UNIVERSITY OF FLORIDA LIBRARIES

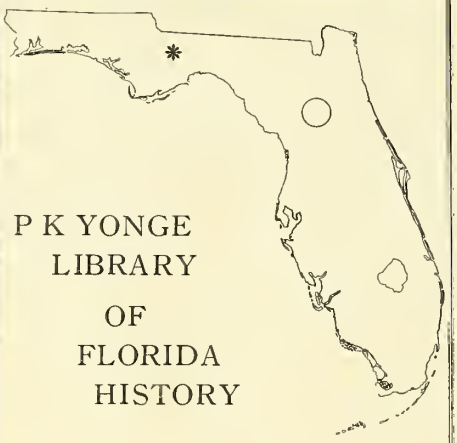

P K YONGE
LIBRARY
OF
FLORIDA
HISTORY

Digitized by the Internet Archive
in 2019 with funding from
University of Florida, George A. Smathers Libraries

https://archive.org/details/journalofalabama1943unit

L. M. Stockins.
Panama City. Fla.

Journal

Of The

Alabama Conference

The Methodist Church

Fifth Session

HELD AT MOBILE, ALABAMA

November 3-5, 1943

187
F573lj

PKY LIBRARY
of FLA. HISTORY

Journal

Of The

Alabama Conference

The Methodist Church

Fifth Session

HELD AT DAUPHIN WAY, MOBILE, ALABAMA

November 3-5, 1943

BISHOP J. LLOYD DECELL
President

HENRY M. ANDREWS,
Secretary

ERNEST A. CHILDS, JAMES E. TATE, T. C. CASADAY,
ELLIS L. ANDREWS,
Assistant Secretaries

HENRY L. TATE,
Statistician

J. M. McKINNEY, O. M. SELL, WELTON GREGORY, M. C. MATHISON,
C. B. WILSON, J. H. BULLINGTON, C. A. CORBITT, R. E. WHATLEY,
MRS. H. L. TATE, and MRS. C. B. WILSON
Assistant Statistician

WALTER H. VENTERS, Treasurer,
Opelika, Ala.

CARLTON PREER and S. R. JONES,
Assistants to the Treasurer.

PKY LIBRARY
of FLA. HISTORY

TABLE OF CONTENTS

I. Officers of Annual Conference.

II. Boards, Commissions, Committees. Rolls of Conference Members.

III. Daily Proceedings.

IV. Disciplinary Questions.

V. Appointments.

VI. Reports.

VII. Memoirs.

VIII. Roll of Dead. Deceased Ministerial Members.

XI. Historical.

X. Miscellaneous.

XI. Pastoral Record.

XII. Index.

The Secretary desires to express very grateful appreciation to all the Assistants for their gracious and efficient help. Rev. James E. Tate has kindly prepared the copy, read the proof, and attended to all the many details of printing this issue of our Journal. To him I wish to express especial thanks for this fine service.

PKY LIBRARY
of FLA HISTORY

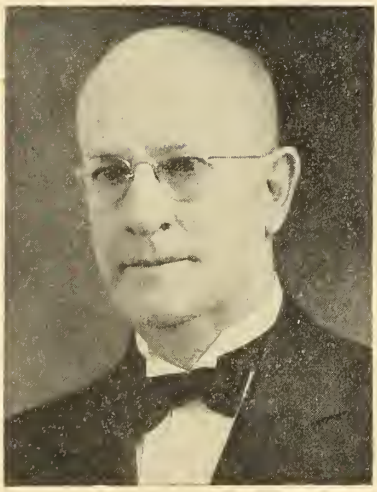

Bishop John Lloyd Decell

DIVISION I—OFFICERS

Bishop J. Lloyd Decell, President, Birmingham, Ala.
Henry M. Andrews, Secretary, Enterprise, Ala.
Assistants: Ernest A. Childs and Ellis L. Andrews, Minute Secretaries.
James E. Tate and T. C. Casaday, Journal Secretaries.
Henry L. Tate, Statistician, Foley, Ala.
Assistants: J. M. McKinney, O. M. Sell, Welton Gregory, M. C. Mathison, C. B. Wilson, J. H. Bullington, C. A. Corbitt, R. E. Whatley, Mrs. H. L. Tate, and Mrs. C. B. Wilson.
Walter H. Venters, Treasurer, Opelika, Ala.
Assistants to the Treasurer: Carl Preer and S. R. Jones.

DIVISION II
BOARDS, COMMISSIONS, COMMITTEES, ROLLS

(A) BOARDS

BIBLE SOCIETY

President, B. I. Hughen; Vice-President, L. S. Gilmer; Secretary, Kelly Scott; A. H. Vanlandingham, H. P. Mathison, J. B. Nichols, J. P. Steele, D. E. Marietta, E. H. Brown.

CHRISTIAN LITERATURE

President, W. C. Cowart; Vice-President, W. P. Pattillo; Secretary, C. H. Seibert.

Ministerial: C. B. Wilson, F. M. Atchison, J. T. Eckford, J. M. McKinney.

Lay: Mrs. C. S. McDowell, Mrs. E. W. Thorpe, Russell N. Burson, S. A. Douglas, Cole Felton, Mrs. J. E. Nored, Mrs. W. L. Lee, J. A. Lazanby, J. E. Finlay.

CONFERENCE CLAIMANTS

President, A. B. Clausen; Vice-President, J. T. Ellisor; Secretary, C. W. McConnell; Treasurer, R. K. Jones.

One year—Ministerial: R. K. Jones, A. S. Turnipseed, T. H. Maxey.
Lay: W. T. Laney, L. F. Wilson, H. M. Brantley.

Two years—Ministerial: L. A. Thornburg, R. J. Mills, J. C. Vickers.
Lay: J. I. Edwards, B. H. Matthews, W. T. Bayles.

Three years—Ministerial: A. B. Clausen, J. T. Ellisor, C. W. McConnell.
Lay: J. C. Tidmore, O. P. Edwards, R. C. Balkcom.

CHURCH LOCATION AND BUILDING

Demopolis District—T. L. Hill, D. L. Folsom, T. H. Maxey, C. B. Kirk, C. W. Massengale, E. R. Berry.

Dothan District—D. H. McNeal, I. W. Chalker, R. J. Mills, R. A. Willis, N. M. Sellers, A. D. Ussery.

Mobile District—E. C. Moore, C. M. Ellisor, J. M. McKinney, A. F. Delchamps, Herron Lord, G. M. Haas.

Montgomery Distrcit—Gaston Foote, W. H. McNeal, B. C. Glenn, C. M. Dannelly, W. O. Brownfield, H. A. Vaughn.

Pensacola District—H. P. Childs, E. L. Hardin, R. W. Judkins, W. C. Mackey, L. E. Nobles, E. R. Malone.

Selma District—F. G. Hastings, S. E. Hudgens, A. C. Britt, W. B. Christenberry, Van Lazenby, C. A. Sherrer.

Troy District—W. C. Cowart, E. L. Andrews, G. E. Lloyd, J. H. Wilkerson, Tupper Lightfoot, E. E. Anthony.

EDUCATION

President, S. M. Baker; Vice-President, W. F. Calhoun; Recording Secretary, C. M. Dannelly; Executive Secretary and Director of the Methodist Youth Fellowship, Charles C. Turner, Jr.; Treasurer, Miss Mary H. Jones.

Ministerial—B. C. Glenn, M. A. West, W. D. Agnew, L. H. S. Chappelle, L. B. Green, P. S. Hudson, A. E. Barnett, J. W. Frazer, Gaston Foote, A. B. Carlton.

Lay—C. L. Newton, Mrs. H. S. Thomas, E. B. Norton, J. A. Ormond, Hubert Searcy, E. R. Malone, J. T. Ellison, Mrs. Bessie Cowart, W. E. Kennedy, Zebulon Judd.

Youth Members—Ruth Garner, Margarite Sellers, Louise Calhoun.

HOSPITALS

(Continued from Predecessor Conference)

President, E. C. Moore; Vice-President, J. F. McLeod; Secretary, E. A. Childs; Treasurer, C. W. Northcutt.

Ministerial—O. D. Langston, O. V. Calhoun, J. W. Frazer.

Lay—D. M. Hicks, T. P. Abernathy, Driver Fulton, A. C. Lee, W. A. Canty.

HOSPITALS AND HOMES

President, O. D. Langston; Vice-President, E. A. Childs; Secretary, James E. Tate.

Lay—A. C. Lee, W. A. Canty, Mrs. H. R. Cogburn, Mrs. S. B. Hopkins.

Ex-officio—R. J. Mills.

Director of Golden Cross—James E. Tate.

LAY ACTIVITIES

C. M. Dannelly, Conference Lay Leader; L. L. Clifton, Secretary-Treasurer; the District Lay Leaders; and the District Associate Lay Leaders.

MINISTERIAL TRAINING

Chairman, A. E. Middlebrooks; Vice-Chairman, O. C. Lloyd; Registrar, D. M. Pearson; D. C. Whitsett, S. M. Baker, F. S. Moseley, T. W. Eddins, M. A. West, O. C. Lloyd, W. F. Calhoun, T. J. Gross, W. G. Barnes, L. B. Green.

CLASSES—First year: Warren L. Lindsey, Henry Tate Grayson, Braxton Bragg McCurley, Lionel Powers McLeod, Richard Jack Demaree, Ray Edward Whatley, Samuel Ellison Hudgens, Jesse Hugh Roberts, Angus M. Shirah.

Second year: Thomas Wilford Ward, Paul Samuel Sanders.

Third year: Arthur Fletcher Howington, Wilmer Rudolph Bottoms, Joseph Hardie Bullington, John Fletcher McLeod, Jr.

Fourth year: Augustus Trimble Noland, Henry Frank Chunn, James Abraham Zellner, Torrence Holder Maxey, Lamar Spencer.

MISSIONS AND CHURCH EXTENSION

President, W. H. McNeal; Vice-President, Mission Section, N. B. McLeod; Vice-President, Church Extension Section, S. E. Spencer; Secretary, Mission Section, E. B. Paul; Secretary, Church Extension Section, Adger Moore; Treasurer, W. C. Mackey.

Ministerial—W. E. Middlebrooks, W. O. Phillips, S. R. Jones, Grant Gafford, R. W. Judkins, D. H. McNeal, G. W. Kerlin.

Lay—Mrs. B. R. Kelly, Mrs. W. E. Mellown, J. B. Barnett, E. T. Denmark, Frank Echols, W. O. Brownfield, W. B. Christenberry, Walter L. Petrey, Mrs. Arthur Heustess, Mrs. C. H. Cowart, Mrs. R. E. Blalock.

Youth Members—Bennett Hughen, Johnnie Folsom, Harriet Smith, Mary Louise Howard.

Directors of Leadership Training School—W. H. McNeal, N. B. McLeod, E. B. Paul.

Conference Missionary Secretary—Ernest A. Childs, 9 Gilmer Avenue, Montgomery, Alabama.

RETIRED MINISTERS' HOMES

J. T. Ellison, O. L. Tompkins, A. T. Howard, R. W. Williams, E. R. Malone, L. J. Lawson. **Ex-officio**, L. H. S. Chappelle.

TEMPERANCE AND SOCIAL SERVICE

President, O. L. Tompkins; Vice-President, G. P. Cantrell; Secretary, D. E. Marietta; Treasurer, C. T. Livingston.

Ministerial—A. L. Lumpkin, A. G. Ellisor, C. E. Avinger, O. M. Sell, W. F. Daniel, J. F. McLeod.

Lay—H. A. Lee, Mrs. Julia B. Dunn, Mrs. I. S. McAdory, Mrs. R. H. Sisson.

Youth Members—Winfred Godwin.

(B) COMMISSIONS

EVANGELISM

Chairman, H. E. Wilson, Jr.; Vice-Chairman, E. L. Hardin; Secretary, W. O. Calhoun.

Ministerial—I. W. Chalker, W. W. Jeffries, T. G. Jones, S. D. Bradley, W. L. Walton, L. W. Tubb.

Lay—William Cawthron, Mrs. James Kelley, Van Lazenby, S. O. Koster, Herron Lord, Fontaine Howard, Mrs. T. L. Waters, W. B. Christenberry, Mrs. J. O. Sentell, Jr.

Ex-officio—W. C. Mackey, and the District Superintendents.

TOWN AND COUNTRY CHURCH

President, W. F. Calhoun; Vice-President, E. A. Childs; Secretary-Treasurer, A. B. Carlton; W. O. Phillips, R. W. Judkins, Mrs. Arthur Heustess, C. M. Dannelly, E. B. Norton, I. W. Chalker, W. O. Calhoun, W. B. Christenberry, Bishop J. L. Decell, and the District Superintendents.

WORLD SERVICE AND FINANCE

President, F. G. Hastings; Secretary, H. W. Williamson.

Ministerial—W. B. Atkinson, T. C. Casaday, A. C. Lee.

Lay—L. E. Nobles, F. T. Herlong, H. A. Vaughn, D. H. Russ, C. H. Burdeshaw, C. C. Calhoun.

(C) COMMITTEES

CONFERENCE RELATIONS AND MINISTERIAL QUALIFICATIONS

Conference Relations—President, H. P. Childs; Vice-President, S. T. Trotter; Secretary, C. W. Walton; O. G. Pope, J. L. White, W. R. Bickerstaff.

Ministerial Qualifications—President, J. L. Daniel; Vice-President, J. O. Grogan; Secretary, V. C. Herndon; T. S. Harris, R. P. Cochran, H. M. Andrews.

ACCEPTED SUPPLY PASTORS

Chairman, W. F. Calhoun; Secretary, M. A. West; D. M. Pearson, F. S. Moseley, T. J. Gross, S. T. Trotter, C. W. Walton, O. G. Pope, V. C. Herndon, T. S. Harris.

DISTRICT CONFERENCE RECORDS

Chairman, U. L. Martin; Secretary, M. K. Vickers; N. M. Sellers, Frank F. Earle, C. M. Dannelly, R. M. English, S. D. Bradley, C. B. Gilmore.

DISTRIBUTING COMMITTEE

T. C. Casaday, W. F. Calhoun, W. M. Curtis, H. M. Andrews.

INVESTIGATION

W. S. Guice, C. P. Roberts, O. V. Calhoun, R. R. Ellison, D. L. Folsom.

Reserves: B. M. Herlong, C. M. Ellisor.

MEMOIRS

Chairman, James E. Tate; Secretary, M. T. Moore; G. O. Hughen.

WORLD PEACE

Chairman, W. D. Agnew; Secretary, C. C. Turner, Jr.; C. M. Dannelly, Mrs. I. S. McAdory, N. B. McLeod, S. M. Baker, Miss Grace Calhoun.

PROGRAM FOR ANNUAL CONFERENCE SESSION

Bishop J. L. Decell, H. W. Rice, Carl Adkins.

APPROVAL OF JOURNAL

L. B. Green, C. M. Dannelly, M. A. West.

POLICY

A. B. Carlton, W. H. McNeal, E. L. Hardin, C. M. Dannelly, Mrs. C. H. Cowart, A. E. Middlebrooks.

PUBLIC WORSHIP

Carl Adkins, H. W. Rice.

PUBLICITY

W. B. Atkinson.

COURTESIES AND INTRODUCTIONS

Carl Adkins, O. H. Delchamps, Mrs. R. L. Hoagland.

RESOLUTIONS

N. B. McLeod, E. R. Malone, Mrs. O. M. Carter.

MEMORIALS

J. T. Ellison, Mrs. Arthur Heustess, W. C. Cowart.

QUALIFICATION OF LOCAL PREACHERS.

Demopolis District—W. D. Agnew, R. I. Lawrence, W. B. Atkinson.
Dothan District—N. B. McLeod, D. H. McNeal, H. E. Wilson, Sr.
Mobile District—O. V. Calhoun, S. E. Spencer, V. C. Herndon.
Montgomery District—W. W. Jeffries, M. A. West, T. S. Harris.
Pensacola District—G. W. Kerlin, E. L. Hardin, Paul Mathison.
Selma District—W. F. Calhoun, J. B. Nichols, James E. Tate.
Troy District—H. M. Andrews, J. R. Helms, A. B. Tanton.

(D) TRUSTEES AND DIRECTORS

CONFERENCE BOARD OF TRUSTEES

One year—O. L. Tompkins, E. R. Malone, T. D. Samford.
Two years—O. V. Calhoun, L. H. Goree, H. M. Andrews.
Three years—A. E. Shafer, D. P. Slaughter, H. P. Childs.

BOARD OF TRUSTEES OF FORMER M. E. CHURCH, SOUTH

A. E. Shafer, President; D. P. Slaughter, Secretary; E. R. Malone, Treasurer; H. P. Childs, T. D. Samford.

ALABAMA ANTI-SALOON LEAGUE

O. C. Lloyd, Clanton, Alabama.

ALABAMA CHRISTIAN ADVOCATE

One year—R. P. Cochran
Two years—B. F. Marshall
Three years—T. D. Samford
Four years—E. O. Hussey
Five years—G. S. Frazer.

BIRMINGHAM-SOUTHERN COLLEGE

One year—E. R. Malone, R. F. Henry, E. C. Moore, D. P. Slaughter.
Two years—S. M. Baker, O. V. Calhoun, F. F. Earle, E. L. Boatner.
Three years—J. W. Frazer, Tupper Lightfoot, H. W. Rice, E. B. Norton.

HUNTINGDON COLLEGE

One year—W. F. Calhoun, E. P. Flowers, W. M. Curtis, A. F. Delchamps.
Two years—D. H. McNeal, B. H. Matthews, G. W. Kerlin, J. A. Streyer.
Three years—H. M. Andrews, W. H. Thomas, Miss Bessie Teague, E. A. Childs.

METHODIST CHILDREN'S HOME

One year—Mrs. E. H. Hobbs, O. H. Delchamps.
Two years—W. W. Jeffries, R. O. Hill.
Three years—J. E. Wilkerson, Sr., A. S. Turnipseed.
Four years—R. J. Mills, Mrs. T. M. Lloyd.
Five years—Bruce Beveridge, J. L. Daniel.
Ex-officio—Mrs. J. B. Nichols.

RETIRED MINISTERS' HOMES

O. L. Tompkins, Hartwell Davis, L. H. S. Chappelle.

SEASHORE METHODIST ASSEMBLY

W. F. Calhoun, O. G. Pope, W. E. Kennedy, E. R. Rencher.

WESLEY FOUNDATION — UNIVERSITY OF ALABAMA

Frank L. Grove, Zebulon V. Judd, W. F. Calhoun, Alfred Delchamps, O. L. Tompkins, W. D. Agnew, A. E. Middlebrooks, H. W. Rice, C. C. Turner, Jr.

ALABAMA CONFERENCE HISTORICAL SOCIETY

L. H. S. Chappelle, President; R. P. Cochran, Vice-President; Peter A. Brannon, Secretary and Curator; F. S. Moseley, Treasurer.

PREACHERS' AID SOCIETY

C. W. Bradley, President; J. R. Helms, Vice-President; B. I. Hughen, Secretary; T. L. Hill, Treasurer. **Directors**: M. T. Moore, W. F. Daniel, J. T. Cameron.

MUTUAL AID SOCIETY

S. E. Spencer, President; H. P. Childs, Vice-President; James E. Tate, Secretary-Treasurer.

CONFERENCE DIRECTORY

(The * indicates those who did not attend the Conference session.)

Name	Address	Appointment
Adkins, Carl	Mobile, Ala.	Dauphin Way
Agnew, W. D.	Greensboro, Ala.	Greensboro
Andrews, E. L.	Brundidge, Ala.	Brundidge
Andrews, H. M.	Enterprise, Ala.	Enterprise
Atchison, F. M.	751 Bell St., Montgomery, Ala.	Fifth Avenue
Atkinson, W. B.	Demopolis, Ala.	Demopolis
Avinger, C. E.	Verbena, Ala.	Verbena
Baker, S. M.	Dothan, Ala.	Dothan District
Barnes, C. E.	Auburn, Ala.	Wesley Foundation
Barnes, W. G.	Deatsville, Ala.	Deatsville
Barnett, A. E.	Faculty Exchange, Univ. of Chicago, Chicago, Ill.	Professor
Bass, H. C.	Midland City, Ala.	Midland City
Bell, E. M.*	Fairfax, Ala.	Retired
Bickerstaff, W. R.*	Chipley, Fla.	Retired
Bilbro, J. F.	Frisco City, Ala.	Frisco City
Blocker, N. R.*	Emory University, Ga.	Student
Bottoms, W. R.*	Camp Mackall, N. Car.	Army Chaplain
Bradley, C. W.	Fort Deposit, Ala.	Retired
Bradley, S. D.	Wisteria Ave. at Old Shell Road Mobile, Ala.	Ashland Place
Brannon, L. C.	Ashford, Ala.	Ashford
Britt, A. C.	Marion Junction, Ala.	Marion Junction-Orrville
Brown, B. F.	Uriah, Ala.	Uriah
Brown, E. H.	Uniontown, Ala.	Uniontown
Budd, J. W.*	Greenwood, Fla.	Retired
Bullington, J. H.	Notasulga, Ala.	Macon Circuit
Buttram, C. J.	Cottondale, Fla.	Retired
Byrne, H. W.	Loxley, Ala.	Loxley
Calhoun, O. V.	905 Government St. Mobile, Ala.	Government Street
Calhoun, W. F.	212 Church Street, Selma, Ala.	Church Street
Calhoun, W. O.	Hartford, Ala.	Hartford Station
Cameron, J. T.	Repton, Ala.	Repton
Cantrell, G. P.	Atmore, Ala.	Atmore
Carlton, A. B.	Evergreen, Ala.	Evergreen Station
Carpenter, G. W.*	Rt. 1, Box 202-4, Pensacola, Fla.	Retired
Casaday, T. C.	Phenix City, Ala.	Trinity
Chalker, I. W.	Marianna, Fla.	Marianna
Chalker, J. F.*	McCain, Miss.	Army Chaplain
Chalker, T. P.	Headland, Ala.	Headland
Chappelle, L. H. S.	Greensboro, Ala.	Exec. Secy., Retired Min. Homes.
Childs, E. A.	9 Gilmer Ave., Montgomery, Ala.	Dexter Avenue
Childs, H. P.	DeFuniak Springs, Fla.	DeFuniak Springs Station
Chunn, H. F.	Slocomb, Ala.	Slocomb
Clausen, A. B.	Hurtsboro, Ala.	Hurtsboro-Seale
Cochran, R. P.	Andalusia, Ala.	Andalusia
Coleman, J. A.	Gainesville, Ala.	Gainesville
Corbitt, C. A.	Thomasville, Ala.	Thomasville
Cornell, C. A.	Box 25, St. Andrews, Fla.	Retired
Cowart, W. C.	Troy, Ala.	Troy
Coxwell, R. J.*	Box 243, Eutaw, Ala.	Retired

Crew, J. A.	Dothan, Ala., R. F. D.	Taylor
Culp, N. H.	Black, Ala.	Black
Curtis, W. M.	900 E. Jackson Street, Pensacola, Fla.	Pensacola District
Daniel, J. L.	Ozark, Ala.	Ozark
Daniel, W. F.	Linden, Ala.	Linden
Davis, Fred L.	Pine Hill, Ala.	Pine Hill
DeBardeleben, J. T.*	1520 Dixon Drive, Columbus, Ga.	Army Chaplain
Demaree, R. J.		Navy Chaplain
Eckford, J. T.	Sneads, Fla.	Retired—Supplies Sneads
Eddins, T. W.	Beatrice, Ala.	Beatrice
Ellison, R. R.	121 College Street, Montgomery, Ala.	Vice-President, Huntington College
Ellisor, A. G.	Millville, Fla.	Millville
Ellisor, C. M.	Crichton, Ala.	Spring Hill Avenue, Mobile
Ellisor, J. T.	Eutaw, Ala.	Livingston-Eutaw
English, R. M.	Monroeville, Ala.	Monroeville
Folsom, D. L.	Grove Hill, Ala.	Grove Hill
Foote, Gaston*	136 Magnolia Curve, Montgomery, Ala.	First Church
Ford, M. G.	Samson, Ala.	Samson
Frazer, G. Stanley	713 Church Street, Selma, Ala.	Selma District
Frazer, John W.	Opelika, Ala.	First Church
Fuller, C. J.	Newbern, Ala.	Newbern
Gafford, Grant	Clayton, Ala.	Clayton
Garner, C. C.	Stockton, Ala.	Stockton
Gibson, J. W.*	Route 3, Clanton, Ala.	Retired
Gilmer, L. S.	Pascagoula, Miss., Associate Pastor, Bayou La Batre	
Glenn, B. C.	506 Winona Ave., Montgomery, Ala.	Capitol Heights
Glenn, J. M.*	Midway, Ala.	Retired
Golden, G. B.	Plantersville, Ala.	Planterville
Grayson, H. T.	Rutledge, Ala.	Rutledge
Green, L. B.	Milton, Fla.	Milton-Bagdad
Gregory, Welton	Eclectic, Ala.	Eclectic
Griffin, J. M.*	103 Commonwealth Ct., Dothan, Ala.	Retired
Grogan, J. O.	Elmore, Ala.	Retired—Supplies Elmore
Gross, T. J.	Tallassee, Ala.	Tallassee
Guice, W. S.	Marion, Ala.	Marion
Guthrie, P. M.*	101-B Palmetto St., Montgomery, Ala.	Retired
Halstead, W. W.	Route 3, Ozark, Ala.	Echo
Hardin, E. L.	1706 W. Jackson St., Pensacola, Ala.	Richards Memorial
Hardy, J. J.	Milton, Fla., Rt. 2	Elizabeth Chapel
Harris, T. S.	Wetumpka, Ala.	Wetumpka
Haskew, D. W.*	Chipley, Fla.	Retired
Haskew, R. J.	Demopolis, Ala.	Demopolis District
Hastings, F. G.	Prattville, Ala.	Prattville
Headley, L. B.	Daleville, Ala.	Daleville
Helms, J. R.	Lapine, Ala.	Lapine
Herlong, B. M.	Brantley, Ala.	Brantley
Herndon, V. C.	Whistler, Ala.	Whistler
Hildreth, C. H.	Opp, Ala.	Opp Station
Hill, T. L.	York, Ala.	York
Holman, E. M.	McKenzie, Ala.	McKenzie-Red Level
Howington, A. F.*	Emery University, Ga.	Student
Hudgens, J. R.	Cottonwood, Ala.	Cottonwood-Malone
Hudgens, S. E.	2259 Alabama Ave., Selma, Ala.,	Alabama Avenue
Hudson, P. S.*	283 Opelika Road, Auburn, Ala.	Retired

Huffstutler, Edgar L.	Montgomery, Ala.	Associate-First Church
Hughen, B. I.	Citronelle, Ala.	Citronelle
Hughen, G. O.	Ariton, Ala.	Ariton
Hughes, W. J.	Castleberry, Ala.	Castleberry
James, J. C.*	108 Bankhead Ave., Montgomery, Ala.	Retired
Jeffries, W. W.	5 Forest Ave., Montgomery, Ala.	Forest Avenue
Johnson, J. M.	Loachapoka, Ala.	Loachapoka
Jones, Daniel	Autaugaville, Ala.	Autaugaville
Jones, G. W.*	Bayou la Batre, Ala.	Bayou la Batre
Jones, J. L.	Prattville, Ala.	Retired
Jones, R. K.	Phenix City, Ala.	Girard
Jones, R. M.	Calvert, Ala.	Calvert
Jones, S. R.	Eufaula, Ala.	Eufaula Station
Jones, T. G.	Florala, Ala.	Florala-Lockhart
Judkins, R. W.	Crestview, Fla.	Crestview
Kerlin, G. W.	Brewton, Ala.	Brewton
Kersh, J. D.*	Route 3, Troy, Ala.	Retired
Kimbrough, L. H.	Forest Home, Ala.	Forest Home
King, Gerald	Eufaula, Ala.	Eufaula Circuit
Langston, O. D.	Port St. Joe, Fla.	Port St. Joe
Lawrence, R. I.	Sweetwater, Ala.	Sweetwater
Lee, A. C.	10 Wilson Ave., Mobile 17, Ala.	Toulminville
Liddell, C. B.	New Brockton, Ala.	New Brockton
Lindsey, W. L.	Banks, Ala.	Banks
Lisenby, Haley	Columbia, Ala.	Columbia
Lloyd, G. E.	Ramer, Ala.	Ramer-Pine Level
Lloyd, O. C.	Clanton, Ala.	Clanton Station
Lowery, S. F.	Allen, Ala.	Suggsville
Lumpkin, A. L.	Clanton, Ala., R. F. D.	Clanton-Chilton Circuit
Lynch, P. A.	Chipley, Fla., R. F. D.	Galilee
Marietta, D. E.	Bay Minette, Ala.	Bay Minette
Marshall, B. F.*	1914 Arlington, Bessemer, Ala.	Retired Supplying in N. Alabama Conf.
Martin, A. L.	Bluff Springs, Fla.	Byrneville
Martin, P. W.	Route 3, Box 81, Mobile, Ala.	Supernumerary
Martin, U. L.	Geneva, Ala.	Geneva Station
Mathison, H. P.	Gonzelez, Fla.	Gonzalez-Brent-Ferry Pass
Mathison, M. C.	Notasulga, Ala.	Notasulga
Maxey, T. H.	Centerville, Ala.	Centerville
McConnell, C. W.	18 Hyland Ave., Crichton, Ala.,	Dumas-Plateau
McCurley, B. B.	Lisman, Ala.	Lisman
McKinney, J. M.	452 S. Broad St., Mobile, Ala.	Broad Street
McLeod, J. F., Sr.	Flo Claire, Mobile, Ala.	St. Francis Street
McLeod, J. F., Jr.	Midway, Ala.	Midway
McLeod, L. Powers	Rt. 4, Box 260, Mobile, Ala.	Pleasant Valley
McLeod, N. B.	Dothan, Ala.	Foster Street
McNeal, D. H.	Panama City, Fla.	Panama City
McNeal, W. H.	Tuskegee, Ala.	Tuskegee
Middlebrooks, A. E.	516 N. 22 Street, Birmingham, Ala.	Editor-Bus. Manager Alabama Christian Advocate.
Middlebrooks, W. E.	Troy, Ala.	Troy District
Miller, J. C.		Army Chaplain
Mills, R. J.	Chipley, Fla.	Chipley
Moore, Adger	Blountstown, Fla.	Blountstown
Moore, E. C.	912 S. Washington St., Mobile, Ala.	Oakdale
Moore, M. T.	Dozier, Ala.	Dozier
Morgan, J. P.*	Speigner, Ala.	Retired
Moseley, F. S.	Pepperell, Ala.	Pepperell-St. Paul (Opelika)

Newton, W. H.*	Route 4, Dothan, Ala.	Retired
Nichols, J. B.	Georgiana, Ala.	Georgiana
Noland, A. T.*	(Overseas)	Army Chaplain
Nortcutt, C. W.	Verbena, Ala.	Retired
Northcutt, J. E.*	31 Winthrop Court, Montgomery, Ala.	Retired
Parrish, W. G.	1455 S Ann St., Mobile, Ala.	Wesley Chapel
Pattillo, W. P.	Mt. Vernon, Ala.	Aldersgate Mission
Paul, E. B.	Route 3, Brewton, Ala.	East Brewton
Peacock, J. P.*	319 Selma Ave., Selma, Ala.	Retired
Pearson, D. M.	East Tallassee, Ala.	East Tallassee
Phillips, W. O.	Dothan, Ala.	Lafayette Street
Pickard, W. M.	Butler, Ala.	Butler
Pope, O. G.	Jackson, Ala.	Jackson
Preer, Carlton	908 E. Jackson St., Pensacola, Fla.	Gadsden Street
Reinhardt, J. W.	140 Holcombe St., Montgomery, Ala.	Retired
		Supplies North Montgomery
Rice, H. W.	258 S. Georgia Ave., Mobile, Ala.	Mobile District
Roberts, C. P.	Elba, Ala.	Elba
Roberts, Jesse H.	Pine Apple, Ala.	Pine Apple
Rush, C. A.	Route 2, Atmore. Ala.	Retired
Sanders, Paul S.		Navy Chaplain
Scott, K. E.	Route 4, Opelika, Ala.	Lee Circuit
Segers, A. P.*	Brewton, Ala.	Retired
Seibert, C. H.	Greenwood, Fla.	Greenwood
Sell, O. M.	Chickasaw, Ala.	Chickasaw
Shafer, A. E.	Pensacola, Fla.	First Church
Shirah, A. M.	Pensacola, Fla.	West End
Shoemaker, A. D.*		Army Chaplain
Slaughter, D. P.	6 Wellington Road	Montgomery, Ala.
		Montgomery District
Smilie, J. J.	Chatom, Ala.	Chatom
Spencer, Lamar	Prichard, Ala.	Associate-Prichard
Spencer, S. E.	Prichard, Ala.	Prichard
Spivey, A. O.*	Route 1, Geneva, Ala.	Retired
		Supplies Geneva Circuit
Sproles, W. M.	Fort Davis, Ala.	Fort Davis-Fitzpatrick
Stafford, E. E.*	Ramer, Ala.	Retired
Steele, J. P.	Bonifay, Fla.	Bonifay
Talley, C. S.*	324 Massalena Drive, Panama City, Fla.	Retired
Tanton, A. B.	Louisville, Ala.	Louisville-Clio
Tate, Henry L.	Box 7, Foley, Ala.	Foley
Tate, James E.	Box 184, Camden, Ala.	Camden
Texton, T. M.	Wewahitchka, Fla.	Wewahitchka-Calloway
Thompson, F. Fagan*	Auburn, Ala.	Auburn
Thornburg, L. A.	Wilmer, Ala.	Wilmer
Trotter, J. B.	Ramer, Ala.	Retired
Trotter, S. T.	Moundville, Ala.	Moundville
Tubb, L. W.	Abbeville, Ala.	Abbeville
Turnipseed, A. S.	Greenville, Ala.	Greenville Station
Vanlandingham, A. H.	Luverne, Ala.	Luverne
Vanlandingham, O.H.	Fort Deposit, Ala.	Fort Deposit
Venters, W. H.	Opelika, Ala.	Trinity
Vickers, G. G.	Century, Fla.	Century-Flomaton
Vickers, J. C.	Union Springs, Ala.	Union Springs
Vickers, M. K.	Broadway, Montgomery, 5, Ala.	Chisholm
Walton, C. W.	Smiths Station, Ala.	Smiths Station
Walton, W. L.		Army Chaplain
Ward, T. W.	Coatopa, Ala.	Coatopa

Watson, J. Ray	St. Stephens, Ala.	St. Stephens
Welch, O. S.*	118 College Street, Montgomery, Ala.	Retired
Wesley, H. F.	Jay, Fla.	Jay
West, M. A.	537 Clayton Street, Montgomery, Ala.	Frazer Memorial
Whatley, Ray E.	Montgomery, Ala.	Highland Gardens
White, J. L.	Cantonment, Fla.,	Retired
Whitsett, D. C.	10 Noble Ave., Montgomery, Ala.	St. Marks
Wilkerson, C. C.*	Box 262, Florala, Ala.	Retired
Williams, Carl H.	Havana, Ala.	Akron-Havana
Williams, O. D.	Gastonburg, Ala.	Gastonburg
Williams, R. C.	Hurtsboro, Ala.	Retired
Williamson, H. W.	306 Fulton St., Mobile, Ala.	West Side
Wilson, C. B.	Fairhope, Ala.	Fairhope
Wilson, H. E., Sr.	Graceville, Fla.	Graceville
Wilson, H. E., Jr.*		Army Chaplain
Wilson, J. O.	Lowndesboro, Ala.	Lowndesboro
Zellner, J. A.	Newton, Ala.	Newton-Pinckard

ACCEPTED SUPPLIES

Name	Address	Charge
Allen, H. B.	Lower Peachtree, Ala.	Lower Peachtree
Bradley, C. E.	Troy, Ala., R. F. D.	Pike Circuit
Caddell, Eugene	Silas, Ala.	Silas
Chandler, C. H.	Gilbertown, Ala.	Gilbertown
Chandler, J. A.	901 Government Street	Mobile, Ala. Associate-Government Street
Crutchfield, W. R.	Wausau, Fla.	Wausau
Daughtry, John P. (E)	Titus, Ala.	Titus
Farnell, Reese, Jr.		Not Employed
Freeny, L. C.	65 S. Royal St., Mobile, Ala.,	Chunchula-Georgetown
Greenwood, T. R.	Route 1, Georgiana, Ala.	Sepulga
Grube, Paul		Not Employed
Heaton, M. L.	Greenville, Ala.	Greenville Circuit
Jones, H. A. (D)	Route 1, Owassa, Ala.	Evergreen Circuit
Jordan, Parks W.	Phenix City, Ala.	Hillside Chapel
Joyner, J. E.	Barrineau Park, Fla.	Barrineau Park
Marley, J. W.	Vernon, Fla.	Vernon
Palmes, H. E. (E)	759 S. Broad St., Mobile, Ala.,	Not Employed
Payson, J. H.	15 N. Joachim St., Mobile, Ala.	Forest Hill
Price, A. E.	Shorter, Ala.	LaPlace
Rice, P. G.	Citronelle, Ala.	Not Employed
Scott, Haywood L.	Pittsview, Ala.	Pittsview
Shirah, Sam C.	Shady Grove, Ala.	Shady Grove
Spivey, D. M.	Freeport, Fla.	Freeport
Spivey, J. B.	Route 1, Opp, Ala.	Opp Circuit
Thomas, A. G. (D)	Hartford, Ala.	Hartford Circuit
Thomas, J. E.	DeFuniak Springs, Fla.	DeFuniak Springs Circuit
Turner, C. C.	Shepherd Building	Montgomery, Ala. Exec. Sec'y. Board of Education
Vickers, John E.	Perote, Ala.	Perote
White, D. R.	Coffee Springs, Ala.	Coffee Springs
Wilson, Robert Lee	Salem, Ala.	Salem

Supplies

Anthony, Paul	Heiberger, Ala.	Heiberger
Pope, Z. G.	Georgiana, Ala.	Bolling

ROLL OF LAY MEMBERS

(The * indicates those who did not attend the Conference session.)

Demopolis District

Charge	Delegate	
Akron-Havana	D. K. Christenberry	Stewart, Ala.
Butler	Mrs. Ethel Liddell	Butler, Ala.
Centerville	J. T. Ellison	Centerville, Ala.
Coatopa	Thos. F. Houston*	Coatopa, Ala.
Coffeeville	Mrs. C. R. Myrick	Coffeeville, Ala.
Demopolis	E. O. Hussey	Demopolis, Ala.
Gainesville	J. H. Pinson*	Geiger, Ala.
Gasonburg	H. H. Wilkinson, Jr.	Gastonburg, Ala.
Gilberttown	Mrs. Alma Allman	Gilbertown, Ala.
Greensboro	L. J. Lawson	Greensboro, Ala.
Grove Hill	A. L. Payne*	Grove Hill, Ala
Reserve Seated	C. B. Gilmore	Grove Hill, Ala,
Heiberger	H. W. Ivey*	Sprott, Ala
Jackson	C. C. Calhoun	Jackson, Ala.
Linden	W. A. Glass	Linden, Ala.
Lisman	C. N. Allen*	Cuba, Ala., Route 1
Livingston-Eutaw	Dr. E. M. Moore*	Livingston, Ala.
Lower Peachtree	Mrs. Lucy K. Peck	Lower Peachtree, Ala.
Marion	T. J. Davis*	Marion, Ala.
Marion Junction-Orrville	J. T. Hopper*	Orrville, Ala.
Moundville	W. J. Chandler*	Moundville, Ala.
Newbern	Troy Montz	Marion, Ala., Route 1
Pine Hill	J. O. DeVann	Pine Hill Ala.
Silas	J. B. Williamson	Millry, Ala., Route 1
Suggsville	Mrs. A. S. Myrick	Walker Springs, Ala.
Sweetwater	M. O. Ingram*	Bashi, Ala.
Thomasville	J. M. Drinkard	Thomasville, Ala.
Uniontown	U. C. Jenkins*	Faunsdale, Ala.
York	W. H. McElroy	York, Ala.

Dothan District

Ashford	D. W. Newton	Dothan, Ala. R. F. D.
Black	T. M. Wilcox*	Bonifay, Fla.
Reserve Seated	Millard Spikes	Bonifay, Fla.
Blountstown	J. H. McClelland*	Blountstown, Fla.
Bonifay	J. W. Vanlandingham	Bonifay, Fla.
Chipley	O. L. Sheppard	Chipley, Fla.
Columbia	Mrs. W. L. Lee*	Columbia, Ala.
Reserve Seated	G. W. Gilbert	Columbia, Ala.
Cottondale	Mrs. B. F. Brown	Cottondale, Fla.
Cottonwood-Malone	N. M. Sellers*	Cottonwood, Ala.
Dothan: Foster Street	O. L. Tompkins	Dothan, Ala.
Lafayette Street	C. E. Garrison	Dothan, Ala.
Galilee	J. W. Jenkins*	Chipley, Fla.
Graceville	G. J. Grace*	Graceville, Fla.
Greenwood	J. A. Logan	Cypress, Fla.
Hartford Station	Mrs. J. W. Hatcher	Hartford, Ala.
Hartford Circuit	E. C. Hatcher	Hartford, Ala.
Headland	D. G. Solomon	Headland, Ala.
Lynn Haven	Mrs. Charles Hendry*	Lynn Haven, Fla.

Marianna	R. R. Hodges*	Marianna, Fla.
Reserve Seated	Mrs. I. W. Chalker	Marianna, Fla.
Midland City	R. C. Balkcom	Midland City, Ala.
Millville	T. F. Blackburn*	Millville, Fla.
Newton-Pinckard	Mrs. T. H. Hayes*	Newton, Ala.
Panama City	Joe W. Padgett	Panama City, Fla.
Port St. Joe	R. G. Broyles	Port St. Joe, Fla.
Slocomb	Mrs. T. M. Weeks*	Slocomb, Ala.
Sneads	A. J. McMullan*	Sneads, Fla.
St. Andrews	W. W. Rowell	St. Andrews, Fla.
Taylor	Mrs. C. A. Brinks	Dothan, Ala.
Vernon	I. I. Whitehead*	Bonifay, Fla., R.R.D.
Wausau	J. P. Syfrett*	Wausau, Fla.
Wewahitchka	Floyd Lister*	Wewahitcka, Fla.

Mobile District

Aldersgate Mission	Miss Muriel Bell	Mt. Vernon, Ala., Rt. 1
Atmore	Robert L. Melton	Atmore, Ala.
Bay Minette	L. J. Hooper*	Bay Minette, Ala.
Bayou la Batre	G. W. Chapman*	Grand Bay, Ala.
Calvert-Mt. Vernon	Clarence Lucas*	Calvert. Ala.
Reserve Seated	Mrs. R. M. Jones	Calvert, Ala.
Chatom	J. E. DuBose*	Yarbo, Ala.
Chickasaw-Plateau	G. M. Haas	Chickasaw, Ala.
Seated Part Time	Mrs. H. F. Wiatt	Chickasaw, Ala.
Chunchula-Georgetown	Mrs. R. W. Gallash	Chunchula, Ala.
Citronelle	J. K. Kennedy*	Citronelle, Ala.
Reserve Seated	P. M. Childers	Citronelle, Ala.
Dumas	Mack Furr*	Wilmer, Ala., Rt. 1
Fairhope	J. T. Bradford	Fairhope, Ala.
Foley	Mrs. M. R. Howell	Foley, Ala.
Forest Hill	Mrs. D. C. Randle*	Crichton, Ala., R.F.D.
Loxley	Chris Shenk	Loxley, Ala.
Mobile: Ashland Place	S. H. Hendrix	4 Audubon Place, Mobile, Ala.
Broad Street	M. Denmark*	1506 Eslava St., Mobile, Ala.
Reserve Seated	H. R. McLeod	973 Baltimore St., Mobile, Ala.
Dauphin Way	H. T. Haithcock	127 Carlin St., Mobile, Ala.
Government Street	E. R. Rencher	1569 Fernway, Mobile, Ala.
Oakdale	Ralph Story	369 Tuttle Ave., Mobile, Ala.
St. Francis Street	G. Frank Jones	Box 105, Mobile, Ala.
Spring Hill Avenue	H. R. Cogburn	2508 Spring Hill Ave., Mobile, Ala.
Wesley Chapel	Miss Mae Weaver*	1051 S. Ann St., Mobile, Ala.
West Side	J. M. Cowart	318 Morgan Ave., Mobile, Ala.
Prichard	Mrs. W. I. Sellers	Prichard, Ala.
St. Stephens	J. L. Connerly	Cortelyou, Ala.
Stockton	F. F. Earle	Blacksher, Ala.
Toulminville	Robert Owens	6 Cassidy St., Mobile 17 Ala.
Uriah	Rufus Garrett*	Uriah, Ala.
Reserve Seated	A. E. Tucker	Uriah, Ala., R.F.D.
Whistler	Mrs. Allie Wicke	Whistler, Ala.
Wilmer	Mrs. W. J. Grob	Crichton, Ala., R.F.D.

Montgomery District

Auburn	Dr. L. N. Duncan*	Auburn, Ala.
Reserve Seated	G. T. Sargent	Auburn, Ala.
Chisholm	W. I. Edwards	Montgomery 5 Ala.

East Tallassee	Nash Carr*	East Tallassee, Ala.
Reserve Seated	E. E. Pattillo	East Tallassee, Ala.
Eclectic	H. N. Harrison	Eclectic, Ala.
Ft. Davis	Mrs. E. C. Bledsoe*	Ft. Davis, Ala.
Reserve Seated	Mrs. W. M. Sproles	Ft. Davis, Ala.
LaPlace	R. A. Daughtry*	Millstead, Ala., R.F.D.
Reserve Seated	G. C. Gilder, Jr.	Mt. Meigs, Ala.
Lee Circuit	O. K. Hudman	Lanette, Ala.
Loachapoka	G. W. Davis	Tuskegee, Ala., R.F.D.
Macon Circuit	A. O. Hill	Notasulga, Ala., R.F.D.
Montgomery:		
Capitol Heights	O. T. Mason*	518 St. Charles St., Montgomery, Ala
Reserve Seated	Mrs. Arthur Heustess,	1805 Madison Ave., Montgomery, Ala.
Dexter Avenue	J. M. Harrison	522 Fairview Ave., Montgomery, Ala
Fifth Avenue	Mrs. A. M. Owens,	757 Ball Street, Montgomery.
First Church	C. M. Dannelly,	207 Magnolia Curve, Montgomery
Forest Avenue	F. H. Mooneyham*	Montgomery, Ala.
Frazer Memorial	F. A. Arnold*,	25 Morgan Ave., Montgomery, Ala.
Highland Gardens	E. F. Roundtree*,	15 Marmon St., Montgomery, Ala
North Montgomery	Miss Bessie Bunn*	Settlement Home, Montgomery
St. Marks	S. A. Douglas	Felder Road, Montgomery
Notasulga	A. B. Hope*	Notasulga, Ala., R.F.D.
Opelika: First Church	T. D. Samford	Opelika, Ala.
Pepperell	Mrs. Mae Mason*,	1911B 1st Ave., Opelika, Ala.
Trinity	A. C. Harrison	Opelika, Ala.
Phenix City: Girard	T. P. Cumbaa	Phenix City, Ala., R.F.D.
Hillside Chapel	Mrs. J. O. Little	Phenix City, Ala., R.F.D.
Trinity	V. R. Green*	Phenix City, Ala.
Salem	Mrs. H. A. Torbert*	Auburn, Ala., Route 2
Smiths Station	Mrs. F. M. Boland*	Smiths Station, Ala.
Tallassee	A. W. Herrin	Tallassee, Ala.
Titus	C. C. Hall	Titus, Ala., R.F.D.
Tuskegee	H. A. Vaughn	Tuskegee, Ala.
Wetumpka	C. R. Weldon*	Wetumpka, Ala.

Pensacola District

Andalusia	D. R. White*	Andalusia, Ala.
Reserve Seated	George H. Proctor	Andalusia, Ala.
Barrineau Park	Mrs. W. C. Barrineau*	Cantonment, Fla.
Reserve Seated	Rev. R. F. Bowman	Cantonment, Fla.
Brewton	J. E. Finlay	Brewton, Ala.
Seated Part Time	T. C. Hurd	Brewton, Ala.
Castleberry	C. T. Livingston	Belleville, Ala.
Byrneville	Mrs. T. C. McCoy	Bluff Springs, Fla.
Century-Flomaton	J. E. McCurdy*	Flomaton, Ala.
Crestview	D. H. McCullom	Crestview, Fla.
DeFuniak Springs Sta.	Clyde Harbison	DeFuniak Springs, Fla.
DeFuniak Spring Cir.	Mrs. Maud Ward*	DeFuniak Springs, Fla.
Reserve Seated	Mrs. Kate Henderson	DeFuniak Springs, Fla.
East Brewton	Mrs. Gertrude Ashton	Brewton, Ala.
Evergreen	W. C. Alexander	Evergreen, Ala.
Evergreen Circuit	A. J. Reed*	Castleberry, Ala.
Florala-Lockhart	H. G. McDaniel*	Florala, Ala.
Freeport	Mrs. T. J. Peaden	Niceville, Fla.
Geneva	C. D. Chapman	Geneva, Ala.
Geneva Circuit	Walter Ard*	Geneva, Ala.
Gonzalez	Q. C. Webb	Cantonment, Fla.

Jay	T. M. Hendrix	Jay, Fla., Route 1
Milton-Bagdad	Mrs. O. M. Carter*	Milton, Fla.
Opp	Holton Hudson*	Opp, Ala.
Opp Circuit	C. C. Lowery*	Hacoda, Ala., Route 1
Pensacola:		
First Church	E. R. Malone	Pensacola, Fla.
Gadsden Street	L. E. Nobles	Pensacola, Fla.
Richards Memorial	W. P. Jones	Pensacola, Fla.
Pollard	J. E. Campbell*	Milton, Fla., Route 2
Repton	E. L. Kelly*	Repton, Ala.
Samson	Bernard Cooper*	Samson, Ala.

Selma District

Autaugaville	F. M. Howard	Autaugaville, Ala.
Beatrice	M. S. Pearson	Beatrice, Ala.
Bolling	G. B. Davis	105 Alice St., Greenville, Ala.
Burnt Corn	W. I. Cook*	Evergreen, Ala., R.F.D.
Camden	P. D. Burford*	Camden, Ala.
Reserve Seated	B. H. Matthews	Camden, Ala.
Chilton Circuit	Mrs. D. M. Jones*	Billingsley, Ala., R.F.D.
Clanton Station	B. S. Mullins*	Clanton, Ala.
Clanton Circuit	J. J. Johnson*	Clanton, Ala., Route 5
Deatsville	C. E. Vinzant*	Deatsville, Ala.
Elmore	W. L. Webster	Montgomery, Ala., Route 1
Forest Home	Van Lazenby*	Forest Home, Ala.
Fort Deposit	O. P. Edwards	Fort Deposit, Ala.
Frisco City	J. H. McKinley*	Franklin, Ala.
Georgiana Station	H. E. Jackson	Georgiana, Ala.
Georgiana Circuit	J. P. Smith*	Pigeon Creek, Ala., Route 1
Greenville	Dr. L. V. Stabler*	Greenville, Ala.
Lowndesboro	E. W. Carter*	Selma, Ala., Route 1
Monroeville	A. C. Lee	Monroeville, Ala.
Pine Apple	W. H. Fields*	Pine Apple, Ala.
Prattville	J. F. Posey	Prattville, Ala.
Sandy Ridge	W. C. Norman	Hope Hull, Ala., Route 1
Plantersville	W. C. Herrod*	Plantersville, Ala.
Reserve Seated	C. B. Reed	Jones, Ala.
McKenzie-Red Level	E. L. Stough, Sr.	Red Level, Ala.
Sepulga	Mrs. Eula Brown	Garland, Ala., Route 1
Selma:		
Alabama Avenue	W. K. Campbell	Selma, Ala.
Church Street	Russell N. Budson	44 Lamar Ave., Selma, Ala.
Verbena	Phil Mitchell*	Verbena, Ala.

Troy District

Abbeville	Mr.s J. C. Vickers	Abbeville, Ala.
Ariton	J. W. Griggs*	Skipperville, Ala., Route 1
Banks	A. D. Ryals*	Troy, Ala., Route 4
Brantley	J. T. Folmar	Goshen, Ala.
Brundidge	D. E. Marley*	Brundidge, Ala.
Clayton	Dr. G. O. Wallace	Clayton, Ala.
Coffee Springs	Ralph Bullington	Chancellor, Ala.
Daleville	G. I. Sansbury	Daleville, Ala.
Dozier	M. J. Beard	Dozier, Ala.
Echo	J. T. Newman	Ozark, Ala., Route 3
Elba	R. S. Bryan*	Elba, Ala.
Enterprise	A. B. Bryars*	Enterprise, Ala.

Reserve Seated	Mrs. H. C. Donaldson	Enterprise, Ala.
Eufaula Station	Humphrey Foy*	Eufaula, Ala.
Reserve Seated	Mrs. S. R. Jones	Eufaula, Ala.
Eufaula Circuit	Roy A. James*	Eufaula, Ala., Route 1
Hurtsboro-Seale	C. H. Owens*	Hurtsboro, Ala.
Lapine	R. F. Scarborough	Snowdoun, Ala.
Louisville-Clio	J. N. Stephens*	Clio, Ala.
Luverne	S. H. Hicks*	Luverne, Ala.
Midway	Miss Pauline Williams	Midway, Ala.
New Brockton	Rev. L. A. Rainey	New Brockton, Ala.
Ozark	G. L. Dunn*	Ozark, Ala.
Perote	E. J. Faulkner*	Thompson, Ala., R.F.D.
Pike Circuit	W. H. Dismukes	Jack, Ala., Route 1
Pittsview	E. R. Burns*	Pittsview, Ala.
Ramer-Pine Level	P. H. Harris*	Ramer, Ala.
Rutledge	G. M. Mahone	Rutledge, Ala.
Shady Grove	J. H. Kent*	Shady Grove, Ala.
Troy	E. L. Boatner*	Troy, Ala.
Reserve Seated	Dr. C. B. Smith	Troy, Ala.
Union Springs	H. S. Harris*	Union Springs, Ala.

CHRONOLOGICAL ROLL OF MINISTERIAL MEMBERS

For basis of service years see Discipline 1940, Paragraphs 1339 (6) and 1340 (1).

*—Retired; † Supernumerary; R—Received from another Church; Re—Readmitted; M—M. E. Church; P—M. P. Church; all others, M. E. Church, South.

No.	Name	Admitted On Trial	Admitted Full Mem.	Conference	Service years	Ordained Deacon	Ordained Elder
1.	Guthrie, P. M.*	1881	1883	Alabama	48	1883	1885
2.	Kersh, J. D.*	1884	1886	Alabama	50	1886	1888
3.	Newton, W. H.*	1884	1887	Alabama (M)	26½	1887	1889
4.	Rush, C. A.*	1885	1887	Alabama	50	1887	1892
5.	Glenn, J. M.*	1888	1890	Alabama			
			Re1891	Alabama	44	1890	1893
6.	Morgan, J. P.*	1889	1891	Alabama (P)	48		1891
7.	Cornell, C. A.*	1890	1892	Alabama	45	1891	1894
8.	Williams, R. C.*	1891	1894	Alabama	29	1894	1897
9.	Welch, O. S.*	1891	1894	Alabama	43	1894	1896
10.	Talley, C. S.*	1893	1895	Alabama	44	1894	1897
11.	Jones, J. L.*	1894	1896	Columbia	48	1894	1898
12.	Marshall, B. F.*	1895	1897	Alabama	47	1896	1900
13.	Grogan, J. O.*	1895	1897	N. Georgia	48	1897	1899
14.	Bell, E. M.*	1894	1897	Alabama (P)	29		1897
15.	Reinhardt, J. W.*	1897	1899	Alabama	45	1897	1901
16.	Northcutt, J. E.*	1897	1899	Alabama	34	1898	1900
17.	Chalker, I. W.	1897	1899	Alabama	46	1897	1901
18.	Slaughter, D. P.	1899	1901	Alabama	44	1899	1903
19.	Bickerstaff, W.R.*	1899	1901	Alabama	43	1901	1903
20.	Trotter, J. B.*	1899		Florida			
			1901	Alabama	40	1899	1903
21.	Moore, E. C.	1900	1902	Alabama	43	1900	1904
22.	Jones, T. G.	1899	1903	Alabama	41	1903	1905

23.	Eckford, J. T.*	1900	1903	Alabama	41	1903	1911
24.	Calhoun, O. V.	1901	1903	Alabama	42	1903	1905
25.	Curtis, W. M.	1901	1903	Alabama	41	1902	1905
26.	Budd, J. W.*	1901	1903	Missouri	36	1902	1906
27.	Northcutt, C. W.*	1902	1904	Alabama	40	1904	1907
28.	McNeal, W. H.	1902	1904	N. Alabama	41	1899	1904
29.	Casaday, T. C.	1899	1905	Alabama (P)	40		1905
30.	Andrews, H. M.	1903	1905	Alabama	40	1905	1907
31.	Haskew, D. W.*	1903	1905	Alabama	36	1904	1907
32.	Hudson, P. S.*	1903	1905	Alabama			
			Re1918	Alabama	34	1905	1909
33.	McNeal, D. H.	1904	1906	Alabama	39	1904	1908
34.	Green, L. B.	1904	1906	Alabama	36	1904	1908
35.	Segers, A. P.*	1904	1907	S. Georgia	30	1902	1907
36.	Ellison, R. R.	1905	1907	Alabama	38	1907	1909
37.	James, J. C.*	1905	1907	Alabama	36	1907	1909
38.	Paul, E. B.	1905	1907	Alabama	38	1904	1909
39.	Atchison, F. M.	1906		Alabama			
			1908	N. W. Texas	37	1902	1906
40.	Walton, C. W.	1905	1909	Alabama (P)	36		1909
41.	Hastings, F. G.	1906	1909	Alabama	36	1909	1911
42.	Coxwell, R. J.*	1906	1909	Alabama	29	1905	1911
43.	Chappelle, L.H.S.	1907	1909	Alabama	36	1909	1911
44.	Wilkerson, C. C.*	1907	1909	Alabama	33	1906	1911
45.	Stafford, E. E.*	1907	1909	Alabama	33		1903
46.	Bilbro, J. F.*	1907	1909	Texas	36	1907	1913
47.	Mills, R. J.	1907	1910	Alabama	35	1908	1912
48.	Buttram, C. J.*	1907	1910	Alabama	33	1910	1912
49.	Wilson, H. E., Sr.	1908	1910	Alabama	35	1910	1912
50.	Venters, W. H.	1908	1910	Alabama	35	1910	1912
51.	McLeod, N. B.	1908	1910	Alabama	33	1910	1912
52.	Frazer, J. W.	1908		Tennessee			
			1910	Alabama	35	1910	1912
53.	McConnell, C. W.	1908	1910	Alabama	34	1910	1912
54.	Bradley, C. W.*		R-1910	Alabama from			
				Cogregational	32		1906
55.	West, M. A.	1908	1911	Missouri	34	1911	1914
56.	Rice, H. W.	1909	1911	Alabama	34	1911	1913
57.	McLeod, J. F.	1909	1911	Alabama	34	1911	1913
58.	Middlebrooks, W.E.	1909	1911	Alabama	33	1911	1913
59.	Griffin, J. M.*	1909	1911	Alabama	24	1897	1913
60.	Herlong, B. M.	1909	1911	Alabama	34	1911	1914
61.	Shafer, A. E.	1909	1912	Alabama	33	1908	1914
62.	Spencer, S. E.	1909	1912	Alabama	33	1912	1914
63.	Childs, E. A.	1909	1912	Alabama	33	1912	1914
64.	Folsom, D. L.	1910	1912	Alabama	33	1912	1914
65.	Haskew, R. J.	1910	1912	Alabama	33	1910	1914
66.	Pearson, D. M.	1910	1912	Alabama	33	1907	1911
67.	Glenn, B. C.	1910	1912	Alabama	33	1912	1914
68.	Cowart, W. C.	1910	1912	Alabama	25	1912	1914
69.	Lloyd, O. C.	1909		Tennessee			
			1913	White River	32	1913	1915
70.	Guice, W. S.	1910	1913	Alabama	32	1913	1915
71.	Gilmer, L. S.	1910	1913	Alabama	32	1913	1915
72.	Preer, Carlton	1911	1913	Alabama	32	1913	1916
73.	Phillips, W. O.	1911	1913	Alabama	30	1913	1915

74.	Frazer, G. S.	1911		Alabama			
			1913	N. Georgia			
		R	1935	Florida from			
				Presbyterian	18	1913	1915
75.	Herndon, V. C.	1911	1914	N. Alabama	31	1914	1917
76.	White, J. L.*	1912	1914	Alabama	28	1914	1916
77.	Lisenby, Haley	1912	1914	Alabama	31	1914	1916
78.	Ellisor, A. G.	1912	1914	Alabama	31	1914	1916
79.	Cochran, R. P.	1912	1914	Alabama	31	1911	1916
80.	Langston, O. D.	1912		White River			
			1914	N. Arkansas	28	1914	1916
81.	Moore, M. T.	1912	1915	Alabama	30	1915	1917
82.	Gross, T. J.	1912	1915	E. Oklahoma	30	1915	1917
83.	DeBardeleben,J.T.	1913	1915	Alabama	30	1915	1917
84.	Trotter, S. T.	1913	1915	Alabama	30	1915	1917
85.	Spivey, A. O.*	1912	1916	Alabama (M)	19	1916	1917
86.	Tate, H. L.	1914	1916	Alabama	27	1914	1920
87.	Crew, J. A.	1914	1916	Alabama	29	1916	1918
88.	Hardy, J. J.	R	1916	Alabama from			
				M. P. Church	11		1897
89.	Lee, A. C.	1914	1917	Alabama	28	1917	1919
90.	Roberts, C. P.	1915	1917	Alabama	28	1915	1919
91.	Brown, B. F.	1915	1917	Alabama	28	1917	1919
92.	Wilson, J. O.	1915	1917	Alabama	28	1917	1919
93.	Peacock, J. P.*	1915	1917	Alabama	24	1917	1920
94.	Holman, E. M.	1915	1917	Louisville	28	1917	1919
95.	Gibson, J. W.*	R	1917	Alabama from			
				M. P. Church	17		1911
96.	Cameron, J. T.	1915	1918	Alabama	27	1918	1921
97.	Carpenter, G. W.*	1916	1918	Alabama	26	1898	1915
98.	Avinger, C. E.	1916	1918	Alabama	27	1918	1921
99.	Tate, J. E.	1916	1919	Alabama	26	1916	1921
100.	Jeffries, W. W.	1917	1919	Alabama	26	1919	1921
101.	Judkins, R. W.	1917	1919	Alabama	26	1919	1922
102.	Carlton, A. B.	1917	1919	Alabama	26	1918	1921
103.	Williamson, H. W.	1917	1919	Alabama	25	1919	1923
104.	Eddins, T. W.	1915	1920	Alabama (P)	25		1920
105.	Calhoun, W. F.	1917	1921	Alabama	24	1918	1922
106.	Johnson, J. M.	1917		Alabama			
			1921	N. Alabama	24	1921	1923
107.	Childs, H. P.	1918	1921	Alabama	24	1921	1923
108.	Pattillo, W. P.	1918	1921	Alabama	24	1914	1923
109.	Daniel, J. L.	1918	1921	Alabama	24	1921	1923
110.	Garner, C. C.	1918	1921	Alabama	24	1921	1924
111.	McKinney, J. M.	1919	1921	Alabama	24	1921	1924
112.	Seibert, C. H.	1919	1921	Alabama	24	1921	1923
113.	Gafford, Grant	1919	1921	Alabama	24	1921	1923
114.	Barnett, A. E.	1919	1921	Alabama	24	1921	1923
115.	Steele, J. P.	R	1921	N. Alabama from			
				Cumb. Pres.	22		1921
116.	Golden, G. B.	1916	1922	Alabama (P)	22		1922
117.	Baker, S. M.	1917	1922	Alabama	22	1922	1924
118.	Lynch, P. A.	1919	1922	Alabama (P)	22		1922
119.	English, R. M.	1920	1922	Alabama	23	1922	1924
120.	Agnew, W. D.	R	1922	Alabama from			
				M. E. Church	21	1899	1901

121.	Jones, R. K.	1920	1923	Alabama	22	1923	1924
122.	Pickard, W. M.	1921	1923	Alabama	22	1923	1925
123.	Hill, T. L.	1920		N. Alabama			
			1924	Alabama	21	1924	1926
124.	Vickers, J. C.	1922	1924	Alabama	21	1924	1926
125.	Hughen, G. O.	1922	1924	Alabama	21	1924	1926
126.	Hughen, B. I.	1922	1924	Alabama	21	1924	1926
127.	Middlebrooks, A.E.	1922	1925	St. Louis	20	1923	1928
128.	Vickers, G. G.	1923	1925	Alabama	20	1925	1927
129.	Marietta, D. E.	1923		Louisville			
			1925	Alabama	20	1925	1928
130.	Daniel, W. F.	1924	1926	Alabama	19	1926	1928
131.	Clausen, A. B.	1924	1926	Alabama	19	1924	1928
132.	Kerlin, G. W.	1924	1926	Alabama	19	1926	1928
133.	Jones, S. R.	1924	1926	Alabama	19	1926	1928
134.	Smilie, J. J.	1924	1926	Alabama	19	1926	1928
135.	Vanlandingham, A. H.	1924	1926	Alabama	18	1926	1928
136.	Foote, Gaston	1924	1926	N. W. Texas	19	1926	1928
137.	Halstead, W. W.	R	1926	Alabama from M. E. Church	17	1922	1924
138.	Thompson, F. Fagan						
139.	Pope, O. G.	1923		Alabama			
			1927	N. Alabama	18	1927	1929
140.	Brown, E. H.	1925	1927	Alabama	18	1927	1929
141.	Barnes, W. G.	1925	1927	Alabama	18	1927	1929
142.	Watson, J. R.	1925	1927	Alabama	18	1927	1929
143.	Martin, U. L.	1925	1927	Alabama	18	1927	1930
144.	Thornburg, L. A.	1925	1927	Alabama (M)	18	1927	1929
145.	Helms, J. R.	1924	1928	Alabama (P)	16		1928
146.	Wesley, H. F.	1924	1928	Alabama (P)	17		1928
147.	Vanlandingham O. H.	1925	1928	Alabama	17	1928	1930
148.	Lumpkin, A. L.	R	1928	Alabama (P) from M.E. Church, S.	15	1913	1918
149.	Lawrence, R. I.	1927	1929	Alabama	16	1929	1932
150.	Calhoun, W. O.	1927	1929	Alabama	16	1929	1931
151.	Williams, O. D.	1927	1929	Alabama	16	1929	1931
152.	Hudgens, J. R.	1927	1929	Alabama	16	1929	1931
153.	King, G. L.	1927	1929	Alabama	16	1929	1931
154.	Harris, T. S.	1927		N. Alabama			
			1929	Alabama	16	1929	1931
155.	Culp, N. H.	1926	1930	Alabama (P)	11		1930
156.	Bass, H. C.	1927	1930	Alabama	15	1930	1932
157.	Ellisor, J. T.	1928	1930	Alabama	14	1930	1932
158.	Lowery, S. F.	1925	1931	Alabama (P)	14		1931
159.	Tubb, L. W.	1927	1931	Alabama	14	1931	1933
160.	Chalker, J. F.	1929	1931	Alabama	14	1930	1932
161.	Jones, G. W.	1929	1931	Alabama	14	1928	1933
162.	Cantrell, G. P.	1929	1931	N. Georgia	14	1931	1933
163.	Moseley, F. S.	1928	1932	Alabama	13	1931	1934
164.	Headley, L. B.	1929	1932	Alabama (P)	13		1932
165.	Ellisor, C. M.	1930	1933	Alabama	12	1933	1935
166.	Moore, Adger	1931	1933	Alabama	12	1933	1935
167.	Atkinson, W. B.	1931	1933	Alabama	12	1933	1935
168.	Tanton, A. B.	1931	1934	Alabama	11	1934	1939
169.	Parrish, W. G.	1931	1934	Alabama	11	1934	1940

170.	Chalker, T. P.	1929	1935	Alabama	10	1930	1935
171.	Turnipseed, A. S.	1933	1935	Alabama	10	1935	1937
172.	Bradley, S. D.	1933	1935	Alabama	10	1935	1939
173.	Hughes, W. J.	1933	1935	Alabama	9	1935	1937
174.	Whitsett, D. C.	1933	1935	Alabama	10	1935	1938
175.	Hildreth, C. H.	1933	1935	Alabama	10	1935	1937
176.	Adkins, Carl	1933	1935	Louisville	10	1935	1937
177.	Ford, M. G.	1934	1936	N. Alabama	9	1936	1938
178.	Coleman, J. A.	R	1936	Mississippi (P) from M.E. Church, S	7	1911	1914
179.	Davis, F. L.	1934	1937	Alabama (P)	8		1937
180.	Martin, P. W.†	1935	1937	Alabama	6	1937	1939
181.	Shoemaker, A. D.	R	1937	Alabama from Baptist Church	6		1929
182.	Fuller, C. J.	1935	1938	Alabama (P)	7		1938
183.	Blocker, N. R.	1936	1938	Alabama	7	1938	1940
184.	Lloyd, G. E.	1936	1938	Alabama	7	1938	1940
185.	Andrews, E. L.	1936	1938	Alabama	7	1938	1940
186.	Scott, K. E.	1936	1938	Alabama	7	1938	1940
187.	Walton, W. L.	1936	1938	Alabama (P)	7		1938
188.	Gregory, Welton	1936	1938	Alabama (M)	7	1938	1940
189.	Nichols, J. B.	1937	1939	Alabama	6	1939	1941
190.	Liddell, C. B.	1937	1939	Alabama	6	1939	1941
191.	Noland, A. T.	1937	1939	Alabama	6	1938	1940
192.	Britt, A. C.	1937	1939	Alabama	6	1938	1940
193.	Mathison, H. P.	1937	1939	Alabama	6	1938	1941
194.	Sell, O. M.	1937	1939	Alabama	6	1938	1940
195.	Hardin, E. L.	1937	1939	Alabama	6	1939	1941
196.	Wilson, H. E., Jr.	1937	1939	Alabama	6	1939	1941
197.	Wilson, C. B.	1937	1939	Alabama	6	1939	1941
198.	Jones, R. M.	1938	1939	Alabama (P)	5		1939
199.	Miller, J. C.	1938	1940	Alabama	5	1940	1942
200.	Corbitt, C. A.	1938	1940	Alabama	3	1940	1942
201.	Kimbrough, L. H.	1938	1940	Alabama	5	1940	1942
202.	Mathison, M. C.	1938	1940	Alabama	5	1940	1942
203.	Howington, A. F.	1939	1941	Alabama	3	1941	
204.	Martin, A. L.	1939	1941	Alabama	4	1941	1943
205.	Brannon, L. C.	R	1941	Alabama from Korean Me. Ch.	2	1911	1911
206.	Zellner, J. A.	1938	1942	Alabama	3	1942	
207.	Chunn, H. F.	1939	1942	Alabama	3	1942	
208.	Bottoms, W. R.	1939	1942	Alabama	3	1942	1943
209.	Vickers, M. K.	1939	1942	Alabama	3	1940	1942
210.	Byrne, H. W.	1940	1942	Kentucky Alabama	3	1942	
211.	Maxey, T. H.	1940	1942	N. Mississippi Alabama	3	1941	
212.	Barnes, C. E.	1940	1942	Alabama	3	1940	1942
213.	Bullington, J. H.	1940	1942	Alabama	3	1942	
214.	Jones, Daniel,	1939	1943	Alabama	2	1941	1943
215.	McLeod, J. F., Jr.	1941	1943	Alabama	2	1943	
216.	Sproles, W. M.	1941	1943	Alabama	2	1942	
217.	Texton, T. M.	R	1943	Baptist Church North Texas			
218.	Huffstutler, E. L.	1941	1943	Missouri	2	1942	1943

MINISTERS ON TRIAL

Name	Admitted on Trial	Class	Years
Lamar Spencer	1942	Fourth	1
Thomas Wilford Ward	1942	Second	1
Paul Samuel Sanders (E)	1942	Second	1
Warren L. Lindsey	1942	First	1
Henry Tate Grayson	1942	First	1
Braxton Bragg McCurley	1943	First	
Lionel Powers McLeod	1943	First	
Richard Jack Demaree (E)	1943	First	
Ray Edward Whatley	1943	First	
Samuel Ellison Hudgens	1943	First	
Jesse Hugh Roberts	1943	First	
Angus M. Shirah	1943	First	

ROLL OF LOCAL PREACHERS

Demopolis District

C. W. Agee, Magnolia, Ala.
Paul Anthony, Heiberger, Ala.
D. K. Christenberry, Jr., Stewart, Ala.
M. E. Coleman, Birmingham, Ala.
L. E. Gates, Greensboro, Ala.
H. V. Hudson (E), Coatopa, Ala.
R. H. Lisenbe, Dixon Mills, Ala.
D. H. Mellown, York, Ala.
W. E. Mellown, York, Ala.
R. W. Nichols, Birmingham, Ala.
Eugene D. Phillips, Lillian, Ala.
J. B. Reneau, (E), Thomasville, Ala.
C. H. Williams, Gastonburg, Ala.

Dothan District

Noah Allen (E), Graceville, Fla. R.F.D.
M. J. Baldwin (D), Midland City, Ala.
Frank Barnes, Slocomb, Ala.,R.F.D.
James A. Budd, Greenwood, Fla.
Quage Darden, Black, Ala., R.F.D.
John L. Grace (E), Wewahitchka, Fla.
Woodrow W. Jackson, Camp Napier, Ala.
Billie Darden Metcalf, Midland City, Ala.
T. J. Nowell (D), Ashford, Ala.
E. T. Riley, Dothan, Ala.
W. N. Robinson, Headland, Ala., R.F.D.
John W. Scarborough, Hartford, Ala., R.F.D.
Carl F. Schroeder, Altha, Fla., Route 1
Sam C. West, Dothan, Ala.
John Lee Williams, Panama City, Fla.
Robert Maxwell Woodall, Newton, Ala., R.F.D.
Charlie Otis York (E), Newton, Ala.

Mobile District

Gordon Atkeison, Mobile, Ala.
A. D. Duck, Bay Minette, Ala.
L. F. Grube (D), Mobile, Ala.
A. C. Harte (E), Jerusalem, Palestine.
R. C. Howard, Mobile, Ala.
H. B. Jones (D), Millry, Ala.
C. A. Massey, Millry, Ala.
J. C. McDavid, Whistler, Ala.
J. H. Moore, Fairhope, Ala.
R. A. Moore, Fairhope, Ala.
Murray Shofner, Grand Bay, Ala.
James Robert Thompson, Mobile, Ala.
A. D. Wilber, Whistler, Ala.

Montgomery District

Mark W. Anthony, Phenix City, Ala.
D. W. Boully (D), Opelika, Ala.
V. A. Campbell, Phenix City, Ala.
T. A. Collins, Montgomery, Ala.
W. L. Conner, (E), Montgomery, Ala.
G. E. Daughtry, Milstead, Ala., R.F.D.
Paul Duffy, Nashville, Tenn.
H. E. Eddins, Montgomery, Ala.
B. S. Ellisor, Montgomery, Ala.
R. G. Grimes, Phenix City, Ala.
Aziel Jones, Phenix City, Ala.
Haniel Jones, Phenix City, Ala.
Lael Jones, Phenix City, Ala.
C. E. Johnson (E), Montgomery, Ala.
C. H. Johnson, Camp Napier, Ala.
J. B. Luker, Phenix City, Ala.

H. E. McCreary, Phenix City, Ala.
James M. Mitchell, Montgomery, Ala.
Eugene Peacock, Emory University, Ga.
T. J. Robinson (D), Montgomery, Ala.
Ray L. Simmons, Montgomery, Ala.
J. B. Snyder, Montgomery, Ala.
J. H. T. Strickland, Notasulga, Ala., R.F.D.
Lamar Venters, Opelika, Ala.

Pensacola District

R. F. Bowman, Cottage Hill, Fla.
David Wilbur Cauley, Pensacola, Fla.
H. A. Hardy, Milton, Fla., R.F.D.
Paul M. Higdon, Bermuda, Ala.
Edward Glenn Howell, Pensacola, Fla.
E. L. Kelly, Repton, Ala.
Burleigh Law, Pensacola, Fla.
Gerald Leonard, Gonzalez, Fla.
J. O. Marley (E), Samson, Ala.
Clyde Miller, Pensacola, Fla.
A. C. Moman (E), Andalusia, Ala.
Roy H. Powell, Pensacola, Fla.
L. L. Poyser, Pensacola, Fla.
D. A. Sellers (E), DeFuniak Springs, Fla.

Selma District

L. C. Kersh, Autaugaville, Ala.
Z. G. Pope, Georgiana, Ala.
W. M. Powell (D), Columbus, Ga.
George A. Reid, Prattville, Ala.
Dr. R. H. Watson (D), Georgiana, Ala., R.F.D.

Troy District

John C. Carmichael, Glenwood, Ala.
Wilds S. DuBose, Jr., Emory University, Ga.
J. H. Fussell (D), New Brockton, Ala.
H. C. Glenn III, Eufaula, Ala.
D. H. Guy, Luverne, Ala.
J. Y. Johnson (D), Baker Hill, Ala.
U. G. Hicks, Coffee Springs, Ala.
L. A. Rainey, New Brockton, Ala.
Walter R. Robinette, Eufaula, Ala.
M. P. Shell, Abbeville, Ala.
James Bert Smith, Birmingham, Ala.
A. J. Snead, Banks, Ala.
George A. Thompson, Eufaula, Ala.
George B. Workman, Ozark, Ala.

Delegates To the General Conference of 1944

Clerical

W. M. Curtis, Pensacola, Fla.
H. M. Andrews, Enterprise, Ala.
D. P. Slaughter, Montgomery, Ala.

Lay

C. M. Dannelly, Montgomery, Ala.
Hubert Searcy, Montgomery, Ala.
W. B. Christenberry, Selma, Ala.

Delegates To the Southeastern Jurisdictional Conference of 1944

A. E. Middlebrooks, Birmingham, Ala.
A. E. Shafer, Pensacola, Fla.
Carlton Preer, Pensacola, Fla.
E. A. Childs, Montgomery, Ala.
E. R. Malone, Pensacola, Fla.
E. R. Rencher, Mobile, Ala.
J. T. Ellison, Centerville, Ala.
O. L. Tompkins, Dothan, Ala.

Alternate Delegates To the Southeastern Jurisdictional Conference of 1944

R. R. Ellison, Montgomery, Ala.
T. C. Casaday, Phenix City, Ala.
R. J. Haskew, Demopolis, Ala.
N. B. McLeod, Dothan, Ala.
Mrs. C. H. Cowart, Troy, Ala.
T. D. Samford, Opelika, Ala.
C. B. Gilmore, Grove Hill, Ala.
C. B. Smith, Troy, Ala.

DIVISION III—DAILY PROCEEDINGS

First Day—Morning Session

Mobile, Alabama, November 3, 1943.

Opening The fifth Annual Session of the Alabama Conference of The Methodist Church convened in Dauphin Way Methodist Church of this city at 9 A. M. this day. Because of the sudden illness of Bishop J. L. Decell, Bishop Hoyt M. Dobbs was invited to preside over the sessions of the Conference. Bishop Dobbs was in the chair and opened the Conference at this hour. At the request of Bishop Dobbs, H. M. Andrews served as chairman from time to time during the minute business of the Conference.

Devotional—Hymn No. 1, "Holy, Holy, Holy" was sung and Bishop Dobbs led the Conference in prayer. He, assisted by H. M. Andrews and the District Superintendents, administered the Sacrament of the Lord's Supper.

Roll Call—Dr. H. M. Andrews, secretary of the last Conference, was requested to call the roll. To facilitate the work of the Conference, registration slips were distributed for signatures, and the roll call was made by registration. (See roll).

Secretaries—Dr. H. M. Andrews was elected secretary, and Ernest A. Childs, James E. Tate, T. C. Casady and Ellis L. Andrews were elected assistant secretaries. Henry L. Tate was elected Statistician. O. M. Sell, Welton Gregory, M. C. Mathison, C. B. Wilson, J. H. Bullington, C. A. Corbitt, R. E. Whatley, Mrs. H. L. Tate and Mrs. C. B. Wilson were elected Assistant Statisticians.

Conference Bar—The Bar of the Conference was fixed to include the main floor of the Auditorium with the laymen seated in the tier of pews to the right of the chair and with the clerical members seated in the tiers of pews directly in front and to the left of the chair.

Hours—Following a program prepared by Bishop Decell, the hours were fixed to meet at 9:00 A. M. and adjourn at 12:15; meet at 2:00 P. M., adjourn at 3:00 and to meet for night session at 8:15 o'clock and adjourn at will.

Welcome—The Conference was warmly and delightfully welcomed as guests of the Dauphin Way Methodist Church by Mr. Alfred Delchamps. To this address of welcome, Dr.

Hubert Searcy, President of Huntingdon College, responded with a few well chosen and appropriate remarks.

Dr. Foote—Because of the critical illness of his father, Dr. Gaston Foote, Pastor of the First Methodist Church in Montgomery, was granted leave of absence. At the request of Dr. C. M. Dannelly, E. A. Childs led the Conference in prayer for Dr. Foote and his sorrowing family.

Standing Committees—Dr. H. W. Rice, secretary of the cabinet, read the report of the Superintendents, as the committee on nominations. The nominations were confirmed by the Conference. (See Division II)

Question 18—"Who are granted Sabbatical leave?"

Answer—No one.

Question 25—"Who are admitted into Full Connection?"

Answer—William Matthew Sproles, Daniel Jones and John Fletcher McLeod, Jr.

Introductions—Dr. George R. Stuart, Jr., President of Birmingham-Southern College, was introduced and he addressed the Conference in the interest of that institution.

Mr. H. C. Compton, representing the Methodist Publishing House, was introduced. Mr. Compton gave a very glowing report of the financial condition of our Publishing House and presented to Bishop Dobbs a check for $2,607.54 to be distributed among our Conference Claimants.

First Ballot—The Secretary announced that our Conference is entitled to three clerical and three lay delegates to the General Confernce; and four additional clerical and four additional lay delegates to the Jurisdictional Conference. On motion of W. M. Curtis, the Conference agreed to vote for the General and Jurisdictional Conference delegates on the same ballot, the three first elected to be delegates to the General Conference and the next four elected to be delegates to the Jurisdictional Conference and reserve delegates to the General Conference. The tellers were called to the front and, after being instructed by the presiding officer, distributed ballots. The first ballot for delegates to the General and Jurisdictional Conferences was taken and the tellers retired to count the vote.

Lay Activities—Dr. C. M. Dannelly, Conference Lay Leader, read the report of the Board of Lay Activities. The report was adopted (See Division VI).

On motion of Dr. Dannelly, the Conference instructed the Commission on World Service and Finance to include in the Conference Askings $800.00 for the work of the Conference Board of Lay Activities for 1943-44.

Question 34—"Who is elected Conference Lay Leader?"

Answer—Clarence M. Dannelly.

Methodist Children's Home—Mr. Virgil McCain, superintendent of the Methodist Children's Home, was introduced. Mr. McCain gave a most encouraging report of conditions in the Home.

Adjournment—After announcements, the Conference adjourned with the Benediction by Bishop Dobbs.

First Day—Afternoon Session

Mobile, Alabama, November 3, 1943.

Opening—Bishop Dobbs called the Conference to order at 2:00 o'clock P. M. this day. Hymn No. 244 was sung and the Bishop led the Conference in reading responsively a scripture lesson from the Methodist Hymnal. A. E. Shafer led in prayer.

Results—First Ballot—The Bishop announced the result of the first ballot. Lay: 98 votes cast, 4 ballots were invalid, making necessary to elect, 48. C. M. Dannelly, having received 92 votes, Hubert Searcy, 66, W. B. Christenberry, 61, E. R. Malone, 60, E. R. Rencher, 54, J. T. Ellison, 53, and O. L. Tompkins, 53, were declared elected, completing the delegation.

Clerical—174 ballots cast, 5 were invalid, leaving 169 valid ballots, necessary to elect, 85. W. M. Curtis, having received 99 votes, was declared elected.

On motion of J. T. Ellison, it was agreed that four clerical and four alternate delegates be elected.

Second Ballot-Clerical—A second clerical ballot was taken and the tellers retired to count the vote.

Alternates—Lay—The principal lay delegates having all been elected on the first ballot, the lay delegation took the first ballot for four alternate delegates and the tellers retired to count the votes.

Christian Education—Dr. Clarence M. Dannelly read report No. 1 of the Board of Education. Dr. Hubert Searcy, president of Huntington College, and Dr. R. R. Ellison, Vice-President of that institution, spoke briefly to the report. The report was adopted. (See Division VI). A. B. Carlton presented the Treasurer's report.

Adjournment—After announcements, the Conference adjourned with the Benediction by J. W. Reinhardt.

First Day—Evening Session

Mobile, Ala., November 3, 1943.

Opening—The Conference was called to order at 8:15 o'clock, by H. M. Andrews, who was in the chair by appointment of Bishop Dobbs.

Second Clerical Ballot—The results of the second ballot for clerical delegates was announced as follows: 165 votes cast, 3 invalid, 162 valid, making 82 necessary to elect. H. M. Andrews, having received 85 votes, was declared elected.

Third Clerical Ballot—A third ballot for clerical delegates was taken and the tellers retired to count the vote.

First Ballot—Lay Alternate Delegates—The result of the first ballot for alternate lay delegates was announced as follows: 89 votes cast, 11 invalid, 78 valid making necessary to elect, 40 Mrs. C. H. Cowart and Judge T. D. Samford, having received 62 and 54 votes, respectively, were declared elected.

Second Ballot—Alternate Lay Delegates—A second ballot for alternate lay delegates was taken and the tellers retired to count the vote.

Introduction—Miss Mathilde Killingsworth, a returned missionary to China, was introduced and she addressed the Conference briefly.

Question 10—"Are all the preachers blameless in their life and official administration?"

Answer—The names of all the Ministerial members were called one by one and their characters passed.

Conference Relations—The names of R. C. Williams, P. M. Guthrie, E. M. Bell, W. H. Newton, J. E. Northcutt, J. M.

Griffin, J. D. Kersh, J. W. Gibson, O. S. Welch, C. A. Cornell, C. A. Rush, A. O. Spivey, A. P. Segers, J. M. Glenn, C. S. Talley, J. W. Budd, R. J. Coxwell, J. P. Morgan, J. B. Trotter, D. W. Haskew, E. E. Stafford, C. C. Wilkerson, J. P. Peacock, C. J. Buttram, J. L. White, P. S. Hudson, J. C. James, C. W. Northcutt, B. F. Marshall, C. W. Bradley, G. W. Carpenter, J. W. Reinhardt, J. T. Eckford, J. L. Jones, W. R. Bickershaff, retired members of the Conference, were referred to the Committee on Cnference Relations for the same relation.

The name of J. O. Grogan, who had reached the disciplinary retirement age, was referred to the Committee on Conference Relations for the retired relation.

The name of P. W. Martin was referred to the Committee on Conference Relations for the supernumerary relation.

Second Ballot—Lay Alternates—The result of the second ballot for lay alternate delegates was announced as follows: 83 votes cast, 3 invalid, making 41 necessary to elect. C. B. Gilmore, having received 64 votes, was declared elected. A third vallot for alternate lay delegates was taken and the tellers retired to count the vote.

After announcements the Conference adjourned on motion, with the benediction by Claude P. Roberts.

Second Day—Morning Session

Mobile, Ala., November 4, 1943.

Opening—The Conference was called to order at 9:00 o'clock A. M. this day by H. M. Andrews, chairman of the Conference, Bishop Hoyt M. Dobbs presiding.

Devotions—Hymn No. 4, "O Worship the King," was sung. Bishop Dobbs led in reading responsively a scripture lesson from the 103 Psalm and led the Conference in prayer. The congregation then sung two verses of "America."

Results—Third Ballot Clerical Delegates—The result of the third ballot for clerical delegates was announced as follows: Ballots cast 167; invalid 2, making 83 necessary to elect. D. P. Slaughter having received 83 votes, was declared elected.

Third Ballot—Alternate Lay Delegates—The result of the third ballot for alternate lay delegates was announced as follows: 83 ballots cast, necessary to elect, 42. C. B. Smith

having received 45 votes, was declared elected, completing the lay delegation.

Journal The committee on Journal offered their report, approving the minutes of yesterday's sessions.

Question 20—"Who are readmitted?" No one.

Question 19—"Who are admitted on trial?"

Answer—Braxton Bragg McCurley, Lionel Powers McLeod, Richard Jack Demaree and Jesse Hugh Roberts. Robert Eugene Britain, Ray Edward Whatley, Samuel Ellison Hudgens and Angus M. Shirah were admitted under the 3/4 rule by unanimous vote.

Fourth Ballot—Clerical Delegates—The result of the fourth ballot for clerical delegates was announced as follows: 162 votes cast, 1 invalid, necessary to elect, 81. A. E. Middlebrooks, having received 81 votes, was declared elected.

Conference Date—W. M. Curtis moved that the Bishop be requested to hold the next session of our Conference twelve months from this date or as near thereto as possible. After considerable discussion the motion prevailed by a rising vote of 163 to 117.

Results—Fifth Ballot Clerical Delegates—The result of the fifth ballot for clerical delegates was announced as follows: votes cast 159, necessary to elect, 80. No one was elected. Another ballot was taken and the tellers retired to count the vote.

Memorial—Dr. C. M. Dannelly offered a memorial to the General and the Southeastern Jurisdictional Conferences, which was adopted. (See Division VI).

Question 26—"Who are elected (and ordained) deacons?"

Answer—Traveling preachers: John Fletcher McLeod, Jr. Local preachers: Robert Eugene Britain and Marvin Lee Heaton under paragraph 253, Richard Jack Demaree, under the Missionary Rule, and Lionel Powers McLeod, under the Seminary Rule.

Question 27—"Who are elected (and ordained) elders-"

Answer—Traveling preachers: Daniel Jones and Arthur Lee Martin. Local Preachers: Paul Samuel Sanders and Richard Jack Demaree, under the Missionary Rule.

Question 21—"Who are received from other Churches as Traveling Preachers?"

Answer—Thomas Marion Texton, in Elder's Orders, from the Baptist Church.

Question 32 — "What Preachers, coming from other Churches, with recommendation from District Conferences, have had their orders recognized as Local Elders?"

Answer—John P. Daughtry, in Elder's Orders, from the Congregational Methodist Church and Charlie Otis York, in Elder's Orders, from the Baptist Church.

Results—Sixth Clerical Ballot—The result of the sixth ballot for clerical delegates was announced as follows: 162 votes cast, 4 invalid, necessary to elect, 80. There was no election. Another ballot was taken and the tellers retired to count the vote.

Christian Advocate Dr. Otto Nall, one of the Associate Editors of the Chicago Christian Advocate, was recognized and he addressed the Conference in the interest of that publication.

Board of Temperance—O. L. Tompkins read the report of the Board of Temperance and Social Service. Rev. Earl Hotalen, Executive Secretary of the Alabama Temperance Alliance, addressed the Confernce in the interest of the Temperance Movement. The report was adopted. (See Division VI).

Adjournment—After announcements, the Conference adjourned with the benediction by Dr. C. A. Rush.

Second Day—Afternoon Session

Mobile, Alabama, November 4, 1943.

Opening—H. M. Andrews called the Conference to order at 2:00 o'clock P. M., this day. Hymn No. 252, "I Am Thine, O Lord," was sung and Bishop Dobbs led in prayer.

Emory University—Dr. D. T. Rawlinson, of Emory University, addressed the Conference in the interest of the Candler School of Theology.

Seventh Clerical Ballot—The result of the seventh ballot for clerical delegates was announced as follows: 153 votes

cast; necessary to elect, 77. A. E. Shafer and Carlton Preer, having received 90 and 84 votes, respectively, were declared elected. Another ballot was taken and the tellers retired to count the vote.

Ordination—Bishop Dobbs, at the request of Bishop J. L. Decell, and assisted by a number of Elders present. ordained to the office of Deacon, John Fletcher McLeod, Jr., Robert Eugene Britain, Lionel Powers McLeod and Marvin Lee Heaton.

At the same hour, he ordained to the office of Elder, Arthur Lee Martin, Daniel Jones, and Paul Samuel Sanders.

Thomas Marion Texton, coming to us from the Baptist Church, in Elder's Orders, assumed the ordination vows in this service.

Eighth Clerical Ballot—The result of the eighth ballot for clerical delegates was announced as follows: 142 votes cast; necessary to elect, 72. There was no election. Another ballot was taken and the tellers retired to count the vote.

Hospital and Homes—O. D. Langston read the report of the Board of Hospitals and Homes, which was adopted. (See Division VI).

Disciplinary Questions—1, 2, 3, 4, 5, 6, 8, 9, 12, 13, 14, 15 and 22 were called and answered. (See Division IV)

Question 42—Where shall the next session of the Conference be held?

On motion, the Chairman was instructed to appoint a Conference Entertainment Committee of five members, to receive invitations and make plans for the entertainment of the next session of the Conference. The following were named: Carlton Preer, R. P. Cochran, W. C. Cowart, T. D. Samford, and J. M. Harrison.

Sustentation Fund—A. B. Carlton presented his report as Treasurer of the Town and Country Church Commission, giving the distribution of the Sustentation Fund for 1942, and answering Question 7. (See Division X).

Ninth Clerical Ballot—The result of the ninth ballot for clerical delegates was announced as follows: 144 votes cast; necessary to elect, 73. There was no election. A tenth ballot was taken and the tellers retired to count the vote.

Time Extended—On motion the time of adjournment was extended to 3:30.

Chaplain W. L. Walton, a member of this Conference, was presented to the Conference and spoke of his work in the Chaplaincy.

Tenth Clerical Ballot—The result of the tenth ballot for clerical delegates was announced as follows: 145 votes cast; necessary to elect, 73. E. A. Childs, having received 75 votes was declared elected, completing the clerical delegation. A ballot for four clerical alternate delegates to the Jurisdictional Conference was taken and the tellers retired to count the vote.

Adjournment—After announcements, the Conference adjourned with the benediction by Chaplain W. L. Walton.

Second Day—Evening Session

Mobile, Alabama, November 4, 1943.

Opening—The Conference was called to order by H. M. Andrews, acting Chairman. Hymn No. 481, "Christ for the World We Sing," was sung.

Clerical Alternates—The result of the first ballot for cleraicl alternate delegates was announced as follows: 134 votes cast, invalid, 3; necessary to elect, 66. R. R. Ellison, having received 71 votes, was declared elected. A second ballot was taken and the tellers retired to count the vote.

Retired Ministers' Homes—The report of the Board of Retired Ministers' Homes was read by L. J. Lawson. The report was adopted. (See Division VI).

Dr. Grogan—Dr. J. O. Grogan, having reached the age of retirement, was presented to the Conference and addressed it in appropriate words. T. C. Casaday, on behalf of Bishop Decell, presented Dr. Grogan a certificate in recognition of his forty-eight years of service in the ministry of The Methodist Church.

Second Ballot—The result of the second ballot for alternate clerical delegates was announced as follows: 134 votes cast, invalid, 1; necessary to elect, 67. T. C. Casaday and R. J. Haskew, having received 82 and 80 votes respectively, were declared elected. A third ballot was taken and the tellers retired to count the vote.

Disciplinary Questions 23, 24, 28, 29, 30, 31, 33 and 38 were called and answered. (See Division IV)

Third Ballot—The result of the third ballot for alternate clerical delegates was announced as follows: 134 votes cast, invalid 1 necessary to elect, 67. There was no election. Another ballot was taken and the tellers retired to count the vote.

Wesley Foundation—Dr. W. G. Echols, Director of the Wesley Foundation, University of Alabama, was introduced and he spoke of his work among the students at the University.

Fourth Ballot—The result of the fourth ballot for alternate clerical delegates was announced as follows: 114 votes cast, necessary to elect, 58. N. B. McLeod, having received 70 votes, was declared elected, completing the delegation. For Complete list of Clerical and Lay Delegates, See Division II.

Adjournment—After the singing of Hymn No. 56, "Sun of My Soul," the Conference adjourned with the benediction by T. P. Chalker.

Third Day—Morning Session

Mobile, Alabama, November 5, 1943.

Opening—The Conference was called to order by H. M. Andrews, at 9:00 A. M., this day. Bishop Dobbs conducted the devotional services. Hymn No. 72, "This Is My Father's World," was sung and a scripture lesson (Page 601, The Methodist Hymnal) was read ressponsively. J. W. Reinhardt led in prayer.

Journal—The Committee on the Approval of the Journal reported that the minutes of yesterday's sessions had been approved.

World Peace—The report of the Committee on World Peace was read by Dr. W. D. Agnew. The report was unanimously adopted. (See Division VI)

A resolution addressed to the members of the United States Congress was read and adopted. (See Division VI)

Quit-Claim Deed—The Conference authorized its Board of Trustees to execute a quit claim deed to a certain parcel of real estate, located in Greensboro, Alabama, purchased by Dr. W. D. Agnew.

Christian Literature—The report of the Board of Christian Literature was read by C. H. Seibert. Dr. A. E. Middlebrooks, Editor of the Alabama Christian Advocate, gave a report of his work as editor, and the report of the Board was adopted. (See Division VI).

Christian Education—Report No. 3 of the Board of Education was read by A. B. Carlton and adopted. (See Division VI)

Bible Society Board—The report of the Bible Society Board was read by James E. Tate and adopted. (See Division VI).

Evangelism—The report of the Commission on Evangelism was read by W. O. Calhoun. The report was adopted. (See Division VI)

Bishop Decell — On motion of R. J. Haskew, the Conference, by a rising vote, instructed the Secretary to send to Bishop Decell an expression of our love and sympathy.

A resolution approving the administration of Bishop Decell, and requesting his return as president of our Conference was read by A. E. Shafer and adopted. (See Division VI)

Elmo F. Young—At the request of Bishop G. Bromley Oxnam, of the New England Conference, Elmo F. Young was admitted on trial and elected to Elder's Orders, under the Missionary Rule, to accelerate his application to the Chaplaincy.

Elmo F. Young was transferred to the New England Conference.

Introductions—Mrs. J. L. Decell and Mrs. C. H. Cowart, Conference President of the Woman's Society of Christian Service, were presented to the Conference.

Mrs. Decell brought words of greeting to the Conference from Bishop Decell, who was confined in a Mobile hospital, and reported favorably on the condition of the Bishop. Dr. Andrews conveyed to Mrs. Decell, in accordance with the instruction of the Conference its expression of love and sympathy.

Mrs. Cowart spoke briefly to the Conference.

Offering—An offering, amounting to $196.29, was taken for Rev. G. W. Jones, a member of this Conference who was confined to the hospital. On motion the Secretary was requested to send to Brother Jones an expression of our love and devotion.

Boundaries and Ad Interim Appointments—The secretary read the Changes in District and Charge boundaries and the Ad Interim changes in appointments.

Memorials—J. T. Ellison read the report of the Committee on Memorials to the General and Jurisdictional Conferences. For Memorials and Conference action, See Division VI.

District Conference Records—Marvin K. Vickers read the report of the Committee on District Conference Records. The report was adopted. (See Division VI)

World Service and Finance The report of the Commission on World Service and Finance was read by F. G. Hastings. The report was adopted, answering Questions 3, 39, 40 and 41. See also Division VI.

Statistics—Henry L. Tate, Statistician, read his report, answering Question 36. (See Division IV and Statistical Tables)

Conference Claimants—The report of the Board of Conference Claimants was presented by A. B. Clausen and adopted by the Conference. (See Division VI)

T. H. Maxey was elected a member of the Board of Conference Claimants, for a term of one year, in the place of A. C. Lee.

Duke University—Dr. Kenneth Clark, Professor in Duke University, was introduced and told of the work being done for the training of Chaplains by the School of Theology.

Certificate of Ordination—Bishop Dobbs presented his certificate of ordination. (See Division X)

Memorial Session

With Rev. James E. Tate, Chairman of the Committee on Memoirs, presiding, the Conference held its Memorial service. Hymn No. 525, "The Home of the Soul," was sung and Rev. L. C. Brannon led in prayer.

Question 11 was called—What preachers have died during the year?

In answer, the Secretary read the names of G. W. Jones, D. F. Ellisor, E. W. Roberts, Caleb Bates, and W. T. Ellisor.

The Chairman announced that fitting memoirs for these brethren had been prepared and would appear in the Conference Journal. (See Division VII).

Hymn No. 516 was sung.

The memorial address was delivered by Dr. John W. Frazer.

Dr. C. A. Rush led in prayer.

Hymn No. 523, "On Jordan's Storm Banks I Stand," was sung and the Benediction was pronounced by James E. Tate.

Third Day—Afternoon Session

Mobile, Alabama, November 5, 1943

Opening—The Conference was called to order by H. M. Andrews, at 2:00 o'clock P. M., this day. Hymn No. 232, "I Need Thee Every Hour," was sung and George W. Kerlin led in prayer.

Treasurer—W. H. Venters read his report as Conference Treasurer, and it was received and filed for record, answering Question 35. (See Division IV).

Conference Relations—C. W. Walton read the report of the Committee on Conference Relations. The report was adopted, answering Questions 16 and 17. (See Division IV).

Thanks—The following Resolution of Thanks was read by N. B. McLeod and adopted unanimously by a rising vote:

1. We have been cordially received and magnificently entertained by the members of the Dauphin Way Methodist Church and their friends, under the leadership of A. Carl Adkins, the pastor, and a host of faithful committee workeds. They have done everything for the pleasure, comfort and convenience of the Conference members. For all their hospitality we express deep gratitude. We are all very fortunate to come to a church that invited us, 'because they loved us,' to meet with them—and that, under very crowded and 'rationed' circumstances.

2. We have been deeply grieved over the illness of Bishop Decell and thank God for his early recovery. We thank Bishop Dobbs for visiting us and sharing with us his gracious presence. We thank, too, Dr. Henry M. Andrews, a good 'pinch hitter,' for taking much of the presiding burden off of the Bishop so as to conserve his strength for the work of the Cabinet.

3. We thank the women of the Dauphin Way Baptist Church for serving the noonday and evening meals to the members of the Conference. They did this service in a grand manner under war time conditions.

4. We thank the daily press for carrying the news of our Conference to the general public and especially 'Tip' Matthews, who has faithfully attended our Conference sessions and furnish the copy to the papers.

5. To all: organists, pianists, typists, the greatest and even the least, who have had a part in doing anything in behalf of our 1943 meeting in the Gulf City, we express our gratitude and in parting we say, "Thank you everyone and God bless you."

N. B. McLeod, Chairman
E. R. Malone.

Ordination—Bishop Hoyt M. Dobbs, taking the chair, announced that immediately following the benediction, he would ordain to the offices of Deacon and Elder, Richard Jack Demaree.

Journal—The Secretaries and the Committee on Journal were granted permission to approve the minutes of today's sessions.

Appointments—After making a brief and appropriate address, Bishop Dobbs read the appointments, answering Question 43. (See Division V).

Final Adjournment—The Doxology was sung and the Conference adjourned **sine die** with the benediction by Bishop Dobbs.

J. Lloyd Decell

President

Henry M. Andrews

Secretary.

DIVISION IV—DISCIPLINARY QUESTIONS

1. Organization—The following officers were elected:

Secretary, Rev. Henry M. Andrews, Enterprise, Ala. Treasurer, Rev. Walter H. Venters, Opelika, Ala. Statistician, Rev. Henry L. Tate, Foley, Ala.

2. Have the Boards, Commissions, and Committees been appointed?

See Division II.

3. What officers handling funds of the Conference have been bonded and in what amounts?

The Treasurers of all Conference funds are bonded in such amounts as are commensurate with their responsibilities.

(b) Have their books been audited?

The Committee appointed by the Commission on World Service and Finance to audit the books of the Treasurers of the several Boards of the Conference and of the Conference Treasurer, reports that it had before it the books of all Boards, with the exception of the Board of Temperance and Social Service, and these were carefully audited and all found to be correct in every detail.

4. Are the records of the Secretary, Treasurer, and Statistician kept according to the forms prescribed by the laws of the Church?

They are.

5. Is this Annual Conference incorporated?

No.

6. What date is determined for the Golden Cross enrollment?

April 23-30, 1944.

7. What is the schedule for Minimum Support of Pastors?

See Schedule for Minimum Support of Pastors. (Division X).

8. What method is approved to provide for the salary of the District Superintendents?

See Standing Rule 11. (Discipline Paragraph 840).

9. What are the reports of the District Superintendents as to the status of the work within their Districts?

The District Superintendents made oral reports on the floor of the Conference.

10. Are all the preachers blameless in their life and official administration?

The names of all the ministerial members were called, one by one, and their characters passed.

11. What preachers have died during the year?

G. W. Jones, D. F. Ellisor, E. W. Roberts, Caleb Bates, W. T. Ellisor.

12. Who are discontinued?

No one.

13. Who are located?

No one.

14. Who have withdrawn?

Conrad W. Myrick, to unite with the Protestant Episcopal Church.

15. Who are transferred to other Conferences?

A. H. Lynch, an Elder, to the North Alabama Conference; W. R. Bottoms, a Deacon to the Philadelphia Conference; Elmo F. Young, an Elder, to the New England Conference; W. S. DuBose, an Elder, to the Mississippi Conference; Robert Eugene Britain, a Deacon, in the Class of the First year, to the North Texas Conference.

16. Who are Supernumerary?

P. W. Martin.

17. Who are retired?

R. C. Williams, P. M. Guthrie, E. M. Bell, W. H. Newton, J. E. Northcutt, J. M. Griffin, J. D. Kersh, J. W. Gibson, O. S. Welch, C. A. Cornell, C. A. Rush, A. O. Spivey, A. P. Segers, J. M. Glenn, C. S. Talley, J. W. Budd, R. J. Coxwell, J. P. Morgan, J. B. Trotter, D. W. Haskew, E. E. Stafford, C. C. Wilkerson, J. P. Peacock, C. J. Buttram, J. L. White, P. S. Hudson, J. C. James, C. W. Northcutt, B. F. Marshall, C. W. Bradley, G. W. Carpenter, J. W. Reinhardt, J. T. Eckford, J. L. Jones, W. R. Bickerstaff, J. O. Grogan.

18. Who are granted Sabbatical Leave?

No one.

19. Who are Admitted on Trial?

In Studies of the First Year: Braxton Bragg McCurley, Lionel Powers McLeod, Richard Jack Demaree, Robert Eugene Britain, Ray Edward Whatley, Samuel Ellison Hudgens, Jesse Hugh Roberts, Angus M. Shirah, Elmo F. Young.

20. Who are Readmitted?

No one.

21. Who are received from other Churches as Traveling Preachers?

Thomas Marion Texton, in Elder's Orders, from the Baptist Church.

22. Who are received by Transfer from Other Conferences?

Carl H. Williams, an Elder, from the Mississippi Conference; W. R. Bottoms, an Elder, from the Philadelphia Conference; Edgar Huffstutler, an Elder, from the Missouri Conference; F. Fagan Thompson, an Elder, from the Mississippi Conference.

23. Who have completed their Studies:

(a) Of the First Year? Thomas Wilford Ward, Paul Samuel Sanders.

(b) Of the Second Year? John Fletcher McLeod, Jr.

(c) Of the Third Year? Henry Frank Chunn, James Abraham Zellner, Torrence Holder Maxey, Lamar Spencer.

(d) Of the Fourth Year? William Matthew Sproles, Carlton Everett Barnes, Herbert Winston Byrne, Arthur Lee Martin, Daniel Jones.

24. Who have been continued in their Studies:

(a) Of the First Year? Warren L. Lindsey, Henry Tate Grayson.

(b) Of the Second Year? No one.

(c) Of the Third Year? Arthur Fletcher Howington, Wilmer Rudolph Bottoms, Joseph Hardie Bullington.

(d) Of the Fourth Year? Augustus Trimble Noland.

25. Who are Admitted into Full Connection?
William Matthew Sproles, John Fletcher McLeod, Jr., Daniel Jones.

26. Who have been Elected and Ordained Deacons?

(a) Traveling Preachers: John Fletcher McLeod, Jr.

(b) Local Preachers: Robert Eugene Britain, Lionel Powers McLeod, Richard Jack Demaree, Marvin Lee Heaton.

27. Who have been Elected and Ordained Elders?

(a) Traveling Preachers: Arthur Lee Martin, Daniel Jones.

(b) Local Preachers: Richard Jack Demaree, Paul Samuel Sanders.

28. What other Personal Notation should be made?
None.

29. Who are the Accepted Supply Pastors?
See Roll of Accepted Supplies (Division II).

30. What Accepted Supply Pastors now in Charge are taking—

(a) The Conference Course of Study? C. E. Bradley, J. E. Joyner, J. E. Vickers, A. G. Thomas.

(b) The Local Preachers' Course of Study? No one.

31. Are the Accepted Supply Pastors blameless in their life and official administration?
The names of all the Accepted Supply Pastors were called, one by one, and their characters passed.

32. What Preachers, coming from other Churches, with recommendation from District Conferences, have had their Orders recognized as Local Deacons or Local Elders?
John P. Daughtry, in Elder's Orders, from the Congregational Methodist Church; Charlie Otis York, in Elder's Orders, from the Baptist Church.

33. Who constitute the Conference Committee of Investigation?
W. S. Guice, C. P. Roberts, D. L. Folsom, O. V. Calhoun, R. R. Ellison. Reserves: B. M. Herlong, C. M. Ellisor.

34. Who is elected Conference Lay Leader?
Dr. Clarence M. Dannelly, Montgomery, Ala.

35. What is the report of the Conference Treasurer?

Receipts:

Benevolences and Fourth Sundays	$68,294.94
Administration Fund	1,806.80
Episcopal Fund	7,370.07
Conference Claimants	16,632.26
Jurisdictional Conference Expense	363.10
Methodist Youth Fund	230.54
Golden Cross	21.00
Total Receipts	$94,718.71

Disbursements:

General Benevolences	$31,215.67
Administration Fund	1,806.80
Episcopal Fund	7,370.07
Conference Claimants	16,632.26
Jurisdictional Conference Expense	363.10
Methodist Youth Fund	230.54
Missions	7,103.21
Church Extension	1,372.12
Christian Literature	1,175.82
Huntingdon College	6,368.69
Education	9,320.01
Hospital Board	2,448.72
Lay Activities	146.77
Hospital Debt	4,751.38
Episcopal Residence	587.05
Temperance	244.83
Conference Entertainment	980.02
Expense Secretary's Office	1,090.00
Treasurer's Office	370.79
World Service Com. Expense	292.37
Incidentals and Exchange	263.30
Returned Items	41.00
Golden Cross	21.00
Balance	291.51
Total Disbursements	$94,718.71
District Superintendents' Salary and Incidentals and Exchange	$33,758.74

W. H. Venters, Conference Treasurer.

Question 36. What is the report of the Statistician?

Number of Districts 7; Pastoral charges	202
Number of Congregations	743
Total number of members on roll	106,720
Received on Profession of faith	2,522
Number of licensed to preach this year	20
Total number of Local Preachers	97
Number of infants bajtized during the year	733
Number of all others baptized	1,957
Number of Church Schools 525; Officers and Teachers	4,671

Church School Enrollment—Children Division	12,129
Young People's Division	11,202
Adult Division	14,864
Nursery Department	1,800
Home Department	1,315
Methodist Pupils enrolled in Vacation Church Schools	4,620
Methodist Pupils enrolled in Week-Day Schools	1,167
Total enrollment in all departments, including officers and teachers, less pupils reported twice	48,067
Total enrollment reported last year	49,189
Number of Church School pupils received into the Church	1,619
Amount raised in the Church School for	
Methodist Student Day	$ 430.00
Church School Rally Day	1,822.00
World Service Sundays	8,086.00
Literature and Supplies	29,725.00
All other purposes	41,149.00
Total raised by the Church Schools for all purposes	81,212.00
Number of Woman's Societies of Christian Service and Wesleyan Service Guilds	324
Number of members of same	9,068
Contributed by the same for Local Work	$41,742.00
Amount sent to Conference Treasurer of W. S. C. S.	$36,202.00

FINANCES

Amount raised for support of the ministry:		
Preachers in Chargee		$ 352,442.00
District Superintendents		33,988.00
Bishops		7,553.00
Conference Claimants		16,833.00
Amounts contributed for:		
Benevolences (Conference and General)		$ 68,300.00
Special gifts to Gen. and Conf. Benevolences		15,696.00
General Administration		1,831.00
Jurisdictional Conference Expenses		491.00
Buildings and Improvements		190,504.00
Indebtedness, not including interest on same		52,596.00
Interest on Indebtedness		7,755.00
Insurance Premiums		13,232.00
Golden Cross		68.00
Superannuate Homes		11,313.00
Methodist Children's Home		29,400.00
Grand total raised for all purposes		$1,101,887.00

CHURCH PROPERTY

Number of Church Buildings 722; Value thereof		$5,238,566.00
Indebtedness there	$124,410.00	
Number of District Parsonages 8; Value thereof		170,250.00
Number of Pastoral Charge Parsonages 205; Value thereof		661,246.00
Indebtedness on Parsonages	$23,961.00	
Insurance carried on Church property		2,236,040.00
Churches damaged or destroyed 5; Parsonages 2		
Amount of damaage	$8,659.00	
Loss collected thereon	$5,159.00	
Number of Homes for Retired Ministers 13; value		$ 25,000.00

Henry L. Tate, Statistician.

37. What are the Reports, Recommendations, and Plans of the Boards, Commissions and Committees of the Conference?

See Division VI—Reports.

38. What are the objectives of this Conference for the coming year as stated by the Bishop in Charge, or a Committee appointed by him?

The Committee on Policy made no report.

39. What are the items and aggregate of General and Conference Benevolences apportioned to this Conference?

Board	Amount	Ratio
Missions and Church Extension—		
(1) Missions	$14,000	.19580
(2) Church Extension	2,800	.03917
Huntingdon College	13,600	.19020
Christian Literature	2,400	.03356
Board of Education	20,000	.27973
Hospital Board (Continued)	4,000	.05595
Lay Activities	800	.01118
Episcopal Residence Fund	1,200	.01679
Temperance	500	.00699
Hospital Debt (Notes)	9,700	.13567
Evangelism	500	.00699
Conference Entertainment	2,000	.02797
Total	$71,500	1.00000

The distribution of General and Conference Askings to the several Districts of the Conference shall be as follows:

District	General	Conference	Total
Demopolis	$ 7,773	$ 9,083	$ 16,856
Dothan	8,539	9,978	18,517
Mobile	9,984	11,668	21,652
Montgomery	11,101	12,972	24,073
Pensacola	8,513	9,948	18,461
Selma	7,296	8,528	15,824
Troy	7,979	9,323	17,302
	$61,185	$71,500	$132,685

The amounts allocated to the several Districts for General Administration Fund is as follows:

Demopolis District	$ 245.00
Dothan District	250.00
Mobile District	275.00
Montgomery District	400.00
Pensacola District	276.00
Selma District	232.00
Troy District	232.00
Total	$1,910.00

An amount of $58 is apportioned to each of the seven Districts for Jurisdictional Conference Expense.

The amount apportioned for General Administration Fund and Jurisdictional Conference Expense must be collected as the Discipline provides: no reduction may be made in it.

40. What amount has been apportioned to the Pastoral Charges within the Conference to be raised for the support of Conference Claimants?

The Commission on World Service and Finance, concurring with the request of the Board of Conference Claimants, recommends that an amount equal to six per cent (6%) of the cash Salaries of the Pastors for the current year be allocated for Conference Claimants for the Conference year 1943-44.

41. What are the approved claims for the support of District Superintendents and Bishops for the ensuing year?

District Superintendents—The salary of the District Superintendents for the ensuing year shall be an amount equal to ten per cent (10%) of the amount paid to the preachers in charge. The amount due the District Superintendents by each charge shall be sent to the Conference Treasurer, who shall remit to each District Superintendent not later than the fifth day of each month one-seventh of the amount received by such Conference Treasurer during the previous month for the payment of the salaries of the District Superintendents.

Bishops—The apportionment for the Episcopal Fund is to be an amount equal to two and one-fourth per cent (2¼%) of the cash salaries of the Pastors for each current year.

The amounts apportioned for Episcopal Fund and for Conference Claimants must be collected as the Discipline provides and no reduction may be made in them.

42. Where shall the next session of the Conference be held?

Conference Entertainment Committee: Carlton Preer, R. P. Cochran, W. C. Cowart, T. D. Samford, J. M. Harrison.

43. Where are the Preachers stationed this year?

See Division V—Appointments.

DIVISION V—APPOINTMENTS

DEMOPOLIS DISTRICT

R. J. Haskew (2) District Superintendent.
Akron-Havana, Carl H. Williams (1).
Butler, W. M. Pickard (2).
Centerville, T. H. Maxey (2,IV).
Coatopa, T. W. Ward (1, II).
Coffeeville, To be Supplied.
Demopolis, W. B. Atkinson (2).
Gainesville, J. A. Coleman (3).
Gastonburg, O. D. Williams (1).
Gilbertown, C. H. Chandler (A.S.) (2).
Greensboro, W. D. Agnew (5).
Grove Hill, D. L. Folsom (3).
Heiberger, Paul Anthony (S) (1).
Linden, W. F. Daniel (1).
Lisman, B. B. McCurley (1,I).
Livingston-Eutaw, J. T. Ellisor (3).
Lower Peachtree, H. B. Allen (A.S.) (2).
Marion, W. S. Guice (6).
Moundville, S. T. Trotter (1).
Newbern, C. J. Fuller (2).
Pine Hill, Fred L. Davis (2).
Silas, Eugene Caddell (A. S.) (2).
Suggsville, S. F. Lowery (2).
Sweetwater, R. I. Lawrence (4).
Thomasville, C. A. Corbitt (1).
Uniontown, E. H. Brown (3).
York, T. L. Hill (3).
Executive Secretary, Retired Ministers' Homes, L. H. S. Chappelle.
District Missionary Secretary, R. I. Lawrence.

District Secretary Evangelism, C. A. Corbitt.

DOTHAN DISTRICT

S. M. Baker (1) District Superintendent.
Ashford, L. C. Brannon (3).
Black, N. H. Culp (1).
Blountstown, Adger Moore (5).
Blountstown Circuit, To be supplied.
Bonifay, J. P. Steele (1).
Chipley, R. J. Mills (2).
Columbia, Haley Lisenby (1).
Cottondale, To be Supplied.
Cottonwood-Malone, J. R. Hudgens (3).
Dothan: Foster Street, N. B. McLeod (5).
Lafayette Street, W. O. Phillips (3).
Galilee, P. A. Lynch (3).
Graceville, H. E. Wilson, Sr. (2).
Greenwood, C. H. Seibert (3).
Hartford, W. O. Calhoun (1).
Hartford Circuit, A. G. Thomas (A. S.) (2).
Headland, T. P. Chalker (1).
Lynn Haven, To be Supplied.
Marianna, I. W. Chalker (5).
Midland City, H. C. Bass (1).
Millville, A. G. Ellisor (1).
Newton-Pinckard, J. A. Zellner (3, IV).
Panama City, D. H. McNeal (3).
Port St. Joe, O. D. Langston (3).
Slocomb, H. F. Chunn (2, IV).
Sneads, J. T. Eckford (R.S.) (1).
St. Andrews To be Supplied.
Taylor, J. A. Crew (3).
Vernon, J. W. Marley (A.S.) (3).
Warsau, W. R. Crutchfield (A.S.) (3).
Wewahitchka-Calloway, T. M. Texton (2).
District Missionary Secretary, W. O. Phillips.
District Secretary Evangelism, W. O. Calhoun.
Chaplain U. S. Army, W. R. Bottoms (III).
Chaplain U. S. Army, H. E. Wilson, Jr.

MOBILE DISTRICT

H. W. Rice (3) District Superintendent.
Aldersgate Mission, W. P. Pattillo (7).
Bay Minette, Don E. Marietta (2).
Bayou la Batre, G. W. Jones (5).
Associate, L. S. Gilmer (2).
Calvert, R. M. Jones (2).
Chatom, J. J. Smilie (5).
Chickasaw, O. M. Sell (2).
Chunchula-Georgetown, L. C. Freeny (A.S.) (6).
Citronelle, B. I. Hughen (3).
Fairhope, C. B. Wilson (1).
Foley, Henry L. Tate (2).
Grand Bay, To be Supplied.
Jackson, O. G. Pope (2).
Loxley, H. W. Byrne (1).
Mobile:
Ashland Place, S. D. Bradley (2)
Broad Street, J. M. McKinney (4).
Dauphin Way, Carl Adkins (3).
Dumas-Plateau, C. W. McConnell (1).
Forest Hill, J. H. Payson (A.S.) (2).
Government Street, O. V. Calhoun (3).
Associate, J. A. Chandler (A.S.) (1).
Oakdale, E. C. Moore (1).
Pleasant Valley, Powers McLeod (1, I).
Prichard, S. E. Spencer (4).
Associate, Lamar Spencer, (2, IV).
St. Francis Street, J. F. McLeod, Sr. (2).
Spring Hill Ave., C. M. Ellisor (3).
Toulminville, A. C. Lee (3).
Wesley Chapel, W. G. Parrish (1).
West Side, H. W. Williamson (2).
St. Stephens, J. Ray Watson (5).
Stockton, C. C. Garner (1).
Uriah, B. F. Brown (1).
Whistler, V. C. Herndon (5).
Wilmer, L. A. Thornburg (3).
District Missionary Secretary, J. M. McKinney.
District Secretary Evangelism, C. M. Ellisor.
Chaplain U. S. Army, J. F. Chalker.
Chaplain U. S. Army, J. T. DeBardeleben.
Chaplain U. S. Army, J. C. Miller.
Chaplain U. S. Army, W. L. Walton

Deaconesses: Aldersgate Mission, Miss Muriel Bell, Miss Jennie Flood; Dumas Wesley House, Miss Margaret Hodkins.
Church School Extension Corps Workers, Miss Lucy Foreman, Miss Vivian Stewart, Miss Ethel Glenn.

MONTGOMERY DISTRICT

D. P. Slaughter (5) District Superintendent.
Auburn, F. Fagan Thompson (1). Wesley Foundation, C. E. Barnes (2).
East Tallassee, D. M. Pearson (4).
Eclectic, Welton Gregory (3).
Fort Davis-Fitzpatrick, W. M. Sproles (2).
LaPlace, A. E. Price (A.S.) (1).
Lee Circuit, K. E. Scott (2).
Loachapoka, J. M. Johnson (4).
Macon Circuit, J. H. Bullington (1, III).
Montgomery:
Capitol Heights, B .C. Glenn (2).
Chisholm, M. K. Vickers (1).
Dexter Avenue, E. A. Childs (4).
Fifth Avenue, F. M. Atchison (1).
First Church, Gaston Foote (3). Associate, Edgar L. Huffstutler (1).
Forest Avenue, W. W. Jeffries (3).
Frazer Memorial, M. A. West (3).
Highland Gardens, Ray E. Whatley (1, I).
North Montgomery, J. W. Reinhardt (R.S.) (19).
St. Marks, D. C. Whitsett (4).
Notasulga, M. C. Mathison (4).
Opelika:
First Church, J. W. Frazer (2).
Pepperell-St. Paul, F. S. Moseley (2).
Trinity, W. H. Venters (1).
Phenix City:
Girard, R. K. Jones (1).
Hillside Chapel, P. W. Jordon (A.S.) (2).
Trinity, T. C. Casaday (2).
Salem, R. L. Wilson (A.S.) (2).
Smiths Station, C. W. Walton (2).
Tallassee, T. J. Gross (1).
Titus, J. P. Daughtry (A.S.) (1).
Tuskegee, W. H. McNeal (3).
Wetumpka, T. S. Harris (3).
District Missionary Secretary, W. W. Jeffries.
District Secretary Evangelism, Gaston Foote.
Conference Missionary Secretary, E. A. Childs.
Editor, Alabama Christian Advocate, A. E. Middlebrooks.
Vice-President, Huntington College, R. R. Ellison.
Professor, University of Chicago, A. E. Barnett.
Student, Emory University, N. R. Blocker.
Student, Emory University, A. F. Howington (III).
Chaplain U. S. Navy, Paul S. Sanders (II).
Chaplain U. S. Navy, R. J. Demaree (I).
Deaconess: Montgomery Wesley House, Miss Bessie Bunn.

PENSACOLA DISTRICT

W. M. Curtis (1, 2) District Superintendent.
Andalusia, R. P. Cochran (1).
Atmore, G. P. Cantrell (1).
Barrineau Park, J. E. Joyner (A.S.) (3).
Brewton, G. W. Kerlin (5).
Byrneville, A. L. Martin (3).
Castleberry, W. J. Hughes (3).
Century-Flomaton, G. G. Vickers (2).
Crestview, R. W. Judkins (3).
DeFuniak Springs, H. P. Childs (1).
DeFuniak Springs Circuit, J. E. Thomas (A.S.) (3).
East Brewton, E. B. Paul (3).
Elizabeth Chapel, J. J. Hardy (4).
Evergreen, A. B. Carlton (1).
Evergreen Circuit, H. A. Jones (A.S.) (4).
Florala-Lockhart, T. G. Jones (4).
Freeport, D. M. Spivey (A.S.) (3).
Geneva, U. L. Martin (1).
Geneva Circuit, A. O. Spivey (R.S.) (3).
Gonzalez-Brent-Ferry Pass, H. P. Mathison (3).
Jay, H. F. Wesley (3).
Milton-Bagdad, L. B. Green (1).
Opp, C. H. Hildreth (2).
Opp Circuit, J. B. Spivey (A.S.) (2).

Pensacola:
First Church, A. E. Shafer (2).
Gadsden Street, Carlton Preer (1).
Richards Memorial, E. L. Hardin (3).
West End, A. M. Shirah (1, I).
Repton, J. T. Cameron (2).
Samson, M. G. Ford (4).
District Missionary Secretary, G. W. Kerlin.
District Secretary Evangelism, E. L. Hardin.

SELMA DISTRICT

G. Stanley Frazer (2) District Superintendent.
Autaugaville, Daniel Jones (2).
Beatrice, T. W. Eddins (2).
Bolling, Z. G. Pope (S) (1).
Burnt Corn, To be Supplied.
Camden, James E. Tate (5).
Clanton, O. C. Lloyd (2).
Clanton-Chilton Circuit, A. L. Lumpkin (1).
Deatsville, W. G. Barnes (3).
Elmore, J. O. Grogan (R.S.) (1).
Forest Home, L. H. Kimbrough (2)
Fort Deposit, O. H. Vanlandingham (2).
Frisco City, J. F. Bilbro (4).
Georgiana, J. B. Nichols (3).
Greenville, A. S. Turnipseed (3).
Greenville Circuit, M. L. Heaton (A.S.) (3).
Lowndesboro, J. O. Wilson (5).
Marion Junction-Orrville, A. C. Britt (2).
McKenzie-Red Level, E. M. Holman (3).
Monroeville, R. M. English (3).
Pine Apple, Jesse H. Roberts (2, I)
Plantersville, G. B. Golden (2).
Prattville, F. G. Hastings (3).
Sandy Ridge, To be Supplied.
Selma:
Alabama Avenue, S. E. Hudgens (1, I).
Church Street, W. F. Calhoun (3).
Sepulga, T. R. Greenwood, (A.S.) (3).
Verbena, C. E. Avinger (3).
Conference Director Golden Cross, James E. Tate.
District Missionary Secretary, A. S. Turnipseed.
District Secretary Evangelism, W. F. Calhoun.
Chaplain U. S. Army, A. T. Noland (IV).

TROY DISTRICT

W. E. Middlebrooks (1) District Superintendent.
Abbeville, L. W. Tubb (1).
Ariton, G. O. Hughen (4).
Banks, W. L. Lindsey (3, I).
Brantley, B. M. Herlong (3).
Brundidge, E. L. Andrews (1).
Clayton, Grant Gafford (3).
Coffee Springs, D. R. White (A.S.) (1).
Daleville, L. B. Headley (5).
Dozier, M. T. Moore (3).
Echo, W. W. Halstead (2).
Elba, C. P. Roberts (3).
Enterprise, H. M. Andrews (2).
Eufaula, S. R. Jones (3).
Eufaula Circuit, G. L. King (3).
Hurtsboro-Seale, A. B. Clausen (4).
Lapine, J. R. Helms (3).
Louisville-Clio, A. B. Tanton (4).
Luverne, A. H. Vanlandingham (1).
Midway, J. F. McLeod, Jr, (3, III).
New Brockton, C. B. Liddell (4).
Ozark, J. L. Daniel (2).
Perote, John E. Vickers (A.S.) (2)
Pike Circuit, C. E. Bradley, (A.S.) (1).
Pittsview, Haywood Scott (A.S.) (1).
Ramer-Pine Level, G. E. Lloyd (2).
Rutledge, H. T. Grayson (3, I).
Shady Grove, S. C. Shirah (A.S.) (1).
Troy, W. C. Cowart (1).
Union Springs, J. C. Vickers (1).
District Missionary Secretary, A. B. Clausen.
District Secretary Evangelism, S. R. Jones.
Chaplain U. S. Army, A. D. Shoemaker.

TRANSFERRED OUT:

A. H. Lynch, an Elder, to the North Alabama Conference; W. R. Bottoms, a Deacon, to the Philadelphia Conference; Elmo F. Young, an Elder, to the New England Conference; Wilds S. Dubose, an Elder, to

the Mississippi Conference; and R. Eugene Britain, a Deacon, in the Class of the first year, to the North Texas Conference.

TRANSFERRED IN:

Carl H. Williams, an Elder from the Mississippi Conference; W. R. Bottoms, an Elder, from the Philadelphia Conference; Edgar L. Huffstutler, an Elder, from the Missouri Conference; and F. Fagan Thompson, an Elder, from the Mississippi Conference.

DIVISION VI—REPORTS

Board of Lay Activities

Achievement toward attainment of the specific objectives approved at the 1942 session of the Conference is satisfactory. We rejoice in the spirit of interest among and the actual work by the laymen throughout the Conference. Lay Leaders have manifested increased interest and have worked in a more effective way than previously. This is encouraging and points with great expectation to the future.

It is necessary that the Conference Board of Lay Activities receive a larger financial support form the Conference. Increased activity among Lay Leaders, including a two-day meeting of workers early in the calendar year, makes necessary an increased asking. The Board asks the Conference to instruct the Commission on World Service and Finance to include $800 for the Board of Lay Activities in the Conference budget for 1943-44.

The Lay Activity objective is to enlist laymen for service in all phases of local Church work, to inspire them to do their best, and to instruct them in procedures that will be most effective. The entire program of Methodism including evangelism, education, Christian fellowship, circulation of literature, directed giving to World Service objectives, attendance upon worship services, temperance, is the concern of the laymen as it is the concern of preachers, and to forward the entire program of the Church the lay activity work is definitely directed. The only suggested additional organization is "Methodist Men" which is, in the beginning assuredly, an inner circle of unusually consecrated and generous laymen to work in harmony with the pastor in building the spiritual life, and filling calls for service in the local Church.

FINANCIAL STATEMENT

Balance from former treasurer	$115.03
Received from Confreence Treasurer through Oct. 31, 1943	66.46
Total	$181.49
Disbursement: District Work	$ 19.45
Conference work	66.21
Treasurer's bond	5.00
Bank service	1.40
Balance (November 1, 1943)	89.43
Total	$181.49

Clarence M. Dannelly, Lay Leader.
L. L. Clifton, Treasurer.

BOARD OF EDUCATION

Report No. 1

Department of the Local Church.

The Conference Board is pleased to report that along all major lines there has been an advance in the work of education, as indicated by the reports of the staff officers. These officers, cooperating in the United Christian Education Advance, have endeavored to carry out the program set up by a year ago by the Conference Policy Committee.

The Staff led the Conference workers in majoring in four areas:

1. The deepening of the spiritual life of the church-membership, through improved worship services, reviving family worship, organizing classes and prayer groups.

2. A ten per cent increase in enrollment. Reports indicate that this goal was almost attained.

3. Special emphasis was placed during the early part of the year on Evangelism.

4. Missionary education was emphasized in the district institutes. There has been considerable progress in the increase in benevolent giving.

Conference staff officers have participated in three weeks of radio programs during the year.

The following gains indicate growth: an increase of more than 2000 pupils and 100 workers in Vacation Schools, 150 in leadership training enterprises, 450 is District and Sub-district institutes, 100 in local Church conferences, 35 in training credit awards, 50 in Churches observing Church School Rally Day, with an increase of approximately $200 in offering from same.

Department of Schools and Colleges.

President Hubert Searcy, of Huntingdon College reports the largest enrollment in the history of the institution, and the type of work being done by the students is of the very best. Under the leadership of Vice-President R. R. Ellison, the debt has been reduced to less than $50,000.

The work at Birmingham-Southern College, under the direction of President George R. Stuart, Jr., indicates cooperation and co-ordination with all the forces that are operating in this period of the war, looking toward a bright day when cessation of hostilities comes about.

The work among and with students has been done by our Director of Youth Work over the Conference, and C. E. Barnes, Director of the Wesley Foundation at Auburn.

Recommendations.

1. Special emphasis in the following areas for 1944: (1) Worship, (2) Education, (3) Evangelism, (4) Fellowship.

2. We most earnestly recommend that all of our Church School use our own literature, which is prepared by skilled and trained workmen, and is of exceptional high educational and spiritual content.

3. We recommend the observance of the following special days and week-day activities: World Service Sundays, Young People's Day, Church School Rally Day, Race Relations Day, College Student Day, Christian Family Week (preceding Mother's day), Vacation Church Schools, Christian Education Week, and Extended Sessions.

4. We pledge our cooperation in the Crusade for a New World Order, led by our Bishops, and urge all our workers to participate in Conference and District meetings and make use of the literature in promoting the Crusade in the Local Church.

5. We recommend the following appointments:
Vice-President, Huntingdon College, R. R. Ellison.
Professor, New Testament Interpretation, University of Chicago, A. E. Barnett.
Wesley Foundation, Auburn, C. E. Barnes.
Students: Emory University, A. F. Howington.

Trustees—See Division II.

S. M. Baker, President.
C. M. Dannelly, Secretary.

CONSOLIDATED FINANCIAL STATEMENT

	Dep't. of Local Church	Schools & Colleges	Youth Work	Total
Receipts:				
Balance, Dec. 1, 1942	$ 236.69	$ 113.94	$ 29.19	$ 379.82
Conf. Treas. for 1942	321.16	275.57		596.73
Conf. Treas. for 1943	4,396.13	3,773.78		8,169.91
Refunds	84.29		45.93	130.22
Church School Rally Day	1,561.74			1,561.74
Loans	984.83			984.83
Y. P. Conference Treasurer			2,500.00	2,500.00
Gift	25.00			25.00
Total	$7,609.84	$4,163.29	$2,575.12	$14,348.25
Disbursements:				
Salaries—Mary H. Jones	$ 887.70		$ 110.00	$ 997.70
A. B. Carlton for 1942	225.00			225.00
A. B. Carlton for 1943	2,423.10			2,423.10
C. C. Turner for 1942			20.00	20.00
C. C. Turner for 1943			1,620.60	1,620.60
Expenses: A. B. Carlton	212.00			212.00
C. C. Turner			118.70	118.70
Rents: A. B. Carlton	550.00			550.00
Office	220.00		110.00	330.00
Telephone tand Telegraph	81.21		33.30	114.51
Postage	188.13		88.68	276.81
Office Supply & Equipment	75.46		51.10	125.56
Printing, Contact, Etc.	43.84		106.37	150.21
Methodist Pub. House	75.26		21.18	96.44
Refunds	25.85		3.50	29.35
W. M. Cassetty	7.50		2.00	9.50
Caravans			91.83	91.83
Dist. and Conf. Officers Exp.			155.65	155.65

Collector of Internal Rev.	90.60	.....	29.40	120.00
Y. P. Conf. Treas.	422.85	.....	.....	422.85
Note and Interest	1,018.75	.....	.....	1,018.75
Exchange on checks	5.45	3.86	.....	9.31
Conf. Leadership School	200.00	.....	.....	200.00
Connectional Pledges	37.00	.....	.....	37.00
Bonds	.....	5.00	5.00	10.00
Exec. Com. Meeting	7.00	.....	.....	7.00
Ala. Meth. Student Fund	.....	25.00	.....	25.00
Birmingham- Southern College (1942)	.....	134.53	.....	134.53
Birmingham- Southern College (1943)	.....	1,621.20	.....	1,621.20
Huntingdon College (1942)	.....	134.53	.....	134.53
Huntingdon College (1943)	.....	1,621.20	.....	1,621.20
Wesley Foundation, Auburn	.....	500.00	.....	500.00
Balance, October 27, 1943	813.14	117.97	7.81	938.92
Total	$7,609.84	$4,163.29	$2,575.12	$14,348.25

Report No. 3

I. Be it resolved that the Alabama Conference continue wholeheartedly to support Birmingham Southern College and Huntingdon College financially and spiritually, and pledge all pastors to give their leadership and efforts to strengthen the financial stability of these colleges; that we send from our homes and churches those young people who should be registered as students in these institutions.

II. Be it further resolved that Huntingdon College Day be observed one Sunday during the year with details to be formulated and executed by the Bishop and the cabinet.

III. Be it resolved that the Alabama Conference extend to the Wesley Foundation of the University of Alabama its cooperation in plans of organizing the Alumni groups for promoting financially the building program of the foundation.

S. M. Baker, President.
C. M. Dannelly, Secretary.

MEMORIAL

WHEREAS, the union of the Methodist Episcopal Church, the Methodist Episcopal Church, South, and the Methodist Protestant Church was consummated upon a compact in which the Jurisdictional Conference was the essential feature and the fundamental principle in its structure, and

WHEREAS, the Jurisdictional Conference has constitutional standing and clearly defined constitutional rights, powers and duties, and

WHEREAS, the General Conference and the Jurisdictional Conference of 1940 did not work out, set up and financially provide for the Jurisdictional boards and agencies in which the rights, powers and duties of the Jurisdictional Conference could be discharged and carried on as required under the constitution, therefore

BE IT RESOLVED that the Alabama Conference hereby memorialize the General Conference and the Southeastern Jurisdictional Conference to take such action and make such provision as will enable the Jurisdic-

tional Conference to exercise its constitutional powers and discharge its constitutional duties as set forth in the constitution Section IV, Article V, 1 and 3, and the Union as planned be thereby put into full effect, and

BE IT FURTHER RESOLVED that the delegates to the General and Jurisdictional Conference from the Alabama Annual Conference be hereby requested and urged to use their full influence and continued effort to the consummation of the will of this Conference as expressed in this resolution.

A. E. Middlebrooks
Henry M. Andrews
Hubert Searcy
W. M. Curtis
O. V. Calhoun
H. W. Rice
J. T. Ellison
A. B. Carlton
D. C. Whitsett
W. F. Calhoun
Albert E. Barnett
C. M. Dannelly

BOARD OF TEMPERANCE AND SOCIAL SERVICE

Temperance.

It is not here necessary to cite fact or statistics to this well-informed body.

Your Board urges the people called Methodists to practice and teach temperance which is the moderate use of needful things and abstinence from things harmful.

We urge that all Churches aid the Alabama Temperance Alliance by including an appropriation for this organization in its budget for the ensuing year, if possible, or the taking of an offering.

We ask collaboration with the Woman's Christian Temperance Union by urging our Methodist women to join this fine organization and to organize local units.

The legal sale of intoxicants in Alabama through state liquor stores and through the distribution and sale of wines and beer has brought about an orgy of drunkenness and intemperance which is appalling. This terrible condition has been intensified and broadened through the channels of newspaper and radio liquor and beer and wine advertising. The liquor, wine, and beer interests are bold and callous in their methods. There can be but one solution for this evil:

1. A never-ending educational campaign of our youth and the general public as to the evils and dangers always a part of the use of intoxicants; and

2. The enactment of laws prohibiting newspaper and periodical and radio advertising of the sale of intoxicants and the enactment of laws prohibiting the sale of intoxicants for beverage purposes.

To this end we call upon our constituted authorities to consummate into law the pledges they made our people. We believe they are honorable men and will carry out these pledges.

Social Service.

This Board believes that the gravest of many social problems confronting our nation are

1. Child delinquency which largely stems from the legal sale of intoxicants;

2. Roving families;
3. The post-war world; and
4. A just and durable peace.

We appeal to our people to cease theorizing and to go out and find these children, lovingly leading them into our Church Schools and Churches and Youth organizations, providing wholesome recreation and leisure activities for them. This same method will be fruitful with roving adults.

We recommend that our Churches cooperate in the coming Crusade for a New World Order.

Oscar L. Tompkins, President.
D. E. Marietta, Secretary.

BOARD OF HOSPITALS AND HOMES

We have had before us the report of the Superintendent and Board of Directors of the Methodist Children's Home, which in a condensed form is attached. We rejoice in the indications of progress being made at the Home and urge the continued loyal support of every congregation in the Conference to this deserving institution.

We nominate for re-election as directors for a term of five years: Bruce Beveridge and J. L. Daniel.

The Golden Cross.

We recommend that the Golden Cross enrollment be made in all the Churches of the Conference during the week, April 23-30, 1944. The funds to be equally divided between the Aldersgate Mission Clinic and the Hospital of the Methodist Children's Home, after necessary expenses have been paid.

We have elected James E. Tate as Conference Director of the Golden Cross and ask the Bishop to appoint him.

O. D. Langston, President.
James E. Tate, Secretary.

THE METHODIST CHILDREN'S HOME

We have just completed a building and improvement program at the Home, including extensive improvements and repairs to the main building, the cottages, Nursery, and Hospital. A new workship and tool house have been added. A total of forty-two rooms have been furnished by various Church organizations. These improvements, at a cost of slightly more than $30,000, have been paid for in cash and the Home is free of debt.

During the past year several new activities have been begun among the children of the Home. A Home Council has been organized to discuss Home problems. A savings plan was begun in July. A full music program is supported by money from coupons sent in. Many of the children are being instructed in music. A dozen band instruments have been donated by friends; others are needed. Scouting is promoted among the boys and girls. All the children, except those in the nursery, attend Church School and Church at the local Church. A study hall was established for all over the fourth grade. The new library is being extensively used by the boys and girls.

In order to become self-supporting the farm must be enlarged by the purchase of about fifty acres of land. The grounds need beautifying. The boys' cottages need furniture. Operating expenses are almost

double what they were five years ago. We want an institution of which the Methodist of Alabama will be proud. Every Methodist should have a share in our boys and girls. All they ask is a chance.

Statement of Income

From Alabama Conference	$25,743.40
From North Alabama Conference	49,419.43
Interest	600.00
Board	1,060.23
Rents	645.25
Farm Sales	2,285.87
Coupons	1,223.48
Sales of vehichels, old materials and miscellaneous income	9,692.74
Total	$90,670.40

Virgil McCain, Superintendent.

BOARD OF MISSIONS AND CHURCH EXTENSIONS

Missions.

For the first time in a decade, your Board is in a position to invite opportunities for constructive service. While we must continue to make some sustentation appropriations each year, our adopted policy, henceforth, is to use mission funds for the development of missionary projects, and to make them sufficient to meet worthy needs.

We commend "The Crusade for a New World Order" and urge that classes be formed in every congregation for the study of the adopted book, "The Church After the War."

We earnestly ask for the largest possible attendance on the District Institutes to be held early in December.

We request the appointment of E. A. Childs as Conference Missionary Secretary.

We submit the names of W. H. McNeal and W. C. Mackey as nominees for membership on the Boards of Managers of the General Board.

Appropriation to Charges.

Demopolis District:		
Coatopa	$ 75	
Coffeeville	125	$ 200
Dothan District:		
Blountstown Circuit	300	
Lynn Haven and Mission	100	
Vernon Circuit	50	
Wausau	75	
Wewahitchka-Calloway	100	625
Mobile District:		
Aldersgate Mission	500	
Aldersgate—House Rent	125	
Dumas-Plateau	400	
Forest Hill	100	1,125
Montgomery District:		
LaPlace	$ 100	
Highland Gardens	100	
Montgomery City Missions	360	

Salem	100	
Titus	100	$ 760
Pensacola District:		
Barrineau Park	$ 50	
DeFuniak Springs Circuit	75	
Evergreen Circuit	50	
Freeport	75	
Geneva Circuit	75	
Opp Circuit	75	
West End	150	$ 550
Selma District:		
District Mission Areas	$ 400	
Bolling	100	
Sepulga	100	$ 600
Troy District:		
Coffee Springs	$ 80	
Daleville	100	
Echo	60	
Perote	90	
Pike Circuit	120	$ 450
Leadership School	$150	
District Missionary Secretaries	70	
Institutes and Council Meetings	200	
Secretary Expense	30	
Total Appropriations		$4,760

Church Extension.

The affairs of the Church Extension section are in excellent condition. For the first time in many years, we have no interest or principal of any loan past due. There is available in the loan fund thirteen thousand ($13,000) dollars. It is urged that Churches and parsonages look to this account for funds when needed rather than to outside interests where some local Churches have suffered unpleasant consequences. We challenge the interest of any loan.

The following donations and loans have been made by the Board.

Henderson Church, $100 donation, $500 loan.

Mt. Sterling Church, $50 donation.

Creola Church, $500 loan.

Samson Parsonage, $150 donation, $1000 loan.

The Board has recommended a loan of $1000 to Bascom Church from the General Board.

W. H. McNeal, President.
E. B. Paul, Secretary, Mission Section.
Adger Moore, Secretary, Church Extension Section.

BOARD OF RETIRED MINISTERS' HOMES

The people of the Conference have responded well to the call of this interest and we have had a very successful year.

Recently, Mrs. W. T. Ellisor has deeded her home, valued at $4,500, in DeFuniak Springs, Fla., to the Board, reserving her right to occupy it during her life. In addition, Brother Chappelle has collected $12,085.50.

As it is impractical at this time to buy or build houses, we have invested $11,000 of our funds in Government bonds, maturing in twelve months.

We desire to call to the attention of the preachers the importance of stressing the Mother's Day collection. All possible attention should be given to this important activity at this time.

We wish to commend Brother Chappelle for the fine work he has done, and request the Bishop to appoint him to continue in this work.

L. J. Lawson
E. R. Malone
For the Board.

TREASURER'S REPORT

Receipts:

Brought forward from 1942	$11,066.97
Collections	12,085.50
Total	$23,152.47

Disbursements:

Salary	$ 2,400.00
Travel expense	300.00
Rent	300.00
Building Improvement and Taxes	849.56
Miscellaneous	55.34
Balance in Treasury	19,247.57
Total	$23,152.47

L. H. S. Chappelle, Treasurer.

COMMITTEE ON WORLD PEACE

Convinced that a new world is struggling to be born in the midst of world-wide chaos, and believing that any new order must be founded on the Christian conception of the Fatherhood of God and the Brotherhood of Man, we recommend

1. That we heartily approve the Bishop's Crusade and pledge our cooperation in carrying it forward in our Conference. The Crusade is defined as a movement that seeks (1) to develop and mobilize the sentiment of all members of the Church in favor of a righteous and lasting peace; and (2) to register that sentiment where it will be effective before decisions are made.

2. That we approve the Crusade platform which opposes National isolation and favors participation of our government with other Governments in establishing such an Association of Nations as shall guarantee justice and permanent peace.

3. That we heartily support the "Six Pillars of Peace" as declared by the Federal Council of Churches.

4. That we shall cooperate heartily in carrying out the program proposed by our Council of Bishops to make the Crusade effective through all suggested means that the world of the future may be made Christian.

W. D. Agnew, Chairman.
C. C. Turner, Jr., Secretary.

A RESOLUTION

We, the members of the Alabama Conference of The Methodist Church, now in session at Mobile, Ala., respectfully request the United States Senators and Members of the House of Representatives from the State of Alabama to support such action by the Congress looking to the active and creative cooperation of our Government with the Allied Governments to create an international organization to secure an enduring peace and safeguard the economic and political freedom of the peoples of the world.

R. P. Cochran
D. C. Whitsett
Walter D. Agnew
J. O. Grogan
Albert E. Barnett.

BOARD OF CHRISTIAN LITERATURE

The times of stress and mental tension may often be turned into times of spiritual and moral development. When men come to the end of their powers, God may come on the scene and make man's failures His opportunties. Across the ages, God has spoken to the hearts of man through His Word, the Holy Bible, for the upbuilding of man's faith in God and the possibilities of man. He continues to do so.

For the enrichment of our souls and the deepening of our devotions, we recommend the reading of the Bible in the home. For information and spiritual growth we recommend the reading and study of Methodist publications, The Christian Advocate, The World Outlook, and our fine Church School literature, the splendid books of the Abingdon-Cokesbury Press. We urge our congregations to make use of The Methodist Hymnal as a means of creating a love for good music and wholesome congregational singing.

Concerning the Alabama Christian Advocate, we make the following recommendations:

(1) That the goal of the Conference be to put the Advocate in every Methodist home.

(2) That business men give the Advocate more advertising.

(3) We nominate Dr. G. S. Frazer as a member of the Board of Directors for a term of five years.

(4) We request the appointment of Dr. A. E. Middlebrooks as Editor and Business Manager.

W. C. Cowart, President.
C. H. Seibert, Secretary.

BIBLE SOCIETY BOARD

There has been a constant increase in the number of Bibles distributed to all parts of the world by The American Bible Society since its founding in 1816. More than three hundred million volumes of Scripture have been printed and distributed. In recent months the Society has distributed thousands of volumes of Scripture to war prisoners in the internment camps, and has supplied them to Army and Navy Chaplains for distribution among men in the service.

It is with thanksgiving and joy that we note that the Word of God has been a source of strength to men in all branches of the service. Men have found God as their Father and experienced peace in their hearts through the reading of the Scriptures.

Whereas the work of the American Bible Society is of recognized value to the Christian Church, be it resolved

1. That we heartily endorse the Society in its purpose of translating and circulating the Bible in many languages and among many people.

2. That ministers and Churches observe December 12 as Universal Bible Sunday, with appropriate program.

3. Realizing the need of Bible Study, we urge our pastors and workers to

(a) Give Bible Study courses at the mid-week services.
(b) Have a systematic Bible course in the Church School.
(c) Encourage Bible Reading in all homes.
(d) Have a Vacation Church School in every Church.

B. I. Hughen, President.
K. E. Scott, Secretary.

COMMISSION ON EVANGELISM

We express our gratitude to those ministers who volunteered for service under the direction of the Commission and request your cooperation in a similar program in the coming year. We desire a wider use of this service by those needing evangelistic assistance.

We request the appointment of District Secretaries of Evangelism, who with the District Superintendents, will promote specific evangelistic projects in each district.

We urge the preachers and laymen to "do the work of an evangelist" in every pastoral charge.

In cooperation with the Board of Education, the Commission sponsored a simultaneous campaign in five Churches of the Newton-Pinckard charge. Use was made of Educational, Visitation and Mass Evangelism. Profitable results were achieved.

Financial Statement: Received from Conference Treasurer	$40.58
Expended for Postage and Stationary	12.68
Balance on hand	$27.90

E. L. Hardin, Acting Chairman.
W. O. Calhoun, Secretary.

RESOLUTION

Whereas, Bishop J. L. Decell has been President of the Alabama Conference for the past quadrennium, be it resolved

First, that we express our high esteem for him and thank him for his untiring, able and capable administration.

Second, that we are grateful to Almighty God that he came among us with his fine spirit of brotherliness and Christian patience. He has been a constant inspiration to all of us.

Third, that we respectfully request the Assignment Committee of the Council of Bishops to return him to us as President for another year.

W. M. Curtis
Henry M. Andrews
Oscar L. Tompkins
E. R. Malone
W. C. Mackey
A. E. Shafer
J. W. Frazer
L. E. Nobles
Carlton Preer

COMMITTEE ON MEMORIALS

We had before us several Memorials which we are submitting to you with indicated rcommendation:

Memorial No. 1

Be it resolved that the Alabama Annual Conference in session at Mobile, Ala., expresses its desire and wish to have the name of this Conference changed to THE ALABAMA-WEST FLORIDA ANNUAL CONFERENCE.

That we request the General Conference of 1944 and the Southeastern Jurisdictional Conference of 1944 to change the name of the ALABAMA ANNUAL CONFERENCE to THE ALABAMA-WEST FLORIDA ANNUAL CONFERENCE.

That when the name of this Conference is changed to THE ALABAMA-WEST FLORIDA ANNUAL CONFERENCE, the Trustees of the Conference are requested to incorporate the Annual Conference under its new name.

We recommend concurrence.

The Conference concurred in the recommendation of the Committee.

Memorial No. 2

Amend the first six lines of Paragraph 350 (1), of Section One, page 109, as follows: Insert on the fifth line immediately after "Lay Members" the words "one of whom may be a Local Preacher," and immediately following the word "elected" in the sixth line insert the words "without sessional or ad interim nomination," so that the lines which now read:

> The General Conference shall be composed of one Ministerial Member for every seventy Ministerial Members of each Annual Conference and one additional member for a major fraction thereof, and an equal number of Lay Members, all of whom shall be elected by ballot and by a majority vote;

when so amended shall read:

> The General Conference shall be composed of one Ministerial Member for every seventy Ministerial Members of each Annual Conference and one additional member for a major fraction thereof, and an equal number of Lay Members; **one of whom may be a Local Preacher,** all of whom shall be elected, **without sessional or ad interim nomination,** by ballot and by a majority vote.

We recommend concurrence.

The Conference concurred in the recommendation of the Committee.

Memorial No. 3

The Alabama Conference memorializes the General Conference of 1944 to repeal section 3 of Paragraph 351 of the Discipline of 1940;

First, because it seeks to amend Paragraph 23 of the Constitution by a recommendation which could be passed by a majority vote of that Conference.

Second, because it invades the rights of the Annual Conferences to determine the manner in which they shall elect their delegates. Paragraph 22 of the Constitution makes the Annual Conference the basic body in the Church and under this paragraph they have the power and right to determine the manner in which they will elect their delegates to the General, Jurisdictional, or Central Conferences.

We recommend concurrence.

The Conference concurred in the recommendation of the Committee.

Memorial No. 4

Whereas, there are a great many Church members who, when they move from one place to another, for various frivolous reasons, refuse to move their membership, and that many times people who have been very active members become careless and indifferent, not being connected with a Church where thev now reside, therefore be it resolved that we memorialize the General Conference to enact a provision whereby when a member of the Methodist Church moves from one place to another they automatically become members of the Church at the new place.

We recommend Non-concurrence.

The Conference concurred in the recommendation of the Committee.

Memorial No. 5

Whereas, when a Bishop retires from active service he receives an allowance of $2700 per year, and in the case of his death, his widow receives $1500 per year, and no preacher in the Alabama Conference receives over $350 per year, therefore be it resolved that we memorialize the General Conference to pass a law that when a Bishop retires his name be listed with the retired preachers of the Conference of which he was a member when he was elected a Bishop, and that his annual allowance be computed on the same basis as the other members of that Conference; and that in case of a Bishop's death, should he leave a widow, that the like provision be made in her case.

We recommend Non-concurrence.

The Conference concurred in the recommendation of the Committee.

Memorial No. 6

Resolved that this Annual Conference memorialize the General Conference to so change the regulations of a minister performing the marriage ceremony for divorced parties that the privilege be forbidden except in case of innocent parties who have been divorced for the one scriptural cause.

We recommend Non-concurrence.

The Conference concurred in the recommendation of the Committee.

J. T. Ellison, Chairman.
Mrs. Arthur Heustess, Secretary.

COMMITTEE ON DISTRICT CONFERENCE RECORDS

The records of the Demopolis, Montgomery, Selma and Troy Districts were before us for examination. We found them in good order and well kept, but recommend that the Selma District attach all their records permanently in their book. The records for Pensacola, Mobile and Dothan Districts were not before us.

U. L. Martin, Chairman.
M. K. Vickers, Secretary.

COMMISSION ON WORLD SERVICE AND FINANCE

The Commission recommends that this Conference request the Secretary to have Tables No. 1 and 2 of the Pastors' reports printed by Charges and Table No. 3 printed by Churches.

That there be a reduction of twenty-five per cent (25%) in the number of Journals of the Conference printed for distribution, effective at the session of 1944.

That the Pastors continue to make their reports on all three tables by Churches, although Tables No. 1 and 2 will not be printed as such.

F. G. Hastings, President.
H. W. Williamson, Secretary.

BOARD OF CONFERENCE CLAIMANTS

In the distribution of funds, Retired ministers received $8.00 per service year, and Widows received $5.30 per service year. Where the appropriation exceeds this amount the claimant has received special consideration on basis of need.

Retired Ministers

	Service years	Amount General Board	Amount Conf. Board
Bell, E. M.—Fairfax, Ala.	29	.....	$ 232.00
Bickerstaff, W. R.—Chipley, Fla.	43	$64.50	344.00
Bradley, C. W.—Fort Deposit, Ala.	32	48.00	256.00
Budd, J. W.—Greenwood, Fla.	36	54.00	288.00
Buttram, C. J.—Cottondale, Fla.	33	49.50	264.00
Carpenter, G. W. — Rt. 1, Box 202-4, Pensacola, Fla.	26	39.00	208.00
Cornell, C. A.—Box 25, St. Andrews Fla.	45	67.50	360.00
Coxwell, R. J.—Box 243, Eutaw, Ala.	29	43.50	232.00
Eckford, J. T.—Sneads, Fla.	41	61.50	328.00
Gibson, J. W.—Clanton, Ala. R.F.D.	17	25.50	136.00
Glenn, J. M.—Midway, Ala.	44	66.00	352.00
Griffin, J. M.—103 Commonwealth Ct., Dothan, Ala.	24	36.00	192.00
Grogan, J. O.—Elmore, Ala.	48	.....	384.00
Guthrie, P. M.—101-B Palmetto St., Montgomery, Ala.	48	72.00	384.00
Haskew, D. W.—Chipley, Fla.	36	54.00	288.00
Hudson, P. S.—283 Opelika Road, Auburn, Ala.	34	51.00	272.00
James, J. C.—108 Bankhead Ave., Montgomery, Ala.	36	54.00	288.00
Jones, J. L.—Prattville, Ala.	48	72.00	384.00
Kersh, J. D.—Route 3, Troy, Ala.	50	75.00	400.00
Marshall, B. F.—1914 Arlington, Bessemer, Ala.	47	70.50	376.00
Morgan, J. P.—Speigner, Ala.	48	.....	384.00
Newton, W. H.—Route 4, Dothan, Ala.	26½	.....	208.00
Northcutt, C. W.—Verbena, Ala.	40	60.00	320.00
Northcutt, J. E.—31 Winthrop Court, Montgomery, Ala.	34	51.00	272.00
Peacock, J. P.—319 Selma Ave., Selma, Ala.	24	36.00	192.00
Reinhardt, J. W.—140 Holcombe St., Montgomery, Ala.	45	67.50	360.00
Rush, C. A.—Route 2, Atmore, Ala.	50	75.00	400.00
Segers, A. P.—Brewton, Ala.	30	45.00	240.00

Spivey, A. O.—Route 1, Samson, Ala.	19		152.00
Stafford, E. E.—Ramer, Ala.	33	49.50	264.00
Talley, C. S.—324 Massalena Drive, Panama City, Fla.	44	66.00	352.00
Trotter, J. B.—Ramer, Ala.	40	60.00	320.00
Welch, O. S.—118 College St., Montgomery, Ala.	43	64.50	344.00
White, J. L.—Cantonment, Fla.	28	42.00	224.00
Wilkerson, C. C.—Box 262, Florala, Ala.	33	49.50	264.00
Williams, R. C.—Hurtsboro, Ala.	29	43.50	332.00

Widows

Adams, Mrs. T. L.—Loachapoka, Ala.	8-11	9.36	42.40
Albright, Mrs. T. D.—8010 Sixth Ave. N., Birmingham, Ala.	5-11	6.21	26.50
Atkinson, Mrs. C. P.—107 Lamar St., Macon, Ga.	28-1	29.49	148.40
Bancroft, Mrs. Walker—Elba, Ala.	44-11	47.16	233.20
Barnes, Mrs. D. W.—927 Lawrence St., Montgomery, Ala.	7-9	8.14	37.10
Barrow, Mrs. T. B.—Brewton, Ala.	29-4	30.80	153.70
Bates, Mrs. Caleb—c/o R. L. Bates Enterprise, Ala.	43-11		227.90
Breedlove, Mrs. J. W.—Foley, Ala.	28-3	29.66	148.40
Calhoun, Mrs. G. M.—636 S. Perry St., Montgomery, Ala.	8-4	8.75	42.40
Cann, Mrs. W. F.—212 N. W. 34th St., Oklahoma City, Okla.	22-3	23.36	116.60
Clendinen, Mrs. James—323 Mango Prom, West Palm Beach, Fla.	33-3	34.91	174.90
Coleman, Mrs. E. W.—Greenwood, Fla.	34-2	35.88	180.20
Collins, Mrs. J. E.—Campbellton, Fla.	2-1	2.19	25.00
Conner, Mrs. W. C.—Auburn, Ala.	26		137.80
Connerly, Mrs. W. P. H.—c/o Mrs. W. Y. Pruitt, Brownwood, Ga.	26-1	27.39	137.80
Cox, Mrs. W. M.—101 Wright Ave., DeFuniak Springs, Fla.	24-3	25.46	127.20
Crawford, Mrs. E. L.—2955 Tilden, N. W., Washington, D. C.	20	21.00	106.00
Dannelly, Mrs. E. A.—Perote, Ala.	11-10	12.43	58.30
Dannelly, Mrs. J. M.—321 Mabry St., Selma, Ala.	45	47.25	238.50
Davis, Mrs. T. F.—c/o J. T. Winningham, Fairfax, Ala.	1-2	1.23	25.00
Dismukes, Mrs. D. B.—Union Springs, Ala.	21-9	22.84	111.30
Easley, Mrs. A. A.—Route 2, Pine Apple, Ala.	3-3	3.41	25.00
Ellis, Mrs. H. M.—142 Cary St., Auburn, Ala.	11-4	11.90	58.30
Ellison, Mrs. H. S.—1044 S. Hull St., Montgomery, Ala.	39-11	41.91	206.70
Ellisor, Mrs. D. F.—10 Park Ave., Mobile, Ala.	34-2	23.89	180.20
Ellisor, Mrs. W. T.—106 Eleventh St., DeFuniak Springs, Fla.	42-7		222.60
Enfinger, Mrs. J. W.—Hartford, Ala.	12		63.60
Evans, Mrs. M. R.—189 Louiselle St., Mobile, Ala.	19-1	20.04	100.70

Feagin, Mrs. J. F.—Grove Hill, Ala.	23-5	24.59	121.90
Fincher, Mrs. T. P.—616 Majorca Ave., Coral Gables 34, Fla.	16-9	17.59	84.80
Fisher, Mrs. George F.—314 Sixth Ave., S. Wauchula, Fla.	1-7	1.66	25.00
Floyd, Mrs. W. F.—Thomasville, Ala.	26-1	27.39	137.80
Foster, Mrs. R. A.—Brantley, Ala.	33	34.65	174.90
Gibson, Mrs. S. J.—Milton, Fla.	22-9	23.89	116.60
Gibson, Mrs. W. E.—6704 Taliaferro Ave., Tampa, Fla.	8	8.40	42.40
Goodman, Mrs. O. J.—305 Hampton St., Montgomery, Ala.	30-3	31.76	159.00
Hartzog, Mrs. D. J.—c/o Mr. Jarvis, First National Bank, Mobile, Ala.	21	22.05	136.30
Hightower, Mrs. J. W.—5 Windsor Ave., Montgomery, Ala.	18		95.40
Holloway, Mrs. J. H.—501 S. Railroad Ave., Opelika, Ala.	22-6	23.63	116.60
Holt, Mrs. M. H.—607 Cloverdale Road, Montgomery, Ala.	21	22.05	111.30
Howington, Mrs. A. F.—Milton, Fla.	22-4	23.45	116.60
Jones, Mrs. A. V.—c/o Dorsey C. Waite, Salitpa, Ala.	23-2	24.33	121.90
Jones, Mrs. G. W.—Louisville, Ala.	41-7	36.40	217.30
Keener, Mrs. J. O.—B 3 Newstead Apt., c/o E. T. Chadwell, 21st and Hyland Nashville, Tenn.	19-7	20.56	100.70
Kersh, Mrs. W. C.—c/o F. Gehring, Oakdale, La.	3	3.15	25.00
Lawrence, Mrs. J. O.—Lillian, Ala.	34-8	36.40	180.20
Mabrey, Mrs. Solomon F.—Rt. 1, Jemison, Ala.	3		25.00
McGehee, Mrs. O. C.—1175 Church St., Mobile, Ala.	38-11	40.86	201.40
McGehee, Mrs. R. B.—4444 W. Magnolia St., Auburn, Ala.	12-8	13.30	63.60
McGaun, Mrs. J. R.—Greensboro, Ala.	41-5	43.49	217.30
Meigs, Mrs. B. E.—Saucier, Miss.	9-10	10.33	47.70
Menefee, Mrs. J. W.—317 Montrose St., Lufkin, Texas	14-7	15.31	74.20
Miller, Mrs. W. G.—Robertsdale, Ala.	15-2	15.93	79.50
Moody, Mrs. R. A.—Rt. 2, Box 334, Dothan, Ala.	42	44.10	222.60
Motley, Mrs. C. H.—608 West St., O.P., Montgomery, Ala.	23-3	24.41	121.90
Myrick, Mrs. H. H.—Rt. 4, Box 251-A, Mobile, Ala.	16-4	17.15	109.80
Nelson, Mrs. J. B.—239 S. Three Notch St., Troy, Ala.	25-6	26.78	132.50
Newell, Mrs. C. H.—2208 Oldham, Austin, Tex.	8-10		42.40
Parrent, Mrs. W. B.—315 N. 9th St., Opelika, Ala.	13	13.65	68.90
Peterson, Mrs. J. A.—101 Forest Ave., Montgomery, Ala.	19-5	20.39	100.70
Phares, Mrs. J. C.—Citronelle, Ala.	24-11	26.16	127.20
Pilley, Mrs. C. B.—884 Oakhill Ave., S.W., Atlanta, Ga.	40-2	42.18	212.00
Powell, Mrs. J. K.—Chipley, Fla.	19	19.95	100.70

Powers, Mrs. W. I.—c/o Rev. J. F. McLeod, Flo Claire, Mobile, Ala.	6-5	6.74	31.80
Prince, Mrs. W. A.—Chipley, Fla.	16-2	16.98	84.80
Reid, Mrs. C. T.—604 Federal Drive, Montgomery, Ala.	10-7	11.11	53.00
Roberts, Mrs. J. P.—Rt. 3, Box 30, Mobile, Ala.	9-9	10.24	47.70
Roberts, Mrs. S. W.—Eutaw, Ala.	22-5	23.54	116.60
Robinson, Mrs. S. D.—13 Union St., Selma, Ala.	7-10	8.23	37.10
Rogers, Mrs. F. A.—9 Walnut St., Montgomery, Ala.	42-11	45.06	222.60
Seale, Mrs. J. A.—402 Massalena Drive, Panama City, Fla.	39-11	41.91	206.70
Shofner, Mrs. J. M.—185 Lake Morton Drive, Lakeland, Fla.	38-1	39.99	201.40
Sledd, Mrs. Andrew—144 Erie Ave., Decatur, Ga.	29-3	30.71	153.70
Spain, Mrs. J. B. K.—1444 Vine St., Denver, Colo.	24-2	25.38	127.20
Stripling, Mrs. J. A.—707 Palmetto St., Montgomery, Ala.	24-6	25.73	127.20
Strout, Mrs. H. T.—Camden, Ala.	3-9	3.94	25.00
Threadgill, Mrs. H. C.—705 East Three Notch St., Andulusia, Ala.	46	48.30	243.80
Townsend, Mrs. S. O.—520 E. 4th St., Tucson, Ariz.	22		116.60
Truett, Mrs. J. M.—1412- 15th St. Columbus, Ga.	31-8	33.25	164.30
Turnipseed, Mrs. S. U.—Ramer, Ala.	29	30.45	153.70
Weston, Mrs. J. C.—Seale, Ala.	22-3	23.36	116.60
Whitsett, Mrs. J.A.—Box 94, Newton, Ala.	6-3	6.56	31.80
Williams, Mrs. C. A.—Prattville, Ala.	38-10	40.78	201.40
Williams, Mrs. C. N.—Blountstown, Fla.	21-11	23.01	111.30
Williams, Mrs. G. K.—106 Chestnut St., Demopolis, Ala.	31-10	33.43	164.30

Orphans—

Miss Mamie Abernethy, 823 E. Gadsden St., Pensacola, Fla.	$50.00
Miss E. Howard Brown, 1457 Monroe St., Mobile, Ala.	50.00
Miss Mary Hamer, c/o Mrs. D. O. Manning, Maplesville, Ala.	50.00
Miss May Heath, 103 Rawls St., Enterprise, Ala.	50.00
Miss Mary Motley, 29 Arborville Road, Asheville, N. C.	50.00
Miss Clara Turner, 2301 Ridgewood Drive, Atlanta, Ga.	50.00
Miss Jimmie Lou Chapman	50.00

Income—

Balance from 1942	$ 261.36
From Apportionment to Charges	16,434.54
Board of Pensions	2,519.88
Publishing House	2,607.54
Trustees of Special Fund	170.00
Miscellaneous	84.00
	$22,077.32

Disbursements—

Paid Loan	$ 392.95
Incidentals	15.00

Retired Ministers	10,496.00
Widows	10,125.40
Orphans	350.00
Funerals	550.00
Balance	147.97
	$22,077.32

R. K. JONES, Treasurer.

CERTIFICATE OF ORDINATION

I, Hoyt M. Dobbs, one of the Bishops of the Methodist Church, certify that, at the request of Bishop J. Lloyd Decell, on Thursday, November 4th, 1943, at a session of the Alabama Annual Conference in Dauphin Way Church, Mobile, Alabama, they having been duly elected by the Alabama Annual Conference, I ordained to the Order of Deacons the following preachers: John Fletcher McLeod, Jr., Robert Eugene Britain, Lionel Powers McLeod, and Marvin Lee Heaton; and that at the same time and place, they having been duly elected by the Alabama Annual Conference, I ordained to the Order of Elders the following preachers, assisted by several Elders: Arthur Lee Martin, Daniel Jones, and Paul Samuel Sanders; and that on Friday, November 5th, 1943, at the close of session of the Alabama Annual Conference in the Dauphin Way Church, Mobile, Alabama, he having been duly elected by the Alabama Annual Conference, I ordained to the Orders of Deacon and Elder, the following preacher, assisted by several Elders: Richard Jack Demaree.

HOYT M. DOBBS.

DIVISION VII—MEMOIRS

REV. GEORGE WILLIAM JONES

George William Jones was born August 30, 1863 in Santa Rosa County, Florida, near what is now Pollard, Alabama. His father was the Reverend L. Alpheus Jones, who for nearly half a century as a local preacher of the Methodist Episcopal Church, South, preached in the vicinity of Pensacola. His consecrated mother was before her marriage, Miss Delilah Morgan.

Of his formal education he wrote, "I finished what was considered High School in Escambia (county) Florida." But he did not let this stop his education. By diligent study at home he trained and developed his mind until he was "a workman that needed not to be ashamed." Few would have known that his formal education was as limited as he said.

He made confession of his faith in Christ by uniting with the Methodist Episcopal Church, South, at Myrtle Grove, Florida, (near Pensacola) in August 1880, under the ministry of Rev. Robert Smilie. Four years later he dedicated himself to the ministry, and was licensed to preach at a quarterly conference on the Warrington (Fla.) circuit held in November 1884, Rev. George F. Fisher being the pastor and Dr. John S. Frazer the presiding elder.

In December of the same year he was admitted on trial in the Alabama Conference, the session being held at Opelika. He passed his studies promptly and two years later was received into full connection at the conference held in Montgomery.

He was fortunate in his marriage to Miss Bettie Martin, of Girard, Ala., on April 18, 1888. Her consecration to the Kingdom's interest brightened his pathway for more than half a century as she shared his

sorrows and joys, his sacrifices and prosperities as a true soldier of the Lord. God blessed their home with three daughters and one son. The oldest, Hortense Claire, was within a few months of graduation from college when she took sick and on July 27, 1912, at the age of 23, was called to the home above. The other children survive him. They are Mrs. Lurline Gay, of Louisville, Ala., Mrs. Floy (J. D.) McEachern, of Brundidge, Ala., and Louis R. Jones, of Marianna, Florida. It is the writer's understanding that there are a brother and a sister living near Pensacola, Florida.

Brother Jones retired from the active ministry at the conference of 1929 meeting in Montgomery, after 45 years of faithful and sacrificial service. He and his wife moved to Louisville, Ala., where he had been pastor when his daughter died, and were joined by their widowed daughter, Mrs. Lurline Gay. There they built and established a home which was the joy of his declining days. Here he received his friends in the evening of his life; here with his dear companion he celebrated the golden anniversary of their wedding; here he received the summons to answer the roll call of the conference above; and here his widow awaits her invitation to join him once again. He was called from this world on the 5th of January, 1943. His District Superintendent, Dr. W. M. Curtis, conducted the funeral services with the assistance of a number of other ministers of the conference. His body lies at rest in the cemetery by the side of the church at Louisville.

I came to know Brother Jones intimately when I was assigned as pastor of Louisville in November 1934. I found him still extremely interested in the work of the church. He was zealous for the Kingdom of God to move forward. And was always willing to do just as much in its promotion as his strength would permit. He was a great inspiration and help to me in my ministry there. There was no doubt as to where he stood on any question because he was outspoken in his convictions. This lead some to think him critical, but I came to find that such was always meant to help and build, never to injure or disrupt.

He was regarded as a good preacher. His sermons were practical and laying a foundation on which successful Christian living could be built.

He had the happy faculty of getting others to share their part in the responsibilities of the work of the Kingdom, though he never shirked his own in doing it. His love for children and young people won their respect and friendship.

He was devoted and helpful husband. With his wife he made a home into which it was a pleasure to visit. Now it knows him no more in the flesh but his spirit still hovers there to bless all who pass that way.

"Now the laborer's task is o'er:
Now the battle day is past;
Now upon the farther shore,
Lands the voyager at last.
Father, in Thy gracious keeping
Leave me now Thy servant sleeping."

—HENRY L. TATE.

CONFERENCE RECORD

Grand Bay, 1885; Pleasant Valley and Creola, 1886; Girard, 1887; Rembert Hills Ct., 1888; Bay Minette Ct., 1889-90; Briar Hill Ct., 1891; Shady Grove Ct., 1892; Pine Level Ct., 1893; Cambellton Ct., 1894-95; Bell's Landing Ct., 1896, 97, 98; Enterprise, 1899-1902; Hartford, 1903-4; Suggsville, 1905-6; Arlington, 1907; Castleberry, 1908-11; Louisville, 1912-14; Eclectic, 1915-16; Fort Deposit, 1917-20; Plantersville, 1921-24; Verbena 1925-26; Ramer, 1927-29.

REV. DAVID FRANCIS ELLISOR

David Francis Ellisor was born at Pine Level, Alabama, Feb. 6, 1871. His parents were very devout people, William and Sarah Catherine Ellisor. His father died while Frank was quite young; but his mother lived many years after the death of her husband. The writer had the privilege of being the pastor of his mother, and in my judgment no better woman ever lived.

Frank's educational advantages were good and he made excellent use of them. Receiving early schooling in the public schools of Pine Level, which were very fine, and then in the Pensacola District High School, and later attending the old Southern University through his Junior year.

Frank was converted early in life and joined the church under the ministry of Rev. B. L. Selman, his pastor.

He was licensed to preach in August 1890; but taught in the public schools of Alabama for four years before being admitted into the Alabama Conference on Trial at the Conference session held in Brewton, December 1894.

His first wife was Fidelia Hood, daughter of Rev. A. Hood. One daughter was born of this marriage, Mattie Catherine, now Mrs. S. R. Cook, of Chipley, Fla.

His second marriage was to Sue Ethel McConnell of DeFuniak Springs, while he was pastor of the Church there. To them were born two children, Ethel Agnes, now Mrs. H. R. Botter, and Thomas McConnell, both of Mobile, Ala.

Perhaps he served as many different charges as any other man in the history of the Alabama Conference. The frequent changes were by no means at his request or that of his people; but existing conditions seem to have changed him frequently. This he regretted very much near the end of his ministerial career and he often spoke to the writer about it.

His was a faithful ministry; every year shows members received on profession of faith; some years larger numbers were received. The Journals of the Alabama Conference show how fruitful his ministry was, and that no claims or obligations made on his charges were ever neglected.

The above are but cold facts and figures; but they are not impersonal items when they record the earthly pilgrimage of a beloved companion. They are the outlines of hallowed memories that become all but sacred with the passing years.

Frank Ellisor, as he was known to us, was very evangelical in his preaching and was never happier than when in revival services. He had unusual gifts as a preacher for revival services.

His was a radiant spirit; he was not given to despondency, but bright and happy, getting the best out of life and giving the best that he had back into life. He seemed to have lived with a Gentlemen's Agreement with Life.

The writer enjoyed many happy days of association with Frank Ellisor. He was a gifted conversationalist, a most pleasant entertainer. He was free from grudges and resentments against the men whom he knew, and especially the members of the Conference. He was as free from Conference politics and cliques as any man who lived among us. He was a faithful friend and most appreciative of his friends, neither did he seek to use his friends for selfish purposes.

As one who knew him long and intimately, I feel deeply the loss of his companionship, his counsel, his kindly unselfish spirit, since he has passed from among us.

In memory's eye we see a goodly number of those whom we have known and loved full well. They have passed from us, those friends of yesterday. Just awhile ago they talked with us, they laughed with us, their joys were our joys, their sorrows were our sorrows. We call it death, this slipping of earthly moorings.

"And drifting with the ebbing tide away;
But it is only the passing through the shadows;
Into a life of endless day."

Frank was a tender and affectionate husband and father, contributing his full share in making the home a happy and blessed one. Hospitality of the true Southern and Christian style abounded in the home of Frank Ellisor. To the writer it was always a most pleasant occasion to have the privilege of visiting in the home.

To the God and Father of us all and to Jesus Christ our Saviour, whom D. F. Ellisor loved so devoutly and loyally served, we commend his devoted family, and pray that in God's great afterwhile they may all meet in the "Land of the Unsetting Sun."

—DOW P. SLAUGHTER.

Conference Record

1895 Oakey Streak; 1896-97 Garland Ct.; 1898 Pensacola Mission; 1899 Pleasant Hill; 1900-01 Clanton; 1902 Elba; 1903 Columbia; 1904 DeFuniak Springs; 1905-6 Greenwood; 1907-08 Graceville; 1909-10 Louisville; 1911 Gastonburg; 1912-15 Monroeville; 1916-18 Jackson; 1919-20 Luverne; 1921-22 Chipley; 1923-26 Crichton; 1927 Missionary Secretary; 1928 Brundidge; 1929 Moundville; 1930 Marianna; 1931 Evergreen; 1932 Phenix City; 1933-35 Broad Street, Mobile; 1936-38 Agent for Superannuate Homes.

REV. EDMUND WILLIAM ROBERTS

The home of Daniel Marcus and Cornelia Newberry Roberts was blessed May 29, 1859 by the birth of a son whom they named Edmund William. Thus, in Monroe County, Alabama, near Monroeville, began a remarkable life. The life of Brother Roberts was unusual in the number of years he lived; in the extent to which he enjoyed good health; and in the completeness of his consecration. He had almost reached four score and four years of age. Until a few days before his death he had spent only three days of his long life in bed on account of illness, and frequently remarked to the writer, "I never have an ache nor a pain."

Having utilized the educational advantages that were available to him, Brother Roberts devoted ten years of his early monhood in teaching school.

Many have found it difficult to make a complete surrender to Christ. It was so with this school teacher as the Holy Spirit strove with and convicted him. The surrender was complete. It was made once and for all. His entire life following the event was a testimony of the fact. The life of this servant of God is, perhaps, most remarkable for his indifference to material possessions and his passionate desire to belong completely to God. This passion that began in his early religious experience never cooled and it motivated him in his honorable old age.

On March 15, 1891, Miss Annie Elizabeth Jones, became the bride of Edmund William Roberts, a union that was blessed with five children

and more than twenty-eight happy years. That union was terminated by her death, which occurred Oct. 28, 1919. Three children: Mrs. S. D. Stanfield, Tallassee, Ala.; Mrs. Vida Waldrip, New Orleans, La.; and Edmund Lewis Roberts, Marvel, Ala., survive. The two other children: Mrs. J. S. Gibson and Mrs. S. C. Richardson, preceded their father to the Great Beyond.

In the Autumn of 1921, Brother Roberts was married to Mrs. Minnie Stanford, who died Dec. 11, 1939. Sometime after the death of his second wife, Brother Roberts moved to Tallassee, where he lived with his daughter and her husband, Mr. and Mrs. S. D. Stanfield, until his death, which came with the approach of night, March 26, 1943. He was buried beside his first wife in the cemetery of the Mt. Carmel Methodist Church, near Jay, Fla., the following day. The services were conducted by Rev. G. G. Vickers and Rev. H. F. Wesley.

For a little more than a year, the life of Brother Roberts was a benediction to the life of the writer of this inadequate memoir. To see his feeble, palsied body, driven by an indomitable will to do good, on its constant missions to talk to someone about the good life was an humbling experience, likely to fill one with a sense of unworthiness. Until after he was unable to be out of the house, his mind was busy with plans for working for the Lord. Often have I thought, as I watched Brother Roberts, of George Whitefield's testimony preceding his death, "Lord, I am tired in thy work but not of thy work."

It was once our privilege to serve a Church that had been served by Brother Roberts. They had not forgotten him. We dare say he is remembered wherever he has been. We shall not forget him. We covet for ourselves, for all our fellow ministers, and for all our fellowmen a crown as bright and incorruptible as his.

—W. O. CALHOUN.

Conference Record

1894 Oakey Streak; 1895-98 Santa Rosa Mission; 1899 Big Creek Mission; 1900 Echo; 1901 Reddoch Springs; 1902 Orange Hill; 1903-4 Wewahitchka; 1905 Ocheesee; 1906-7 St. Andrews Bay; 1908-11 Powellton; 1912 Stockton; 1913 Sepulga; 1914 Greenville Mission; 1915 East Tallassee; 1916 Green Circuit; 1917 Magnolia Mission; 1918 Wausau; 1919 Vernon; 1920 Owen Circuit; 1921-22 Fruitdale; 1923 Suggsville; 1924-25 Lower Peachtree; 1926-34 Selma Circuit.

REV. CALEB BATES

Rev. Caleb Bates, the son of James and Sarah Cox Bates, was born Feb. 25, 1862, in Barbour County, Ala., and died June 10, 1943, at his home in Autaugaville, Ala. His quiet and easy slipping away was befitting the comforting gospel of peace and love which he had preached for forty-seven years. And he would have had it so.

Out of a family background of honesty, piety and upright living, and through the discouraging hardships of the Reconstruction following the Civil War, Caleb Bates planned and looked forward to a useful career. No new or trying circumstances upset him nor caused him to lose his self-control. He had the happy faculty of being at ease in any society. He knew there was always room and safety for a real man, and he was that.

Out of a Baptist home, at the age of twenty he united with the Methodist Church at Post Oak, Ala. Five years later this Church granted him license to preach. After teaching for a few years he attended Southern University at Greensboro, Ala., for two years.

He was admitted on trial in the Alabama Conference in 1890 and into full membership in 1893.

On Dec. 31, 1893, he was married to Miss Alice Cosby who was a helpmate indeed, both in the Church and in the home, until his translation. From this union were born four sons, Joel Leontz, Robert Lomax, Lamar and Spain Leroy, and two daughters, Louise and Alice Lorena (Mrs. F. G. Charlton). The passing of Louise and Lamar proved the greatest storms to break upon the Bates household, but like Caleb of old, though disappointed and heart-broken, with unwavering faith, he continued to preach the riches of God's eternal grace and held confidently to the truth of Paul's words: "All things work together for good to them that love God."

The other children, with established homes and places of usefulness and service in community and Church, enriched the joy and happiness of their father in his declining years.

Brother Bates was a positive character, at home, in the Church and elsewhere. He did his own thinking and met his own responsibilities uncompromisingly. A beautiful spirit of joyful co-operation was the highlight of his family circle, for the members of his family knew that his heart was as warm as his opinions were strong.

As a business man he was a marvel. During forty-seven years, on an average salary of less than one thousand dollars, he met the expense of twenty moves and gave each of his children a college education. He was too honest to get much from the fellowship of a man who was careless with his obligations.

As a preacher, he was rooted and grounded in the fundamentals of the Christian Faith. He was never moved by any new wind of doctrine. His thoughtfully and prayerfully prepared sermons were spiritual food to all who hungered and thirsted after righteousness. As a pastor, he was a good shepherd and beloved by his people, who more than once, asked for his return for a second pastorate.

Retiring at his own request in 1937, he made his home at Autaugaville, among a people who both loved him and elected him to serve them as Mayor.

He served his Conference on many important Boards and Committees, had the confidence of his brethren, who elected him in 1921 to represent them in the General Conference; an honor which he deserved.

Faithful unto the end was this good man. He supplied the Autaugaville Charge in 1942. On Tuesday before his passing he attended the session of his District Conference; on Thursday night he attended Prayer Meeting, and on Friday he was not found for God took him.

Funeral services were held from the Autaugaville Church, June 12, by his pastor, Daniel Jones, assisted by E. A. Childs, in the presence of many of the brethren of the Conference: W. F. Calhoun, W. C. Cowart, F. G. Hastings, J. L. Jones, and H. Lisenby. Rev. Cary Cox, Pastor of the Autaugaville Baptist Church, was also present.

Rev. Caleb Bates lived long and well. His life needs no defense and his works need no apology. His body rests in Rock Hill Cemetery, at Autaugaville.

W. R. BICKERSTAFF.

Conference Record

1891-92 Pleasant Hill Circuit; 1893 Chipola Mission; 1894 Wewahitchka; 1895-7 Stockton Circuit; 1898 Clopton Cihcuit; 1899-1901 Louisville Circuit; 1902 Stockton Circuit; 1903-4 Perote Circuit; 1905 Pine Level Circuit; 1906-9 Villula Circuit; 1910-12 Notasulga Circuit; 1913-16 Sweetwater Circuit; 1917-19 Centerville Circuit; 1920-23 Autaugaville Circuit; 1924-26 Fort Deposit Circuit; 1927-29 Deatsville Circuit; 1930-31 Eufaula Circuit; 1932-33 Ashford Circuit; 1934-35 Hartford Circuit; 1936-37 St. Joe-Wewahitchka.

REV. WILLIAM THOMAS ELLISOR

William Thomas Ellisor was born at Pine Level, Alabama, on April 20, 1867. He was the son of William and Sarah Young Ellisor. Born of noble parentage and reared in a Christian home, he grew up in the Church and early learned to love the Lord. He joined the Church when ten years of age under the ministry of Rev. B. L. Selman, at Rehobeth Church on the Pine Level Charge. He was licensed to preach at nineteen years of age at Salem Church by the Quarterly Conference of the same charge.

Will Ellisor belonged to a large family of Christian men and women, most of whom are still living. Four of them were ministers and a sister married a minister. Of the three brothers who have made the name of 'Ellisor' great in the Alabama Conference by their high living and fine ministry, Will was the eldest. Frank, one of the three, preceded him in death by only a few months. Grant, the third of this outstanding trio, still lives and is minister at Geneva, Ala. Ben, another brother, is a local minister and lives in Montgomery, Ala.

W. T. Ellisor was educated in High School at Pine Level, Ala. and in the Southern University, Greensboro, Ala. He was twice married. On Aug. 17, 1882, he was married to Miss Maude Lou Solomon, who died in June of the following year. On April 8, 1896, he was married to Miss Lovie Stewart, who still lives in their home in DeFuniak Springs, Fla. There were no children. His domestic life was the purset and best in every way. But few equalled and none excelled him in his abiding devotion to his wife.

Brother Ellisor joined the Alabama Conference in 1891 and was a loyal member for nearly fifty-two years. He was active in the Conference for forty-seven years. For one year prior to joining the Conference he was assistant pastor of the Mount Meigs Circuit.

After superannuating, he and Mrs. Ellisor lived in their home in DeFuniak Springs, until his spirit took its flight on Aug. 18, 1943. The funeral was held from the Methodist Church of DeFuniak Springs on Aug. 19, and his body was laid to rest in the cemetery in that city. Rev. W. H. Venters, pastor, had charge of the service assisted by the following brethren: D. P. Slaughter, Carlton Preer, D. W. Haskew, R. J. Mills, R. W. Judkins, and the writer. Rev. C. V. Leach, pastor, and Dr. Daniel Curry, Pastor Emeritus, of the Presbyterian Church and Rev. J. R. White of the Baptist Church, also assisted. The high regard in which he was held was testified to by the large gathering of relatives and friends at the church and the grave. He knew the end was near and had made all arrangements for his funeral, even to the selection of the songs for the funeral service. These songs expressed his life. He longed to go on to the "Home of the Soul" and often talked of its bright man-

sions. "I love to tell the story" was his life-long desire, and when the doctors told him that it would be wise for him to retire, he was much grieved. However, he was always ready to say "Let Him have His way with me."

Back in the middle ages there was a beautiful and radiant thing called chivalry. The one purpose lying at the root of chivalry was that of cultivating a fine and stately type of manhood. The motto of this ancient chivalry was: "Be courteous! Be brave! Be true!" The ones who embodied these noble characteristics in the finest degree were the Knights of the Round Table. In thinking of my good friend I associate him with the ancient chivalry and the Knights of the Round Table. He was a Christian gentleman of the old school. He was brave nad courageous as a Knight of old.

Our brother was an exceptional pastor, a rare Christian, an intimate and trusted friend. He never betrayed a friend nor proved unfaithful to a trust. He kept faith with the Church that nurtured him, and his life was never marred by unholy ambitions. There was no secret scheming, no attitude of antagonism toward his brethren in his superb life. Such men who are content to spend and be spent will save the day for the Church we love. Back of the pure gospel he preached was a pure life. He was pure in mind and speech, good natured always, and created a cheerful atmosphere about him. His family, his Church, his Conference, his God came first. He loved God and his fellowman. Somehow the sky was brighter and the joy of life was fuller and more meaningful by coming in contact with this saintly man. His was a great soul which enriched the lives of those who knew him. Like Enoch, he "walked with God, and was not, for God took him."

—R. R. ELLISON.

Conference Record

1892 Headland; 1893-95 Andalusia; 1896-97 Plantersville; 1898-1900 Butler; 1901-4 Lapine; 1905-7 Milton-Bagdad; 1908-11 Atmore; 1912-15 Evergreen; 1916-20 Brundidge; 1921-24 Union Springs; 1925-27 Tuskegee; 1928-31 Greensboro District; 1932-33 Luverne; 1934-38 Prattville.

WIVES AND WIDOWS

We record the death of the following:

Mrs. F. M. Peterson.

DIVISION VIII

Roll of Deceased Ministerial Members

Alabama Conference—The Methodist Church

Name	Admitted	Died	Age
Riley Augustus Moody	Alabama (S) 1892	December 7, 1939	72
John Culbreth Phares	Alabama (S) 1912	August 18, 1940	61
George Kittrell Williams	Alabama (S) 1886	1940	78
John Wesley Hightower	Alabama (P) 1916	February 12, 1941	58
Francis Mitchell Lowrey	Alabama (S) 1904	March 29, 1941	66
James Clendinen	Alabama (S) 1903	April 26, 1941	72
John Wesley Hamner	Alabama (S) 1883	July 20, 1941	85
John Benjamin Tate	Alabama (S) 1888	August 21, 1941	77
James Walter Enfinger	Alabama (P) 1913	November 1, 1941	66
Joseph Oliver Lawrence	Alabama (S) 1890	November 25, 1941	74
Henry Cook Threadgill	Alabama (S) 1893	December 19, 1941	78

William Frederick Cann	Canadian Meth. Ch.	February 6, 1942	75
John Allen Whitsett	Alabama (S) 1910	February 26, 1942	64
Joseph Christian Weston	Alabama (S) 1916	March 1, 1942	55
Jasper Marvin Truett	Alabama (S) 1909	March 5, 1942	60
Robert Allen Foster	Denver (S) 1888	September 12, 1942	83
George William Jones	Alabama (S) 1885	January 5, 1943	80
David Frank Ellisor	Alabama (S) 1894	March 7, 1943	72
E. W. Roberts	Alabama (S) 1893	March 26, 1943	83
Caleb Bates	Alabama (S) 1890	June 10, 1943	81
William T. Ellisor	Alabama (S) 1891	August 18, 1943	76

The Rolls of Deceased Ministers for the predecessor Conferences are published in the Journal of the Alabama Conference for 1939.

DIVISION IX

Historical

By action of the Uniting Conference held at Kansas City, Mo., April 26 to May 10, 1939, the Alabama Conference of The Methodist Church was constituted of all the work of the Alabama Conference of the Methodist Episcopal Church, and the Alabama Conference of the Methodist Protestant Church, and the Alabama Conference of the Methodist Episcopal Church, South within the bounds of the Alabama Conference of the Methodist Episcopal Church, South, as of that date.

Sessions of the Alabama Conference of the Methodist Church

No.	PLACE	DATE	PRESIDENT	SECRETARY
1.	Montgomery, Ala.	Nov. 30-Dec. 3, 1939	Bishop J. L. Decell	Henry M. Andrews
2.	Panama City, Fla.	Nov. 21-24, 1940	Bishop J. L. Decell	Henry M. Andrews
3.	Mobile, Ala.	Nov. 26-30, 1941	Bishop J. L. Decell	Henry M. Andrews
4.	Montgomery, Ala.	Nov. 11-15, 1942	Bishop J. L. Decell	Henry M. Andrews
5.	Mobile, Ala.	Nov. 3 5, 1943	Bishop J. L. Decell	Henry M. Andrews
			Bishop Hoyt M. Dobbs	

The Rolls of the Sessions of the predecessor Conferences are published in the Journal of the Alabama Conference for 1939.

DIVISION X—MISCELLANEOUS

STANDING RULES OF THE ALABAMA CONFERENCE

"The Alabama Conference may make rules to govern its own procedure, provided, that no Annual Conference shall make any rule contrary to the Constitution or to the powers granted it by the General Conference." (Par. 453).

THE ANNUAL CONFERENCE SESSION

1. **The Communion**—The Sacrament of the Lord's Supper shall be administered not later than the first morning session.

2. **Program**—The Bishop, the District Superintendent, and the Pastor-host of the entertaining Church are authorized to arrange tentatively the Annual Conference program.

3. **Pastor's Reports**—The pastors shall report only even dollars for the statistical tables. They shall make out their reports by Churches and hand them in at the opening session of the Conference.

4. **Ministerial Character**—Ministerial characters shall be passed in open conference; provided that the Conference may order an executive session of the ministerial members to consider questions relating to matters of ordination, character, and Conference relations.

5. **Paragraph 217**, Discipline of 1940, shall apply in this Conference.

6. **Lay Delegates**—Lay Delegates to the Annual Conference shall be elected annually.

7. **Memorial Service**—A memorial service for departed members shall be held during each Annual Conference session. The Committee on Memoirs shall provide a suitable Memoir for each deceased minister of the Annual Conference for publication in the Conference Journal. The Committee on Memoirs shall arrange a suitable program for the memorial session which shall include a memorial address by someone selected by the Committee. The names of all widows and wives of ministers in the Conference, dying during the year shall be listed in the Minutes of the Memorial Service.

8. **Reports and Resolutions**—Reports and resolutions shall be typewritten and presented in triplicate.

9. **Annual Conference Entertainment Fund**—The Commission on World Service and Finance are directed to include two thousand dollars for the entertainment of the Annual Conference in the Annual Conference Budget Askings. This amount, or whatever percentage is paid on it, shall be paid to the local Church which entertains the session of the Annual Conference, said amount to be disposed of according to the direction of the Board of Stewards of the entertaining Church with the approval of the pastor; provided, that the Treasurer of the Annual Conference shall pay to the entertaining Church ten days prior to the meeting of the Annual Conference the amount received to that date on this asking, the balance of the prorata to be paid within fifteen days after the adjournment of the Annual Conference.

DISTRICTS AND SUPERINTENDENTS

10. Effective beginning with the 1940 Conference, there shall be seven districts in the Annual Conference.

11. **District Superintendent's Support**—Effective, beginning with the 1940 session, paragraph 840, of the 1940 Discipline, Methodist Church, shall apply.

12. **Standing Committees**—The District Superintendents shall constitute the Committee on Standing Committees and shall submit their nominations to the opening session of the Annual Conference.

13. **Quadrennial Boards and Committees**—The District Superintendents shall constitute the Committee on Nomination of Members for Quadrennial Boards and Committees and shall present their nominations not later than the second morning of the first session of the quadrennium; provided, vacancies be filled as the Discipline directs; and, provided further, when a Member of a Quadrennial Board or Committee is appointed to the District Superintendency, he shall serve on said board or quadrennial committee no longer than the opening of the first session of the Annual Conference following the time of his appointment to a District.

14. **Quarterly Conference**—When a district has no more than thirty-six charges, the District Superintendent is urgently requested to preside personally at the four quarterly conferences of the charges within his

district; provided, where necessary he may request another Elder to substitute for him.

DISTRICT CONFERENCES

15. **District Conferences**—A District Conference shall be held annually in each District of the Annual Conference.

16. **Lay Delegates**—Every charge in the Alabama Conference shall have six delegates to the District Conference. Circuits having over six churches shall have an additional delegate for each of such churches. Charges having over 1,000 members shall have an additional delegate for each 200 members or two-thirds fraction thereof.

BOARDS AND COMMISSIONS

17. **Education**—For membership on the Board of Education the Conference shall elect nine Laymen and nine Ministers, nominated by the Committee on Nominations. Other members of the Board are to be chosen as set forth in Paragraph 1174, Discipline of 1940.

18. **Temperance**—There shall be sixteen members on the Board of Temperance.

19. **World Service and Finance**—All askings for appropriations must be submitted in writing to the Commission on World Service and Finance not later than noon of the second day's session.

20. **Evangelism**—There shall be eighteen members of the Commission on Evangelism.

CONFERENCE TREASURERS

21. The treasurer of the Annual Conference shall make final settlement and disperse all funds to Annual Conference Boards, Committees, or other Treasurers within fifteen days after adjournment of the Annual Conference session.

22. It is recommended that Treasurers of Local Church Funds, District Funds, Annual Conference Funds, and any and all other funds be bonded to an amount commensurate with their responsibilities.

23. The Treasurer of the Conference is instructed to pay for the publishing of the Jurnal and other expenses of the Secretary's office.

ENDOWMENT OR TRUST FUND

24. Trustees, directors, or any other person, or persons, handling trust funds of the Alabama Annual Conference or any Institution, Board, Committee, or any other subsidiary group of the said Conference, shall not divert in whole or in part endowment funds or trust funds from the purpose for which said funds were given or collected; provided, the trustees, treasurers, or other persons voting to so divert shall be held responsible for such diversions.

25. The Rules of the preceding General Conference insofar as they may apply, otherwise Robert's Rules of Order, shall govern procedure in the Annual Conference.

AMENDMENTS

26. These Standing Rules may be, by a two-thirds vote, amended on the next day after an amendment has been presented in writing. A

change in the number of districts may not be made later than the second morning of the Annual Conference session.

RULES IN EFFECT

27. These Rules shall go into effect upon passage.

Schedule For Minimum Support of Pastors

The following plan of Sustentation Fund for underpaid Pastors, submitted by the Town and Country Church Commission, was approved by the Conference of 1941.

Goals—The minimum salary goals: $800 for unmarried pastors: $1000 for married pastors.

Sustentation Fund—Every member under appointment of the Conference is asked—on a voluntary basis to pay into this fund as follows:

On a salary below the minimum.....½%
On the first $1000 or fraction thereof above the minimum.....1%
On the second $1000 or fraction thereof above the minimum.....1½%
On all $2000 above the minimum.....2%

Then ever Charge is asked to pay into this fund the same amount as its Pastor pays. Payments on the fund should be made after each quarterly conference, remittance being made to the Treasurer of the fund, Rev. A. B. Carlton, Evergreen, Ala.

Distribution—Each pastor whose salary plus Mission appropriation is less than the minimum, may be a beneficiary of this fund. To be considered so he must present to the Commission on Town and Country Church on or before the second day of the Conference session an application—on a blank prepared and distributed by the Conference Secretary. This report and application will show first the salaries paid the previous year by the Churches of his Charge, then the salaries paid the current year, then the Mission appropriation received. If the current salary exceeds that of the previous year, he is entitled to a dollar for dollar equivalent for its excess. If the current salary does not exceed that of the previous year, he may state the case fully, showing why his Charge should receive benefit and why he himself needs benefit. Then the Commission, thoroughly considering each case shall make its distribution, first matching all increases, then supplementing salaries as the needs and circumstances of each case and as the funds in hands will warrant. Provided, when a Pastor cooperates in this and his charge does not he shall be entitled to 50 percent of the increases as far as the funds will warrant. In every case the Pastor's total remuneration is to be limited by the minimums set by the Conference.

The Commission is expected to report its distribution to the Conference, together with a full report from the Treasurer. The expenses of the Treasurer's office are allowed as a charge against the fund.

Distribution of Sustentation Fund—1942

Demopolis District

G. B. Golden	$ 163.00	C. H. Williams	29.00
H. W. Byrne	99.00	W. W. Halstead	142.00
T. W. Ward	100.00	G. W. Carpenter	237.00

Dothan District

L. C. Brannon	58.00	J. W. Marley	142.00
P. A. Lynch	263.00	C. H. Chandler	100.00
A. G. Thomas	200.00	J. A. Crew	262.00
Spurgeon Dunnam	100.00	M. J. Baldwin	50.00
W. R. Crutchfield	115.00		

Montgomery District

Ray Whatley	$ 41.00	J. H. Bullington	70.00
J. W. Reinhardt	250.00		

Pensacola District

J. E. Joyner	$ 100.00	D. M. Spivey	150.00
J. E. Thomas	200.00	A. O. Spivey	150.00
H. A. Jones	200.00	N. H. Culp	260.00

Selma District

C. C. Garner	34.00	Mac Gibbs	122.00
M. L. Heaton	100.00	Reese Farnell	135.00
A. E. Price	126.00	T. R. Greenwood	100.00

Troy District

U. G. Hicks	100.00	W. L. Lindsey	67.00
C. J. Fuller	188.00	E. E. Stafford	100.00
S. F. Lowery	157.00	A. M. Shirah	103.00

Total	$4,813.00
Carried forward	585.55

A. B. Carlton, Treasurer.

Changes In District and Charge Boundaries.

Take Jackson from Demopolis District and place in Mobile District.

Take Atmore from Mobile District and place in Pensacola District.

Take Elmore (Southern) from Montgomery District and place with Elmore Charge in Selma District.

Take Wicksburg from Troy District and add to Newton-Pinckard Charge in the Dothan District.

Take Marion Junction-Orrville from Demopolis District and place in Selma District.

Demopolis Distrcit—Take Bellamy and Whitfield from York and add to Coatopa. Take Fulton from Lower Peachtree and add to Grove Hill. Discontinue Dickinson Church.

Dothan District—Make a charge of Wewahitchka-Calloway. Form Blountstown Circuit of Williams Memorial and Red Oak from Blountstown and New Bethel from Sneads. Add Altha and Alliance, from Wewahitchka and Mission to Sneads.

Mobile District—Form Forest Hill Charge of New Hope, from Dumas, and Forest Hill. Form two separate station charges of Ashland Place and of Pleasant Valley. Add Plateau, from Chickasaw, to Dumas. From Bayou la Batre, form Bayou la Batre of Bayou la Batre, Coden and Herron Bay; and Grand Bay of Grand Bay, Irvington and St. Elmo. Add Dauphin Island, from Bayou la Batre, to Chunchula-Georgetown.

Pensacola District—Add Molino, from Gonzalez, and McDavid, from Barrineau Park, to Byrneville. Add Pollard, from Pollard-Elizabeth Chapel, to Century-Flomaton. Add Ensley and Pine Forest, from Gonzalez, to West End, forming West End Charge. Leave Gonzalez and Brent-Ferry Pass as half-stations. Add Robinson's School and Mulat, from Milton-Bagdad, to Elizabeth Chapel. Add Bethel from Byrneville, to Atmore as afternoon appointment; and Wallace, from Byrneville, to Repton.

Selma District—Form Clanton-Chilton Circuit of Walnut Creek and Cedar Grove, from Clanton Circuit, and Mt. Pisgah, from Chilton Circuit. Add Pleasant Grove and Antioch, from Chilton Circuit, to Plantersville. Add Shady Grove, from Clanton Circuit, to Verbena. Add Pleasant Hill and Concord, from Chilton Circuit, and White City, from Verbena, to Autaugaville.

Form Greenville Circuit, of Government Street (Greenville), Wald and Oak Grove, from Bolling, and Antioch and Oaky Streak, from Georgiana Circuit. Discontinue Georgiana Circuit, adding Friendship, New Home, Banister and Oak Grove to Bolling.

Troy District—Discontinue Piney Grove and Haw Ridge, of Daleville Charge. Add Rural Home to Shady Grove.

Ad Interim Changes In Appointments

Early after Conference, the following appointments were announced: St. Andrews and Mission to be supplied by A. H. Cole; Lower Peachtree to be supplied by H. B. Allen (A.S.); Silas to be supplied by Eugene Caddell; Chilton Circuit to be supplied by Reese Farnell, Jr., together with Clanton Circuit.

In February, L. S. Gilmer was appointed Assistant Pastor of Bayou la Batre, and in May, Jesse H. Roberts was appointed to supply Pine Apple.

Early in the year Paul S. Sanders was appointed Assistant Pastor of St. Luke's, Columbus, Ga.

In July, Lamar Spencer was appointed Assistant pastor of Prichard; and shortly afterwards, C. A. Corbitt was appointed to Columbia.

Following the appointment of W. L. Walton as Chaplain, C. W. Northcutt (Retired) supplied Fairhope.

Following the appointment of W. R. Bottoms as Chaplain, C. J. Buttram (Retired) supplied Sneads.

In August, A. H. Lynch was transferred to the North Alabama Conference, and W. R. Bickershaff (Retired) supplied Bonifay.

A. B. Davidson supplied Highlands Gardens.

Following the appointment of H. E. Wilson, Jr., as Chaplain, T. P. Chalker was appointed to Headland.

STATISTICAL TABLE NO. 1—DEMOPOLIS DISTRICT—ALABAMA CONFERENCE

CHARGE	Churches In Chg.	MEMBERSHIP: Inf. Baptized	Others Baptized	Prep. Mbrs. Recd.	Yet Enrolled	Full Members Reported Last Yr.	Recd. Prep. Roll	Recd. Prof. Faith	By Transf., Etc.	Removals, Transfers, Etc.	Total—Active	Total—Non-Res.	Licensed to Preach	Total Loc. Prchrs.	Subs. to Chr. Adv.	Subs. to Ala. Ch. Adv.	CHURCH PROPERTY: Ch. Buildings	Value, Plus Land & Eqpmt.	Debt on Same	Parsonages	Value Same	Debt on Same	Value All Other Ch. Prop.	INSURANCE: Insurance Carried	Chs. Damaged	Pars. Damaged	Amt. Damage	Loss Collected
Akron-Havana	5		6			493		7	7	4	442	61		1	1	77	4	11000		1	3000	192	292	1500				
Butler	7		15			450		15	19	8	476					20	7	10200		1	4000							
Centerville	6	4	11			424		11	12	6	376	65			2	32	6	17500		1	3000		3000	1500				
Coatopa	5					172			3	1	174			1		15	5	4800		1	1000							
Coffeeville	4	2				320				9	205	106				23	4	13500	400	1	1500							
Demopolis	1	8	10			553		12	20	18	360	207			2	30	2	70000		1	6000		1000	22000				
Gainesville	5	2	3			304		4			279	29				38	5	8900		1	2000			350				
Gastonburg	7	3	10			362		12	2	4	372			1		12	7	11500		2	3500		1520					
Gilbertown	8	2		1	3	512		59	8	10	503	66				101	7	9250	600	1	2000							
Greensboro	1	11	10			428		12	20	13	304	143		2	20	35	1	56800		1	12000			13000				
Grove Hill	7	2	18			619		19		2	490	146			1	40	6	13250		1	4000			6000				
Heiberger	7		44			644		44	11	6	693						7	8100		1	1400							
Jackson	1	1	9			569		11	12	244	300	48			1	67	2	50000		1	4000			12500				
Linden	3		4			464		5	16	13	472				3	35	2	11000		1	2500			2000				
Lisman	6					371		2		11	362				1	13	6	10000		1	2000							
Livingston-Eutaw	3	4	15	6		466	6	15	17	9	495				1	46	3	40000		2	10000	800		18000				
Lower Peachtree	7		16			453		16	1	3	467			1		35	7	11000		2	3000			1000				
Marion	1	6	8			426		13	19	19	310	129			1	50	1	40000		1	8000			26250				
Marion Junction-Orrville	2	1	5			166		6	6	13	165				1	28	1½	5500		1	3000			6000				
Moundville	1	2	5			473		15	19	22	381	104			1	65	1	50000		1	3500			26800				
Newbern	7	2	12			779		14	5	14	784					43	7	16000		2	5000			2000				
Pine Hill	6	2	29			591		30	5	10	616			1		47	7	13700	100	2	4100	100						
Silas	6	5				454		14	69	5	532					63	6	8900		1	2500							
Suggsville	6		4			480		4	3	3	484					85	6	9500		1	2000							
Sweetwater	4	1	29			337		29	17	7	345	31			1	47	4	4000		1	4000			2000				
Thomasville	3	2	4	2		208	2	4	6	4	216				7	46	3	11600		1	3800			9250				
Uniontown	5		9			426		11	3	3	288	149			1	22	4	25000		1	3500			10000				
York	6		7			411		7	8	17	409		1	3	1	45	5	10700		1	3500			4000				
District Property																				1	7500	2750		2500				
TOTAL	130	60	283	9	3	12355	8	391	308	478	11300	1284	1	10	45	1160	126½	551700	1100	34	115300	3842	5812	166650				
Total Last Year	130	24	222	22	1	12273	10	251	256	334	11511	945	3	10	75	642	127½	541600	3012	33	109300	7142	4950	151150				

STATISTICAL TABLE NO. 1—DOTHAN DISTRICT—ALABAMA CONFERENCE

CHARGE	Churches In Chg.	MEMBERSHIP															CHURCH PROPERTY							INSURANCE				
		Inf. Baptized	Others Baptized	Prep. Mbrs. Recd.	Yet Enrolled	Full Members Reported Last Yr.	Recd. Prep. Roll	Recd. Prof. Faith	By Transf., Etc.	Removals, Transfers, Etc.	Total—Active	Total—Non-Res.	Licensed to Preach	Total Loc. Prchrs.	Subs. to Chr. Adv.	Subs. to Ala. Ch. Adv.	Ch. Buildings	Value, Plus Land & Eqpmt.	Debt on Same	Parsonages	Value Same	Debt on Same	Value All Other Ch. Prop.	Insurance Carried	Chs. Damaged	Pars. Damaged	Amt. Damage	Loss Collected
Ashford	5		4			494		4	3	2	396	103		1	1	38	5	3300		1	2000			2600				
Black	7		16			527		19	3	6	543		1	1		10	7	7100		1	1500							
Blountstown	3	5	6			304		6	17	19	308				2	19	5	36000	5000	1	4000			8500				
Bonifay	1		13			249		14	5	5	163	100			1	31	1	5000		1	4000		500	5250				
Chipley	1	6	15			481		15	21	29	416	72			2	74	2	37250		1	5000			7750				
Columbia	5	1	7			540		11	5	10	546				1	41	5	11500		1	2000			2800				
Cottondale	6	5	2			337		3	13	5	270	78				17	6	14000	700	1	3000	550	100	1800				
Cottonwood-Malone	3		9			544		11	10	8	557				1	24	3	10000		2	4500							
Dothan: Foster Street	1	4	7			1173		13	39	51	957	217		1	1	49	1	90000		1	21000		100	97000				
La Fayette Street	1	20	21			633		28	47	16	692		1	2	9	103	1	45000		1	4000		5500	25000				
Galilee	5	4	6			764		7	2	12	504	257				36	5	7000		1	2000							
Graceville	1	8	1			467		2	9	15	250	213				24	1	40000		1	5000			2250				
Greenwood	4	4	6			349		8	7	8	339	17			2	23	3	19200		2	3000		600	7000	1		3500	
Hartford Station	1		20			393		20	3	9	216	191				20	1	50000		1	3000			16000				
Hartford Circuit	5		16			684		16	3	3	700		1	1		38	5	9000		1	2500			1000				
Headland	2		5			294		7	13	4	232	78			1	24	2	17750		1	5000			12500				
Lynn Haven & Mission	2	3				115		5	7	3	91	33			5		2	5000		1	1500			3000				
Marianna	1	11	12			795		15	22	13	819				2	38	1	45000		1	15000		1000	20000				
Midland City	5	19	70		5	678		82	26	17	611	158	1	4	1	105	5	16500		1	3000	1132		4000				
Millville	2	3	2			257		4	6	5	262					9	2	4800		1	2500			2000				
Newton-Pinkard	7		4			493		5	42	20	374	146	2	2	1	35	7	11900		2	2800			4000				
Panama City	1	17	16			967		23	97	44	1043		1	1	12	100	1	27000		1	3800	2193		15500				
Port Saint Joe	1	4	6	5		212	5	2	21	14	211	15			1	86	1	5000		1	5000		648	5000				
Slocomb	6	1	11			675		12	9	9	462	225		1		45	6	15500		1	4000			2000				
Sneads	6	3			1	579		6		4	426	155			1	35	4	10100		1	2592			5000				
St. Andrews & Mission	1	2	1			158		5	17	4	141	35			1	7	1	3000		1	2000		1300	2500				
Taylor	6	1	21			729		21		8	742					24	6	6900		1	1000			3000				
Vernon	6		4			611		4	3	4	474	140				5	6	13000		1	3000							
Wausau	6					347				3	195	149				18	5	3730		1	1000							
Wewahitchka & Mission	3	3	9	5		148	1	7	12	1	167			1		16	2	3300		1	1500			2500				
District Property																				2	16500	2800		2500				
TOTAL	**104**	**124**	**310**	**10**	**6**	**14997**	**6**	**375**	**462**	**351**	**13107**	**2382**	**7**	**15**	**45**	**1084**	**102**	**572830**	**5700**	**35**	**136691**	**6675**	**9748**	**260450**	**1**		**3500**	
Total Last Year	**110**	**110**	**472**	**28**	**32**	**14585**	**24**	**561**	**503**	**594**	**12924**	**2154**	**2**	**10**	**33**	**748**	**105**	**575335**	**7050**	**36**	**114800**	**8934**	**6500**	**201750**	**1**		**540**	**540**

STATISTICAL TABLE NO. 1—MOBILE DISTRICT—ALABAMA CONFERENCE

CHARGE	Churches In Chg.	MEMBERSHIP: Inf. Baptized	Others Baptized	Prep. Mbrs. Recd.	Yet Enrolled	Full Members Reported Last Yr.	Recd. Prep. Roll	Recd. Prof. Faith	By Transf., Etc.	Removals, Transfers, Etc.	Total—Active	Total—Non-Res.	Licensed to Preach	Total Loc. Prchrs.	Subs. to Chr. Adv.	Subs. to Ala. Ch. Adv.	CHURCH PROPERTY: Ch. Buildings	Value, Plus Land & Eqpmt.	Debt on Same	Parsonages	Value Same	Debt on Same	Value All Other Ch. Prop.	INSURANCE: Insurance Carried	Chs. Damaged	Pars. Damaged	Amt. Damage	Loss Collected
Aldersgate Mission	4	3		9		63	9	2	1	1	60	14			2	2	3	6200			160		700	4200				
Atmore	1	2	5			396		6	19	38	281	102			1	34	1	40000		1	4000			7000				
Bay Minette	1	3	5			442		11	13	16	350	100		1	3	24	1	37000		1	6000			17000				
Bayou La Batre	7	13	1			851		1	6	9	849		1	1		20	6	18000		2	4000			8500				
Calvert-Mt. Vernon	2	1	18			281		23	20	11	268	45				74	2	11000		1	3000			9500				
Chatom	7	5	12			575	14	12	2	11	592			2		66	6	15200		1	2500							
Chickasaw-Plateau	2	6				319		3	65	17	241	129			1	5	2	11000			800		1400	4000				
Chunchula-Georgetown	2	1				151		7	12		170					6	1	3000										
Citronelle	6					328		1	22	9	288	54		1	1	10	4	6600		1	3000			2000				
Dumas	5	4	3			328		5	2	19	283	33			1	5	4	7100	500		244							
Fairhope	3		11			417		12	30	15	444		1	2	2	8	3	18000		1	2500			6500				
Foley	2	3				210			11	17	142	62			2	18	3	5000		1	3000	1364		5400				
Loxley	4	3	6			374		9	22	9	396					48	4	8775		1	3000			3000				
Mobile:																												
Ashl'd Pl.-Pleasant V.	2	16	33			133		47	176	4	316	36	1	1	11	124	2	44000			650			14500				
Broad Street	1	12	5	12		760	12	5	39	31	585	200		3	2	85	1	20000		1	4000			7600				
Dauphin Way	1	21	28			1383		31	182	41	1555			1	202	25	1	145000					125	50000				
Government St.	1	14	13			1274		29	81	62	1069	253			40	48	1	135000		1	10000		50	59000				
Oakdale	1	14	19			608		31	64	50	557	96		3	13	42	2	20000	1830	1	4000			25000				
Springhill Avenue	1	12	13	10		638	10	14	26	4	571	113			5	35	1	10600		1	6000		11000	3800				
St. Francis Street	2	3	9			864		14	54	94	728	110		2	4	30	3	200300		1	10000	2600	1000	69210				
Wesley Chapel	2		1			94		1	10	2	88	15			1	1	1	5200	100					1950				
West Side	1	8	13			294		13	72	23	356				1	15	1	12000	1000	1	5700	3600		12250				
Prichard	1	8	12			427		18	38	15	468			1		25	1	45000	7000	1	4500			11000				
St. Stephens	7.	4	9			772		12	1	10	342	433				18	7	10500			2500			1800				
Stockton	7	1	2			498		3	6	13	387	107		2		36	7	8700		2	4000							
Toulminville	1	4	1			432		2	26	6	454				2	110	1	11100		1	4000			6500				
Uriah	5		5			311		5	4	2	244	74					5	11000		1	3500							
Whistler	2	9	1			348		2	4	7	221	126		1	1	44	2	13500		1	3000			6800	1		2755	2755
Wilmer	2	1	4	1		283		6	15		304					40	2	5200		1	1700							
District Property																				1	8000			6000				
TOTAL	83	171	229	32		13854	45	325	1023	536	12609	2102	3	21	295	998	78	883975	10430	24	103754	6964	14275	342510	1		2755	2755
Total Last Year	79	58	67	27	5	13693	22	292	783	673	12021	2096	1	16	114	634	77	819969	16430	24	95360	4650	8925	324750				

STATISTICAL TABLE NO. 1—MONTGOMERY DISTRICT—ALABAMA CONFERENCE

CHARGE	Churches In Chg.	MEMBERSHIP: Inf. Baptized	Others Baptized	Prep. Mbrs. Recd.	Yet Enrolled	Full Members Reported Last Yr.	Recd. Prep. Roll	Recd. Prof. Faith	By Transf., Etc.	Removals, Transfers, Etc.	Total—Active	Total—Non-Res.	Licensed to Preach	Total Loc. Prchrs.	Subs. to Chr. Adv.	Subs. to Ala. Ch. Adv.	CHURCH PROPERTY: Ch. Buildings	Value, Plus Land & Eqpmt.	Debt on Same	Parsonages	Value Same	Debt on Same	Value All Other Ch. Prop.	INSURANCE: Insurance Carried	Chs. Damaged	Pars. Damaged	Amt. Damage	Loss Collected
Auburn	1	10	8			794		21	55	51	819				4	40	2	65000		1	10000			45000				
Chisholm	1	2	3			289		3	8	6	228	66				12	1	4000		2	5500	350	300	7500				
East Tallassee	1	1	7	1		286	1	9	10	17	289			1	1	28	2	7500			700		2200	4500				
Eclectic	5	4	30			670		34	18	14	708				1	52	5	16000		1	3500		125	10000				
Ft. Davis-Fitzpatrick	6	1	11			277		14	26	12	305				1	37	5	7300		1	1750		350					
La Place	5		18			293		20	5	10	238	70		1	1	26	5	10000						2675				
Lee Circuit	5		8			531		11	8	7	386	157			1	20	5	5500		1	1300							
Loachapoka	5	1	17			517		17	3	11	526					32	5	10000		1	2500							
Macon Circuit	5		21			824		21	7	17	835			1	1	20	5	5400		1	1500							
Montgomery:																												
Capitol Heights	1	4	23			1073		29	36	69	864	205		3	2	23	1	50000		1	6000			18000				
Dexter Avenue	1	20	18	15		1534	15	12	41	125	1100	377		1	2	80	1	100500		1	11500		14250	75000		1	169	169
Fifth Avenue	1	8	5			297		10	24	15	279	37		1	1	13	1	26000		1	5000			17000				
First Church	1	29	45			1584		96	179	107	1611	141	1	1	80	76	1	500000	79000					240000	1		290	290
Forest Avenue	1	25	14			1442		23	94	56	1213	290		4	2	133	1	55000	10000	1	5000	1100		88500				
Frazer Memorial	1	5			34	451			7	2	456			1	1	28	1	28500		1	3000			7000				
Highland Gardens	3		6			278		6	10	12	195	87		1	1	13	4	8000						2500				
North Montgomery	1	1				177		1	1	1	79	99			1	2	1	2500						200				
St. Marks	1	15	19			790		31	80	47	725	129			32	43	1	90000	10000	1	4000			45000				
Notasulga	3	2	35			574		40	14	14	493	121			1	61	3	27000		1	5500			11000				
Opelika:																												
First Church	1	5	4			922		7	11	5	935				1	16	1	50000		1	7500			34000				
Pepperell-St. Paul	2	2	6			188		8	10	21	111	74				25	1	4250			300		920	3000				
Trinity	1	1	2			438		3	11	9	390	53			1	30	1	100000		1	6000			33500				
Phenix City:																												
Girard	2		2			312		2	5	8	311			2	1	38	2	27500		1	3000		100	4730	1		270	270
Hillside Chapel	1		6			106		6		1	79	32		4	6	29	1	5000						2500				
Trinity	1	9	13			658		16	17	22	669		1	1	2	45	1	70000		2	8500			18500				
Salem	5		12			241		12	4	2	155	100				21	5	11400		1	2000							
Smiths Station	4		5			255		7	6	4	178	86				27	4	8500		1	4500			3000				
Tallassee	1	6	10			456		16	22	21	369	104			2	42	1	40000		1	8000			17000				
Titus	6		18			484		20	2	7	499					36	6	8700		1	1400			500				
Tuskegee	1	2	5			491		5	12	12	496				1	30	1	70000		1	8000			35000				
Wetumpka	1	5	8			353		8	15	9	367				1	36	1	40000		1	6000		500	14000				
District Property																				1	10000	2250		7000				
TOTAL	74	158	379	16	34	17585	16	508	741	714	15908	2228	2	24	148	1104	75	1453550	99000	29	131950	3700	18740	746605	2	1	729	729
Total Last Year	74	145	359	62	19	16811	30	559	991	768	15536	2087	2	20	152	906	75	1298600	90100	27	130880	2168	36900	596825				

STATISTICAL TABLE NO. 1—PENSACOLA DISTRICT—ALABAMA CONFERENCE

CHARGE	Churches In Chg.	MEMBERSHIP: Inf. Baptized	Others Baptized	Prep. Mbrs. Recd.	Yet Enrolled	Full Members Reported Last Yr.	Recd. Prep. Roll	Recd. Prof. Faith	By Transf., Etc.	Removals, Transfers, Etc.	Total—Active	Total—Non-Res.	Licensed to Preach	Total Loc. Prchrs.	Subs. to Chr. Adv.	Subs. to Ala. Ch. Adv.	CHURCH PROPERTY: Ch. Buildings	Value, Plus Land & Eqpmt.	Debt on Same	Parsonages	Value Same	Debt on Same	Value All Other Ch. Prop.	INSURANCE: Insurance Carried	Chs. Damaged	Pars. Damaged	Amt. Damage	Loss Collected
Andalusia	1	3	11			792		13	20	24	535	266		1	3	40	1	100000		1	20000			76000				
Barrineau Park	8	6	7			434		11	8		307	146		1		50	8	8750		2	4150			1500				
Brewton	1	8	3			489		3	15	19	368	120			9	33	2	25000		1	3000			21000				
Byrneville	6		17			419		20	18	9	365	83				40	5	8550		1	3500							
Castleberry	3		4			490		8	6	11	493					27	3	6250		1	3500							
Century-Flomaton	2	2				346			5	9	243	99			1	34	2	10000		1	3000			6700				
Crestview	4		5			385		3	4	7	321	64			2	31	4	10600		2	4500			5000				
De Funiak Spgs. Station	1	3	4			590		9	7	3	572	31		1	1	18	1	25000		1	6500			15000				
De Funiak Spgs Circuit	7	2	6			299		9	2	5	204	101				6	4	3600		1	1200							
East Brewton	5	2	4			517		4	22	29	384	130			1	20	5	12200		2	4500			5000				
Evergreen Station	1	2	3			461		5	11	42	353	82				35	1	38000		1	5000			7500				
Evergreen Circuit	7		11			485			10	14	365	116				4	7	6900		1	1500							
Florala-Lockhart	4	5				576		2	4	1	581					33	4	24000		1	4000		200	3000				
Freeport	7	3	24			119		27	8	7	147		1			23	6	18500		1	4000							
Geneva Station	1		4			320		6	2	7	297	24			5	47	1	11500	270	1	4000	80		8375				
Geneva Circuit	7		8	8		409		8			310	107				3	7	4100										
Gonzalez	5	15	12			655		16	9	14	596	70			1	99	5	18000		1	3000			8000				
Jay	5	2	11			496		9	12	8	390	119				18	5	11050		1	2500			1500				
Milton-Bagdad	3	4	7			445		8	6		378	81				20	3	16500		1	4000			5000				
Opp Station	1	5	25			329		25	12	10	250	106				38	1	50000		1	3000			25000				
Opp Circuit	9		26			258		26	8	1	270	21				10	9	5800		2	1200							
Pensacola:																												
First Church	1	7	15			1463		15	43	27	1192	302	1	1	3	44	1	100000		1	7500	500	5678	56000				
Gadsden Station	1	24	19			1764		43	57	56	1591	217		1	2	62	1	62746	6000	1	7000			23900				
Richards Memorial	1	6	15			564		20	56	25	540	75	1	2		32	1	20000		1	3000			5500				
Pollard-Elizabeth Chapel	3		3			384		3		2	200	185		1	1	15	3	17000		2	4500			2500				
Repton	7		3			719		3	5	7	619	101		1		32	7	10300	1240	1	1650							
Samson	4	2	27			352		31	7	6	298	86				48	4	7000		1	5500	800						
District Property																				1	7500	1400		5000				
TOTAL	105	101	274	8		14560	16	327	357	343	12169	2732	3	9	29	862	101	631346	7510	32	122700	2780	5878	281475				
Total Last Year	105	77	258	7	4	14218	16	342	697	443	12165	2665	2	10	33	693	97	595046	12585	30	114050	4287	7478	292825				

STATISTICAL TABLE NO. 1—SELMA DISTRICT—ALABAMA CONFERENCE

CHARGE	Churches In Chg.	MEMBERSHIP															CHURCH PROPERTY							INSURANCE				
		Inf. Baptized	Others Baptized	Prep. Mbrs. Recd.	Yet Enrolled	Full Members Reported Last Yr.	Recd. Prep. Roll	Recd. Prof. Faith	By Transf., Etc.	Removals, Transfers, Etc.	Total—Active	Total—Non-Res.	Licensed to Preach	Total Loc. Prchrs.	Subs. to Chr. Adv.	Subs. to Ala. Ch. Adv.	Ch. Buildings	Value Plus Land & Eqpmt.	Debt on Same	Parsonages	Value Same	Debt on Same	Value All Other Ch. Prop.	Insurance Carried	Chs. Damaged	Pars. Damaged	Amt. Damage	Loss Collected
Autaugaville	4		7			421		7	3	9	300	122		1	1	25	4	9550					2500	1000				
Beatrice	6		4			493		4	9	4	412			1	2	31	5	9400		1	2500							
Bolling	5	1				197		7	14	1	181	36	1	1		34	4	7700		1	1500			4000				
Burnt Corn	8		35			573		35	16	7	478	139		1		44	8	12900	370		200							
Camden	3	5	3			278		3	7	21	259	8			8	32	3	18725		1	6000		4000	12000		1	175	175
Chilton Circuit	5	2				539				115	311	113				47	5	5300		2	850							
Clanton Station	2		14			538		19	30	12	399	176			1	49	1	82000		1	8000			12500				
Clanton Circuit	3	7				296			32	39	188	101			1	26	3	5000		1	800							
Deatsville	6		11			918		12	5	20	915					65	6	17300		1	1700		1000	1800				
Elmore	4	3	1	1		468	1	3	2	9	216	249			1	21	4	10000		1	3000			2000				
Forest Home	6	1	4			533		5	11	18	406	125			1	16	6	18000		1	2500							
Fort Deposit	5		8			666		8	3	12	665				1	22	4	13300		1	3000			3500				
Frisco City	5	1	8			471		10	1	5	477				1	28	5	8100		1	2000							
Georgiana Station	1	3	6			398		7	7	35	239	138	1	1	1	21	1	15000		1	5000			6000				
Georgiana Circuit	7		5			327		5			180	152				66	7	6000		1	500							
Greenville	1	6	3			709		7	25	27	714				1	26	1	63500		1	12000		7500	26500				
Lowndesboro	7		7			262		8		3	267			1		9	5½	16400		1	3500		1200					
Monroeville	1	4	2			295		5	13	7	266	40				44	1	29000		1	4200			16800				
McKenzie-Red Level	6	1	15			623		15	18	11	460	185			2	50	6	10700		2	2500			3500				
Pine Apple	7		14	9		531	9	14	5	149	284	126				5	7	9450		1	4000			2000				
Plantersville	6		1			369		3	14	8	378					15	6	8100		1	1500							
Prattville	2	4	14			677		19	13	9	495	205		1	2	64	2	43000		1	7000			21200				
Sandy Ridge	6		9			607		12	2	10	611				1	21	6	12350		1	2000							
Selma: Alabama Ave.	4	1	4			318		4	3	7	318				1	31	4	25250		2	6500			1000				
Selma: Church Street	1	20	6			1666		17	84	55	1232	480			6	65	1	75000		1	9000			101000				
Sepulga	6		13			772		13	11	5	386	405		1		48	6	3500		1	1200							
Verbena	7	1	7			495		9	5	8	501		1		1	26	7	10500		1	2000			4800				
District Property																				1	5750			4500				
TOTAL	124	60	201	10		14350	10	251	333	606	11538	2800	3	8	32	931	118½	545025	370	29	98700		16200	224100		1	175	175
Total Last Year	125	59	331	14		14074		425	273	423	11824	2525	1	6	34	913	120½	535475	526	30	101450		16150	238100	1	1	2628	128

STATISTICAL TABLE NO. 1—TROY DISTRICT—ALABAMA CONFERENCE

CHARGE	Churches In Chg.	MEMBERSHIP															CHURCH PROPERTY							INSURANCE				
		Inf. Baptized	Others Baptized	Prep. Mbrs. Recd.	Yet Enrolled	Full Members Reported Last Yr.	Recd. Prep. Roll	Recd. Prof. Faith	By Transf., Etc.	Removals, Transfers, Etc.	Total—Active	Total—Non-Res.	Licensed to Preach	Total Loc. Prchrs.	Subs. to Chr. Adv.	Subs. to Ala. Ch. Adv.	Ch. Buildings	Value, Plus Land & Eqpmt.	Debt on Same	Parsonages	Value Same	Debt on Same	Value All Other Ch. Prop.	Insurance Carried	Chs. Damaged	Pars. Damaged	Amt. Damage	Loss Collected
Abbeville	4	1	9			555		13	9	12	430	135				32	4	14400		1	4000			2500				
Ariton	8	1	7			642		18	6	15	651					29	8	10400		2	2000							
Banks	8	1	18			560		18	10	1	360	227				30	8	20000		1	2000			2000				
Brantley	4	3	9			629		15	11	11	644					19	5	12750		1	6000			2000				
Brundidge	1	2	1			321		5	4	24	209	97			3	44	1	25000		1	5000			12000				
Clayton	2	3	4			356		7	3	19	347					38	2	13000		1	5000			4000				
Coffee Springs	5	1	18			495		10	2		507					22	5	10600		1	2000							
Daleville	3		3			410		3	20	4	195	234				46	3	5500		1	3000							
Dozier	8	4	9			1005		14	2	4	1017				1	42	8	6800		2	2000							
Echo	6	2	16			970		22		6	986				1	33	6	8600		1	2200							
Elba	5	2	1			454		1	5	3	407	50			1	55	4	17100		1	3500			5250				
Enterprise	1	2	4			665		6	16	79	559	49			3	38	1	60000		1	10000		5541	15500				
Eufaula: 1st. Church	1	5	3			565		8	21	11	583			1	1	30	1	40000		1	10000			27000				
Eufaula Circuit	3	4	5			524		5	3	8	436	88		2	1	28	3	7000	300	1	1500			1900				
Hurtsboro-Seale	2	2	13			488		16	14	18	440	60			1	35	2	24500		1	4000		5000	13500				
Lapine	5		20			659		23	8	20	462	208			1	25	5	14050		1	2500			4000				
Louisville-Clio	8		4			727		7	4	7	731					18	8	15300		1	3500		375	2300				
Luverne	1	3	12			401		12	11	8	416		1	2	6	38	1	45000		1	6000		500	10000				
Midway	5	5	2			305		3	5	3	158	152			2	40	4	19800		1	2000			5500	1		1500	1500
New Brockton	5		31			554		31	50	9	626			2		16	5	22800		1	5000			7000				
Ozark	1	4	3			804		3	18	16	648	161		1	1	40	1	70340		1	3000			54800				
Perote	5	1	2			285				8	277						5	4900		1	2000							
Pike Circuit	4	1	11			553		11	5	6	401	162				36	4	11000		1	1700			500				
Pittsview	5		8			324		8	1	1	332					27	5	9500		1	1500							
Ramer	6		14			545		20	64	57	362	210			2	25	6	14500		1	2000							
Rutledge	7		10			712		9	2	7	496	220				77	7	12900		1	3000			1500				
Shady Grove	8	2	27			555		30	18	8	466	129			1	30	7	9400		1	1000							
Troy	1	3	4			790		8	26	36	630	158		2	3	40	1	50000		1	15000			27000				
Union Springs	1	7	13			422		19	21	17	294	151			1	24	1	25000		1	6000		500	11000				
District Property																				1	6000			5000				
TOTAL	123	59	281			16275		345	359	418	14070	2491	1	10	29	947	121	600140	300	32	122400		11916	214250	1		1500	1500
Total Last Year	136	51	249	8		16557	7	295	296	458	13891	2806	1	13	63	731	121	584190	3798	32	116700	1200	5850	210650				

RECAPITULATION TABLE NO. 1—ALABAMA CONFERENCE

DISTRICT	Churches In Chg.	MEMBERSHIP											Licensed to Preach	Total Loc. Prchrs.	Subs. to Chr. Adv.	Subs. to Ala. Ch. Adv.	CHURCH PROPERTY							INSURANCE				
		Inf. Baptized	Others Baptized	Prep. Mbrs. Recd.	Yet Enrolled	Full Members Reported Last Yr.	Recd. Prep. Roll	Recd. Prof. Faith	By Transf., Etc.	Removals, Transfers, Etc.	Total—Active	Total—Non-Res.					Ch. Buildings	Value, Plus Land & Equmt.	Debt on Same	Parsonages	Value Same	Debt on Same	Value All Other Ch. Prop.	Insurance Carried	Chs. Damaged	Pars. Damaged	Amt. Damage	Loss Collected
Demopolis	130	60	283	9	3	12355	8	391	308	478	11300	1284	1	10	45	1160	126½	551700	1100	34	115300	3842	5812	166650	....	....	.....	.....
Dothan	104	124	310	10	6	14997	6	375	462	351	13107	2382	7	15	45	1084	102	572830	5700	35	136692	6675	9748	260450	1	....	3500	.....
Mobile	83	171	229	32	....	13854	45	325	1023	536	12609	2102	3	21	295	998	78	883975	10430	24	103754	6964	14275	342510	1	....	2755	2755
Montgomery	74	158	379	16	34	17585	16	508	741	714	15908	2228	2	24	148	1104	75	1453550	99000	27	131950	3700	18740	746605	2	1	729	729
Pensacola	105	101	274	8	....	14560	....	327	357	343	12169	2732	3	9	29	862	101	631346	7510	32	122700	2780	5878	281475	....	....	.....	.....
Selma	124	60	201	10	....	14350	10	251	333	606	11538	2800	3	8	32	931	118½	545025	370	29	98700	.....	16200	224100	....	1	175	175
Troy	123	59	281	.....	....	16275	....	345	359	418	14070	2491	1	10	29	947	121	600140	.....	32	122400	.....	11916	214250	1	....	1500	1500
TOTAL	**743**	**733**	**1957**	**85**	**43**	**103976**	**85**	**2522**	**3583**	**3446**	**90701**	**16019**	**20**	**97**	**623**	**7086**	**722**	**5238566**	**124110**	**213**	**831496**	**23961**	**82569**	**2236040**	**5**	**2**	**8659**	**5159**
Total Last Year	**735**	**524**	**1958**	**168**	**61**	**102210**	**109**	**2725**	**3799**	**3693**	**89872**	**15278**	**12**	**85**	**504**	**5267**	**723**	**4950215**	**133501**	**212**	**780540**	**28381**	**104843**	**2016050**	**2**	**1**	**3168**	**668**

STATISTICAL TABLE NO. 2—DEMOPOLIS DISTRICT—ALABAMA CONFERENCE

CHARGE	Pastor	No. Ch. Schools	CHURCH SCHOOL STATISTICS																		Woman's Work	
			Children 4-11	Youth 12-23	Adults	Officers & Tchrs.	Average Aattend. 2, 3, 4, 5	Nursery	Home Dept.	Total Enrolled	Methodist Pupils In Vacation School	In Week-Day Schools	Av. Attnd. Add. Sessions: Children	Av. Attnd. Add. Sessions: Youth	Av. Attnd. Add. Sessions: Adults	Not Already Counted	Grand Total	Joined Church on Prof. of Faith	Literature Disapproved	In Leadership School or Classes	No. Societies	No. Members
Akron-Havana	C. C. Garner	5	59	103	118	32	173	10		322		18		45	40	8	330	3	No		2	26
Butler	W. M. Pickard	4	48	42	55	20	93	9		174							174	13			1	32
Centerville	T. H. Maxey	6	90	70	118	40	235			318	50			42			318	11	No		3	55
Coatopa	Paul Grube	5	18	30	41	16	70			105				25		10	115	1			2	21
Coffeeville	J. T. Lane	2	25	27	22	13	43	8		95	22						95				2	15
Demopolis	W. B. Atkinson	1	69	54	50	15	110	24		212	58	6		20		84	296	10	No	3	1	42
Gainesville	J. A. Coleman	4	55	44	57	26	120			182							182	3	No		2	20
Gastonburg	H. C. Bass	6	59	52	78	32	142	6		227	48						227	12	No	2	3	20
Gilbertown	C. H. Chandler	8	106	109	70	35	168	44		364	25			10		10	374		No	2	1	26
Greensboro	W. D. Agnew	1	81	38	61	32	100	16	31	250	51		16	18	15	3	262	10	No	6	2	85
Grove Hill	D. L. Folsom	3	55	62	119	42	190	12	82	372	50			30			372	18	No	6	1	60
Heiberger	T. W. Ward	5	93	95	105	31	195			324			5	10			324	42	No		1	10
Jackson	O. G. Pope	1	53	45	55	24	106	27		204	61			10			204	8	No	7	1	71
Linden	U. L. Martin	3	39	36	85	20	138		8	188	52						188	3			3	39
Lisman	C. H. Williams	4	36	25	40	25	68			126							126				2	32
Livingston-Eutaw	J. T. Ellisor	2	46	55	90	28	120	22	30	271	40	15	16	45			271	8	No		2	80
Lower Peachtree	H. B. Allen	2	24	25	27	12	65	6		94							94	9			2	15
Marion	W. S. Guice	1	45	80	185	16	94		4	330	52			30		20	350	11	No		1	50
Marion Junction-Orrville	A. C. Britt	2	22	25	46	16	76			109				15			109	6	No	1	2	38
Moundville	L. B. Green	1	65	51	65	19	100			200	59			20			200	14		2	1	31
Newbern	C. J. Fuller	5	61	90	95	25	226	2	1	274	10						274	12	No		2	21
Pine Hill	Fred L. Davis	4	46	48	77	31	202	22	22	246	15			45		60	306	20	No		2	21
Silas	Eugene Calddell	3	36	46	61	13	75			156							156	12	No		1	12
Suggsville	S. F. Lowery	5	39	49	47	24	80	5		164							164	2	No		2	10
Sweetwater	R. I. Lawrence	3	58	73	72	21	141		4	228				57	15		228	29			3	44
Thomasville	Conrad Myrick	1	20	39	40	18	70	5	11	133	11	38	3	7		57	190	2	No	4	1	40
Uniontown	E. H. Brown	4	46	41	42	27	90			156	4			30			156	9		1	2	25
York	T. L. Hill	2	48	50	89	15	106	12		214	27		7	10		21	235	7	Yes	3	1	52
TOTAL		**92**	**1442**	**1504**	**2010**	**668**	**3396**	**230**	**193**	**6047**	**623**	**72**	**47**	**469**	**70**	**273**	**6320**	**275**		**37**	**49**	**1002**
Total Last Year		**89**	**1409**	**1462**	**1953**	**723**	**2861**	**86**	**108**	**5741**	**669**	**61**	**61**	**389**	**45**	**99**	**5840**	**185**		**52**	**47**	**1022**

STATISTICAL TABLE NO. 2—DOTHAN DISTRICT—ALABAMA CONFERENCE

CHARGE	Pastor	No. Ch. Schools	CHURCH SCHOOL STATISTICS																		Woman's Work	
			Children 4-11	Youth 12-23	Adults	Officers & Tchrs.	Average Aattend. 2, 3, 4, 5	Nursery	Home Dept.	Total Enrolled	Methodist Pupils In Vacation School	In Week-Day Schools	Av. Attnd. Add. Sessions: Children	Av. Attnd. Add. Sessions: Youth	Av. Attnd. Add. Sessions: Adults	Not Already Counted	Grand Total	Joined Church on Prof. of Faith	Disapproved Literature	In Leadership School or Classes	No. Societies	No. Members
Ashford	L. C. Brannon	5	97	93	118	32	118	9	21	370	237			38		38	408	3	No	15	3	42
Black	C. E. Bradley	4	66	49	31	21	103			167		98		50		38	205	11	No			
Blountstown	Adger Moore	2	33	52	67	29	94	15	8	204				6		16	220			3	1	63
Bonifay	W. R. Bickerstaff	1	40	35	25	8	60			108	50		8	25	6	6	114	10	No		2	22
Chipley	R. J. Mills	1	47	39	120	22	119	30	9	267			13		20	7	274	14	No	18	2	52
Columbia	Chas. A. Corbitt	3	31	47	70	14	90	6		168				26			168	5	No		3	47
Cottondale	B. F. Brown	2	40	29	29	10	53			108		40					108	3	No		1	11
Cottonwood-Malone	J. R. Hudgens	3	62	72	80	24	110	8		246	46			24			246	11	No		2	39
Dothan: Foster Street	N. B. McLeod	1	143	116	193	34	225	23	30	539	75		12	20			539	10	No	33	1	150
La Fayette Street	W. O. Phillips	1	104	77	121	30	203	17		349	122		18	30		48	397	34	No	2	1	68
Galilee	P. A. Lynch	4	75	96	73	28	226			272							272	5				
Graceville	H. E. Wilson, Sr.	1	40	25	55	13	8	8		141	50						141	2	No		1	
Greenwood	C. H. Seibert	3	42	50	46	18	103	12		168				22			168	6	No		3	41
Hartford Station	C. P. Cantrell	1	52	47	119	16	130		5	239			12	20			239	19	No		1	40
Hartford Circuit	A. G. Thomas	5	78	107	85	22	170			292				70	9	79	371	16	No	2		
Headland	T P. Chalker	1	24	26	106	8	90			164							164	5	No		1	52
Lynn Haven & Mission	S. Dunnam, Jr.	1	48	23	35	13	76			119				17		17	136	1	No		1	25
Marianna	I. W. Chalker	1	90	56	75	24	75	15	12	272	100						272	12	No		1	78
Midland City	C. B. Wilson	5	159	103	88	38	223			388	241			62	6	79	467	64	Yes	15	2	30
Millville	J. P. Steele	2	45	40	30	22	100			137	45			15			137	2	No		1	20
Newton-Pinkard	J. A. Zellner	5	61	63	95	36	179		9	264	90						264	5	No		2	18
Panama City	D. H. McNeal	1	125	123	166	40	333	50		504	68		40	50		168	672	12	No		1	145
Port Saint Joe	O. D. Langston	1	67	45	51	10	64	9		182	45		30	15		10	192	6	No	7	1	66
Slocomb	H. F. Chunn	4	46	53	96	25	103	4		224	15		8				224	9	No		1	18
Sneads	C. J. Buttram	5	85	70	64	28	133			247							247				2	20
St. Andrews & Mission	A. H. Cole	1	57	52	24	9	80	17		159			25				159	4	No		1	23
Taylor	J. A. Crew	5	73	67	73	28	95			241							241	21				
Vernon	J. W. Marley	3	39	28	50	13	80			130	25			10		35	165	4			1	7
Wausau	W. R. Crutchfield	3	27	32	40	11	84			110							110					
Wewahitchka & Mission	T. M. Texton	1	32	16	18	8	37			74	29						74	5	No		1	20
TOTAL		**76**	**1928**	**1731**	**2243**	**634**	**3564**	**223**	**94**	**6853**	**1238**	**138**	**166**	**500**	**41**	**541**	**7394**	**299**		**95**	**37**	**1097**
Total Last Year		**81**	**2074**	**1821**	**2178**	**649**	**3625**	**213**	**104**	**7038**	**1123**	**77**	**124**	**583**	**87**	**393**	**7431**	**341**		**119**	**39**	**1144**

STATISTICAL TABLE NO. 2—MOBILE DISTRICT—ALABAMA CONFERENCE

CHARGE	Pastor	No. Ch. Schools	CHURCH SCHOOL STATISTICS										Av. Attend. Add. Sessions									Woman's Work	
			Children 4-11	Youth 12-23	Adults	Officers & Tchrs.	Average Aattend. 2, 3, 4, 5	Nursery	Home Dept.	Total Enrolled	Methodist Pupils In Vacation School	In Week-Day Schools	Children	Youth	Adults	Not Already Counted	Grand Total	Joined Church on Prof. of Faith	Disapproved Literature	In Leadership School or Classes	No. Societies	No. Members
Aldersgate Mission	W. P. Pattillo	1	29	18	20	6	29	13	4	90	20	20	10	4			90	4	No		1	11
Atmore	T. J. Gross	1	57	37	65	20	97	8		187	30			15			187	5	No		2	47
Bay Minette	D. E. Marietta	1	60	45	76	29	95	12		222				12		12	234	5		2	1	32
Bayou La Batre	G. W. Jones	6	136	128	87	35	246	17	10	413	2	141		11		2	415			3	2	38
Calvert-Mt. Vernon	R. M. Jones	2	34	70	32	17	102	13	12	178			15	14	15	40	218	23			2	32
Chatom	J. J. Smilie	5	64	63	84	34	161	14		259							259	24		1	4	53
Chickasaw-Plateau	O. M. Sell	1	51	29	18	11	90			109	102		8	7	18	23	132			8	1	20
Chunchula-Georgetown	L. C. Freeny	2	16	16	23	6	35			61							61	7				
Citronelle	B. I. Hughen	2	61	58	20	11	59		6	156	29						156			3	2	33
Dumas	H. W. Byrne	5	120	50	66	29	185			265			14	9	2		265	4			1	12
Fairhope	C. W Northcutt	3	89	43	75	32	165	45		284							284	12			1	20
Foley	H. L. Tate	2	40	22	49	14	69			125	10						125		No	3	2	41
Loxley	C. W. McConnell	4	81	78	61	24	137	6		250	15		20			10	260	5			3	52
Mobile:																						
Ashl'd Pl.-Pleasant V.	S. D. Bradley	2	150	37	83	22	130			292	65			10			292	24		7	2	35
Broad Street	J. M. McKinney	1	67	55	55	25	106	15	10	227	63			8			272	3	No	5	1	61
Dauphin Way	Carl Adkins	1	195	109	215	55	325	30	14	618	102	20	15	20	20	20	638	30	No	30	2	125
Government St.	O. V. Calhoun	1	110	83	186	50	260	34	25	488	96			20		116	604	19	No	20	2	125
Oakdale	R. K. Jones	1	120	98	115	19	205			352	60	50	34	19	8	25	377	5	No	2	1	36
Springhill Avenue	C. M. Ellisor	1	111	62	61	32	142	20	10	296			18	21	6		296	10	No	30	1	90
St. Francis Street	J. F. McLeod	2	63	47	59	43	93	7	12	231				10			231	9	No	29	2	97
Wesley Chapel	H. E. Palmes	1	83	35	22	12	105	6		158	36	10					158	1	No			
West Side	H. W. Williamson	1	55	40	52	14	95	11		172							172	13	No		1	26
Prichard	S. E. Spencer	1	97	60	98	21	150	28	14	318	97			12			318	15	No		2	58
St. Stephens	J. R. Watson	5	108	40	62	27	144			237							237	3	No	5	3	30
Stockton	O. D. Williams	5	59	59	64	27	108			209	19			25			209		No		1	29
Toulminville	A. C. Lee	1	71	54	66	18	134	32	20	261	90			20		110	371	2	No		1	32
Uriah	W. G. Parrish	4	64	56	53	23	129		1	197							197	3			1	10
Whistler	V. C. Herndon	2	87	90	78	23	151			278	4						278	1			2	44
Wilmer	L. A. Thornburg	2	53	45	66	18	117			182							182	4	No		2	25
TOTAL		66	2331	1627	2011	697	3864	311	138	7115	840	241	134	237	69	358	7473	227		148	44	1173
Total Last Year		68	2345	1703	1888	689	3839	249	138	7012	781	216	59	270	80	372	7384	167		50	46	1246

STATISTICAL TABLE NO. 2—MONTGOMERY DISTRICT—ALABAMA CONFERENCE

CHARGE	Pastor	No. Ch. Schools	CHURCH SCHOOL STATISTICS																			Woman's Work	
			Children 4-11	Youth 12-23	Adults	Officers & Tchrs.	Average Aattend. 2, 3, 4, 5	Nursery	Home Dept.	Total Enrolled	Methodist Pupils In Vacation School	In Week-Day Schools	Av. Attend. Add. Sessions: Children	Av. Attend. Add. Sessions: Youth	Av. Attend. Add. Sessions: Adults	Not Already Counted	Grand Total	Joined Church on Prof. of Faith	Disapproved Literature	In Leadership School or Classes	No. Societies	No. Members
Auburn	W. C. Cowart	1	115	240	240	44	245	15	25	679	40		15	85	40	180	859	9	No		1	108
Chisholm	E. L. Andrews	1	32	26	32	8	55			98				8			98	2	No		1	38
East Tallassee	D. M. Pearson	1	56	32	66	12	67			166		7	10	5	2	4	170	8	No	3	1	22
Eclectic	Welton Gregory	4	97	87	121	26	176		19	350	20			45	20		350	28	No	39	1	48
Ft. Davis-Fitzpatrick	W. M. Sproles	3	38	30	40	19	70	7		134	45	23				1	135		No	1	1	7
La Place	R. E. Whatley	4	46	30	73	19	100			168					17	13	181	18	No		1	5
Lee Circuit	K. E. Scott	2	26	24	25	12	57			87	20		21	18	22	17	104	4	Yes		2	31
Loachapoka	J. M. Johnson	3	59	35	37	17	85			148							148		No		2	24
Macon Circuit	D. R. White	3	43	54	42	18	87			157	18						157	14			3	30
Montgomery:																							
Capitol Heights	B. C. Glenn	1	148	84	200	28	190	31	15	506	60	30	6	22	15	133	639	25	No	2	1	155
Dexter Avenue	E. A. Childs	1	88	147	160	66	254	32	136	629		30	20	35			629	15	No		3	201
Fifth Avenue	L. W. Tubb	1	60	25	20	19	120	6		130	25	10	15	6		56	186	1	No	5	1	23
First Church	Gaston Foote	1	215	193	352	60	470	38	15	873	163		55	80	60		873	63	No	52	2	286
Forest Avenue	W. W. Jeffries	1	159	145	219	74	314	90	42	729	86			25			729	15	No	11	2	136
Frazer Memorial	M. A. West	1	66	54	60	19	135	14	20	233	62	32	15	10	30		233		No	24	2	84
Highland Gardens	A. B. Davidson	3	56	44	48	19	93			167							167	5	No		3	34
North Montgomery	J. W. Reinhardt	1	47	19	8	6	40	8		88	30	60		10			88				1	10
St. Marks	D. C. Whitsett	1	158	95	193	30	275	8	125	609	75		30	20	30	10	619	25	No	10	2	106
Notasulga	M. C. Mathison	3	46	67	68	20	142			201	69		20	30			201		No		2	52
Opelika:																							
First Church	J. W. Frazer	1	77	115	248	56	250	79	25	600	50	192	15	25			600	4	Yes	15	1	96
Pepperell-St. Paul	F. S. Moseley	2	67	76	54	21	140			218			24	40	32		218	6	Yes	4	2	18
Trinity	R. P. Cochran	1	63	27	90	20	102	20		220	25		12	10			220	2	No	1	1	56
Phenix City:																							
Girard	A. H. Vanlandingham	2	119	62	62	29	132			272	72			7			272	2	No		2	32
Hillside Chapel	F. W. Jordan	1	22	20	32	7	47	10		91			12	18	15	8	99	6	Yes			
Trinity	T. C. Casaday	1	76	81	154	33	175	5	11	360	62		12	12	10	23	383	7	No	22	5	147
Salem	Robt. L. Wilson	4	30	42	48	18	94			138	12						138		No		1	8
Smiths Station	C. W. Walton	3	32	33	42	14	76			121				35	10	5	126	4	No		2	24
Tallassee	W. O. Calhoun	1	55	38	51	20	80	13		177	58	40		6		104	281	15	No	4	1	45
Titus	J. H. Bullington	1	21	24	25	5	20			75							75		No		1	14
Tuskegee	W. H. McNeal	1	45	40	72	18	135	14	30	219							219	5	No		1	130
Wetumpka	T. S. Harris	1	51	42	80	17	85	4		194		10	12	8	15	5	199	8	No	15	2	90
TOTAL		**55**	**2213**	**2031**	**2962**	**774**	**4311**	**394**	**463**	**8837**	**992**	**440**	**284**	**560**	**318**	**559**	**9396**	**291**		**208**	**51**	**2060**
Total Last Year		**55**	**2100**	**2176**	**3108**	**811**	**4062**	**421**	**364**	**8980**	**978**	**161**	**294**	**606**	**277**	**898**	**9878**	**361**		**150**	**53**	**2099**

STATISTICAL TABLE NO. 2—PENSACOLA DISTRICT—ALABAMA CONFERENCE

CHARGE	Pastor	No. Ch. Schools	CHURCH SCHOOL STATISTICS																		Woman's Work	
			Children 4-11	Youth 12-23	Adults	Officers & Tchrs.	Average Aattend. 2, 3, 4, 5	Nursery	Home Dept.	Total Enrolled	Methodist Pupils In Vacation School	In Week-Day Schools	Av. Attnd. Add. Sessions: Children	Av. Attnd. Add. Sessions: Youth	Av. Attnd. Add. Sessions: Adults	Not Already Counted	Grand Total	Joined Church on Prof. of Faith	Disapproved Literature	In Leadership School or Classes	No. Societies	No. Members
Andalusia	H. P. Childs	1	93	40	168	30	150	8		348		40		30			348	10	No		2	100
Barrineau Park	J. E. Joyner	6	110	64	61	34	151	2		271		40					271	4	No			
Brewton	G. W. Kerlin	1	46	35	53	36	119	25	50	245							245	1	No	6	2	63
Byrneville	A. L. Martin	6	46	74	50	22	149			192							192	15			1	14
Castleberry	W. J. Hughes	2	11	59	39	14	81			123			10	20		2	125				1	35
Century-Flomaton	G. G. Vickers	2	37	47	42	15	67			141							141				2	28
Crestview	R. W. Judkins	2	34	26	27	15	66	7	6	115	54	86		15			115	3	No	6	1	43
De Funiak Spgs. Station	W. H. Venters	1	58	73	139	32	159	36	17	355							355	9	No		1	95
De Funiak Spgs Circuit	J. E. Thomas																				1	12
East Brewton	E. B. Paul	4	82	70	77	23	146			252							252	4	Yes		3	79
Evergreen Station	W. F. Daniel	1	35	42	49	32	60	12	10	180	68						180		No		1	44
Evergreen Circuit	H. A. Jones	4	39	38	45	19	112			141						21	162					
Florala-Lockhart	T. G. Jones	2	17	27	85	11	64	5	3	148	51		35	10	12	14	162		No		1	24
Freeport	D. M. Srivey	5	50	65	51	26	41			192							192	3	No		2	18
Geneva Station	A. G. Ellisor	1	21	20	30	12	45	4		87				10		10	97	5	No		1	33
Geneva Circuit	A. O. Spivey	5	49	50	50	27	87			176							176	3	Yes		2	17
Gonzalez	H. P. Mathison	5	183	111	155	50	353	41	28	568				87			568	11		2	4	73
Jay	H. F. Wesley	2	40	52	76	16	110			184			30	33	35		184	9			2	19
Milton-Bagdad	F. M. Atchison	3	75	48	67	27		8	7	232							232	6			3	50
Opp Station	C. H. Hildreth	1	35	18	60	17	72	10		138			30	15		45	183	25	No	1	1	51
Opp Circuit	J. B. Spivey	3	40	31	38	16				125							125				1	10
Pensacola:																						
First Church	A. E. Shafer	1	95	72	112	72	241	55	8	414	46		71	52	47	20	434	6	No	25	2	105
Gadsden Station	W. E. Middlebrooks	1	176	265	247	84	326	39	21	832			14	35		49	881	35			2	191
Richards Memorial	E. L. Hardin	1	105	78	129	29	214	20		361			20	25			361	12	No		1	87
Pollard-Elizabeth Chapel	J. J. Hardy	3	33	16	26	12	56			87							87	2	No			
Repton	J. T. Cameron	3	53	34	36	18	70			141							141	2	No		1	18
Samson	M. G. Ford	3	37	40	49	18	92			144				8			144	17			3	34
TOTAL		**69**	**1598**	**1504**	**1961**	**707**	**3031**	**272**	**150**	**6192**	**219**	**166**	**210**	**340**	**94**	**161**	**6353**	**182**		**40**	**41**	**1243**
Total Last Year		**64**	**1682**	**1457**	**1987**	**677**	**2634**	**282**	**153**	**6238**	**405**	**41**	**143**	**332**	**52**	**363**	**6601**	**197**		**38**	**45**	**1344**

STATISTICAL TABLE NO. 2—SELMA DISTRICT—ALABAMA CONFERENCE

CHARGE	Pastor	No. Ch. Schools	CHURCH SCHOOL STATISTICS										Av. Attnd. Add. Sessions								Woman's Work	
			Children 4-11	Youth 12-23	Adults	Officers & Tchrs.	Average Aattend. 2, 3. 4, 5	Nursery	Home Dept.	Total Enrolled	Methodist Pupils In Vacation School	In Week-Day Schools	Children	Youth	Adults	Not Already Counted	Grand Total	Joined Church on Prof. of Faith	Disapproved Literature	In Leadership School or Classes	No. Societies	No. Members
Autaugaville	Daniel Jones	3	35	44	70	21	105			170	12			10		5	175	4	No		2	36
Beatrice	T. W. Eddins	3	25	13	40	10	40			88	5						88	4			3	17
Bolling	M. L. Heaton	3	38	56	35	15	105			144				68			144	4	No	2	2	21
Burnt Corn	S. E. Hudgens	4	40	40	54	20	96	18	6	178			7	16	4	27	205	5			4	39
Camden	J. E. Tate	2	45	39	98	18	85	9	32	241	27			10			241	2	No	4	1	32
Chilton Circuit	Reese Farnell Jr.	3	38	43	54	16	153	5		156							156					
Clanton Station	O. C. Lloyd	1	40	48	100	19	115	13		220	145			30		20	240	13	No		1	90
Clanton Circuit	Reese Farnell, Jr.	2	17	24	18	12	71	5		76				14			76					
Deatsville	W. G. Barnes	6	86	86	114	33	161			319	40			20			319	12	No		3	36
Elmore	M. K. Vickers	3	38	45	63	19	100	10	5	180	25			27		5	185	1		2	3	37
Forest Home	L. H. Kimbrough	5	49	51	56	21	121			177				8		8	185		Yes	3	1	20
Fort Deposit	O. H. Vanlandingham	2	38	60	94	17	147	5		214							214	7			3	66
Frisco City	J. F. Bilbro	5	82	58	71	24	146			235		18					235	10	No		4	64
Georgiana Station	J. B. Nichols	1	23	47	49	12	80	5		136	35		10	18			136	6	No	1	1	28
Georgiana Circuit	N. H. Culp	4	28	30		15	54			73							73	2			1	8
Greenville	A. S. Turnipseed	1	30	43	92	33	130	12	50	260				24			260	5	No	1	2	119
Lowndesboro	J. O. Wilson	5	51	37	78	19	100			185							185	7			3	38
Monroeville	R. M. English	1	35	23	67	14	61			139	31			11		6	145		No		1	50
McKenzie-Red Level	E. M. Holman	5	67	79	86	32	150			264	16						264				4	64
Pine Apple	Jesse Roberts	4	21	36	25	14	76		5	101							101	10	No		4	40
Plantersville	G. B. Golden	4	31	47	54	22	105			154							154				3	32
Prattville	F. G. Hastings	1	65	58	155	21	142	18	15	332	68		40	31	51		332	14	No	2	2	84
Sandy Ridge	J. F. Eckford	3	41	29	34	14	75			118							118	5	No			
Selma: Alabama Ave.	Haley Lisenby	4	103	78	111	21	161			313							313		No		2	47
Selma: Church Street	W. F. Calhoun	1	155	158	223	54	310	38	24	652							652	6	No	23	1	130
Sepulga	T. R. Greenwood	5	40	55	71	20	156			186							186	7	No			
Verbena	C. E. Avinger	5	65	60	56	32	126			213			20	10	5		213	9			3	36
TOTAL		86	1326	1387	1968	568	3171	138	137	5524	404	18	77	297	60	71	5595	130		38	52	1134
Total Last Year		95	1457	1609	2041	648	3274	142	93	5990	629	109	143	475	113	239	6229	238		76	60	1246

STATISTICAL TABLE NO. 2—TROY DISTRICT—ALABAMA CONFERENCE

CHARGE	Pastor	No. Ch. Schools	CHURCH SCHOOL STATISTICS																		Woman's Work	
			Children 4-11	Youth 12-23	Adults	Officers & Tchrs.	Average Aattend. 2, 3, 4, 5	Nursery	Home Deprt.	Total Enrolled	Methodist Pupils In Vacation School	In Week-Day Schools	Av. Attnd. Add. Sessions: Children	Av. Attnd. Add. Sessions: Youth	Av. Attnd. Add. Sessions: Adults	Not Already Counted	Grand Total	Joined Church on Prof. of Faith	Disapproved Literature	In Leadership School or Classes	No. Societies	No. Members
Abbeville	J. C. Vickers	2	59	50	47	23	116	6	10	195			18	25		40	235	5	No		2	71
Ariton	G. O. Hughen	6	59	50	66	30	123			205			2	6	2	10	215		Yes	1	2	24
Banks	W. L. Lindsey	2	15	22	17	8	38			62				20	7	27	89	16			2	30
Brantley	B. M. Herlong	4	68	47	53	28	112			196				30			196	11			2	25
Brundidge	J. O. Grogan	1	35	19	14	14	60	7		89			15	8			89	5	No		1	75
Clayton	Grant Gafford	1	29	30	35	20	77	11	12	137	51		8	8	6		137	6	No	3	2	45
Coffee Springs	U. G. Hicks	3	21	32	24	20	48			97							97				1	8
Daleville	L. B. Headley	2	23	25	17	11	60			76		17		16			76	1			1	15
Dozier	M. T. Moore	6	52	75	74	27	121	9		237							237		No		2	36
Echo	W. W. Halstead	3	64	98	72	20	169		9	263			4	6	5	15	278	15			2	23
Elba	C. P. Roberts	1	39	97	50	11	70		13	210				10			210		No	1	1	33
Enterprise	H. M. Andrews	1	58	60	95	34	165	43	20	310	96			20		10	320	4	No	4	1	89
Eufaula: 1st. Church	S. R. Jones	1	60	46	120	30	120	11		267	54			20		6	273	8	No	3	2	153
Eufaula Circuit	Gerald King	3	46	49	43	14	82			152				36		5	157	3	No		3	37
Hurtsboro-Seale	A. B. Clausen	2	45	47	70	18	102	22	1	203				25			203	14	No		2	85
Lapine	J. R. Helms	5	52	82	85	28	141	5		252		5	17	30	7	10	262	16	No	1	2	36
Louisville-Clio	A. B. Tanton	2	23	35	50	14	65	7		129	15			10			129	1			2	39
Luverne	W. S. Du Bose	1	32	40	96	26	128	12		206		70	7	25	10		206	9	No	5	1	50
Midway	C. B. Liddell	4	35	27	43	18	71	2	8	133							133	3		1	1	24
New Brockton	J. F. McLeod, Jr.	4	69	87	61	26	136	6	2	251				15			251	31	Yes		1	22
Ozark	J. L. Daniel	1	80	40	100	29	135	20		269				12			269		No	1	1	60
Perote	John Vickers	2	14	28	14	6	24			62				15			62		No		3	37
Pike Circuit	S. C. Shirah	4	46	48	53	15	87			162							162	10	No		1	16
Pittsview	A. L. Lumpkin	4	28	16	41	16	50		17	118							118	6	No		3	30
Ramer	G. E. Lloyd	2	44	24	55	14	80	12	6	155			10	8	7		155	6	No		2	47
Rutledge	H. T. Grayson	5	39	70	66	28	145	15		218				31			218	9	No		1	11
Shady Grove	A. M. Shirah	7	69	56	72	30	165			227							227	20	No		3	33
Troy	S. M. Baker	1	64	98	130	55	190	19	42	408	12			22			408	8	No	24	2	143
Union Springs	S. T. Trotter	1	23	20	46	10	66	25		124	61		20	23			124	8	No	4	1	62
TOTAL		81	1291	1418	1709	623	2946	232	140	5413	289	92	101	421	44	123	5536	215		48	50	1359
Total Last Year		82	1401	1478	1812	637	2939	268	48	5644	380	165	124	439	53	182	5826	191		57	52	1410

RECAPITULATION TABLE NO. 2—ALABAMA CONFERENCE

DISTRICT	District Superintendents	No. Ch. Schools	CHURCH SCHOOL STATISTICS																		Woman's Work	
			Children 4-11	Youth 12-23	Adults	Officers & Tchrs.	Average Aattend. 2, 3, 4, 5	Nursery	Home Dept.	Total Enrolled	Methodist Pupils In Vacation School	In Week-Day Schools	Av. Attnd. Add. Sessions: Children	Av. Attnd. Add. Sessions: Youth	Av. Attnd. Add. Sessions: Adults	Not Already Counted	Grand Total	Joined Church on Prof. of Faith	Disapproved Literature	In Leadership School or Classes	No. Societies	No. Members
Demopolis	R. J. Haskew	92	1442	1504	2010	668	3396	230	193	6047	638	72	47	469	70	273	6320	275		37	49	1002
Dothan	E. C Moore	76	1928	1731	2243	634	3564	223	94	6853	1238	138	166	500	41	541	7394	299		95	37	1097
Mobile	H. W. Rice	66	2331	1627	2011	697	3864	311	138	7115	840	241	134	237	69	358	7473	227		148	44	1173
Montgomery	D P Slaughter	55	2213	2031	2962	774	4311	394	463	8837	992	440	294	560	318	559	9396	291		208	51	2060
Pensacola	Carlton Preer	69	1598	1504	1961	707	3031	272	150	6192	219	166	210	340	94	161	6353	182		40	41	1243
Selma	G. Stanley Frazer	86	1326	1387	1968	568	3171	138	137	5524	404	18	77	297	60	71	5595	130		38	52	1134
Troy	W. M Curtis	81	1291	1418	1709	623	2946	232	140	5413	289	92	101	421	44	123	5536	215		48	50	1359
TOTAL		525	12129	11202	14864	4671	24283	1800	1315	45981	4620	1167	1029	2824	696	2086	48067	1619		614	324	9068
Total Last Year		534	12468	11706	14967	4833	23234	1661	1008	46643	4965	830	948	3094	707	2546	49189	1680		542	342	9511

STATISTICAL TABLE NO. 3—DEMOPOLIS DISTRICT—ALABAMA CONFERENCE

Church and Charge	MINISTERIAL SUPPORT: Pastor & Ass't. Appor-tioned	Pastor & Ass't. Paid	Dist. Supt. Appt.	Dist. Supt. Paid	BISHOPS Appt.	BISHOPS Paid	Conf'nce Claimn't. Appt.	Conf'nce Claimn't. Paid	BENEVOLENCES: Gen. & Conf. Benevs. Appt.	Gen. & Conf. Benevs. Accepted	Gen. & Conf. Benevs. Paid	Special Gifts Gen. Bnevs.	Special Gifts Conf. Bnvls.	Gen. Adm Fund	Jurisdictional Conf. Expense	Woman's Work: For Local Work	Woman's Work: Sent Confr. Treasurer	Church School Finances: Methodist Student Day	Church School Rally Day	World Service Sundays	Lesson Mat'rl. Supplies	All Other Purposes	MISCELLANEOUS: Buildings & Improvements	Paid on Debt Principal	Paid Interest	Ins. Premiums	Race Relations	Golden Cross	Current Exp. Inciden., Etc.	City Missions	Homes For Retired Mins.	Hospital	Orphanage	Sustentation	Less Items Reported Twice	Grand Net Total
Akron-Havana:																																				
Akron	295	295	30	30	7	7	15	15	134	30	30	5		2	1						18	10	60						175							648
China Grove	110	110	10	10	2	2	5	5	48	15	15	1									10	8							10							171
Flatwoods	72	72	8	8	1	1			32	10	10	9									6	6							15							127
Havana	510	510	50	50	10	10	25	25	226	92	65	17		4		50	50			16	32	42		60	5				60		7		42		58	987
Stewart	227	227	23	23	7	7	15	15	96	43	70	22		2	1	60	48			30	56	141		40					110		20		55	16	85	858
Total	**1214**	**1214**	**121**	**121**	**27**	**27**	**60**	**60**	**538**	**190**	**190**	**54**		**8**	**2**	**110**	**98**			**46**	**122**	**267**	**60**	**100**	**5**				**370**		**27**		**97**	**16**	**143**	**2791**
Butler:																																				
Butler	795	795	80	80	19	19	42	42	345	64	88	53		5	1	60	38			26	34	49	9						58		12		16	3	42	1346
Ararat	23	23	2	2			1	1	10	1	1																									27
Choctaw City	91	91	9	9	2	2	5	5	41	11	11			1							10								17					1		147
Marvin		12		1						1	1																									14
Mt. Sterling	45	45	5	5	1	1	1	1	24	2	2										10	10	490						1					1		566
Pelham	114	122	11	12	3	3	7	7	52	19	21			1							14	18							58				8	2	10	256
Pennington	68	52	7	5	1	1	1	1	30	2	2																									61
Total	**1136**	**1140**	**114**	**114**	**26**	**26**	**57**	**57**	**502**	**100**	**126**	**53**		**7**	**1**	**60**	**38**			**26**	**68**	**77**	**499**						**134**		**12**		**24**	**7**	**52**	**2417**
Centerville:																																				
Centerville	850	850	85	85	18	18	43	43		94	94	12		2	1	36	135				57	229				20			142				103	10		1837
McDaniel Memorial	273	273	27	27	7	7	13	13		37	37	5		2	1		8				24	12							45					6		460
Fondville	55	55	5	5	2	2	3	3		6	6	4		1							12								5					1		94
Sandy Chapel	181	181	19	19	3	3	9	9		25	25	9		1	1		10				18	6							30					1		313
Tabernacle	91	91	9	9	2	2	4	4		7	7	6		1					2		20								22					1		165
Wesley Chapel	50	50	5	5	2	2	3	3		6	6	4		1							8								15					1		95
Total	**1500**	**1500**	**150**	**150**	**34**	**34**	**75**	**75**	**599**	**175**	**175**	**40**		**8**	**3**	**36**	**153**		**2**		**139**	**247**				**20**			**259**				**103**	**20**		**2964**
Coatopa:																																				
Belmont	175	175	18	18	3	3	4	4		25	1			1	3						10															215
Brewersville	225	225	22	22	3	3	4	4		25	25			1	3						20	30		15									30	1		379
Forkland	65	65	6	6	3	3	3	3		12	12			1	3						5		100											1		199
Jefferson	137	137	14	14	3	3	4	4		25	25			1	3																					187
Old Spring Hill	175	230	18	18	4	4	4	4		25	25			1	3						20												30	1		336
Total	**777**	**832**	**78**	**78**	**16**	**16**	**19**	**19**	**347**	**112**	**88**			**5**	**15**						**55**	**30**	**100**	**15**									**60**	**3**		**1316**
Coffeeville:																																				
Campbell	175	175	18	18	3	3	9	9	78	26	26	8		1															51				8	2		301
Coffeeville	300	300	30	30	8	8	15	15	134	45	45	3		2	1	54	19		1		17	15		100	15				13		4		15	3	20	640
Salitpa	200	200	20	20	5	5	10	10	90	28	28	4		2		14	17												5					2	16	291
Union Chapel	175	175	17	17	3	3	9	9	78	26	26	4		1							12	29							77				16	2	5	366
Total	**850**	**850**	**85**	**85**	**19**	**19**	**43**	**43**	**380**	**125**	**125**	**19**		**6**	**1**	**68**	**36**		**1**		**29**	**44**		**100**	**15**				**146**		**4**		**39**	**9**	**41**	**1598**
Demopolis	**2250**	**2250**	**225**	**225**	**50**	**50**	**112**	**112**	**940**	**529**	**529**	**13**		**13**	**3**	**270**	**247**		**5**	**100**	**170**	**30**	**270**	**2500**	**122**	**133**			**697**		**62**		**25**	**37**	**175**	**7688**
Gainesville:																																				
Emele	365	365	38	38	7	8	20	20		35	35	15		3	2				2		88	4							20				20			620
Epes	109	109	11	11																	9	5							32				11			177
Gainesville	282	282	30	30	7	7	20	20		30	30	10		2		28	30		2		145	67							39				25			717
Geiger	365	365	38	38	8	8	20	20		40	40	7		2		15	25		2		79	5							40				15			661
Sardis	182	182	18	18	5	5	13	13		22	22	15		1															67				25			348
Total	**1303**	**1303**	**135**	**135**	**28**	**28**	**73**	**73**	**594**	**127**	**127**	**47**		**8**	**2**	**43**	**55**		**6**		**321**	**81**							**198**				**96**			**2523**
Gastonburg:																																				
Alberta	228	278	23	23	5	5	12	12		14	14			1					2		21	37							60				18	3		474
Center Chapel	240	250	23	23	5	5	11	11		21	21			1					1		17	29	35			17			55		61		17			543
Dayton	200	200	20	20	4	4	11	11		22	22			1		4	14			1	18	64	86			6			4		9		34			498
Gastonburg	362	362	37	37	8	8	18	18		32	32	12		3	2	25	53		1		17	56	25			21			37				10	12	109	622
Hampden	112	112	11	11	3	3	6	6		18	18			1								1	50						18				1			221
Lamison	120	120	12	12	3	3	6	6		22	22			1			5		1		22	15							69				5	5		286
Magnolia	238	238	24	24	5	5	11	11		22	32			1					1	10	15	35	5			5			12				13			437
Total	**1500**	**1560**	**150**	**150**	**33**	**33**	**75**	**75**	**669**	**151**	**161**	**12**		**9**	**2**	**29**	**72**		**6**	**11**	**110**	**237**	**201**			**49**			**285**		**70**		**98**	**20**	**109**	**3081**
Gilbertown:																																				
Barrytown	45	52	5	5	1	1	2	2	12	5	5									2	12		155				2						3			239
Brightwater	100	121	10	10	3	3	5	5	38	10	10			1						6	8		150				1						9	1		325
Gilbertown	410	410	41	41	9	9	21	21	165	41	41				1	2	77	7		15	15		60				3		25		8		5	2		742
Melvin	150	199	15	15	3	3	8	8	47	15	15			1					2	20	21								36				8	5		333
New Lusk	100	106	10	10	2	2	5	5	28	10	10			1						9	12		12										3	1		171
Pleasant Hill	50	55	5	5	1	1	3	3	14	5	5			1						2	6		132						19				5			234
Toxey	100	120	10	10	2	2	5	5	38	10	10			1						7	6		25				2						4	1		193
Womack Hill	45	46	5	5	1	1	2	2	12	5	5									5	8		20				1						5			98
Total	**1000**	**1109**	**101**	**101**	**22**	**22**	**51**	**51**	**354**	**101**	**101**			**5**	**1**	**2**	**77**	**7**	**2**	**66**	**88**		**554**				**9**		**80**		**8**		**42**	**10**		**2335**
Greensboro	**2000**	**2000**	**200**	**200**	**45**	**45**	**100**	**100**	**896**	**450**	**450**	**113**		**13**	**3**	**267**	**389**		**15**	**36**	**212**	**223**	**60**	**1433**	**50**	**78**			**722**		**131**		**185**	**30**	**221**	**6534**
Grove Hill:																																				
Bethel	182	210	18	18						30	30												25						40							323
Fulton	164	164	16	16						30	30												20						30							260
Grove Hill	1195	1195	120	120	48	48	107	107		135	135			12	3	330	212		5		206	635	200						304		114		114	36		3776
Hebron	68	68	7	7						15	15																									90
Union	146	146	14	14						70	70	21							3	21	30	51	135						50		12		40			593
Wesley Chapel	114	119	11	11						20	20	7								7			25						56							245
Whatley	272	272	28	28						50	50								2		40		1200						94		45		27			1758
Total	**2141**	**2174**	**214**	**214**	**48**	**48**	**107**	**107**	**806**	**350**	**350**	**28**		**12**	**3**	**330**	**212**		**10**	**28**	**276**	**686**	**1605**						**574**		**171**		**181**	**36**		**7045**
Heiberger:																																				
Bethlehem	150	150	14	11	3	3	7	7		15	15																						6			195
Heiberger	172	172	18	18	4	4	7	7		15	15																						20			236
Ivey's Chapel	160	160	16	16	4	4	7	7		15	15																									202
Mt. Nebo	184	184	21	21	4	4	10	10		30	30	30		7	1					30	50	25	550										50	10		1002
Mt. Zion	86	86	8	8	2	2	5	5		5	5																									106
New Hope	93	93	9	9	2	2	5	5		5	5																									114
Payne's Chapel	155	155	14	14	3	3	9	9		15	15																									196
Total	**1000**	**1000**	**100**	**100**	**22**	**22**	**50**	**50**	**392**	**100**	**100**	**30**		**7**	**1**					**30**	**50**	**25**	**550**										**76**	**10**		**2051**

STATISTICAL TABLE NO. 3—DEMOPOLIS DISTRICT—ALABAMA CONFERENCE (Con.)

Church and Charge	MINISTERIAL SUPPORT								BENEVOLENCES							Woman's Work		Church School Finances					MISCELLANEOUS													
	Pastor & Ass't.		Dist Supt.		BISHOPS		Conf'nce Claimn't.		Cen. & Conf. Benevs.																											
	Appor-tioned	Paid	Appt.	Paid	Appt.	Paid	Appt.	Paid	Appt.	Accepted	Paid	Special Gifts Gen. Bnevs.	Special Gifts Conf. Bnvls.	Gen. Adm Fund	Jurisdictional Conf. Expense	For Local Work	Sent Confr. Treasurer	Methodist Student Day	Church School Rally Day	World Service Sundays	Lesson Mat'rl. Supplies	All Other Purposes	Buildings & Improvements	Paid on Debt Principal	Paid Interest	Ins. Premiums	Race Relations	Golden Cross	Current Exp., Inciden., Etc.	City Missions	Homes For Retired Mins.	Hospital	Orphanage	Sustentation	Less Items Reported Twice	Grand Net Total
Hamburg	130	135	13	13	3	3	7	7	71	5	5	3		1					1		22	6	15			15			23					2		251
Uniontown	605	605	61	61	14	14	30	30	272	163	163	15		4	1	29	68		2	22	33	15	6			36			98		42		46	6		1296
Total	1236	1289	123	123	28	28	62	62	565	249	249	47		8	2	41	73		6	31	75	48	60			69			260		63		64	15		2613
York:																																				
Bellamy	220	220	22	22	5	5	11	11		20	20	14		1							23								31				27	1		375
Chestnut Grove	73	73	7	7	2	2	4	4		10	10	5		1															34				2	1		139
Cuba	80	85	8	8	2	2	4	4		15	15	6		1															46				10	2		179
Reid's Chapel	91	91	9	9	2	2	5	5		10	10	2		1															18				2	2		142
Whitfield	45	45	5	5	1	1	2	2		5	5	6																					2	1		67
York	1440	1440	144	144	32	32	72	72		125	130	45		8	3	149	157	2	2		150		41	672	28	20			303		32		177	23	50	3580
Total	1949	1954	195	195	44	44	98	98	806	185	190	78		12	3	149	157	2	2		173		41	672	28	20			432		32		220	30	50	4482
District Work																								500	81	14									595	
TOTAL	43079	43759	4313	4321	968	969	2147	2147	17362	6464	6609	1326		252	72	2983	3515	30	164	821	3635	4141	8293	5920	333	1087	25		9711		2040		3387	555	3841	102259
Total Last Year	39955	40128	3992	3990	896	896	1376	1382	16745	5126	6241	406	99	238	71	4217	3791	52	147	530	3295	2258	8675	5533	745	1112	5	2	6785		2721		2464	518	2783	93518

STATISTICAL TABLE NO. 3—DEMOPOLIS DISTRICT—ALABAMA CONFERENCE (Con.)

Church and Charge	MINISTERIAL SUPPORT: Pastor & Ass't. Appor-tioned	Pastor & Ass't. Paid	Dist. Supt. Apprt.	Dist. Supt. Paid	BISHOPS Apprt.	BISHOPS Paid	Conf'nce Claimn't. Apprt.	Conf'nce Claimn't. Paid	BENEVOLENCES: Gen. & Conf. Benevs. Apprt.	Gen. & Conf. Benevs. Accepted	Gen. & Conf. Benevs. Paid	Special Gifts Gen. Bnevs.	Special Gifts Conf. Bnvls.	Gen. Adm Fund	Jurisdictional Conf. Expense	Woman's Work: For Local Work	Woman's Work: Sent Confr. Treasurer	Church School Finances: Methodist Student Day	Church School Rally Day	World Service Sundays	Lesson Mat'rl. Supplies	All Other Purposes	MISCELLANEOUS: Buildings & Improvements	Paid on Debt Principal	Paid Interest	Ins. Premiums	Race Relations	Golden Cross	Current Exp., Inciden., Etc.	City Missions	Homes For Retired Mins.	Hospital	Orphanage	Sustentation	Less Items Reported Twice	Grand Net Total
Jackson	**2700**	**2700**	**270**	**270**	**61**	**61**	**135**	**135**	**1075**	**400**	**400**	**130**		**15**	**3**	**485**	**203**		**20**		**244**	**418**	**722**			**73**			**1371**		**247**		**211**	**51**	**633**	**712**
Linden:																																					
Linden	1200	1200	120	120	27	27	60	60		200	200	6		8		47	122		5	5	99					27			115		59		25	6	146	198
Myrtlewood	275	275	28	28	7	7	14	14		50	50			2	2	20	68		5	5	16								55		5		29	5		58
Thomason	400	400	40	40	9	9	20	20		70	70			3	1	155	67		5	20	36								80		54		20	4	152	83
Total	**1875**	**1875**	**188**	**188**	**43**	**43**	**94**	**94**	**701**	**320**	**320**	**6**		**13**	**3**	**222**	**257**		**15**	**30**	**151**					**27**			**250**		**118**		**74**	**15**	**298**	**340**
Lisman:																																					
Bethel	100	100	10	10	2	2	5	5	40	12	12			1	1														6					1		13
Christopher Chapel	82	82	8	8	2	2	4	4	30	10	10			1															6					1		11
Halsell	173	173	17	17	4	4	9	9	68	22	22			1		75	38			10	24	16	500						12				24	2		92
Lisman	404	404	41	41	10	10	20	20	164	50	40			1		15	120			13	29	109							53		3		58	4		93
Pushmataha	100	100	10	10	3	3	5	5	40	13	13			1							23	14							12					1		18
Ward	141	141	14	14	4	4	7	7	56	18	18										12	15							14					1		22
Total	**1000**	**1000**	**100**	**100**	**25**	**25**	**50**	**50**	**398**	**125**	**125**			**5**	**1**	**90**	**158**			**23**	**88**	**154**	**500**						**103**		**3**		**82**	**10**		**251**
Livingston-Eutaw:																																					
Eutaw	1000	1075	100	100	22	22	50	50	403	200	200	53		6	1	100	100		14	42	135	75	200	200		80			345		162		160	15	200	293
Livingston	1000	1000	100	100	22	22	50	50	403	200	200	11		6	2	100	100		5		90	75	150	200	20	60			112		11		65	15		239
Salem	50	120	5	5	3	3	3	3															100						43							27
Total	**2050**	**2195**	**205**	**205**	**47**	**47**	**103**	**103**	**806**	**400**	**400**	**64**		**12**	**3**	**200**	**200**		**19**	**42**	**225**	**150**	**450**	**400**	**20**	**140**			**500**		**173**		**225**	**30**	**200**	**560**
Lower Peachtree:																																					
Cane Creek	224	240	23	25	4	5	11	11		19	19	7		1															50							35
Centerline	91	100	9	9	2	2	4	4		16	16			1																						13
Evan's Chapel	137	137	13	13	3	3	7	7		19	19	5		1	1						21								39							24
Liberty	50	75	5	7	1	1	2	2		8	8	2		1									74													17
Lower Peachtree	318	335	32	35	7	7	21	21		31	31	4		1		50	23				18	3				9			55		2		12		12	59
Pleasant Hill	69	69	6	6	2	2	3	3		4	4			1																						8
Jones' Chapel	36	45	4	5	1	1	2	2		3	3	3																								5
Total	**925**	**1001**	**92**	**100**	**20**	**21**	**50**	**50**	**342**	**100**	**100**	**21**		**6**	**1**	**50**	**23**				**39**	**3**	**74**			**9**			**144**		**2**		**12**		**12**	**164**
Marion	**2400**	**2400**	**240**	**240**	**54**	**54**	**120**	**120**	**1075**	**600**	**681**	**108**		**15**	**3**	**70**	**288**		**9**	**74**	**143**	**262**	**63**			**151**			**657**		**160**		**130**	**42**	**204**	**546**
Marion Junction-Orrville:																																					
Marion Junction	750	750	75	75	17	17	38	38	269	77	77	12		4	1	35	49		3	77	80	53				25			190				53	7	120	142
Orrville	750	750	75	75	17	17	37	37	268	77	79	11		4	1	35	60		3	79	90	126				12			175		38		126	10	215	151
Total	**1500**	**1500**	**150**	**150**	**34**	**34**	**75**	**75**	**537**	**154**	**156**	**23**		**8**	**2**	**70**	**109**		**6**	**156**	**170**	**179**				**37**			**365**		**38**		**179**	**17**	**335**	**293**
Moundville	**1800**	**1800**	**180**	**180**	**40**	**40**	**90**	**90**	**806**	**322**	**322**	**223**		**12**	**3**	**79**	**134**		**5**	**50**	**150**	**444**	**140**			**122**	**11**		**179**		**66**		**278**	**26**	**318**	**403**
Newbern:																																					
Liberty	54	54	5	5	1	1	3	3	20	7	7			1							2					2			5					2		8
Mt. Carmel	154	154	15	15	3	3	8	8	68	27	27			1	1											2			25					2		23
M. Hermon	260	300	26	26	5	5	12	12	110	47	47			1		5	20			12	48	35				2			80		135		7	2	19	71
Newbern	304	304	31	31	7	7	15	15	135	50	50			1		165	39						185			3			62				525	2	165	122
Pleasant Valley	130	130	13	13	3	3	6	6	52	20	20			1							6					3			15					2		19
Providence	194	194	19	19	5	5	10	10	93	37	37			1							40	85				3			40		7		50	2	50	44
Ramey's Chapel	104	104	11	11	3	3	6	6	46	12	12			1												3			30		18		5	2		19
Total	**1200**	**1240**	**120**	**120**	**27**	**27**	**60**	**60**	**524**	**200**	**200**			**7**	**1**	**170**	**59**			**12**	**96**	**120**	**185**			**18**			**257**		**160**		**587**	**14**	**234**	**309**
Pine Hill:																																					
Arlington	273	273	27	27	7	7	15	15		28	28			1		3	25		1		25	15							80		10		5	2		51
Dixon's Mill	104	104	11	11	3	3	6	6		10	10			1					1										87					2		22
Kimbrough	104	104	11	11	3	3	6	6		12	12			1					1		15	10							52					2		21
Pine Hill	864	864	86	86	18	18	41	41		100	100			3	1	33	93		1		67	70	150	200	12	31			117		75		70	13		204
Sunny South	150	150	15	15	3	3	7	7		10	10			1					1										14		10		2			21
Wesley Chapel	305	305	30	30	7	7	15	15		20	20			2	1				1		25	15							206		75			5		70
Total	**1800**	**1800**	**180**	**180**	**41**	**41**	**90**	**90**	**747**	**180**	**180**			**9**	**2**	**36**	**118**		**6**		**132**	**110**	**150**	**200**	**12**	**31**			**556**		**170**		**75**	**26**		**392**
Silas:																																					
Aquilla	225	225	23	23	5	5	11	11		22	22	5									20		57						73				8	2		45
Bladon Springs	125	125	12	12	3	3	6	6		13	13	1											16						14					2		19
Cullumburg	140	140	14	14	3	3	7	7		14	14												180						33					2		39
Isney	85	85	9	9	3	3	4	4		9	9												414						31							55
Providence	150	150	15	15	3	3	8	8		15	15												35						72					2		30
Silas	275	275	27	27	6	6	14	14		27	27	8		5	1	35			3		37		88						93		14			2		63
Total	**1000**	**1000**	**100**	**100**	**23**	**23**	**50**	**50**	**293**	**100**	**100**	**14**		**5**	**1**	**35**			**3**		**57**		**790**						**316**		**14**		**8**	**10**		**252**
Suggsville:																																					
Allen	290	296	29	29	6	6	12	12		32	32			1	1	18	34				10		73						42					7		56
Gainestown	185	230	19	19	5	5	11	11		30	30			1				8			11		28						51					1		39
Gosport	174	215	18	18	4	4	11	11		25	25			1							12		31						31					1		34
Perry's Chapel	160	166	16	16	3	3	8	8		15	15			1							14		78											1		29
Suggsville	86	86	8	8	2	2	3	3		17	17			1									25											1		14
Walker Springs	176	180	17	17	4	4	8	8		25	25			1					10		14	5	40						81		2		20	1		40
Total	**1073**	**1173**	**107**	**107**	**24**	**24**	**53**	**53**	**448**	**144**	**144**			**6**	**1**	**18**	**34**	**8**	**10**		**64**	**5**	**275**						**205**		**2**		**20**	**12**		**216**
Sweetwater:																																					
Bashi	139	139	14	14	3	3	7	7	45	21	45	3		1		3	1	1	1		17	48							173					3		45
Camp Ground	246	246	25	25	5	5	13	13	79	38	59	22		1		2	3	3	3	15	22	58							113		5		51	5	66	58
Payne Chapel	550	550	55	55	12	12	27	27	176	85	85	27		3	1			1	4			25	75						26		53		25	8		97
Sweetwater	1165	1165	116	116	27	27	58	58	372	181	181	21		5	2	8	77	3	3	35	56	116	31			22			233		63		73	17	108	220
Total	**2100**	**2100**	**210**	**210**	**47**	**47**	**105**	**105**	**672**	**325**	**370**	**73**		**10**	**3**	**13**	**81**	**8**	**11**	**50**	**95**	**247**	**106**			**22**			**545**		**121**		**149**	**33**	**174**	**422**
Thomasville:																																					
Bethel	40	40	5	5	1	1	1	1		5	5																										
Mt. Olivet	50	50	5	5	1	1	1	1		6	6												291						13							35
Thomasville	1710	1710	170	170	38	38	88	88	620	139	139	130		8	3	40	244	5	5	10	93	114	552			74	5		92		186		47	26	47	373
Total	**1800**	**1800**	**180**	**180**	**40**	**40**	**90**	**90**	**620**	**150**	**150**	**130**		**8**	**3**	**40**	**244**	**5**	**5**	**10**	**93**	**114**	**843**			**74**	**5**		**106**		**186**		**47**	**26**	**47**	**415**
Uniontown:																																					
Craig's Chapel	114	117	11	11	3	3	6	6	50	19	19	10		1					1		7								41		10		5	2		23
Ella White	205	250	20	20	4	4	19	10	91	22	22	11		1		12	5		1	7									79				9	3		43
Faunsdale	182	182	18	18	4	4	9	9	81	40	40	8		1	1				1	2	13	27	39			18			19		11		4	2		39

STATISTICAL TABLE NO. 3—DOTHAN DISTRICT—ALABAMA CONFERENCE (Con.)

Church and Charge	MINISTERIAL SUPPORT								BENEVOLENCES							Woman's Work		Church School Finances					MISCELLANEOUS												
	Pastor & Ass't.		Dist. Supt.		BISHOPS		Conf'nce Claimn't.		Gen. & Conf. Benevs.																										
	Appor-tioned	Paid	Appt.	Paid	Appt.	Paid	Appt.	Paid	Appt.	Accepted	Paid	Special Gifts Gen. Bnevs.	Special Gifts Conf. Bnvls.	Gen. Adm Fund	Jurisdictional Conf. Expense	For Local Work	Sent Confr. Treasurer	Methodist Student Day	Church School Rally Day	World Service Sundays	Lesson Mat'rl. Supplies	All Other Purposes	Buildings & Improvements	Paid on Debt Principal	Paid Interest	Ins. Premiums	Race Relations	Golden Cross	Current Exp., Inciden., Etc.	City Missions	Homes For Retired Mins.	Hospital	Orphanage	Sustentation	Less Items Reported Twice	Grand Net Total
Midland City	818	818	82	82	17	17	41	41	219	125	125	16		2		199	78	2	5	12	63	56	100	400	90	20	2		75		18		39	2		2262
Sylvan Grove	200	200	20	20	4	4	10	10	100	25	25			1							14	8	40						12				8	2		344
Total	1600	1604	159	159	33	33	76	76	554	223	223	32		7	1	199	81	2	6	12	175	100	450	400	90	50	4		139		18		81	8		3950
Millville:																																				
Bay Harbor																																				
Millville	1800	1800	180	180	38	38	90	90	650	60	60	15		7	1	388	50		5	60		144	152	96		15			97		17		36	15	60	3206
Parker	123	123	12	12	2	2	3	3		5	5			1								40														186
Total	1923	1923	192	192	40	40	93	93	650	65	65	15		8	1	388	50		5	60		184	152	96		15			97		17		36	15	60	3392
Newton-Pinkard:																																				
Ewell	50	50	5	5	2	2	2	2		8	8			1							5								18							91
Mt. Hebron	50	50	5	5	1	1	1	1		5	5										20								15							97
Newton	515	550	52	52	10	10	25	25		112	112	10		3	1	53					50	87	264	14					60		31		78	5		1405
Pinkard	515	545	52	52	10	10	25	25		82	82	35		3		117	47	6	3		46	75		30					108		29		24	6		1243
Spring Hill	35	35	4	4	1	1	1	1		3	3										10								9							63
Winslett's Chapel	35	70	4	4	1	1	1	1		4	4										12								25				4			121
Wicksburg		35																																		35
Total	1200	1335	122	122	25	25	55	55	474	214	214	45		7	1	170	47	6	3		143	162	264	44					235		60		106	11		3055
Panama City	3000	3000	300	300	68	68	150	150	1300	1300	1360	468		18	5	970	510	29	40	60	452	465	42131	974	147	247			3984		205		235	63	364	55517
Port Saint Joe	2100	2100	210	210	47	47	105	105	775	400	400	77		10	1	419	253	10	15	72	165	66		2218	172	34	7	15	285		70		54	33	324	6514
Slocomb:																																				
Hurricane	250	260	25	25	6	6	12	12		17	37										18			3					65				20	5		451
Melvern	152	152	15	15	3	3	8	8		8	8										14			20					50					3		273
Pleasant Grove	82	82	8	8	2	2	4	4		5	5																		37					2		140
Slocomb	1114	1164	111	111	25	25	55	55		119	119	31		6	1	187	70		5		77			400		25			130		5		70	15	110	2386
Tabernacle	89	89	9	9	2	2	4	4		8	8										16								12					1		141
Whitaker	82	82	8	8	1	1	4	4		6	6																		4					1		106
Total	1769	1829	176	176	39	39	87	87	650	163	183	31		6	1	187	70		5		125			423		25			298	5			90	27	110	3497
Sneads:																																				
Altha	175	175								20	20					10					15	12							12							244
Grand Ridge	210	210	25	25	6	6	10	10	78	14	14			1							14	20							20				18			338
New Bethel	100	100	10	10	2	2	6	6	63	7	7			1							13	12							12							163
Shady Grove	200	200	25	25	6	6	10	10	78	14	14			1															12				20			288
Sneads	490	490	40	40	8	8	24	24	150	20	20			2		20	8		3		35	60				25			52				56	10		873
Alliance	50	50																			13	12							12							87
Total	1225	1225	100	100	22	22	50	50	369	75	75			5		30	8		3		90	116				25			120				94	10		1973
St. Andrews & Missions:																																				
Calloway																																				
St. Andrews	900	900	90	90	20	20	45	45	331	60	60			5	1	268	64			20	101	113	451			8		1	197		21		19		296	2088
Wayside Chapel (Air Port																																				
Total	900	900	90	90	20	20	45	45	331	60	60			5	1	268	64			20	101	113	451			8		1	197		21		19		296	2088
Taylor:																																				
Big Creek	142	142	14	14	3	3	5	5			12	7		1							12	20							17		1			2		236
Madrid	114	114	11	11	2	2	4	4			11	5									12	20				13			26					1		219
Mt. Olive	36	36	4	4			1	1			1																									42
Piney Grove	181	181	19	19	4	4	10	10			24	9		1							12	20	10						27		2		5	2		326
Tabernacle	203	203	22	22	5	5	12	12			26	9		1	1						18	25	225			13			27		2		6	2		597
Taylor	159	159	16	16	4	4	10	10			20	9		1							9	20	10			9			1		1		6	1		276
Total	835	835	86	86	18	18	42	42	331	100	94	39		4	1						63	105	245			35			98		6		17	8		1696
Vernon:																																				
Lakeview	72	74	8	8	1	1	2	2			6		3								9	22	28						18					1	6	166
Moss Head	59	59	6	6	1	1	2	2			5		2										28											1	5	99
New Hope	90	96	10	10	1	1	4	4			10	5	5										28											1	10	150
Pleasant Grove	185	185	20	20	4	4	5	5			17	1	1	1							15	8	34						50				4	1	21	331
Valley Church (Oak Grove	31	31	4	4	1	1	2	2			5		2										18											1	5	59
Vernon	225	424	25	42	7	7	6	8			29	10	11	2	1	60	26			26	48	43	64						225				37	2	92	973
Total	662	869	74	90	15	15	21	23	275	78	72	16	30	3	1	60	26			26	72	73	200						293				41	7	139	1778
Wausau:																																				
Enconfina	23	23	2	2	1	1	1	1	10	4	4																						2			33
Green Head	23	23	2	2	1	1	1	1	10	4	4																									31
Orange Hill	136	136	14	14	2	2	6	6	45	20	20										9		216								4		8	1		416
Wausau	136	136	14	14	2	2	6	6	45	20	20										14										5		18	1		216
White Oak	50	50	5	5	2	2	5	5	30	12	12																						10	1		85
New Home	91	91	9	9	2	2	5	5	33	13	13																							1		121
Total	459	459	46	46	10	10	24	24	173	73	73										23		216								9		38	4		902
Wewahitchka & Mission:																																				
Frink																																				
Honeyville																																				
Kinard																																				
Red Oak																																				
Wewahitchka	850	850	85	85	18	18	40	40	681	75	22			3	1	136	42	4	5		76	177	1949			28			212		10					3658
Total	850	850	85	85	18	18	40	40	681	75	22			3	1	136	42	4	5		76	177	1949			88			212		10					3658
District Work																							51	400	118	48									617	
TOTAL	47905	49199	4762	4781	1051	1051	2313	2325	19157	8642	9361	1412	40	218	75	5868	4140	111	260	902	4133	4076	61055	7125	794	1831	30	16	18403		1005		3631	536	3379	178999
Total Last Year	43244	44924	4125	4400	944	960	1440	1465	17457	6588	6829	517	8	230	50	7099	3915	39	230	643	3655	2698	35673	3989	349	2017	16	15	12444	25	3418		2402	438	3676	134772

STATISTICAL TABLE NO. 3—DOTHAN DISTRICT—ALABAMA CONFERENCE

Church and Charge	MINISTERIAL SUPPORT: Pastor & Ass't. Apportioned	Pastor & Ass't. Paid	Dist. Supt. Appt.	Dist. Supt. Paid	BISHOPS Appt.	BISHOPS Paid	Conf'nce Claimn't. Appt.	Conf'nce Claimn't. Paid	BENEVOLENCES: Gen. & Conf. Benevs. Appt.	Gen. & Conf. Benevs. Accepted	Gen. & Conf. Benevs. Paid	Special Gifts Gen. Bnevs.	Special Gifts Conf. Bnvls.	Gen. Adm Fund	Jurisdictional Conf. Expense	Woman's Work: For Local Work	Woman's Work: Sent Confr. Treasurer	Church School Finances: Methodist Student Day	Church School Rally Day	World Service Sundays	Lesson Mat'rl. Supplies	All Other Purposes	MISCELLANEOUS: Buildings & Improvements	Paid on Debt Principal	Paid Interest	Ins. Premiums	Race Relations	Golden Cross	Current Exp., Inciden., Etc.	City Missions	Homes For Retired Mins.	Hospital	Orphanage	Sustentation	Less Items Reported Twice	Grand Net Total
Ashford:																																				
Ashford	600	600	60	60	13	13	32	32		43	43			3		137	86	10	10		125		200			25	5		135		10		75	11		1580
Friendship	127	127	13	13	3	3	7	7		16	16			1	1				2		15								10				8			203
Kinsey	200	200	20	20	5	5	8	8		30	30	5		1		14	21		5		36								25		4		7	1		382
Rocky Branch	45	45	5	5	1	1	2	2		11	11										15								10							89
Rocky Creek	77	77	8	8	2	2	4	4		8	8					77	21				15								20							232
Total	**1049**	**1049**	**106**	**106**	**24**	**24**	**53**	**53**	**410**	**108**	**108**	**5**		**5**	**1**	**228**	**128**	**10**	**17**		**206**		**200**			**25**	**5**		**200**		**14**		**90**	**12**		**2486**
Black:																																				
Bethlehem	123	123	12	12	3	3	5	5		5	5			2							11		7						45				5	1		219
Black	241	241	24	24	3	3	9	9		10	10			2	1				2	8	23	15	25						70		1		10	1		445
Cedar Grove	100	100	10	10	3	3	4	4		3	3								1		12		5						33				7	1		179
Millville	54	54	6	6	1	1	3	3		3	3												3						5					1		76
Noma	36	36	4	4			2	2		1	1																		9					1		53
Red Hill	68	68	7	7	3	3	3	3		4	4												8											1		94
Sardis	68	68	7	7	3	3	4	4		3	3										9		7						44				4	1		150
Total	**690**	**690**	**70**	**70**	**16**	**16**	**30**	**30**	**291**	**29**	**29**			**4**	**1**				**3**	**8**	**55**	**15**	**55**						**206**		**1**		**26**	**7**		**1216**
Blountstown:																																				
Blountstown	1800	1800	180	180	40	40	100	100	780	200	200					168	160				128	30	1900			72			423				30			5231
Red Oak		46																																		46
Shiloh																																				
C. N. Williams Memorial	200	200			5	5		10		10	10							12			24	21				10							17			309
Total	**2000**	**2046**	**180**	**180**	**45**	**45**	**100**	**110**	**780**	**210**	**210**					**168**	**160**	**12**			**152**	**51**	**1900**			**82**			**423**				**47**			**5586**
Bonifay	**1800**	**1810**	**180**	**180**	**40**	**40**	**90**	**90**	**780**	**155**	**155**	**23**		**7**	**2**	**56**	**91**		**5**		**53**	**20**	**47**			**60**			**157**		**16**		**50**			**2862**
Chipley	**2400**	**2400**	**240**	**240**	**54**	**54**	**120**	**120**	**977**	**375**	**375**	**132**		**15**	**4**	**131**	**253**	**25**	**31**	**77**	**81**	**234**	**975**	**315**	**39**	**49**			**361**		**119**		**96**			**6126**
Columbia:																																				
Columbia	606	606	60	60	14	14	30	30	256	95	95	20		3	1	43	60		3		60		51			8			115				36	6		1211
Cordon	75	85	7	7	2	2	4	4	30	15	15			1																				1		115
Haleburg	115	115	12	12	3	3	6	6	50	30	30			1		69	5						69											1	69	242
Mt. Zion	62	65	6	6	2	2	3	3	25	25	25			1							14	10	10						40					1	10	161
Webb	115	115	12	12	3	3	6	6	50	35	35	11		1							14	28							25					1		251
Total	**973**	**986**	**97**	**97**	**24**	**24**	**49**	**49**	**411**	**200**	**200**	**31**		**7**	**1**	**112**	**65**		**3**		**88**	**38**	**130**			**3**			**180**				**36**	**10**	**79**	**1986**
Cottondale:																																				
Alford	150	150	18	18	5	5	8	8			7	3		1										48					42					2		284
Bright Prospect	80	80	8	8	3	3	3	3			2	4		1										25					18					2		146
Campbellton	230	230	24	24	6	6	8	8			11	2		1							13	49		68					53					2	62	405
Cottondale	550	550	50	50	8	8	35	35			50	15		1	1	290	15		5		63	53	42	946	35				30		10		90	4	348	1945
Kynesville	110	110	12	12	3	3	3	3			3	3		1										32					16					2		185
Rock Hill	80	80	8	8	2	2	3	3			3	2		1										24					29					2		154
Total	**1200**	**1200**	**120**	**120**	**27**	**27**	**60**	**60**	**418**	**170**	**76**	**29**		**6**	**1**	**290**	**15**		**5**		**76**	**102**	**42**	**1143**	**35**				**188**		**10**		**90**	**14**	**410**	**3119**
Cottonwood-Malone:																																				
Cottonwood	727	727	73	73	18	18	36	36	310	140	140	65		5	1	183	68		8		63	106	603						60		10		32	10	170	2038
Malone	682	682	68	68	17	17	34	34	225	94	94	43		4	1	35	37		6		63	23	430						77				16	8	16	1622
St. Mary's	91	91	9	9	2	2	5	5	89	22	22	4		1							12		315						15					2		478
Total	**1500**	**1500**	**150**	**150**	**37**	**37**	**75**	**75**	**624**	**256**	**256**	**112**		**10**	**2**	**218**	**105**		**14**		**138**	**139**	**1348**						**152**		**10**		**48**	**20**	**186**	**4138**
Dothan: Foster Sreet	**4000**	**4000**	**400**	**400**	**90**	**90**	**200**	**200**	**1730**	**1730**	**1730**			**20**	**9**	**405**	**1036**			**156**	**332**	**501**	**4160**		**186**	**348**			**5216**				**1283**	**100**	**148**	**20024**
Dothan: La Fayette Street	**2700**	**2850**	**270**	**270**	**61**	**61**	**135**	**135**	**1040**	**457**	**611**	**51**		**6**	**15**	**670**	**185**		**25**	**154**	**327**	**323**	**53**	**550**		**169**			**2849**		**54**		**198**	**51**	**352**	**9255**
Galilee:																																				
Behoma	90	93																																		
Galilee	317	407																																		
Mt. Zion	60	60																																		
Salem	135	153																																		
Spring Hill	135	154																																		
Total	**737**	**867**	**75**	**75**	**16**	**16**	**37**	**37**	**315**	**70**	**100**	**148**		**4**	**1**			**8**	**10**					**162**	**7**	**9**			**139**		**15**		**43**	**8**		**1649**
Graceville	**2000**	**2000**	**200**	**200**	**40**	**40**	**90**	**90**	**789**	**300**	**793**			**10**	**2**	**45**	**119**		**6**		**128**	**140**	**3253**			**135**			**211**		**100**		**140**	**30**		**7442**
Greenwood:																																				
Bascom	273	295	27	27	6	3	14	12	104	52	52					15	15		5		30	20				16			65							555
Cypress	228	249	22	22	5	2	11	5	96	48	48					15	19		5		41	10							66				9			491
Dellwood	136	141	14	14	3		7		60	30	13												100						47							315
Greenwood	968	1342	97	97	22	31	48	63	425	213	234	35		10	2	5	106		5		54	65	200			43			262		125		105	22		2806
Total	**1605**	**2027**	**160**	**160**	**36**	**36**	**80**	**80**	**685**	**343**	**347**	**35**		**10**	**2**	**35**	**140**		**15**		**125**	**95**	**300**			**59**			**440**		**125**		**114**	**22**		**4167**
Hartford Station	**2400**	**2400**	**240**	**240**	**45**	**45**	**100**	**100**	**865**	**188**	**305**	**78**		**13**	**2**	**90**	**159**		**20**	**28**	**116**	**294**	**481**			**171**			**487**		**67**		**357**	**42**	**294**	**5201**
Hartford Circuit:																																				
Lee's Chapel	40	40	5	5	2	2	5	5		5	5												100													157
Oak Grove	200	200	20	20	4	4	8	8		22	22								3		35	15	35										10	2		355
Pond Town	205	250	20	20	4	4	10	10		23	23	10	10	1					5	10	89	140	35			12							40	2		662
St. Paul	181	220	19	19	4	4	8	8		22	22			1					3		15	15	35										5	2		349
Wesley Chapel	182	182	18	18	4	4	9	9		23	23			1					3		25	30	35										20	2		352
Total	**808**	**892**	**82**	**82**	**18**	**18**	**40**	**40**	**326**	**95**	**95**	**10**	**10**	**4**	**1**				**14**	**10**	**164**	**200**	**240**			**12**							**75**	**8**		**1875**
Headland:																																				
Headland	1800	1800	180	180	40	40	90	90	690	435	435	35																								
Newville															11	206	277			20	302		1650			15			476		20		85	18		5660
Total	**1800**	**1800**	**180**	**180**	**40**	**40**	**90**	**90**	**690**	**435**	**435**	**35**			**11**	**206**	**277**			**20**	**302**		**1650**			**15**			**476**		**20**		**85**	**18**		**5660**
Lynn Haven & Mission:																																				
Highland City																																				
Lynn Haven	720	720	72	72	16	16	36	36		50	50			3	1	226	20			87	115	55	62			24			160		3		7	8		1665
Youngstown		33		3																																36
Total	**720**	**753**	**72**	**75**	**16**	**16**	**36**	**36**	**253**	**50**	**50**			**3**	**1**	**226**	**20**			**87**	**115**	**55**	**62**			**24**			**160**		**3**		**7**	**8**		**1701**
Marianna	**3000**	**3000**	**300**	**300**	**67**	**67**	**140**	**140**	**1210**	**645**	**645**			**18**	**5**	**161**	**236**	**5**	**10**	**112**	**190**	**318**	**50**	**400**		**150**	**14**		**600**		**30**		**35**			**6486**
Midland City:																																				
Blackwoods	75	75	8	8	2	2	4	4	35	10	10			1					1		19	12	50			12			12				2			208
Curtis Memorial	372	376	37	37	7	7	15	15	150	38	38	10		2	1		3				42	17	250			11	2		25				17	2		855
Grimes	135	135	12	12	3	3	6	6	50	25	25	6		1							37	7	10			7			15				15	2		281

STATISTICAL TABLE NO. 3—MOBILE DISTRICT—ALABAMA CONFERENCE (Con.)

Church and Charge	MINISTERIAL SUPPORT								BENEVOLENCES							Woman's Work		Church School Finances					MISCELLANEOUS													
	Pastor & Ass't.		Dist. Supt.		BISHOPS		Conf'nce Claimn't.		Gen. & Conf. Benevs.																											
	Appor-tioned	Paid	Appt.	Paid	Appt.	Paid	Appt.	Paid	Appt.	Accepted	Paid	Special Gifts Cen. Bnevs.	Special Gifts Conf. Bnvls.	Gen. Adm Fund	Jurisdictional Conf. Expense	For Local Work	Sent Confr. Treasurer	Methodist Student Day	Church School Rally Day	World Service Sundays	Lesson Mat'rl. Supplies	All Other Purposes	Buildings & Improvements	Paid on Debt Principal	Paid Interest	Ins. Premiums	Race Relations	Golden Cross	Current Exp., Inciden., Etc.	City Missions	Homes For Retired Mins.	Hospital	Orphanage	Sustentation	Less Items Reported Twice	Grand Net Total
Mobile: Wesley Chapel																																				
St. Paul	150	150	15	15	7	7	8	8	42	42	42	23		1		2					10	45							4	8	8		20			343
Wesley Chapel	350	350	35	35	5	5	17	17	60	60	60	7		2	1			5		60	48	215	585	350	8	18			118	19	7		76			1986
Total	500	500	50	50	12	12	25	25	102	102	102	30		3	1	2		5		60	58	260	585	350	8	18			122	27	15		96			2329
Mobile: West Side	2250	2250	225	225	51	51	113	113	510	200	200			7	2	175	147		5	75	182	830	4150	260	140	53			370				95	19	665	8684
Prichard	2700	2770	270	270	61	61	135	135	936	250	250	63		13	3	988	208			151	226	204	4854	2000	378	69			1495		54		114	47	1034	13319
St. Stephens:																																				
Bethel	125	125	12	12	3	3	6	6	50	15	15			1							18						1		46					1		228
Ebenezer	250	250	25	25	5	5	13	13	102	30	30			2	1		25		2	30	43	77					1		50				53	2		609
Midway	40	40	4	4	1	1	2	2	16	5	5												50						34					1		137
New Hope	60	60	6	6	1	1	3	3	24	10	10	2											125				1		35					1		244
Pine Grove	350	350	35	35	7	7	17	17	145	40	40			2	1	152	30				51	75	325				2		75				40	3		1205
St. Stephens	250	250	25	25	5	5	13	13	102	30	30	3		1		30	36		4		35	50	150				2		45				64	2		745
Sunflower	125	125	13	13	3	3	6	6	50	20	20			1					2		21	12	75				1		35				7	2		323
Total	1200	1200	120	120	25	25	60	60	489	150	150	5		7	2	182	91		8	30	168	214	725				8		320				164	12		3491
Stockton:																																				
Blacksher	417	417	42	42	9	9	21	21	134	35	35			2	1								10						4		62			3		606
Guy's Chapel	150	279	15	28	4	6	7	14	58	15	15	24		1						5	26	3	152						59				3	3	8	610
Latham	144	148	14	14	3	3	7	7	53	9	9			1							10		8						16		15		2	2		235
Lottie	75	82	7	8	2	2	4	4	30	8	8										22	18	215						16				18	2	18	377
Mamie's Chapel	75	85	8	9	2	2	4	4	30	8	8			1							6	7	12						44		6		7	1	7	185
Perdido	131	131	13	13	3	3	7	7	48	15	15	5		1						5	20	15	12						17				15	2	20	241
Stockton	636	647	64	65	14	15	32	33	285	110	110	38		3	1	78	67		6	31	90	38	225						42		41		32	8	63	1537
Total	1628	1789	163	179	37	40	82	90	638	200	200	67		9	2	78	67		6	41	174	81	634						228		124		77	21	116	3791
Toulminville	2000	2000	200	200	45	45	100	100	851	325	325	141		12	3	67	187		15		410	290	200	90		88			522	50	20		150	30		4945
Uriah:																																				
Coley's Chapel	200	200	20	20	5	5	10	10		26	26			1		20	20				26	32	190						103		10		21	2		686
Mergargel	125	125	13	13	3	3	6	6		10	10			1							16	2	90						15					2		283
Mineola	200	200	20	20	5	5	10	10		24	24			1					1	4	12	22	30						61		6		13	2		411
Mt. Pleasant	100	100	10	10	2	2	5	5		18	18			1									55						45					2		238
Uriah	575	575	58	58	13	13	29	29		35	35			2	1				2		18	38	37						80		27		21	4		940
Total	1200	1200	121	121	28	28	60	60	400	113	113			6	1	20	20		3	4	72	94	402						304		43		55	12		2558
Whistler:																																				
Eight Mile	300	300	30	30	7	7	15	15	95	95	95	9		2	1	81	116		5		60		10						719		15		49	1		1545
Whistler	1800	1800	180	180	40	40	90	90	543	305	305	14		7	1	248	105		5		80		2300			117			255		89		111	15		5762
Total	2100	2100	210	210	47	47	105	105	638	400	400	23		9	2	329	221		10		140		2340			117			974		104		260	16		7407
Wilmer:																																				
Crawford's Chapel	750	750	75	75	17	17	38	38		125	125	6		3		15	54	5	7	75	73	120					4		107		9		48	5	123	1413
Wilmer	750	750	75	75	17	17	37	37		125	125	30		4		15	89				110	112	116						108		59		70	5	70	1653
Total	1500	1500	150	150	34	34	75	75	554	250	250	36		7	1	30	143	5	7	75	183	232	116				4		215		68		118	10	193	3066
District Work																							720			18			12						750	
TOTAL	57683	59251	5549	5634	1250	1269	2756	2817	19139	10060	11477	3305	1032	260	61	5829	5498	23	323	1660	5445	8657	40645	10632	1189	2289	99		48434	1129	2113		5889	845	6380	218425
Total Last Year	44856	46035	4482	4513	996	1002	1517	1539	17473	8038	8226	865	245	284	53	5040	4240	19	281	1462	4795	5735	51633	25861	955	1833	97	5	29771	939	1501		2329	634	6197	193695

STATISTICAL TABLE NO. 3—MOBILE DISTRICT—ALABAMA CONFERENCE

Church and Charge	MINISTERIAL SUPPORT: Pastor & Ass't. Appor-tioned	Pastor & Ass't. Paid	Dist. Supt. Appt.	Dist. Supt. Paid	BISHOPS Appt.	BISHOPS Paid	Conf'nce Claimn't. Appt.	Conf'nce Claimn't. Paid	BENEVOLENCES: Gen. & Conf. Benevs. Appt.	Gen. & Conf. Benevs. Accepted	Gen. & Conf. Benevs. Paid	Special Gifts Gen. Bnevs.	Special Gifts Conf. Bnvls.	Cen. Adm Fund	Jurisdictional Conf. Expense	Woman's Work: For Local Work	Woman's Work: Sent Confr. Treasurer	Church School Finances: Methodist Student Day	Church School Rally Day	World Service Sundays	Lesson Mat'rl. Supplies	All Other Purposes	MISCELLANEOUS: Buildings & Improvements	Paid on Debt Principal	Paid Interest	Ins. Premiums	Race Relations	Golden Cross	Current Exp., Incidn., Etc.	City Missions	Homes For Retired Mins.	Hospital	Orphanage	Sustentation	Less Items Reported Twice	Grand Net Total
Aldersgate Mission:																																				
Byrd's Chapel	120	120	12	12	3	3	6	6	55	55	55	141		3	1	1	31	3	4	55	33	38	60			38	12		40				29	1	29	657
Chestang Chapel		2																																		2
Rivers Chapel		5																																		5
Jordan		2																																		2
Total	120	129	12	12	3	3	6	6	55	55	55	141		3	1	1	31	3	4	65	33	33	60			38	12		40				29	1	29	666
Atmore	2100	2100	210	210	47	47	105	105	766	200	200	66		11	2	125	136		2[illegible]	30	138	123	300			28			668		112		82	32		4537
Bay Minette	2400	2400	240	240	54	54	120	120	957	267	405	229		14	2	290	148		15	73	231	145	709			96			497		70		95	42	244	5631
Bayou La Batre:																																				
Bayou la Batre	379	379	38	38	8	8	19	19		63	63	6		2		199	32			24	65	186				15					10		42			1088
Coden	115	115	12	12	3	3	6	6		31	31			1					2		26	8											23			227
Dauphin Island		56								11	13										5		50													124
Grand Bay	317	317	35	35	7	7	17	17		75	75			1					5	34	58	121									15		66			780
Heron Bay	74	74	7	7	2	2	4	4		13	13			2																			3			104
Irvington	264	264	26	26	6	6	13	13		44	44			1																			10			365
St. Elmo	46	46	4	4	1	1	2	2		13	13										6	4											5			82
Theodore																																				
Total	1225	1281	122	122	27	27	61	61	522	250	252	6		7		199	32		7	58	160	319	50			15					25		149			2770
Calvert Mt. Vernon:																																				
Calvert	700	700	70	70	16	16	35	35		75	75	12		3	1	19	17		2		27	74	100			33			116				40	7		1347
Mt. Vernon	800	1000	80	80	18	18	40	40		100	100	5		4			33				108	73	3600			55			385				65	8		5574
Toal	1500	1700	150	150	34	34	75	75	500	175	175	17		7	1	19	50		2		135	147	3700			88			501				105	14		6921
Chatom:																																				
Barlow	220	220	22	22	5	5	11	11		41	41	5				10	12		5		16	65	15						112				15	3	15	542
Chatom	740	740	74	74	17	17	37	37		139	139	20				154	124			21	50	29	537						288				11	10	132	2119
Copeland	70	70	7	7	2	2	4	4		13	13	3																	1					1		101
Millry	360	360	36	36	8	8	18	18		67	67	15				75	35		3	12	40	53	150						130				10	6	160	858
Mt. Carmel	110	110	11	11	2	2	5	5		21	21	18				3	22		2	4	9	30	51						79				15	2	19	365
Tibbie	180	180	18	18	4	4	9	9		34	34	15											24						122					3		409
Yarbo	320	320	32	32	7	7	16	16		60	60	9									28	90							75				84	5	84	642
Total	2000	2000	200	200	45	45	100	100	783	375	375	85				242	193		10	37	143	267	777						807				135	30	410	5036
Chickasaw-Plateau:																																				
Chickasaw	1500	1500	150	150	34	34	75	75	210	210	210	37		5	1	262	61		10		141	116	1130	1184	28				862	32			31	28	198	5699
Plateau	400	400	40	40	9	9	20	20	130	130	130																		116							715
Total	1900	1900	190	190	43	43	95	95	340	340	340	37		5	1	162	61		10		141	116	1130	1184	28				978	32			31	28	198	6414
Chunchula-Georgetown:																																				
Chunchula	100	100	10	10	2	2	5	5	81	81	81			1							8								7		5		5			224
Georgetown	200	200	20	20	4	4	10	10	100	100	100			2	1				3		13								15		5		8	3		384
Total	300	300	30	30	6	6	15	15	181	181	181			3	1				3		21								22		10		13	3		608
Citronelle:																																				
Citronelle	1200	1200	120	120	27	27	60	60		90	90	32		7	2	77	60		5		80		75			21			206				47	14	18	2105
Deer Park	100	100	10	10	2	2	5	5		13	13	1																	1					2		134
Epworth	50	50	5	5	1	1	3	3		15	15	4											52						25					2		157
Escatawpa	50	50	5	5	1	1	2	2		6	6	1																	5							70
Fruitdale	100	100	10	10	2	2	5	5		41	41	3				3	26												51				10	2		253
Vinegar Bend		22		2		1		1																												26
Total	1500	1522	150	152	33	34	75	76	510	165	165	41		7	2	80	86		5		80		127			21			238				57	20	18	2745
Dumas:																																				
Creola	125	125	12	12	3	3	6	6	20	20	20								2	20	19	50	1100						49		5			1	20	1392
Dumas	400	400	40	40	9	9	20	20	75	75	77	4		2	1		69			22	42	21							133	18			21	4	43	840
McIntosh	125	183	12	12	3	3	6	6	22	22	22								3	14	23	12	200						110				12	2	26	576
New Hope	200	210	20	20	4	4	10	10	30	30	38	5		1					2	17	44	66	20						121				19	2	56	523
Sim's Chapel	75	75	8	8	2	2	4	4	15	15	15										2								22							128
Total	925	993	92	92	21	21	46	46	162	162	172	9		3	1		69		7	73	130	149	1320						435	18	5		52	9	145	3459
Fairhope:																																				
Daphne	100	170	10	17	3	4	5	7		15	15	16							16	27	44								16				17	2		351
Fairhope	1200	1200	120	120	27	27	60	60		200	200	44		9	2	61	68			60	129	173	446			23			141		160		307	14		3247
Marlow	400	400	40	40	9	9	20	20		85	85								4	31	80		367						109				92	8		1257
Total	1700	1770	170	177	39	40	85	87	630	300	300	60		9	2	61	68		20	118	253	173	813						269		160		416	24		4855
Foley:																																				
Foley	1300	1300	130	130	29	29	65	65	478	125	130	59		6	1	196	77		8	88	74	116	394	654	304	34			102		77		76	16	343	3593
Summerdale	200	200	20	20	5	5	10	10	75	33	38	2		2	1	38	41		2	15	30	21	10			15			2				19	4	62	413
Total	1500	1500	150	150	34	34	75	75	553	158	168	61		8	2	234	118		10	103	104	137	404	654	304	49			104		77		95	20	405	4006
Loxley:																																				
Loxley	400	437	40	40	9	9	20	20	151	50	50			1	3	10	28		3	50	27	1	205			8			64		13		16	4		989
Robertsdale	360	390	36	36	8	8	18	18	136	38	48			1	2	21	37		3	48	90		18			18			60		17		36	4		855
Rosinton	250	260	25	25	6	6	13	13	95	44	53				1					53	47		17			17			84				20	2		598
Stapleton	225	260	23	23	5	5	12	12	86	44	44				1	3	26		2	44	33	41							139		5		19	2		639
Total	1235	1347	124	124	28	28	63	63	468	176	195			2	7	34	91		8	195	197	42	240			43			347		35		91	12		3101
Mobile:																																				
Ashland Place	1200	1200	120	120	27	27	60	60	306	306	306	70		4	1	37	65		5		100	150	860			132			1402	15			50	20		4624
Pleasant Valley	800	800	80	80	18	18	40	40	204	204	204	52		3			133		15		114	258	40						640	10			106	10	145	2378
Total	2000	2000	200	200	45	45	100	100	510	510	510	122		7	1	37	198		20		214	408	900			132			2042	25			156	30	145	7002
Mobile: Broad St.	2400	2800	240	280	54	63	100	140	915	420	625	254		13	3	337	248		10	158	144	312	454	1424		59			620	150	60		125	42	397	7924
Mobile: Dauphin Way	6400	6400	420	420	95	95	210	210	1404	1404	1404	1183	680	20	4	390	984		59		600	1450	8668			412	75		15765	200	575		1050	108		40743
Mobile: Government St.	4000	4000	400	400	90	90	200	200	1702	1702	1702		352	24	5	579	647	10	50		450	1004	658			256			10940	396	125		500	160	418	22130
Mobile: Oakdale	2800	2300	280	280	63	63	140	140	638	250	638	117		9	2	389	343			157	220	1175	2766	4670	200	132			571	15	44		150		540	14341
Mobile: Springhill Ave.	2400	2600	240	260	54	59	120	130	894	530	546	259		13	3	210	295		16	167	217	436	875			26			1079		337		209	48	376	7409
Mobile: St. Francis St.	1200	1200	120	120	95	95	210	210	1531	650	1079	253		22	4	469	616				211	11	728		131	496			7869	210	50		213	54	297	17044
Forest Hill		200																			10		1240						30	6			7			1493
Total	4200	4400	420	420	95	95	210	210	1531	650	1079	253		22	4	469	616				221	11	1968		131	496			7899	216	50		220	54	297	18537

STATISTICAL TABLE NO. 3—MONTGOMERY DISTRICT—ALABAMA CONFERENCE (Con.)

Church and Charge	MINISTERIAL SUPPORT								BENEVOLENCES							Woman's Work		Church School Finances					MISCELLANEOUS												
	Pastor & Ass't.		Dis+ Supt.		BISHOPS		Conf'nce Claimn't.		Cen. & Conf. Benevs.																										
	Appor-tioned	Paid	Appt.	Paid	Appt.	Paid	Appt.	Paid	Appt.	Accepted	Paid	Special Gifts Gen. Bneve.	Special Gifts Conf. Bnvls.	Gen. Adm Fund	Jurisdictional Conf. Expense	For Local Work	Sent Confr. Treasurer	Methodist Student Day	Church School Rally Day	World Service Sundays	Lesson Mat'rl. Supplies	All Other Purposes	Buildings & Improvements	Paid on Debt Principal	Paid Interest	Ins. Premiums	Race Relations	Golden Cross	Current Exp., Inciden., Etc.	City Missions	Homes For Retired Mins.	Hospital	Orphanage	Sustentation	Less Items Reported Twice	Grand Net Total
Watoola	136	136	14	14	3	3	7	7		20	20	5		2															21							208
Total	**727**	**727**	**73**	**73**	**16**	**16**	**36**	**36**	**315**	**106**	**106**	**33**		**6**	**1**	**4**	**16**		**4**	**35**	**80**	**76**	**25**						**152**				**46**			**1436**
Smiths Station:																																				
Antioch	55	60	6	6	1	1	2	1																		1			10							79
Crawford	150	150	15	15	3	3	7	7		10	16		5	1	1		8				6					3			42		2					252
Mt. Zion (Smith Sta.)	727	780	73	73	17	17	36	36		110	110	10		7	6	40	70		10	10	75		50			6			70		2		50			1422
Union Grove	68	75	7	7	2	2	3	3		5	5				1						8					1										102
Total	**1000**	**1065**	**101**	**101**	**23**	**23**	**48**	**47**	**409**	**131**	**131**	**10**	**5**	**8**	**8**	**40**	**78**		**10**	**10**	**89**		**50**			**11**			**122**				**50**			**1860**
Tallassee	2100	2100	210	210	47	47	105	105	867	420	715	278		14	2	317	294		15	48	172	230	300			124	14		481		102		163	33	383	5381
Titus:																																				
Buyck	127	131	13	13	3	3	6	6	76	25	25	8		1									131						39							357
Caroline	73	73	7	7	2	2	4	4	53	20	20	4		1															1							112
Friendship	68	68	7	7	2	2	3	3	26	7	7	5		1															2							95
Harmony	411	411	41	41	9	9	21	21	104	33	33	9		1	1	15	21						105						51				9			727
Providence	125	178	13	13	3	3	7	7	73	25	25	9		1									25						45							306
Wallsboro	105	110	10	10	2	2	5	5	53	19	19	5		1									4			5			44							205
Total	**909**	**971**	**91**	**91**	**21**	**21**	**46**	**46**	**385**	**129**	**129**	**40**		**6**	**1**	**15**	**21**						**265**			**5**			**182**				**9**			**1802**
Tuskegee	**2700**	**2700**	**270**	**270**	**61**	**61**	**135**	**135**	**1082**	**750**	**750**	**174**		**18**	**3**	**211**	**463**				**275**	**675**				**64**			**731**		**18**		**340**	**50**	**615**	**6323**
Wetumpka	**2000**	**2100**	**200**	**200**	**45**	**45**	**100**	**100**	**867**	**330**	**330**	**85**		**14**	**2**	**3583**	**417**	**20**	**25**	**56**	**97**	**352**	**3534**	**700**		**98**			**575**		**2**		**352**		**3919**	**8768**
District Work																							**37**	**500**	**73**	**23**			**53**						**686**	
TOTAL	63257	64823	5998	5998	1308	1308	3001	2997	24450	13261	14027	2924	1283	378	106	12144	8501	92	427	1195	6543	10063	35764	17785	4304	3365	*	46	43333	85	1036		6563	839	10029	236010
Total Last Year	58952	59137	5723	5730	1291	1291	1977	1977	24122	11363	11944	1188	53	402	66	9728	7878	135	445	1428	5478	6224	44740	12157	4660	2790	60		32706	332	968		4178	752	7390	209057

* The total for Race Relations for the District is $110.

STATISTICAL TABLE NO. 3—MONTGOMERY DISTRICT—ALABAMA CONFERENCE

Church and Charge	MINISTERIAL SUPPORT: Pastor & Ass't. Appor-tioned	Pastor & Ass't. Paid	Dist. Supt. Apprt.	Dist. Supt. Paid	BISHOPS Appt.	BISHOPS Paid	Conf'nce Claimn't. Aprt.	Conf'nce Claimn't. Paid	BENEVOLENCES: Gen. & Conf. Beneva. Aprt.	Gen. & Conf. Beneva. Accepted	Gen. & Conf. Beneva. Paid	Special Gifts Gen. Bneva.	Special Gifts Conf. Bnvls.	Gen. Adm Fund	Jurisdictional Conf. Expense	Woman's Work: For Local Work	Woman's Work: Sent Confr. Treasurer	Church School Finances: Methodist Student Day	Church School Rally Day	World Service Sundays	Lesson Mat'rl. Supplies	All Other Purposes	MISCELLANEOUS: Buildings & Improvements	Paid on Debt Principal	Paid Interest	Ins. Premiums	Race Relations	Golden Cross	Current Exp., Inciden., Etc.	City Missions	Homes For Retired Mins.	Hospital	Orphanage	Sustentation	Less Items Reported Twice	Grand Net Total
Auburn	3500	3500	300	300	67	67	150	150	1531	500	500			22	3	577	388		25	148	493	754	890			316			2207		83		256	60	653	100
Chisholm	1600	1600	160	160	36	36	80	80	649	120	120			11	1	274	32		5		68	186	250	150	24	75			24		25			15		31
East Tallassee	1650	1650	165	165	37	37	82	82	649	275	275	100		11	1	200	116		7	73	67	247				40			16		53		222	11	222	31
Eclectic:																																					
Claude	48	48	5	5	1	1	3	3		15	18	14		1					2		13	10	74						32				5			2
Eclectic	1340	1340	134	134	30	30	67	67		275	329	118	18	4	1	304	173	10	15	90	139	294	791			113			267		89		105	26	313	41
Mulder Memorial	88	88	9	9	2	2	5	5		25	25	10		1					2		10	8							43				6			2
Oak Valley	118	118	15	15	4	4	7	7		40	55	30		2	1				2	15	21	72	135					44	46		4		53		61	5
Pierce's Chapel	146	146	17	17	4	4	8	8		45	45	12		2															34				16			3
Total	1800	1800	180	180	41	41	90	90	649	400	472	214	18	10	2	304	173	10	21	105	183	334	1000			113		44	422		93		185	26	374	55
Ft. Davis-Fitzpatrick:																																					
Fitzpatrick	206	206	20	20	4	4	10	10			25	14		1					2	15	26	10	4						36		6		32	3		4
Fort Davis	313	313	31	31	7	7	15	15			48	18		1	1	198	44		3	10	45	40	600						60		20		98	4		15
Hopewell	250	250	25	25	6	6	13	13			55	28		2							16	24	22						69				17	3		5
Mathews	165	165	17	17	4	4	8	8			31	11		1									62						38		5			3		3
Pike Road	248	248	25	25	5	5	13	13			39	4		1																			7	3		3
Roka	55	55	5	5								5		1																				3		
Total	1237	1237	123	123	26	26	59	59	475	263	108	80		7	1	198	44		5	25	87	74	688						203		31		154	19		32
La Place:																																					
Bradford's Chapel	124	124	12	12	3	3	6	6	51	51	51	53		1			2		4	18	17	38				12			33				26	1	44	3
La Place	245	245	25	25	5	5	12	12	104	80	80	27		2	1	2	24		2	12	24	62	28				3		37				32	3	44	5
Mt. Meigs	118	118	12	12	3	3	6	6	50	50	51	23		1				2		17	24	34	13						53		5			1	30	3
Neal's Chapel	150	150	15	15	3	3	8	8	61	50	64	37		2					3		18	85	22			10	3		47				64	2	61	4
Union	38	38	4	4	1	1	2	2	15	15	15	3																	9							
Total	675	675	68	68	15	15	34	34	284	246	261	143		6	1	2	31	2	9	47	83	219	63			22	6		179		5		122	7	182	18
Lee Circuit:																																					
Hopewell	205	205	28	28	6	6	14	14		44	44	9		2		12	24		2	12	16	4							26				4	1	12	4
Liberty	317	317	28	28	6	6	14	14		39	39	8		2									3						83					1		5
Morris' Chapel	103	103	10	10	3	3	5	5		11	11			1															10					1		1
Pierce's Chapel	224	224	20	20	5	5	10	10		16	16			1									3						17					1		2
Pine Grove	375	375	34	34	7	7	17	17		28	28	5		2	1	28	9			20	17	12	300						58		2		8	2	10	9
Total	1325	1325	120	120	27	27	60	60	519	133	133	22		8	1	40	33		2	32	33	16	306						194		2		12	6	22	23
Loachapoka:																																					
Asbury	100											4																									1
Gold Hill	91	91	9	9	2	5	5	5		12	12			1															8							1
Loachapoka	750	750	68	68	15	15	34	34		90	90	10		5	1	236	41		1		62	100	365						160				13			19
Roxana	176	176	16	16	5	5	8	8		25	25	4		1					1		12	10	5						55				2			3
Williams Chapel	217	217	22	22	5	5	11	11		36	39	20		1		4	27		5		22	79	10						90		12		10			6
Total	1364	1364	115	115	27	27	58	58	531	163	163	38		8	1	240	76		7		96	189	380						313		12		25			31
Macon Circuit:																																					
Antioch	400	400	10	10	9	9	20	20		33	33	22		2	1	23	19		7		30	5							63				5	2	5	67
New Prospect	123	123	12	12	3	3	6	6		16	16	12		1															53					2		22
Sardis	150	150	15	15	3	3	6	6		22	22	8		1															38					2		24
Union	247	247	21	24	5	5	13	13		28	28	13		2		2	11				39	5							57				5	2	5	43
Total	90	90	9	9	2	2	5	5		11	11	2		1		3	14			2	12	4	265						47				4	2	4	46
Montgomery:																																					
Capitol Heights	2040	2040	264	264	59	59	132	132	1115	625	625	77		20	3	674	542		25		188		68	500	65	63			1536		30		106	25		764
Dexter Avenue	4600	4600	360	360	81	81	180	180	1592	1250	1320	429		28	6	419	993		72		397	440	2338			199	25		3533	60	7		499	84		1547
Fifth Avenue	1620	1620	168	168	38	38	84	84	649	125	137	31		11	1	164	51		5	12	130	95	611			135			495	25	43		97	12	12	401
First Church	8760	8760	600	600	135	135	300	300	2297	2300	2300			8	42	1717	1604		50		996	209	10995	10335	3419	757	14		14928		140		809	180		5323
Forest Avenue	3000	3000	300	300	25	25	150	150	1331	1000	1000	120	1260	22	3	545	655	18	50	120	617	1243	164	5600	723	358			6137				403	30		2254
Frazer Memorial	2100	2100	210	210	47	47	105	105	867	300	363	94		14	2	64	225	15	15	112	151	54	1343			95			536		18		112	30		570
Highland Gardens																																					
Elmore (Southern)	117	117	10	10	2	2	5	5		20	20			1		4	39			20	27	37							31				28			34
Fairview	225	225	22	22	5	5	11	11		30	30			1	1	10			2		40								112				12			50
Highland Gardens	570	570	57	57	13	13	28	28		40	40			3	1	5			2	5	48		111			19			208				10	2		107
Total	872	872	89	89	20	20	44	36	240	90	90			5	2	19	39		4	25	115	37	111			19			381				50	2		191
North Montgomery	757	757	5	5	5	5	10	15		27	28	27		2	3		16	1	2	12	30						1	2	27				10	4		94
St. Marks	3000	3000	300	300	67	67	150	150	1130	900	958	348		17	4	152	476		20	58	432	149	8080			173	33		3138		205		115	63	58	1788
Notasulga																																					
Armstrong	125	125	12	12	3	3	6	6	64	33	33	5		1					2		11	10	94						88							39
Liberty	100	100	10	10	9	9	20	20	150	66	66	19		2		331	33		3	18	51	43	5						95		14		59	6	59	11
Notasulga	1075	1075	108	108	21	24	54	54	350	138	138	33		5	1	364	146		3		191	35	89			56			650		60		71	14		311
Total	1606	1606	160	160	36	36	80	80	564	237	237	87		8	1	695	179		8	18	256	88	188			56			833		74		130	20	59	469
Opelika: First Church	3000	3000	300	300	67	67	150	150	1331	1000	1100	178		22	2	107	632			42	389	1497	1575			214			1653				544	30	200	11302
Opelika: Pepperell-St. Paul:																																					
Pepperell	1100	1100	110	110	25	25	55	55	432	132	132	13		8	1	1	11	5	5		143	50					5		163				33	12		187
St. Paul	500	500	50	50	11	11	25	25	217	33	33	6		3		5	11				62	57	250			11	5		89					5		112
Total	1600	1600	160	160	36	36	80	80	649	165	165	19		11	1	6	22	5	5		205	107	250			11	10		252				33	17		299
Opelika: Trinity	2700	2700	270	270	61	61	135	135	1040	600	600	90		17	2	81	405	12	10	100	211	1441				250	10		1249		25		1351		1451	7569
Phenix City: Girard																																					
Girard	1800	1800	180	180	40	40	90	90	659	187	187			10	2	81	151	3	5		199	411	625						759				74	26	380	4296
Epworth	200	200	20	20	5	5	10	10	82	33	33			2		42	10		1		57	409	400						60				21	4	407	867
Total	2000	2000	200	200	45	45	100	100	741	220	220			12	2	123	161	3	6		256	853	1025						819				95	30	787	5163
Phenix City: Hillside Ch.	360	360	36	36	8	8	18	18	127	30	30	15		3	1				5	30	40	43	728						272				28		73	1576
Phenix City: Trinity	3000	3000	300	300	67	67	150	150	1331	366	456	135		22	2	1345	275	6	8	80	221	391	235			106			1432		66		231	75	319	8284
Salem:																																					
Marvyn	136	136	14	14	3	3	7	7		20	20	4		1						23	21	25							33				16			3
Pitts Chapel	91	91	9	9	1	1	4	4		17	17	10		1							14	15							16							17
Salem	205	205	20	20	5	5	10	10		25	25	2		1	1	4	16		4	4	25	20	25						37				15			41
Society Hill	159	159	16	16	4	4	8	8		24	24	12		1						8	20	16							45				15			32

STATISTICAL TABLE NO. 3—PENSACOLA DISTRICT—ALABAMA CONFERENCE (Con.)

Church and Charge	MINISTERIAL SUPPORT: Pastor & Ass't. Appor-tioned	Pastor & Ass't. Paid	Dist. Supt. Appt.	Dist. Supt. Paid	BISHOPS Appt.	BISHOPS Paid	Conf'nce Claimn't. Appt.	Conf'nce Claimn't. Paid	BENEVOLENCES: Gen. & Conf. Benevs. Appt.	Gen. & Conf. Benevs. Accepted	Gen. & Conf. Benevs. Paid	Special Gifts Gen. Bnevs.	Special Gifts Conf. Bnvls.	Gen. Adm Fund	Jurisdictional Conf. Expense	Woman's Work: For Local Work	Woman's Work: Sent Confr. Treasurer	Church School Finances: Methodist Student Day	Church School Rally Day	World Service Sundays	Lesson Mat'rl. Supplies	All Other Purposes	MISCELLANEOUS: Buildings & Improvements	Paid on Debt Principal	Paid Interest	Ins. Premiums	Race Relations	Golden Cross	Current Exp., Inciden., Etc.	City Missions	Homes For Retired Mins.	Hospital	Orphanage	Sustentation	Less Items Reported Twice	Grand Net Total
Pleasant Ridge	50	84													1						10		80													175
Poplar Head	45	45																																		45
Vaughnville		30																			8		375													413
West Side	175	181	60	67	13	13	30	30		50	65		6								30								4				20	4		420
Total	**600**	**665**	**60**	**67**	**13**	**13**	**30**	**30**	**179**	**50**	**65**		**13**		**1**						**88**		**455**						**12**				**25**	**7**		**1441**
Gonzalez:																																				
Brent Ferry Pass	500	500	50	50	11	11	17	17		100	100			3		73	158		5	15	176		338	500	6				140		10		65	3		2170
Ensley	250	250	25	25	6	6	12	12		50	50			3		20			3	50	95	23	390			15			23				23	3		991
Gonzalez	600	600	60	60	13	13	21	21		125	125			3		21	135	10	23	74	173	12	66						120		93		84	4		1637
Molino	300	300	30	30	8	8	15	15		35	35			3					3	35	121		105			25			31		25		15	3		754
Pine Forest	450	450	45	45	10	10	22	22		135	138			3		35	80	5	10	52	48	20	45						44		25		50	4		1086
Total	**2100**	**2100**	**210**	**210**	**48**	**48**	**87**	**87**	**778**	**445**	**448**			**15**		**149**	**373**	**15**	**44**	**226**	**613**	**55**	**944**	**500**	**6**	**40**			**358**		**153**		**237**	**17**		**6638**
Jay:																																				
Brownsdale	50	50	5	5	1	1	2	2		5	5			2																				1		66
Fidelis	50	50	5	5	1	1	2	2		5	5			2																				1		66
Jay	500	500	50	50	10	10	23	23		22	22			2		50	34		9		61			525	10								19	1		1316
Mt. Carmel	500	500	50	50	10	10	23	23		16	29			2			18		6		47		375										23	1		1084
Munson																																				
Pine View	100	100	10	10	2	2	5	5		7	7			2									25											1		152
Total	**1200**	**1200**	**120**	**120**	**24**	**24**	**55**	**55**	**405**	**55**	**68**			**10**		**50**	**52**		**15**		**108**		**400**	**525**	**10**								**42**	**5**		**2684**
Milton-Bagdad:																																				
Bagdad											25	2							5	25	52												19		25	103
Estes Chapel																																				
Milton	1700	1700	170	170	37	37	75	75	649	50	74	13		10	2	86	78	5	5	24	120					31			260	29	132		69		24	2905
Mulat											46								3	34	30	15													34	94
Total	**1700**	**1700**	**170**	**170**	**37**	**37**	**75**	**75**	**649**	**50**	**145**	**15**		**10**	**2**	**86**	**87**	**5**	**13**	**83**	**202**	**15**				**31**			**260**	**29**	**132**		**88**		**83**	**3102**
Opp Station	**2200**	**2200**	**220**	**220**	**49**	**49**	**110**	**110**	**864**	**250**	**250**			**14**	**2**	**118**	**125**		**8**	**72**	**92**	**35**	**700**			**212**			**900**		**72**		**103**	**36**	**72**	**5246**
Opp Circuit:																																				
Alberton	55	55	6	6	1	1	3	3															359													424
Corner Creek	96	143	10	10	2	2	5	5																												160
County Line	60	60	6	6	1	1	3	3																												70
Elton	30	40	3	3	1	1	2	2																												46
Hacoda	40	48	4	4	1	1	2	2			25																									80
Hickory Grove	108	137	11	11	2	2	5	5								44	9				22												20			250
Leitha Grove		25	3	3																																28
Lime Springs	40	53	4	4	1	1	2	2																												60
Mt. Zion	40	46	4	4	1	1	2	2																												53
Total	**469**	**607**	**51**	**51**	**10**	**10**	**24**	**24**	**385**		**25**					**44**	**9**				**22**		**359**										**20**			**1171**
Pensacola:																																				
First Church	**5125**	**5125**	**400**	**400**	**90**	**90**	**200**	**200**	**1728**	**1320**	**1320**	**216**		**26**	**6**	**182**	**894**	**20**		**141**	**306**	**226**	**175**	**500**	**80**	**230**	**30**		**3296**		**100**		**352**			**13915**
Gadsden Street	**3800**	**3800**	**380**	**380**	**85**	**85**	**190**	**190**	**1550**	**1320**	**1320**	**144**		**24**	**4**	**363**	**882**	**27**	**38**	**317**	**471**	**2147**	**1280**	**2000**	**400**	**94**			**4462**		**106**		**872**	**42**		**19448**
Richards Memorial	**2200**	**2200**	**220**	**220**	**50**	**50**	**110**	**110**	**776**	**360**	**598**	**288**		**11**	**2**	**425**	**317**	**30**	**20**	**248**	**322**	**271**	**2613**	**700**		**30**			**1623**	**67**	**197**		**236**	**36**	**484**	**10130**
Pollard-Elizabeth Chapel:																																				
Chumuckla	75	75	5	5	5	5	10	10		10	10	5		1				2	1		5	25	5						5				7	2	8	155
Elizabeth Chapel	450	450	50	50	10	10	20	20		55	55	12		4	1				2		50	115	2200						25				15	4	20	2993
Pollard	431	431	45	45	10	10	20	20		55	55	15		4					2		12	50							50				19	4	28	689
Total	**956**	**956**	**100**	**100**	**25**	**25**	**50**	**50**	**413**	**120**	**120**	**32**		**9**	**1**			**2**	**5**		**67**	**190**	**2205**						**80**				**41**	**10**	**56**	**3837**
Repton:																																				
Baggett's Chapel	100	100	10	10	2	2	5	5		8	8																		20							145
Bermuda	220	220	22	22	5	5	12	12		10	10							5			9	10							25							318
Hartwood	80	80	8	8	2	2	4	4		7	7																		165							266
Owen's Chapel	110	110	11	11	3	3	5	5		6	6																		10							145
Repton	610	610	61	61	18	18	33	33		64	64			7	2	96	13				30		135						75				12			1156
Spring Hill	140	140	14	14	3	3	7	7		8	8										10		5						22							209
Woodlawn	240	240	24	24	4	4	14	14		27	27																		20							329
Total	**1500**	**1500**	**150**	**150**	**37**	**37**	**80**	**80**	**551**	**130**	**130**			**7**	**2**	**96**	**13**	**5**			**49**	**10**	**140**						**337**				**12**			**2568**
Samson:																																				
Kinston	273	285	27	27	5	5	13	13		25	25			1	1	15					15	39	115													541
Piney Grove	112	135	11	11	3	3	6	6		15	15			1		99	27			9	6		150										7		25	444
Samson	1080	1125	108	108	25	25	55	55		60	60			4	1	384	62			21	43	35	3634			33			285				29	10	384	5580
Sellersville	55	65	6	6	1	1	2	2		10	10			1									40						90							215
Total	**1520**	**1610**	**152**	**152**	**34**	**34**	**76**	**76**	**510**	**110**	**110**			**7**	**2**	**498**	**89**			**30**	**64**	**74**	**3989**			**33**			**375**				**36**	**10**	**409**	**6780**
District Work																							**100**	**300**	**336**										**736**	
TOTAL	48322	49205	4736	4761	1057	1060	2328	2334	18637	8149	8759	1139	51	271	54	4465	5220	135	224	1619	4160	5186	21195	5971	875	1611	55		20209	96	1516	200	3729	767	3504	141363
Total LastYear	43582	45030	4346	4343	968	968	1460	1462	17585	6761	6890	527	60	298	59	4129	5043	67	303	1199	4065	3431	7476	6488	1082	1774	32		15162	55	998		2196	618	3824	110031

STATISTICAL TABLE NO. 3—PENSACOLA DISTRICT—ALABAMA CONFERENCE

Church and Charge	MINISTERIAL SUPPORT: Pastor & Ass't. Appor-tioned	Pastor & Ass't. Paid	Dist. Supt. Appt.	Dist. Supt. Paid	BISHOPS Appt.	BISHOPS Paid	Conf'nce Claimn't. Appt.	Conf'nce Claimn't. Paid	BENEVOLENCES: Gen. & Conf. Benevs. Aprt.	Gen. & Conf. Benevs. Accepted	Gen. & Conf. Benevs. Paid	Special Gifts Gen. Bnevs.	Special Gifts Conf. Bnvls.	Gen. Adm Fund	Jurisdictional Conf. Expense	Woman's Work: For Local Work	Woman's Work: Sent Confr. Treasurer	Church School Finances: Methodist Student Day	Church School Rally Day	World Service Sundays	Lesson Mat'rl. Supplies	All Other Purposes	MISCELLANEOUS: Buildings & Improvements	Paid on Debt Principal	Paid Interest	Ins. Premiums	Race Relations	Golden Cross	Current Exp., Inciden., Etc.	City Missions	Homes For Retired Mins.	Hospital	Orphanage	Sustentation	Less Items Reported Twice	Grand Net Total
Andalusia	3000	3000	300	300	68	68	150	150	1296	800	900	101	15	21	5	128	642		10	56	264	717	240			436			2090		235		717	60	773	9382
Barrineau Park:																																				
Clear Springs	103	103	10	10						12	16	1						2	2	1	8	12	55						12					1		226
Cottage Hill	113	113	11	11						14	35	5							3	21	45	34											10	1		278
Farm Hill	103	103	10	10						12	16	2						2	2	4	20	41							54				10	1		265
Latham's Chapel	71	71	7	7						9	9	1											20											1		109
McDavid	85	85	9	9						10	10																							1		105
McGehee's Chapel	197	197	19	19						24	34	3						1	1	17	18	36	35						71		1		10	2		445
New Hope	254	254	26	26	22	23	50	50	287	29	8	8						2	2	5	21	13	18						72					2		504
Pleasant Grove	78	78	8	8						10	10																		14					1		111
Total	1004	1004	100	100	22	23	50	50	287	120	138	20						7	10	51	112	136	108						243		1		30	10		2043
Brewton	2700	2700	270	270	61	61	135	135	1122	900	900	85		16	3	341	320		11	78	160	360	530	621	43	103			1079			200	51	400		8467
Byrneville:																																				
Bethel	135	135	13	13	3	3	7	7																												
Bluff Springs	65	65	7	7	2	2	3	3													30								30							218
Byrneville	700	700	70	70	14	14	35	35		30	30			8	2																					77
Canoe	300	300	30	30	8	8	15	15		30	25	5				20	5				40	10	250	100					50							1609
Wallace	200	200	20	20	4	4	10	10													35	15							60		3					521
Walnut Hill	100	100	10	10	3	3	5	5													25		85						15							359
Total	1500	1500	150	150	34	34	75	75	567	60	55	5		8	2	20	5						10						10		25					163
Castleberry:																					130	25	345	400					165		28					2947
Belleville	450	450	45	45	10	10	23	23	142	50	50			2																						
Brushy Creek	60	60	6	6	1	1	3	3	20	10	10				1						8	17	87						144				17	3		856
Castleberry	1290	1535	129	129	29	29	64	64	400	140	140	10		5	1	159	75												30					1		112
Total	1800	2045	180	180	40	40	90	90	562	200	200	10		7	2	159	75		7	25	52	65	200						252				65	9	200	2622
Century-Flomaton:																			7	25	60	82	287						426				82	13	200	3590
Century	850	850	85	85	19	19	43	43			125			6	1	52	63																			
Flomaton	850	850	85	85	19	19	43	43			100			4	3	352	118		6	22	52		75			33			105		25		45		22	1585
Total	1700	1700	170	170	38	38	86	86	649	250	225			10	4	404	181		5		41		150			21			132		136		45	12		2116
Crestview:																			11	22	93		225			54			237		161		90	12	22	3701
Baker		33																																		33
Crestview	1650	1650	165	165	37	37	82	82		100	120			11	2	150	162		7	50	100	156	2000						110		100		49			4985
Holt	180	180	18	18		2		6														30														236
New Bethel		22																																		22
Total	1830	1885	183	183	37	39	82	86	778	100	120			11	2	150	162		7	50	100	186	2000			34			110		100		49			5276
DeFuniak Springs Station	2820	2820	282	282	63	63	141	141	1166	530	565			18	4	192	324	15	10	35	281	172	286			122	17		2301				142			7790
DeFuniak Springs Circuit:																																				
Alaqua	40	50	4	4	1	1	2	2		6	6																		47							110
Otter Creek	50	60	5	5	1	1	3	3		6	6																		10							85
Piney Grove	50	60	5	5	1	1	3	3		6	6																		15							90
Ponce deLeon	180	180	18	18	3	3	9	9		20	20			3	1		5						160						27		25			4		455
St. Paul's	25	25	2	2	1	1	1	1		2	2																									31
West End	50	60	5	5	1	1	2	2		10	10																		15							93
Westville	23	23	3	3	1	1	1	1		5	5																									33
Total	418	458	42	42	9	9	21	21	179	55	55			3	1		5						160						114		25			4		897
East Brewton:																																				
Alco	250	250	25	25	6	6	13	13	106	30	30	8		1	1	73			3	23	27	43				23			5		2		18	4	30	525
Cedar Hill	160	160	16	16	4	4	8	8	68	15	15	7		1		53			2	4	14	16							29		2		11	2	31	314
East Brewton	826	826	83	83	18	18	41	41	350	66	66	35		5	1	207	103			58	54	64				18			69				41	8	129	1567
Etham's Chapel	64	64	6	6	1	1	3	3	27	6	6	5		1															15					2	3	100
May Creek	100	100	10	10	2	2	5	5	43	8	8	5		1						2	11	17							14				8	2	8	180
Total	1400	1400	140	140	31	31	70	70	594	125	125	60		9	2	333	103		5	87	109	140				41			132		4		78	18	201	2686
Evergreen Station	1800	1800	180	180	40	40	90	90	778	150	264	22	23	11	2	124	170	9	5	53	55	149	2536			75			482		120		94	26		6330
Evergreen Circuit:																																				
Brownsville	90	90	9	9	2	2	5	5		10	10										5								48					1		170
Dixie	175	175	18	18	4	4	8	8		17	17										4								12					2		236
Douglas Chapel	30	30	3	3	1	1	2	2																					25							66
Hamden Ridge	130	130	13	13	3	3	6	6		10	10										12		127						50					2		353
Holly Grove	125	125	12	12	3	3	6	6		10	10										12		115						46					1		330
Mt. Union	157	157	18	18	3	3	9	9		17	11										12								30					2		242
Antioch	65	65	6	6	1	1	3	3																												75
Total	772	772	79	79	17	17	39	39	265	64	58										45		242						211					8		1471
Florala-Lockhart:																																				
Christian Home		66																																		86
Florala	1600	1600	160	160	36	36	80	80	689	160	160			11	2	150	238		5	8	91	37	64			43			300		20		163	17		3185
Hopewell		184		18																									10							212
Lockhart	250	250	25	25	4	4	13	13	129	25	25																				50			5		372
Total	1850	2100	185	203	40	40	93	93	778	185	185			11	2	150	238		5	8	91	37	64			43			330		70		163	22		3855
Freeport:																																				
Black Creek	45	45	5	5																	20		3						26							99
Bruce	54	54	6	6																			200						35							295
Freeport	99	99	11	11										3		165					35								41							354
Niceville	180	180	20	20	14	14	29	29	179	30	40	40									40		200						64							587
Point Washington	99	99	11	11											1						40								20				10	4		185
Portland	36	36	4	4																	35								21							96
Red Bay	45	45	5	5																			137						31							218
Total	558	558	62	62	14	14	29	29	179	40	40			3	1	165					170		540						238				10	4		1834
Geneva Station	1800	1800	180	180	41	41	90	90	649	330	330	141		10	2	288	154			37	86	159	272	425		33	8		348		12		159	27	468	4134
Geneva Circuit:																																				
Darlington	200	200																			20								4					3		227
Gaskin	100	100											7								20								4				5			136
Midway	30	25																																		95

Frisco City:																																			
Eureka	45	45	4	4	1	1	3	3	20	9	9										6							7				1		76
Excel	295	295	30	30	6	6	15	15	126	42	42			2	1		9				33	40	491					12			15	5		996
Franklin	211	211	21	21	5	5	10	10	93	33	33			2	1	23	4			7	13	3						15			18	4		370
Frisco City	705	705	70	70	13	13	33	33	305	58	58			2		56	36			16	56	33						58		23	38	5		1202
Mexia	100	100	10	10	2	2	5	5	43	12	12			1		43	7				6							12			3	2		203
Total	1356	1356	135	135	27	27	66	66	587	154	154			7	2	122	56			23	114	76	491					104		23	74	17		2847
Georgiana Station	1650	1650	165	165	37	37	83	83	628	628	628	59		9	3	149	136		8	49	110	104	382			36		483			104	23	153	4065
Georgiana Circuit:																																			
Antioch	25	25	2	2	1	1	1	1																											29
Bannister	31	31	3	3	1	1	2	2		4	4																								41
Friendship	100	100	10	10	2	2	5	5		10	10			1							10	10	204					17				1		370
New Home	90	90	9	9	3	3	5	5		10	10			1	1								22					1		2		1		145
Oak Grove	185	185	18	18	4	4	7	7		12	12			1		12	10				10		175					13			3	1		451
Oaky Streak	125	125	12	12	2	2	6	6		10	10			1									200					36						392
Wald	50	50	5	5	1	1	3	3		4	4										10		60											133
Total	606	606	59	59	14	14	29	29	253	50	50			4	1	12	10				30	10	661					67		2	3	3		1561
Greenville	3300	3300	330	330	74	74	165	165	1425	1425	1425	286		21	5	434	575		20	90	194	306	103			164		516		127	248	72	338	8117
Lowndesboro:																																			
Benton	298	391	30	30	7	7	15	15	131	80	80			1			24				26							45			9	1		629
Burkeville	64	84	6	6	2	2	3	3	28	16	16			1							28							18			20	1		179
Gordonsville	64	64	6	6	2	2	3	3	28	15	15			1														12				1		104
Hayneville	145	145	15	15	3	3	7	7	63	31	31			1														25			23	1		251
Lowndesboro	384	450	38	38	8	8	21	21	168	168	168			2		47	64				28							26			11	2		865
Union (Sardis)	308	308	31	31	8	8	16	16	135	78	78			1			29				39							50			12	1		573
Total	1263	1472	126	126	30	30	65	65	553	388	388			7		47	117				121							176			75	7		2631
Monroeville	2000	2000	200	200	45	45	100	100	753	500	500	63		10	3	160	287			59	72	125	334			532		426		106	125		184	5013
McKenzie-Red Level:																																			
McKenzie	458	458	46	46	10	10	23	23		38	38	15		2		30	34		2		28	30	162					76		27	19	6	19	987
Oak Grove	54	54	6	6	2	2	3	3		12	12			1					1		27	24	92			17		29			34	2	34	288
Red Level	550	550	55	55	12	12	27	27		52	52			3	2	70	46		1		56	99	85			22		130			75	8	75	1218
River Falls	70	70	7	7	2	2	4	4		20	20			1			21		1		13	27				7		35			17	2	17	210
Welcome	25	25	3	3	1	1	1	1		3	3			1														16			10	2	10	52
Wesley Chapel	272	272	28	28	6	6	14	14		48	48			2		30	35		3	12	25	53	20					53			23	2	23	603
Total	1429	1429	145	145	33	33	72	72	609	173	173	15		10	2	130	136		8	12	149	251	359			46		339		27	178	22	178	3358
Pine Apple:																																			
Farmersville	175	127	18	18	4	4	9	9	75	10	10										2		250												425
Furman	168	133	17	17	4	4	8	8	73	10	10										15	32	367								14				600
Hopewell	55	44	6	6	1	1	3	3	30	10	11																								72
McWilliams	108	65	11	11	2	2	4	4	50	10	10						15				5														105
Minter	100	89	10	10	2	2	5	5	45	10	11					12	24																		153
Pine Apple	650	518	65	65	13	14	33	33	250	75	75			3	1	200	95				26	37	2000				6								3073
Shiloh	201	114	20	20	5	5	10	10	86	18	18						10																		177
Total	1457	1090	147	147	31	32	72	72	609	148	150			3	1	212	144				48	69	2617				6				14				4605
Plantersville:																																			
Billingsley	107	107	11	11	3	3	5	5		25	25			1				2			15							25			12			206
Cox Chapel	132	132	13	13	3	3	7	7		20	20										8							15						198
Jones	250	250	25	25	7	7	13	13		32	32			2	1				1		18							50			45			444
Maplesville	132	132	13	13	3	3	7	7		20	20					50	10											93						328
Plantersville	307	307	31	31	8	8	15	15		36	36			1	1	9	40				23							55		25	41	5		597
Randolph																																			
Vida	38	38	3	3	1	1	2	2		5	5																								49
Total	966	966	96	96	25	25	49	49	415	138	138			4	2	59	50	2	1		64							238		25	98	5		1822
Prattville:																																			
Prattville	2200	2200	220	220	50	50	110	110	900	640	640	40		10	3	352	272		10	64	133	61	247			115		724		250	257	42	198	5602
Rocky Mount	200	200	20	20	4	4	10	10	110	60	60			2	1																				297
Total	2400	2400	240	240	54	54	120	120	1010	700	700	40		12	4	352	272		10	64	133	61	247			115		724		250	257	42	198	5899
Sandy Ridge:																																			
Bethel	197	203	20	20	5	5	10	10		20	20	5		1														28			7			299
Mt. Carmel	250	262	25	26	6	6	13	13		35	35	7		1	1								21					35			6			413
Panola	73	75	7	8	2	2	4	4		12	15	5		1														32						142
Sandy Ridge	278	278	28	28	6	6	14	14		40	40	5		1	1				1	3	9	12	8					59		1	11		12	465
Spring Hill	68	79	7	8	2	2	4	4		15	17	6		1					1		6							19						143
St. Paul	134	141	13	14	2	2	6	6		30	30	5		1					1		15	10						61		2	8		10	286
Total	1000	1038	100	104	23	23	51	51	425	152	157	33		6	2				3	3	30	22	29					234		3	32		22	1748
Selma: Alabama Avenue:																																			
Alabama Avenue	1140	1140	114	114	26	26	57	57	490	200	200			7	1	26	76				100	33	100					100			31	7		2018
Burnsville	80	80	8	8	2	2	4	4	34	10	10				1					7	6	8						35			10	1		172
Summerfield	80	80	8	8	2	2	4	4	34	10	10			1						5	18										14			142
Sunset Mills	120	120	12	12	2	2	6	6	51	10	10			1							16	50				5		50			27	1		300
Total	1420	1420	142	142	32	32	71	71	609	230	230			9	2	26	76			12	140	91	100			5		185			82	9		2632
Selma: Church Street	4000	4000	400	400	90	90	200	200	1850	1850	1850	925		25	4	920	787	15	50	214	288	956	366			489	10	7761		162	1525	150	760	20430
Sepulga:																																			
Asbury	125	125	13	13	3	3	6	6		5	5			1							4	3	10					17			2	1		190
Bethel	300	300	30	30	7	7	15	15		12	12			1	1						7	11	60					17			6	1		468
Bethlehem	110	110	11	11	2	2	5	5		5	5			1			8				9	4	43					16			2	1		217
Concord	50	50	5	5	1	1	3	3		5	5											1	68					16						149
Garland	115	115	11	11	3	3	6	6		15	15			1							5							17				1		174
Providence	100	100	10	10	2	2	5	5		5	5										4	4	88					17			1			236
Total	800	800	80	80	18	18	40	40	326	47	47			4	1		8				29	23	269					100			11	4		1434
Verbena:																																			
Isabella	112	112	11	11	3	3	4	4		13	13			1														20		2	17	1		184
Jemison	180	180	19	19	4	4	6	6		26	26	5		1		2	51				23		92					74		12	41	1		537
Marbury	147	147	15	15	3	3	5	5		26	26			1		17	17			12	38		48			4		40		10	15	1		399
Mt. Nebo	194	194	19	19	4	4	7	7		26	26			1							25							18			10	1		305
Myracks	44	44	4	4	1	1	2	2		5	5			1							6							14				1		78
Verbena	753	753	75	75	17	17	26	26		144	144	15		3	1	170	28		6		60		170			19		93		54	72	4		1710
White City	70	70	7	7	2	2	2	2		10	10			1																		1		93
Total	1500	1500	150	150	34	34	52	52	575	250	250	20		9	1	189	96		6	12	152		310			23		259		78	155	10		3301
District Work																							900										900		
TOTAL	40645	40947	4064	4068	913	914	2003	2003	16775	10140	10174	1831		222	64	3894	4137	17	167	891	2879	3979	12489	300		1921	24	6	17209		1108	4058	523	3595	110222
Total Last Year	35875	40222	3918	3920	866	878	1364	1370	17006	7957	7980	520	15	239	57	3376	4308	4	177	1018	3032	4105	8119	7221	318	1233		29	12167	232	847	2718	612	4242	100475

STATISTICAL TABLE NO. 3—SELMA DISTRICT—ALABAMA CONFERENCE

Church and Charge	MINISTERIAL SUPPORT: Pastor & Ass't. Appor-tioned	Pastor & Ass't. Paid	Dist. Supt. Apprt.	Dist. Supt. Paid	BISHOPS Apprt.	BISHOPS Paid	Conf'nce Claimn't. Apprt.	Conf'nce Claimn't. Paid	BENEVOLENCES: Gen. & Conf. Benevs. Apprt.	Gen. & Conf. Benevs. Accepted	Gen. & Conf. Benevs. Paid	Special Gifts Gen. Bnevs.	Special Gifts Conf. Bnvls.	Gen. Adm Fund	Jurisdictional Conf. Expense	Woman's Work: For Local Work	Woman's Work: Sent Contr. Treasurer	Church School Finances: Methodist Student Day	Church School Rally Day	World Service Sundays	Lesson Mat'rl. Supplies	All Other Purposes	MISCELLANEOUS: Buildings & Improvements	Paid on Debt Principal	Paid Interest	Ins. Premiums	Race Relations	Golden Cross	Current Exp., Inciden., Etc.	City Missions	Homes For Retired Mins.	Hospital	Orphanage	Sustentation	Less Items Reported Twice	Grand Net Total
Autaugaville:																																				
Autaugaville	468	468	47	47	11	11	23	23	219	219	227			3			53			34	70		12			14			48				60		34	1036
Booth	63	63	6	6	1	1	3	3	25	25	25				1						15		227						30							371
Ivey Creek	407	407	41	41	9	9	20	20	185	185	185			3			35			13	60								43				50		13	853
Mt. Zion	88	88	9	9	2	2	4	4	21	21	21				1														28							153
Total	1026	1026	103	103	23	23	50	50	450	450	458			6	2		88			47	145		239			14			149				110		47	2413
Beatrice:																																				
Beatrice	376	378	38	38	8	8	19	19	160	25	25	3		1		20	29				18	17	245										8			809
Bell's Landing	158	170	16	16	4	4	8	8	65	30	30	3		1		10	12				14	10	10										3			291
Jenkin's Chapel	110	113	11	11	3	3	6	6	45	16	16			1									185										4			339
Reaves Chapel	272	274	27	27	6	6	13	13	105	30	30	15		1		20	31						23										9			449
Tallatchee	82	82	8	8	2	2	4	4	35	15	15			1									127													239
Vrendenburg	364	364	36	36	8	8	18	18	150	21	21	3		2		12	39				14	20											9			537
Total	1362	1381	136	136	31	31	68	68	560	137	137	24		7		62	102				46	47	590										33			2664
Bolling:																																				
Bolling	230	230	23	23	5	5	11	11		20	20									5	11	57				12			50					1		425
Government St. Greenville	500	500	50	50	11	11	25	25		20	30			5	1	100					63	45	900	300		12			214				12	5		2273
New Prospect	100	100	10	10	2	2	5	5		10	10					20	20						585						85					1		838
Oak Grove	50	41	5	5	1	1	2	2		5													5											1		55
Rhodes Chapel	180	180	18	18	4	4	6	6		15	15										8		400						60					2		693
Total	1060	1051	106	106	23	23	49	49	293	70	75			5	1	120	20			5	82	102	1890	300		24			409				12	10		4284
Burnt Corn:																																				
Burnt Corn	280	280	28	28	6	6	14	14	75	75	75	4		1	1							3							240				3	1	3	653
Centenary	50	50	3	3					12	12	12																		1165					1		1231
Chappelle	50	50	5	5	2	2	3	3	15	15	15				2														12							89
Mt. Pleasant	170	170	17	17	4	4	8	8	50	50	50	3		1	1	6	5				6	5							35				5	1	11	306
Mt. Zion	200	200	20	20	5	5	10	10	85	85	85	8		1	1	18	8				38	5							70				5	1	43	432
Peterman	300	300	30	30	6	6	15	15	125	125	125	10		1	1	105	11				37	17							490				17	1	54	1112
Pine Orchard	75	75	10	10	2	2	5	5	35	35	35			1	1						12								45						12	174
Purnell	75	75	7	7	2	2	5	5	35	35	35	7		1	1														125					1		259
Total	1200	1200	120	120	27	27	60	60	432	432	432	32		6	8	129	24				93	30							2182				30	6	123	4256
Camden:																																				
Camden	1740	1740	174	174	39	39	87	87	684	684	684	152		11	3	19	414		20	101	127	505	1050			65	14		966		146		239	33	300	6289
Canton Bend	275	275	28	28	6	6	14	14	110	110	110																						3			436
Shelter	85	85	8	8	2	2	4	4	33	33	33									10	15	14	25						30				10		20	216
Total	2100	2100	210	210	47	47	105	105	827	827	827	152		11	3	19	414		20	111	142	519	1075			65	14		996		146		252	33	320	6941
Chilton Circuit:																																				
Antioch	75	75	7	7	2	2	4	4		7	7																		16							111
Concord	75	76	8	8	2	2	4	4		8	8																		1							99
Mt. Pisgah	133	175	13	13	3	3	5	5		13	20	1		1						20	28	74	40						8				33	1	127	295
Pleasant Grove	100	105	10	10	2	2	5	5		15	15																		45		3		7			189
Pleasant Hill	75	100	7	7	2	2	4	4		10	12	2			1						6	11							6				8	1		163
Total	458	531	45	45	11	11	22	22	240	53	62	3		1	1					20	34	85	40						76		3		48	2	127	857
Clanton Station:																																				
Clanton	2400	2400	240	240	54	54	120	120	1060	325	325	43		16	4	250	177		15	40	140	449				225			361		101		336	42		5338
Lime Springs																																				
Total	2400	2400	240	240	54	54	120	120	1060	325	325	43		16	4	250	177		15	40	140	449				225			361		101		336	42		5338
Clanton Circuit:																																				
Cedar Grove	100	102	10	10	2	2	5	5		15	15												100													234
Shady Grove	100	140	10	10	2	2	5	5		15	20				1						11	4							45				4	1		243
Walnut Creek	250	260	25	25	5	5	13	13		40	40	1		1							47	27	210						125					1		755
Total	450	502	45	45	9	9	23	23	175	70	75	1		1	1						58	31	310						170				4	2		1232
Deatsville:																																				
Cain's Chapel	346	427	35	35	7	7	17	17	122	40	40	13		2	1	27	25		16	16	29	46	60						74					2		837
Deatsville	259	259	26	26	6	6	13	13	109	36	36			1	1	148	24			1	21	15	143						45				13	2	13	741
Kingston	43	58	4	4	1	1	2	2	31	10	10										8								44							127
Millbrook	173	208	17	17	4	4	9	9	46	15	15			1	1				2		27	38	50			27			27				5	1		432
Pine Level	260	260	26	26	6	6	13	13	82	27	27	3		1							10	6	55						28				6	2	6	437
Speigner	181	201	18	18	4	4	9	9	152	50	50	6		2	1	106	43		3	7	31	16	60			7			96		10		14	1	14	671
Total	1262	1413	126	126	28	28	63	63	542	178	178	22		7	4	281	92		21	24	126	121	368			34			314		10		38	8	33	3245
Elmore:																																				
Ebenezer	175	198	18	18	4	4	8	8		22	22			1									49			2			25					5		332
Elmore (M. P.)	215	234	22	22	5	5	11	11		23	23	4		2	1	7	24			23	15	33	69			2			36				4	9	27	497
Hope Hull	525	570	52	52	12	12	26	26		65	65	10		2	1	46	61			20	35	124	186			39			109		5		40	5	60	1348
Robinson Springs	285	311	28	28	6	6	15	15		40	40			1		2	24		2	24	21	48	99			2			20		2		8	5	32	626
Total	1200	1313	120	120	27	27	60	60	397	150	150	14		6	2	55	109		2	67	71	205	403			45			190		7		52	24	119	2803
Forest Home:																																				
Forest Home	550	550	55	55	12	12	28	28		150	150	14		2	1	44	81			33	68	54	116						94		38		44	6	77	1313
Giddens	36	37	4	4	1	1	1	1		5	5										12								12							72
Glenn's Chapel	41	41	4	4	1	1	2	2		5	5	3																	10							66
Liberty	250	260	25	25	6	6	12	12		25	25	2		1							12		45						59							447
Monterey	159	161	16	16	4	4	8	8		35	35	4		1	1				3	6	17	10	17						59				10		16	336
Pine Flat	114	114	11	11	2	2	6	6		40	40	3		1							8		17						22				11			235
Total	1150	1163	115	115	26	26	57	57	452	260	260	26		5	2	44	81		3	39	117	64	195						256		38		65	6	93	2469
Fort Deposit:																																				
Fort Deposit	910	910	91	91	20	20	46	46		225	225	60		4	3	122	165				110	205				54			279				71	10		2375
Letohatchie	330	330	33	33	7	7	16	16		45	45			2			115				33	27							92				26	8		734
Mt. Willing	60	60	6	6	1	1	3	3		5	5																									75
Oak Grove	300	300	30	30	7	7	15	15		40	40	10		3									211						92					4		712
Tabernacle	230	240	23	23	5	5	11	11		40	40			2															31					4		356
Total	1830	1840	183	183	40	40	91	91	720	355	355	70		11	3	122	280				143	232	211			54			494				97	26		4252

STATISTICAL TABLE NO. 3—TROY DISTRICT—ALABAMA CONFERENCE (Con.)

Church and Charge	MINISTERIAL SUPPORT: Pastor & Ass't. Appor-tioned	Pastor & Ass't. Paid	Dist. Supt. Appt.	Dist. Supt. Paid	BISHOPS Appt.	BISHOPS Paid	Conf'nce Claimn't. Appt.	Conf'nce Claimn't. Paid	BENEVOLENCES: Gen. & Conf. Benevs. Appt.	Gen. & Conf. Benevs. Accepted	Gen. & Conf. Benevs. Paid	Special Gifts Gen. Bnevs.	Special Gifts Conf. Bnvls.	Gen. Adm Fund	Jurisdictional Conf. Expense	Woman's Work: For Local Work	Woman's Work: Sent Confr. Treasurer	Church School Finances: Methodist Student Day	Church School Rally Day	World Service Sundays	Lesson Mat'rl. Supplies	All Other Purposes	MISCELLANEOUS: Buildings & Improvements	Paid on Debt Principal	Paid Interest	Ins. Premiums	Race Relations	Golden Cross	Current Exp., Incidens., Etc.	City Missions	Homes For Retired Mins.	Hospital	Orphanage	Sustentation	Less Items Reported Twice	Grand Net Total
Eufaula Circuit:																																				
Rocky Mount	227	227	23	23	5	5	11	11	100	67	70	10		2	1	2	32		3	30	11	32	7						41			4	4		515
Washington St (Eufaula)	818	818	82	82	19	19	41	41	300	66	66	5		3		20	37		3		29	50	305						138		8	50	10		1684
White Oak	273	273	27	27	6	6	14	14	165	67	73	23		2		7	32		3	69	28	46	900						70		5	43	4		1625
Total	1318	1318	132	132	30	30	66	66	565	200	209	38		7	1	29	101		9	99	68	128	1212						249		13	97	18		3824
Hurtsboro-Seale:																																				
Hurtsboro	1750	1950	175	175	39	39	88	88	760	338	338	111		9	2	424	417		3	65	129	194	375			70			856		54	165	29	515	4978
Seale	450	450	45	45	10	10	22	22	195	35	35			3	1	122	102		3	10	19	152	409			22			155		8	92	7	120	1547
Total	2200	2400	220	220	49	49	110	110	955	373	373	111		12	3	346	519		6	75	148	346	784			92			1011		62	257	36	635	6525
La Pine:																																				
Bradleyton	67	82	7	7	2	2	3	3		6	6	25		1							3								46				2		177
La Pine	349	349	35	35	8	8	18	18		63	63	20		1	1	122	42				19	12	128		15				180		5	12	4	50	984
Petrev	321	321	32	32	7	7	16	16		62	62	10		1							19	12							25			10	4		519
Providence	115	125	11	11	3	3	6	6		6	6	5		1							6		159						50				2		374
Snowdoun	448	448	45	45	9	9	22	22		63	63	15		2		3	10	5	10	34	40	109	5		33				75		40	65	4	94	943
Total	1300	1325	130	130	29	29	65	65	519	200	200	75		6	1	125	52	5	10	34	84	133	292		48				376		45	87	16	144	2997
Louisville-Clio:																																				
Adams Chapel	63	63	6	6	2	2	3	3	27	11	11			1									33						18				2		139
Clio	306	306	31	31	7	7	15	15	127	51	51			1		52	26			2	28	26	20						18		30		2		615
Elamville	34	34	3	3	1	1	2	2	14	6	6			1																			2		49
Liberty	207	207	21	21	5	5	10	10	86	34	34			1									20										2		300
Louisville	546	546	54	54	11	11	27	27	266	90	90			1	1	339	83	3	4	17	61	29	225			8			34		40	29	2		1604
Mt. Pleasant	39	39	4	4	1	1	2	2	17	7	7																						2		55
Pond Bethel	79	79	8	8	2	2	4	4	32	13	13			1									6										2		115
Texasville	79	79	8	8	2	2	4	4	32	13	13			1									6										2		115
Total	1353	1353	135	135	31	31	67	67	597	225	225			7	1	391	109	3	4	19	89	55	310			8			70		70	29	16		2992
Leverne	2000	2000	200	200	45	45	100	100	778	400	400			10	3	268	165		10	94	209	178	57	3000	110	5			826		103	73		94	7762
Midway:																																				
Batesville	70	70	7	7	2	2	4	4	50	20	26										4	2							2				2		119
Comer	110	110	11	11	2	2	5	5	40	25	30										14	108	108						22				2	108	304
Midway	550	550	55	55	13	13	27	27	233	80	122			3	1	64	122		3	34	54	101	1222			29			142		41	65	2	99	2551
Pine Grove	20	20	2	2	1	1	1	1	10	5	5																		2				2		33
Spring Hill	250	250	25	25	5	5	13	13	100	50	90			3					3	17	11	153	124			47			2		20		2	181	584
Total	1000	1000	100	100	23	23	50	50	433	180	273			6	1	64	122		6	51	83	364	1454			76			170		61	65	10	388	3591
New Brockton:																																				
New Brockton	625	625	62	62	12	12	30	30	255	65	65	24		3	1	100	60		2	32	46	178	130	798	102	54			168			37	8		2537
New Tabernacle	75	75	7	7	1	1	4	4	30	10	10																		20				1		123
Pleasant Ridge	150	150	15	15	5	5	9	9	45	15	15	5		1					1	4	20	10	18						42			5	1		296
Tabernacle	150	184	15	15	5	5	9	9	45	15	15	6		1					3		11	5	20			19			35			11	1		340
Wesley Chapel	225	231	23	23	5	5	9	9	58	20	20	9		1					1		31	13	25			24			71			11	3		477
Total	1225	1265	122	122	28	28	61	61	433	125	125	44		6	1	100	60		7	36	108	206	193	798	102	97			336			64	14		3773
Ozark	2700	2700	270	270	61	61	135	136	1080	550	550	180		15	4	927	275		22		169	403				197			1214		426	311	50	311	7599
Perote:																																				
Aberfoil	80	80	8	8	2	2	4	4		8	8				1	10					6								20						139
Mt. Hilliard	205	205	21	21	5	5	10	10		21	21			1									60						52						375
Perote	250	250	25	25	5	5	13	13		25	25			1		40	36				18		75						76						564
Pleasant Hill	140	140	14	14	3	3	7	7		14	14			1		19													28						226
Post Oak	75	75	7	7	2	2	3	3		7	7			1															38						133
Total	750	750	75	75	17	17	37	37	261	75	75			4	1	69	36				24		135						214						1437
Pike Circuit:																																				
Center Ridge	150	150	15	15	4	4	8	8		15	15	7		1	1				1		9					2			22				2	6	231
Chestnut Grove	150	150	15	15	4	4	8	8		15	15	7		1					1		18					1			50				2	6	266
Spring Hill	150	150	15	15	3	3	7	7		15	15	7		1		63	9				13		100			1			12			35	1	5	427
Union Hill	150	150	15	15	3	3	7	7		15	16	6		1							4					1			100				1	5	298
Victoria																																				
Total	600	600	60	60	14	14	30	30	261	60	60	27		4	1	63	9		2		44		100			5			184			35	6	22	1222
Pittsview:																																				
Alexandria	273	273	27	27	7	7	16	16		25	25			1		23	20				11	30							50			10			493
Hatchechubbee	141	156	14	14	3	3	7	7		16	16			1		20	19				7	138							35			15			431
Jernigan	135	150	13	13	3	3	7	7		16	16			1							8	6							18						222
Pittsview	324	424	33	33	7	7	16	16		25	25			1	1	28	21				13	8							23			20			620
Uchee	79	97	10	10	2	2	2	2		5	5			1															8						125
Total	952	1100	97	97	22	22	48	48	302	87	87			5	1	71	60				39	182							134			45			1891
Ramer:																																				
Hill's Chapel	150	150	15	15	3	3	8	8	70	32	32			1									10						46			6	1		272
Madedonia		39									8	15											139										10		209
Orion	47	49	5	5	1	1	3	3	20	7	7												3						21				1		90
Pine Level	659	659	66	66	15	15	33	33	280	157	157	13		4	1	70	53		5	40	49	99	43						183		5	50	4	50	1499
Ramer	400	400	40	40	9	9	20	20	175	150	150	4		2	1	126	46		5		22	10	27						36			10	2	10	900
Rehobeth	46	47	5	5	1	1	2	2	20	6	6										7		3										1		72
Total	1302	1342	131	131	29	29	66	66	565	352	360	32		7	2	196	99		10	40	78	109	225						286		5	66	19	60	3042
Rutledge:																																				
Black Hock	78	88	7	7	2	2	4	4	35	8	8	2									22	13							45						191
Camp Ground	232	278	23	23	6	6	12	12	110	26	26	11									32	68				3			22			30		22	489
Live Oak	173	200	17	17	4	4	8	8	70	19	19	5								14	15	15				2			39			16		14	340
Mt. Zion	68	77	7	7	1	1	3	3	30	8	8	3																							99
Patsburg	50	52	5	5	1	1	3	3	20	6	6	1																	8						76
Rutledge	231	245	24	24	5	5	12	12	110	25	25	5		5	1						17	24				3			53		30	11	10		470
Vernledge	168	210	17	17	4	4	8	8	70	18	18	1				8	10			15	16					2			33					15	327
Total	1000	1150	100	100	23	23	50	50	445	110	110	28		5	1	8	10			29	102	120				10			200		30	57	10	51	1992

STATISTICAL TABLE NO. 3—TROY DISTRICT—ALABAMA CONFERENCE

Church and Charge	MINISTERIAL SUPPORT: Pastor & Ass't. Appor-tioned	Pastor & Ass't. Paid	Dist. Supt. Appt.	Dist. Supt. Paid	BISHOPS Appt.	BISHOPS Paid	Conf'nce Claimn't. Appt.	Conf'nce Claimn't. Paid	BENEVOLENCES: Gen. & Conf. Benevs. Appt.	Gen. & Conf. Benevs. Accepted	Gen. & Conf. Benevs. Paid	Special Gifts Gen. Bnevs.	Special Gifts Conf. Bnvls.	Gen. Adm Fund	Jurisdictional Conf. Expense	Woman's Work: For Local Work	Woman's Work: Sent Confr. Treasurer	Church School Finances: Methodist Student Day	Church School Rally Day	World Service Sundays	Lesson Mat'rl. Supplies	All Other Purposes	MISCELLANEOUS: Buildings & Improvements	Paid on Debt Principal	Paid Interest	Ins. Premiums	Race Relations	Golden Cross	Current Exp., Inciden., Etc.	City Missions	Homes For Retired Mins.	Hospital	Orphanage	Sustentation	Less Items Reported Twice	Grand Net Total
Abbeville:																																				
Abbeville	1800	1800	180	180	40	40	90	90		75	75			10	3	262	227			5	128	80	112						238		9		95			3354
Clopton	145	115	15	15	3	3	7	7		20	20					78	68				18	75	35						33				5			502
Edwin	80	80	8	8	2	2	4	4		20	20												55						23							192
Liberty	75	75	7	7	2	2	4	4		10	10												20						23							141
Total	**2100**	**2100**	**210**	**210**	**47**	**47**	**105**	**105**	**778**	**125**	**125**			**10**	**3**	**340**	**295**			**5**	**146**	**155**	**222**						**317**		**9**		**100**			**4189**
Ariton:																																				
Ariton	360	360	35	35	9	9	20	20	175	30	30				1	40	8				22								59							584
Asbury	230	230	23	23	6	6	11	11	95	20	35			2							15								75							397
Blue Springs	40	25	4	3						5																										28
Mabson	40	17	4	2						5																										19
Magnolia	80	80	8	8	2	2	4	4	25	10	10								1		3		45						18							171
Pleasant Ridge	95	116	10	11	3	3	5	5	40	10	10										16															161
Post Oak	79	80	8	8	2	2	5	5	25	10	10																									105
Skipperville	276	304	28	30	7	7	15	15	120	20	20					40	31		5		6								65							523
Total	**1200**	**1212**	**120**	**120**	**29**	**29**	**60**	**60**	**480**	**110**	**115**			**2**	**1**	**80**	**39**		**6**		**62**		**45**						**217**							**1988**
Banks:																																				
Banks	330	330	33	33	8	8	16	16		31	31			1		30	24	1	2		20		650										9	2		1157
Clay Hill	80	91	8	8	2	2	4	4		10	10																						2	2		119
Friendship	82	92	8	8	2	2	4	4		11	11			1				1					150													269
Murphey's Chapel	110	111	11	11	3	3	5	5		11	11							1					35										1	2		180
Sardis	90	101	9	9	2	2	5	5		11	11			1							4		200													333
Tennille	83	107	8	8	2	2	4	4		10	10																							2		133
Wesley Chapel	150	150	15	15	4	4	8	8		15	15			1	1			1	2														4			201
Williams Chapel	80	118	8	8	2	2	4	4		11	11							1																2		147
Total	**1005**	**1100**	**100**	**100**	**25**	**25**	**50**	**50**	**432**	**110**	**110**			**5**	**1**	**30**	**24**	**5**	**4**		**24**		**1035**										**16**	**10**		**2539**
Brantley:																																				
Brantley	796	796	79	79	18	18	37	37		81	81			4	1	93	119					116				16			90		183			5		1638
Brunson's Chapel																																				
Glenwood	364	364	36	36	8	8	18	18		44	44			3	1														70					4		548
Goshen	227	227	23	23	6	6	12	12		30	30			2	1	18	9					10							60					1		399
Mt. Ida	114	114	11	11	2	2	6	6		10	10																		28							171
Total	**1501**	**1501**	**149**	**149**	**34**	**34**	**73**	**73**	**651**	**165**	**165**			**9**	**3**	**111**	**128**					**126**				**16**			**248**		**183**			**10**		**2756**
Brundidge	**1800**	**1800**	**180**	**180**	**20**	**20**	**90**	**90**	**778**	**313**	**313**	**85**		**10**	**3**	**259**	**528**		**15**	**65**	**139**	**299**	**750**	**1065**		**43**			**552**		**683**			**210**		**7109**
Clayton:																																				
Clayton	1800	1800	180	180	40	40	90	90	778	400	400	66		10	3	974	163	5	10	59	156	190	813			25			761		72		70	26	484	5429
Street Memorial		100										7											30						41							178
Total	**1800**	**1900**	**180**	**180**	**40**	**40**	**90**	**90**	**778**	**400**	**400**	**73**		**10**	**3**	**974**	**163**	**5**	**10**	**59**	**156**	**190**	**843**			**25**			**802**		**72**		**70**	**26**	**484**	**5607**
Coffee Springs:																																				
Asbury	51	51	5	5	1	1	2	2		4	4																									63
Center Ridge	100	100	10	10	1	1	5	5		8	8										12								26				2	1		165
Coffee Springs	181	181	18	18	5	5	9	9		12	12			2	1	16	31		3	7	19	27	20						32				29	1		413
Providence	200	200	20	20	5	5	10	10		14	14			1					3	6	15	6	40						20				3	1		344
Sardis	178	178	17	17	4	4	9	9		12	12			1									52						28					1		302
Total	**710**	**710**	**70**	**70**	**16**	**16**	**35**	**35**	**347**	**50**	**50**			**4**	**1**	**16**	**31**		**6**	**13**	**46**	**33**	**112**						**106**				**34**	**4**		**1287**
Daleville:																																				
Daleville	1063	1063	95	95	20	20	40	40	225	85	85			6	1	4	40			20	25	20							172		13		31			1635
Haw Ridge																																				
Piney Grove																																				
Pleasant Hill	150	150	21	21	6	6	14	14	61	15	15												200						125							531
South Side	150	150	21	21	5	5	14	14	61	15	15									5	21	13	65						25							334
Wicksburg																																				
Total	**1363**	**1363**	**137**	**137**	**31**	**31**	**68**	**68**	**347**	**115**	**115**			**6**	**1**	**4**	**40**			**25**	**46**	**33**	**265**						**322**		**13**		**31**			**2500**
Dozier:																																				
Bethel	108	108	12	12	4	4	9	9		15	15			1							13	6							15				5	1		189
Cameron's Chapel	162	162	16	16	2	2	4	4		10	10			1							9	30	12						18				25	1		290
Dozier	525	525	52	52	10	10	20	20		52	52			1		42	18			17	37	107	25			19			50		15		59	2		1051
Gantt	170	170	17	17	6	6	12	12		34	34			1	1														25				10	1		277
Hopewell	60	60	6	6	1	1	4	4		10	10			1															5					1		88
Macedonia	235	225	22	22	6	6	12	12		12	12			1	1	20	5			14	14	28	12						22				25	2		421
Mt. Zion	180	180	18	18	5	5	12	12		35	35			1							25	30	10						25				10	1		352
Searight	108	108	10	10	1	1	4	4		12	12			1							12	10	30						8					1		197
Total	**1538**	**1538**	**153**	**153**	**35**	**35**	**77**	**77**	**651**	**180**	**180**			**8**	**2**	**62**	**23**			**31**	**110**	**211**	**89**			**19**			**168**		**15**		**134**	**10**		**2865**
Echo:																																				
Bethel	205	205	20	20	4	4	11	11		24	24			1									95						15				10	2		387
Brown	46	46	4	4	2	2	3	3		6	6												15						4							80
Center	145	145	15	15	3	3	8	8		16	16			1		33	23		25		16	90	45						25				4	2		451
Echo	295	295	30	30	5	5	11	11		34	34			1	1	30	20				35	16	110						25				19	3		635
Mt. Carmel	68	68	7	7	3	3	4	4		14	14												110						7					1		214
Wesley	91	91	9	9	2	2	5	5		16	16			1							12		35						5					1		177
Total	**850**	**850**	**85**	**85**	**19**	**19**	**42**	**42**	**347**	**110**	**110**			**4**	**1**	**63**	**43**		**25**		**63**	**106**	**410**						**81**				**33**	**9**		**1944**
Elba:																																				
Elba	1320	1320	132	132	34	34	75	75	561	225	225	26		8	2	88	117		5	20	95	161	461			33			279		25		124	22	174	3078
Friendship		13																																		13
Ham's School	60	60	6	6																																66
Liberty	120	120	12	12																																148
Zoar																							16													
Total	**1500**	**1513**	**150**	**150**	**34**	**34**	**75**	**75**	**161**	**225**	**225**	**26**		**8**	**2**	**88**	**117**		**5**	**20**	**95**	**161**	**477**			**33**			**279**		**25**		**124**	**22**	**174**	**3305**
Enterprise	**2700**	**2700**	**270**	**270**	**61**	**61**	**135**	**135**	**1039**	**446**	**1039**	**180**		**14**	**4**	**201**	**289**		**32**	**93**	**161**	**271**	**345**			**140**	**22**		**977**		**313**		**241**	**52**	**379**	**7161**
Eufaula: First Church	**2400**	**2400**	**240**	**240**	**64**	**64**	**120**	**120**	**1039**	**350**	**427**	**120**		**14**	**4**	**141**	**774**		**10**	**105**	**181**	**302**				**147**			**728**	**48**	**195**		**307**	**21**	**300**	**6048**

STATISTICAL TABLE NO. 3—TROY DISTRICT—ALABAMA CONFERENCE (Con.)

Church and Charge	MINISTERIAL SUPPORT								BENEVOLENCES							Woman's Work		Church School Finances					MISCELLANEOUS													
	Pastor & Ass't.		Dist. Supt.		BISHOPS		Conf'nce Claimn't.		Gen. & Conf. Benevs.																											
	Apportioned	Paid	Apprt.	Paid	Apprt.	Paid	Apprt.	Paid	Apprt.	Accepted	Paid	Special Gifts Gen. Bnevs.	Special Gifts Conf. Bnvls.	Gen. Adm Fund	Jurisdictional Conf. Expense	For Local Work	Sent Confr. Treasurer	Methodist Student Day	Church School Rally Day	World Service Sundays	Lesson Mat'rl. Supplies	All Other Purposes	Buildings & Improvements	Paid on Debt Principal	Paid Interest	Ins. Premiums	Race Relations	Golden Cross	Current Exp., Inciden., Etc.	City Missions	Homes For Retired Mins.	Hospital	Orphanage	Sustentation	Less Items Reported Twice	Grand Net Total
Sandy Grove:																																				
Ansley	65	65	6	6	1	1	4	4		6	6	2																	15							99
Brook's Chapel	60	60	6	6	1	1	4	4		6	6	2						1	1		9	25	25						15					2	25	132
China Grove	50	50	5	5	1	1	4	4		6	6	2							1		5	3							21							98
Henderson	110	145	11	11	4	4	7	7		10	10	10					8	1	1	3	7	5							28					2	3	239
Little Oak	215	263	20	20	5	5	8	8		20	20	10		4	1	125	25	1	2	10	18	10	200						41				24	2	135	654
Oak Grove	165	185	18	18	4	4	8	8		18	18	10							2	4	7	12							36					2	10	296
Shady Grove	200	200	20	20	3	3	8	8		20	20	8				300	6	1	1	6	10		325						24				12	2	308	638
Rural Homes		25																																		25
Total	860	993	86	86	19	19	43	43	347	86	86	44		4	1	425	39	4	8	23	56	55	550						180				36	10	481	2181
Troy	3300	3300	330	330	74	74	165	165	1428	891	891	183		18	5	534	605		35		312	594	598			158			1625		48		582	132	847	9342
Union Springs	1925	1975	193	193	43	43	96	96	831	413	495	107		10	3	374	436		15	82	93	287	242			57			543		124		249	28	301	5151
District Work																							313						2						315	
TOTAL	44270	45258	4425	4425	1002	982	2209	2210	17628	7026	7893	1353		230	59	6559	5191	22	257	998	2938	5047	11058	4863	260	1128	22		12417	48	2495		3143	739	4986	114609
Total Last Year	42357	42443	4272	4259	914	891	1433	1425	15155	6122	6152	403	42	205	62	4582	5123	25	190	880	3396	3403	8557	2300	257	1306		30	9433	29	1269		2403	440	2547	96953

RECAPITULATION TABLE NO. 3—ALABAMA CONFERENCE

Demopolis	43079	43759	4313	4321	968	969	2147	2147	17362	6464	6609	1326		252	72	2983	3515	30	164	821	3635	4141	8298	5920	333	1087	25		9711		2040		3387	555	3841	102259
Dothan	47905	49199	4762	4781	1051	1051	2313	2325	19157	8642	9361	1412	40	218	75	5868	4140	111	260	902	4133	4076	61055	7125	794	1831	30	16	18403		1005		3631	536	3379	178999
Mobile	57683	59251	5549	5634	1250	1269	2756	2817	19139	10060	11477	3305	1032	260	61	5829	5498	23	323	1660	5445	8657	40645	10632	1189	2289	99		48434	1129	2113		4889	845	6380	218425
Montgomery	63257	64823	5998	5998	1308	1308	3001	2997	24450	13261	14027	2924	1283	378	106	12144	8501	92	427	1195	6543	10063	35764	17785	4304	3365	110	46	43333	85	1036		6563	839	10029	236010
Pensacola	48322	49205	4746	4761	1057	1060	2328	2334	18637	8149	8759	1139	51	271	54	4465	5220	135	224	1619	4160	5186	21195	5971	875	1611	55		20209	96	1516	200	3729	767	3504	141363
Selma	40645	40947	4064	4068	913	914	2003	2003	16775	10140	10174	1831		222	64	3894	4137	17	167	891	2871	3979	12489	300		1921	24	6	17209		1108		4058	523	3595	110222
Troy	44270	45258	4425	4425	1002	982	2209	2210	17628	7026	7893	1353		230	59	6559	5191	22	257	998	2938	5047	11058	4863	260	1128	22		12417	48	2495		3143	739	4986	114609
TOTAL	345161	352442	33857	33988	7549	7553	16757	16833	133143	63742	68300	13290	2406	1831	491	41742	36202	130	1822	8086	29725	41149	190504	52596	7755	13232	365	68	169716	1358	11313	200	29400	4804	35714	1101887
Total Last Year	308821	317919	30858	31155	6875	6886	10567	10620	125542	51955	54262	4426	522	1896	418	38171	34298	311	1773	7160	27716	27854	164873	63549	8466	12065	210	81	118468	1612	11722		18690	4012	30659	938506

INDEX

PAGE

Accepted Supply Pastors 14

Ad Interim Changes in Appointments 80

Admission on Trial 31

Appointments 39, 46-49

Appropriations—Missions and Church Extension 56-57

Conference Claimants 63-67

Balloting 27-35

Boards, listed 5-7

Boundaries—District and Charge 79-80

Chronological Roll of Ministers 19-24

Classes in Course of Study 6, 41-42

Commissions, listed 7

Committees, listed 7-8

Conference Directory 10-19

Conference Relations 29-30, 38

Conference Session for 1944 ..... 31, 33

Daily Proceedings 26-39

Delegates—General and Jurisdictional Conferences 25

Disciplinary Questions 33, 35, 40-46

Historical 75

Introductions: Dr. Kenneth Clark, Duke University 37

Mr. H. C. Compton, Publishing House 27

Mrs. C. H. Cowart 36

Mrs. J. L. Decell 36

Dr. W. G. Echols, Wesley Foundation 35

Dr. J. O. Grogan 34

Miss Mathilde Killingsworth 29

Mr. Virgil McCain, Children's Home 28

Dr. Otto Nall, The Christian Advocate 32

Dr. D. T. Rawlingson, Emory University 32

Dr. G. R. Stuart, B'ham-Southern College 27

Lay Members, Roll 15-19

INDEX (Con.)

PAGE

Local Preachers, Roll 24-25

Memoirs and Memorial Session 37-38, 67-74

Memorials 31, 37, 53, 61-62

Methodist Children's Home 28, 55-56

Minimum Support of Pastors 78

Ministers on Trial 24

Officers, roll 5

Orders and Ordination 31, 33, 37, 39, 67

Quit Claim Deed 35

Received from Other Churches 32

Reports and Resolutions 50-67

- Bible Society Board 36, 59-60
- Board of Christian Literature 36, 59
- Board of Conference Claimants 37, 63-67
- Board of Education 29, 36, 51-53
- Board of Hospitals and Homes 33, 55
- Board of Lay Activities 27, 50
- Board of Missions and Church Extension 56-57
- Retired Ministers' Homes 34, 57-58
- Board of Temperance and Social Service 32, 54-55
- Commission on Evangelism 36, 60
- Commission on World Service and Finance 32, 62-63
- Committee on District Conference Records 37, 62
- Committee on World Peace 35, 58, 59
- Sustentation Fund 33, 78-79
- Statistician 33, 43-44, 81ff
- Treasurer 38, 43
- Thanks 38-39

Standing Rules 75-78

Statistical Tables 81ff

Transfers 49-50

Trustees and Directors, listed 8-9

W. Hochins
Panama City,
Fla.

Journal

of the

Alabama Conference

The Methodist Church

* * *

Sixth Session

HELD AT MONTGOMERY, ALABAMA

November 7-10, 1944

37
5931 j

PKY LIBRARY
of FLA. HISTORY

Journal

Of The

Alabama Conference

The Methodist Church

Sixth Session

HELD AT DEXTER AVENUE, MONTGOMERY, ALABAMA

November 7-10, 1944

BISHOP COSTEN J. HARRELL
President

HENRY M. ANDREWS, Secretary
Enterprise, Ala.

ERNEST A. CHILDS, JAMES E. TATE, T. C. CASADAY,
ELLIS L. ANDREWS,
Assistant Secretaries

HENRY L. TATE, Statistician
Calvert, Ala.

O. M. SELL, WELTON GREGORY, M. C. MATHISON, C. B. WILSON,
J. H. BULLINGTON, C. A. CORBITT, R. E. WHATLEY,
MRS. H. L. TATE, and MRS. C. B. WILSON
Assistant Statistician

WALTER H. VENTERS, Treasurer,
Opelika, Ala.

CARLTON PREER
Assistant to the Treasurer

PKY LIBRARY
of FLA. HISTORY

TABLE OF CONTENTS

I. Officers of Annual Conference.

II. Board, Commissions, Committees, Roll of Conférence Members.

III. Daily Proceedings.

IV. Disciplinary Questions.

V. Appointments.

VI. Reports.

VII. Memoirs.

VIII. Roll of Deceased Ministerial Members.

XI. Historical.

X. Miscellaneous.

XI. Pastoral Record.

XII. Index.

The Secretary desires to express very grateful appreciation to all the Assistants for their gracious and efficient help. Rev. James E. Tate has kindly prepared the copy, read the proof, and attended to all the many details of printing this issue of our Journal. To him I wish to express especial thanks for this fine service.

PKY LIBRARY
of FLA. HISTOR

BISHOP COSTEN J. HARRELL

DIVISION I—OFFICERS

Bishop Costen J. Harrell, ... President
516 North 22nd Street, Birmingham 3, Alabama

Henry M. Andrews, ... Secretary
Enterprise, Alabama

Assistants:
Ernest A. Childs, James E. Tate, T. C. Casaday, and Ellis L. Andrews.

James E. Tate ..... Editor of the Conference Journal,
Marion, Alabama

Henry L. Tate ..... Statistician
Calvert, Alabama

Assistants: O. M. Sell, Welton Gregory, M. C. Mathison, C. B. Wilson, J. H. Bullington, C. A. Corbitt, R. E. Whatley, Mrs. H. L. Tate and Mrs. C. B. Wilson

Walter H. Venters, ... Treasurer
Opelika, Alabama

Assistant to the Treasurer ..... Carlton Preer

DIVISION II
BOARDS, COMMISSIONS, COMMITTEES, ROLLS

(A) BOARDS

BIBLE SOCIETY

President, B. I. Hughen Secretary, Kelly E. Scott

O. M. Sell, A. H. Vanlandingham, H. P. Mathison, U. L. Martin, J. P. Steele, D. E. Marietta, E. H. Brown

CHRISTIAN LITERATURE

President, C. B. Wilson; Secretary, C. B. Liddell

Ministerial:
W. P. Pattillo, C. H. Siebert, F. M. Atchison, G. G. Vickers, O. D. Williams

Lay:
Mrs. C. S. McDowell Eufaula, Ala.; Mrs. E. W. Thorpe, DeFuniak Springs, Fla.; Russell N. Burson, Selma, Ala.; S. A. Douglas, Montgomery, Ala.; E. E. Anthony, Troy, Ala.; Mrs. J. E. Nored, Thomasville, Ala.; Mrs. W. L. Lee, F. M. Howard, Autaugaville, Ala.. J. E. Finlay, Brewton, Ala.

CONFERENCE CLAIMANTS

President, A. B. Clausen; Vice-President, J. I. Edwards; Secretary, J. T. Ellisor; Treasurer, R. K. Jones.

One year—Ministerial—D. E. Marietta, R. J. Mills, J. C. Vickers.

Lay—J. I. Edwards, East Brewton, Ala.; B. H. Matthews, Camden, Ala.; S. H. Hicks, Luverne, Ala.

Two years—Ministerial—A. B. Clausen, J. T. Ellisor, J. J. Smilie.

Lay—J. C. Tidmore, Moundville, Ala.; P. B. Burford, Camden, Ala.; R. C. Balkcom, Midland City, Ala.

Three years—Ministerial—R. K. Jones, C. E. Avinger, T. H. Maxey.

Lay—W. T. Laney, Chipley, Fla.; L. F. Wilson; C. D. Chapman, Geneva, Ala.

CHURCH LOCATION AND BUILDING

Demopolis District—R. J. Mills, D. L. Folsom, T. H. Maxey, C. B. Kirk, C. W. Massengale, J. T. Monnier.

Dothan District—J. L. Daniel, E. A. Childs, U. L. Martin, J. A. Huey, A. D. Ussery, Geo. Y. Malone.

Marianna District—H. P. Childs, D. C. Whitsett, M. G. Ford, R. A. Willis, N. M. Sellers, J. A. Ormond.

Mobile District—C. M. Ellisor, H. E. Palmes, J. M. McKinney, A. F. Delchamps, Herron Lord, G. M. Haas.

Montgomery District—Gaston Foote, W. H. McNeal, B. C. Glenn, C. M. Dannelly, W. O. Brownfield, H. A. Vaughn.

Pensacola District—A. E. Shafer, E. L. Hardin, Carlton Preer, W. C. Mackey, L. E. Nobles, E. R. Malone.

Selma District—F. G. Hastings, S. E. Hudgens, A. C. Britt, W. B. Christenberry, Van Lazenby, C. A. Sherrer.

Troy District—N. B. McLeod, E. L. Andrews, A. H. Vanlandingham, J. H. Wilkerson, Topper Lightfoot, E. E. Anthony.

CHRISTIAN EDUCATION

President, W. F. Calhoun; Vice-President, Hubert Searcy; Recording Secretary, G. W. Kerlin; Executive Secretary and Director of the Methodist Youth Fellowship, Charles C. Turner, Jr.; Treasurer, Miss Mary H. Jones; Director of Children's Work, Miss Vera Zimmerman.

Ministerial—W. D. Agnew, T. P. Chalker, Carl Adkins, J. W. Frazer, A. B. Carlton, W. C. Cowart, C. M. Ellisor.

Lay—Mrs. H. S. Thomas, Myrtlewood, Ala.; C. L. Newton; W. E. Kennedy, Mobile, Ala.; E. R. Malone, Pensacola, Fla.; B. H. Matthews, Camden, Ala.; C. B. Smith, Troy, Ala.; E. R. Rencher, Mobile, Ala.; J. P. Walton, Pinckard, Ala.

EVANGELISM

President, E. L. Hardin; Vice-President, J. T. Ellisor; Secretary-Treasurer, Morris O. Paul.

Ministerial—C. M. Ellisor, W. W. Jeffries, A. C. Britt, S. R. Jones.

Lay—C. B. Gilmore, Grove Hill, Ala.; R. A. Willis, Greenwood, Fla.; G. M. Haas, Chickasaw, Ala.; L. L. Clifton, Montgomery, Ala.; W. P. Jones, Pensacola, Fla.; Z. G. Pope, Bolling Ala.; D. H. Guy.

HOSPITALS

(Continued from Predecessor Conference)

President, E. C. Moore; Vice-President, J. F. McLeod; Secretary, E. A. Childs; Treasurer, C. W. Northcutt.

Ministerial—O. V. Calhoun, J. W. Frazer, O. D. Langston.

Lay—D. M. Hicks, T. P. Abernathy, Driver Fulton, Mobile, Ala.; A. C. Lee, Monroeville, Ala.; W. A. Canty, Matthews, Ala.

HOSPITALS AND HOMES

President, O. D. Langston; Vice-President, E. A. Childs; Secretary, James E. Tate.

Lay—A. C. Lee, Monroeville Ala.; W. A. Canty, Matthews, Ala.; Mrs. H. R. Cogburn, Mobile, Ala.; Mrs. S. B. Hopkins, Greenville, Ala.

Director of Golden Cross—James E. Tate, Marion, Ala.

LAY ACTIVITIES

Conference Lay Leader, C. M. Dannelly, Montgomery, Ala.; Vice-Chairman, W. C. Mackey, Pensacola, Fla.; Secretary-Treasurer, L. L. Clifton, Montgomery, Ala.

Demopolis District—C. B. Gilmore, Grove Hill, Ala.; E. H. Hildreth, Eutaw, Ala.; L. C. Moore, Centerville, Ala.

Dothan District—O. L. Tompkins, Dothan, Ala.; J. A. Huey, Enterprise, Ala.; Dr. G. O. Wallace, Clayton, Ala.

Montgomery District—W. W. Rowell, A. D. Williams.

Mobile District—R. O. Samples, Paul S. McCormick, G. M. Haas, Chickasaw, Ala.

Montgomery District—Hartwell Davis, Montgomery, Ala.; L. L. Clifton, Montgomery, Ala.; T. H. Floyd, W. O. Brownfield, Opelika, Ala.

Pensacola District—W. C. Mackey, Pensacola, Fla.; O. M. Carter, Bagdad, Fla.; Ward Alexander, Evergreen, Ala.

Selma District—W. B. Christenberry, Selma, Ala.; J. E. Williams, Camden, Ala.; O. P. Edwards, Fort Deposit, Ala.

Troy District—C. B. Smith, Troy, Ala.; H. B. Hamner, Phenix City, Ala.

MINISTERIAL TRAINING

Chairman, A. E. Middlebrooks; Vice-Chairman, T. P. Chalker; Registrar, D. M. Pearson; Director of Post-Graduate Study, D. C. Whitsett; G. E. Lloyd, J. F. McLeod, Sr., T. J. Gross, W. F. Calhoun, C. A. Corbitt, W. G. Barnes, L. B. Green, G. W. Kerlin.

Classes—First Year—Henry Tate Grayson (3), Samuel Ellison Hudgens (2), Jesse Hugh Roberts (2), Sam Carroll West (D), Joel Duncan McDavid (D), Robert Lee Wilson, Arthur McCoy Carlton (D), Haywood Lynn Scott, Samuel Curtis Shirah, James Bert Smith.

Second Year—Paul Samuel Sanders (E) (2), Warren L. Lindsey, Braxton Bragg McCurley, Lionel Powers McLeod, Ray Edward Whatley, Angus M. Shirah.

Third Year—Wilmer Rudolph Bottoms (E) (2), Lamar Spencer (*), Thomas Wilford Ward.

Fourth Year—Augustus Trimble Noland (D) (5), Arthur Fletcher Howington (E), Joseph Hardie Bullington, John Fletcher McLeod, Jr.

MISSIONS AND CHURCH EXTENSION

President, W. H. McNeal; Vice-President, Mission Section, W. O. Phillips: Vice-President, Church Extension Section, A. S. Turnipseed; Secretary, Mission Section, E. B. Paul; Secretary, Church Extension Section, T. S. Harris; Treasurer, W. C. Mackey.

Ministerial—Mission Section: O. V. Calhoun, J. L. Daniel, R. W. Judkins; Church Extension Section: R. I. Lawrence, R. M. English.

Lay—Mission Section: Mrs. J. L. DeBardeleben, A. F. Delchamps, Mobile, Ala.; Mrs. Arthur Heustess, Montgomery, Ala.; J. B. Barnett, Monroeville, Ala.; Mrs. C. H. Cowart, Troy, Ala.; Mrs. H. H. McAlily; Church Extension Section: Geo. Y. Malone, Dothan, Ala.; Mrs. W. E. Rawles.

Youth Members—

Directors of Leadership Training School—W. H. McNeal, R. I. Lawrence, E. B. Paul.

Conference Mission Secretary—Ernest A. Childs, Dathan, Ala.

RETIRED MINISTERS' HOMES

J. T. Ellison, O. L. Tompkins, A. T. Howard, R. W. Williams, E. R. Malone, L. J. Lawson, Ex-officio, L. H. S. Chappelle.

TEMPERANCE AND SOCIAL SERVICE

President, O. L. Tompkins, Dothan, Ala.; Vice-President, W. J. Hughes; Secretary, J. M. McKinney; Treasurer, C. T. Livingston, Belleville, Ala.

Ministerial—G. P. Cantrell, S. D. Bradley, O. H. Vanlandingham, Grant Gafford, A. G. Ellisor, C. H. Hildreth, J. H. Bullington, F. L. Davis.

Lay—C. D. Harden, Eclectric, Ala.; Miss Julia B. Dunn, Mrs. I. S. McAdory, Mrs. R. H. Sisson, Dr. G. O. Wallace, Clayton, Ala.; W. B. Christenberry, Selma, Ala.; H. A. Lee.

Youth Members—S. M. Baker, Jr., Marilyn Cogburn, Mobile, Ala.

(B) COMMISSIONS

TOWN AND COUNTRY CHURCH

President, J. F. McLeod, Jr.; Vice-President, C. E. Barnes; Secretary, J. A. Zellner; Treasurer, A. B. Carlton.

Bishop Costen J. Harrell, The District Superintendents; Ernest A. Childs, Charles C. Turner, Mrs. C. H. Cowart, A. S. Turnipseed, Dr. C. B. Smith, Troy, Ala.; D. L. Folsom, H. H. Wilkinson, Gastonburg, Ala.; J. P. Walton, Pinkard, Ala.; C. C. Garner, Frank Earle, Blackshear, Ala.; M. C. Mathison, C. W. Davis, E. C. Gates, E. M. Holman, H. E. Jackson, Georgiana, Ala.; R. F. Scarborough.

WORLD SERVICE AND FINANCE

President, F. G. Hastings; Secretary, H. W. Williamson.

Ministerial — W. B. Atkinson, T. C. Casaday, A. C. Lee.

Lay — L. E. Nobles, Pensacola, Fla.; O. P. Edwards, Fort Deposit, Ala.; H. A. Vaughn, Tuskegee, Ala.; D. H. Russ, Enterprise, Ala.; Clyde Harbison, DeFuniak Springs, Fla.; C. C. Calhoun, Jackson, Ala.

(C) COMMITTEES

ACCEPTED SUPPLY PASTORS

Chairman, W. F. Calhoun ; Vice-Chairman, T. S. Harris; Secretary, M. K. Vickers; D. M. Pearson, F. S. Moseley, D. H. McNeal, J. L. Daniel, S. T. Trotter, O. G. Pope, V. C. Herndon.

CONFERENCE RELATIONS

Chairman, S. T. Trotter; Vice-Chairman, O. C. Lloyd; Secretary, W. O. Calhoun; O. G. Pope, R. P. Cochran, C. P. Roberts, M. A. West.

MINISTERIAL QUALIFICATIONS

Chairman, J. B. Nichols; Vice-Chairman, E. L. Andrews; Secretary, V. C. Herndon; N. B. McLeod, Gaston Foote, W. F. Daniel, H. P. Childs.

DISTRICT CONFERENCE RECORDS

Chairman, A. H. Vanlandingham; Secretary, A. M. Shirah; C. B. Gilmore, N. M. Sellers, O. M. Sell, T. H. Floyd, J. O. Wilson.

DISTRIBUTING COMMITTEE

T. C. Casaday, W. F. Calhoun, W. M. Curtis, H. M. Andrews.

INVESTIGATION

W. S. Guice, C. P. Roberts, O. V. Calhoun, R. R. Ellison, D. L. Folsom. Reserves: B. M. Herlong, C. M. Ellisor, M. T. Moore.

MEMOIRS

Chairman, James E. Tate; M. T. Moore, E. M. Holman.

WORLD PEACE

Chairman, W. D. Agnew; Secretary, Charles C. Turner; C. M. Dannelly, Mrs. I. S. McAdory, N. B. McLeod, A. E. Shafer, Miss Grace Calhoun.

CONFERENCE PROGRAM

Bishop Costen J. Harrell, D. P. Slaughter, Ernest A. Childs.

APPROVAL OF JOURNAL

Lamar Spencer, Daniel Jones, Arthur Heustess.

POLICY

C. C. Turner, W. H. McNeal, E. L. Hardin, C. M. Dannelly, Mrs. C. H. Cowart, A. E. Middlebrooks, A. E. Shafer.

PUBLIC WORSHIP

Ernest A. Childs, D. P. Slaughter.

COURTESIES AND INTRODUCTIONS

Ernest A. Childs, J. M. Harrison, Mrs. H. E. Godbold.

RESOLUTIONS

N. B. McLeod, E. R. Malone, L. N. Duncan.

QUALIFICATIONS OF LOCAL PREACHERS

Demopolis District — W. D. Agnew, O. H. Vanlandingham, W. B. Atkinson.
Dothan District — H. M. Andrews, S. R. Jones, W. O. Calhoun.
Marianna District — C. H. Seibert, M. O. Paul, O. D. Langston.
Mobile District — O. V. Calhoun, B. I. Hughen, J. J. Smilie.
Montgomery District — W. W. Jeffries, M. A. West, F. M. Atchison.
Pensacola District — A. E. Shafer, J. R. Helms, H. P. Mathison.
Selma District — W. F. Calhoun, L. H. Kimbrough, J. F. Bilbro.
Troy District — R. P. Cochran, J. C. Vickers, E. M. Holman.

(D) TRUSTEES AND DIRECTORS

CONFERENCE BOARD OF TRUSTEES

One Year — O. V. Calhoun, Arthur Heustess, H. M. Andrews.
Two Years — A. E. Shafer, D. P. Slaughter, H. P. Childs.
Three Years — O. L. Tompkins, E. R. Malone, T. D. Samford.

FORMER M.E. CHURCH, SOUTH

A. E. Shafer, President; D. P. Slaughter, Secretary; E. R. Malone, Treasurer; H. P. Childs, T. D. Samford.

ALABAMA CHRISTIAN ADVOCATE

One year . . . B. F. Marshall
Two years . . . T. D. Samford
Three years . . W. C. Mackey
Four years . . . G. S. Frazer
Five years .. . . R. P. Cochran

BIRMINGHAM-SOUTHERN COLLEGE

One Year — S. M. Baker, O. V. Calhoun, F. F. Earle, E. L. Boatner.
Two Years — J. W. Frazer, Tupper Lightfoot, H. W. Rice, E. B. Norton.
Three Years — E. R. Malone, R. F. Henry, E. C. Moore, D. P. Slaughter.

HUNTINGDON COLLEGE

One Year — D. H. McNeal, B. H. Matthews, G. W. Kerlin, J. A. Streyer.
Two Years — H. M. Andrews, W. H. Thomes, Miss Bessie Teague, Ernest A. Childs.
Three Years — W. F. Calhoun, E. P. Flowers, W. M. Curtis, A. F. Delchamps.

METHODIST CHILDREN'S HOME

One Year — L. B. Green, R. O. Hill.
Two Years — J. E. Wilkinson, Sr., A. S. Turnipseed.
Three Years — R. J. Mills, Mrs. T. M. Lloyd.
Four Years — Bruce Beveridge, J. L. Daniel.
Five Years — Mrs. E. H. Hobbs, O. H. Delchamps.
Ex-Officio — Mrs. J. B. Nichols.

RETIRED MINISTERS' HOMES

O. L. Tompkins, Hartwell Davis, L. H. S. Chappelle.

SEASHORE METHODIST ASSEMBLY

W. F. Calhoun, O. G. Pope, W. E. Kennedy, E. R. Rencher.

WESLEY FOUNDATION — UNIVERSITY OF ALABAMA

W. D. Agnew, W. F. Calhoun, A. F. Delchamps, Zebulon Judd, A. E. Middlebrooks, H. W. Rice, O. L. Tompkins, Charles C. Turner, Jr., Ernest A. Childs, E. B. Norton.

ALABAMA CONFERENCE HISTORICAL SOCIETY

L. H. S. Chappelle, President; R. P. Cochran, Vice-President; Peter A. Brannon, Secretary and Curator; F. S. Moseley, Treasurer.

PREACHER'S AID SOCIETY

C. W. Bradley, President; T. R. Helms, Vice-President; B. I. Hughen, Secretary; T. L. Hill, Treasurer. **Directors:** M. T. Moore, W. F. Daniel, J. T. Cameron.

MUTUAL AID SOCIETY

E. B. Paul, President; H. P. Childs, Vice-President; James E. Tate, Secretary-Treasurer.

CONFERENCE DIRECTORY

(The * indicates those who did not attend the Conference session.)

Name	Address	Appointment
Adkins, Carl	Mobile, Ala.	Dauphin Way
Agnew, W. D.	Greensboro, Ala.	Greensboro
Andrews, E. L.	Brundidge, Ala.	Brundidge
Andrews, H. M.	Enterprise, Ala.	Enterprise
Atchison, F. M.	751 Bell St., Montgomery, Ala.	Fifth Avenue
Atkinson, W. B.	Demopolis, Ala.	Demopolis
Avinger, C. E.	Verbena, Ala.	Verbena
Baker, S. M.	407 Appletree St., Dothan, Ala.	Dotnan District
Barnes, C. E.	Florala, Ala.	Florala-Lockhart
Barnes, W. G.	Butler, Ala.	Butler
Barnett, A. E.	Garrett Bib. Inst. Evanston, Ill.	Professor
Bass, H. C.	Castleberry, Ala.	Castleberry
Bell, E. M.*	Fairfax, Ala.	Retired
Bickerstaff, W. R.	Chipley, Fla.	Retired
Bilbro, J. F.	Frisco City, Ala.	Frisco City
Blocker, N. R.*	Emory University, Ga.	Student
Bottoms, W. R.	Camp Rucker, Ala.	Army Chaplain
Bradley, C. W.	Fort Deposit, Ala.	Retired
Bradley, S. D.	Wisteria Ave. at Old Shell Road Mobile, Ala.	Ashland Place
Brannon, L. C.	Ashford, Ala.	Ashford
Britt, A. C.	Fort Deposit, Ala.	Fort Deposit
Brown, B. F.	Dothan, Ala., R. F. D.	Taylor
Brown, E. H.	Uniontown, Ala.	Uniontown
Budd, J. W.*	Greenwood, Fla.	Retired
Bullington, J. H.	Notasulga, Ala.	Macon Circuit
Buttram, C. J.*	Cottondale, Fla.	Retired Supplying Altha
Byrne, H. W.	Loxley, Ala.	Loxley
Calhoun, O. V.	905 Government St. Mobile, Ala.	Government Street
Calhoun, W. F.	212 Church Street, Selma, Ala.	Church Street
Calhoun, W. O.	Clayton, Ala.	Clayton
Cameron, J. T.	Repton, Ala.	Repton
Cantrell, G. P.	Atmore, Ala.	Atmore
Carlton, A. B.	Evergreen, Ala.	Evergreen Station
Carlton, A. M.	Ramer, Ala.	Ramer-Pine Level
Carpenter, G. W.*	Rt. 1, Box 202-4, Pensacola, Fla.	Retired
Casaday, T. C.	Phenix City, Ala.	Trinity
Chalker, I. W.	Citronelle	Retired, Supplying Fruitdale
Chalker, J. F.*		Army Chaplain
Chalker, T. P.	Headland, Ala.	Headland
Chappelle, L. H. S.	Greensboro, Ala.	Exec. Secy., Retired Min. Homes.
Childs, E. A.	Dothan, Ala.	Foster Street
Childs, H. P.	DeFuniak Springs, Fla.	DeFuniak Springs Station
Chunn, H. F.	Slocomb, Ala.	Slocomb
Clausen, A. B.	Opp, Ala.	Opp Station
Cochran, R. P.	Andalusia, Ala.	Andalusia
Coleman, J. A.	Gainesville, Ala.	Gainesville
Corbitt, C. A.	Thomasville, Ala.	Thomasville
Cornell, C. A.	Box 25, St. Andrews, Fla.	Retired
Cowart, W. C.	Panama City, Fla.	Panama City
Crew, J. A.	Route 3, Ozark, Ala.	Echo Circuit
Culp, N. H.*	Barrineau Park, Florida	Barrineau Park
Curtis, W. M.	900 E. Jackson Street, Pensacola, Florida	Pensacola District

Daniel, J. L.	Ozark, Ala.	Ozark
Daniel, W. F.	Linden, Ala	Linden
Davis, Fred L.	Pine Hill, Ala.	Pine Hill
DeBardeleden, J. T. *	1530 Dixon Drive, Columbus, Georgia	Army Chaplain
Eckford, J. T. *	210 Church Street, Selma, Ala.	Retired
Eddins, T. W.	University, Ala.,	Sabbatical Leave
Ellison, R. R.	121 College Street, Montgomery, Ala.	Vice-President Huntingdon College
Ellisor, A. G.	Millville, Florida	Millville
Ellisor, C. M.	Crichton, Ala.	Spring Hill Avenue Mobile
Ellisor, J. T.	Eutaw, Ala.	Livingston-Eutaw
English, R. M.	Monroeville, Ala.	Monroeville
Folsom, D. L.	Grove Hill, Ala.	Grove Hill
Foote, Gaston	136 Magnolia Curve, Montgomery, Ala	First Church
Ford, M. G.	Blountstown, Florida	Blountstown
Frazer, G. S.	731 Church Street, Selma, Ala	Selma District
Frazer, J. W.	9 Gilmer Avenue, Montgomery, Ala.	Dexter Avenue
Fuller, C. J.	Newbern, Ala.	Newbern
Gafford, Grant	Wetumpka, Ala.	Wetumpka
Garner, C. C.	Stockton, Ala.	Stockton
Gibson, J. W. *	Route 3, Clanton, Ala.	Retired
Gilmer, L. S.	Pascagoula, Miss.	
Glenn, B. C.	506 Winona Avenue, Montgomery, Ala.	Capitol Heights
Glenn, J. M.	Midway, Ala.	Retired
Golden, G. B.	Rutledge, Ala.	Rutledge
Grayson, H. T.	Jay, Florida	Jay
Green, L. B.	Box 346, Milton, Florida	Milton-Bagdad
Gregory, Welton	Eclectic, Ala.	Eclectic
Griffin, J. M. *	103 Commonwealth Court, Dothan, Ala.	Retired
Grogan, J. O.	Elmore, Ala.	Retired Supplying Elmort
Gross, T. J.	Tallassee, Ala.	Tallassee
Guice, W. S.	10 Noble Avenue, Montgomery, Ala.	Saint Marks
Halstead. W. W.	Route 2, Milton, Florida	Elizabeth Chapel
Hardin, E. L.	1618 W. Strong Street, Pensacola, Florida	Richards Memorial
Hardy, J. J.	Route 1, Graceville, Fla.	Galilee
Harris, T. S.	Brewton, Ala.	Brewton
Haskew, D. W. *	Chipley, Florida	Retired
Haskew, R. J.	Demopolis, Ala.	Demopolis District
Hastings, F. G.	Prattville, Ala.	Prattville
Headley, L. B. *	Daleville, Ala.	Daleville
Helms, J. R.	Samson, Ala.	Samson
Herlong, B. M.	Fort Davis, Ala.	Fort Davis-Fitzpatrick
Herndon, V. C.	Century, Florida	Century-Flomaton
Hildreth. C. H.	Dothan, Ala.	Lafayette Street
Hill, T. L.	Camden, Ala.	Camden
Holman, E. M.	McKenzie, Ala.	McKenzie-Red Level
Howington, A. F.	Pine Apple, Ala.	Pine Apple
Hudgens, J. R.	Chatom, Ala.	Chatom
Hudgens, S. E.	2259 Alabama Avenue, Selma, Ala.	Alabama Avenue

Hudson, P. S.	283 Opelika Road, Auburn, Ala.	Retired
Hughen, B. I.	Citronelle, Ala.	Citronelle
Hughen, G. O.	Bluff Springs, Fla.	Byrneville
Hughes, W. J.	2202 N. Spring St., Pensacola, Fla.	St. Marks
James, J. C.*	108 Bankhead Ave., Montgomery, Ala.	Retired
Jeffries, W. W.	5 Forest Ave., Montgomery, Ala.	Forest Avenue
Johnson, J. M.	Eufaula, Ala.	Eufaula Circuit
Jones, Daniel	Autaugaville. Ala.	Autaugaville
Jones, G. W	Fitzpatrick, Ala.	Retired
Jones, J. L.	Prattville, Ala.	Retired
Jones, R. K.	Phenix City, Ala.	Girard
Jones, R. M.	Foley, Ala.	Foley
Jones, S. R.	Eufaula, Ala.	Eufaula Station
Jones, T. G.	Stella Route, Florala, Ala.	Retired
Judkins, R. W.	Crestview, Fla.	Crestview
Kerlin, G. W.	Marianna, Fla.	Marianna District
Kersh, J. D.*	Route 3, Troy, Ala.	Retired
Kimbrough, L. H.	Forest Home, Ala.	Forest Home
King, Gerald	Loachapoka, Ala.	Loachapoka
Langston, O. D.	Port St. Joe, Fla.	Port St. Joe
Lawrence, R. I.	Chipley, Fla.	Chipley
Lee, A. C.	10 Wilson Ave., Mobile 17, Ala.	Toulminville
Liddell, C. B.	New Brockton, Ala.	New Brockton
Lindsey, W. L.	Midland City, Ala.	Midland City
Lisenby, Haley	622 S. Hull St., Montgomery, Ala.	Retired
Lloyd, G. E.	Bonifay, Fla.	Bonifay
Lloyd, O. C.	Clanton, Ala.	Clanton Station
Lowery, S. F.	Allen, Ala.	Suggsville
Lumpkin, A. L.	Ariton, Ala.	Ariton
Lynch, P. A.	Coffee Springs, Ala.	Coffee Springs
Marietta, D. E.	Bay Minette, Ala.	Bay Minette
Marshall, B. F.*	1914 Arlington, Bessemer, Ala.	Retired Supplying in N. Alabama Conf.
Martin, A. L.	Pepperell, Ala.	Pepperell-St. Paul (Opelika)
Martin, P. W.	Mobile, Ala.	Supernumerary
Martin, U. L.	Geneva, Ala.	Geneva Station
Mathison, H. P.	Gonzelez, Fla.	Gonzalez-Brent-Ferry Pass
Mathison, M. C.	Notasulga, Ala.	Notasulga
Maxey, T. H.	Centerville, Ala.	Centerville
McConnell, C. W.	18 Hyland Ave., Crichton, Ala.	Retired, Sup. Plateau
McCurley, B. B.	Dallas, Texas	Student, S. M. U.
McDavid. J. D.	Grand Bay, Ala.	Grand Bay
McKinney, J. M.	452 S. Broad St., Mobile, Ala.	Broad Street
McLeod, J. F., Sr.	Flo Claire, Mobile, Ala.	St. Francis Street
McLeod, J. F., Jr.	Hartford, Ala.	Hartford Station
McLeod, L. Powers	Rt. 4, Box 260, Mobile, Ala.	Pleasant Valley
McLeod, N. B.	Troy, Ala.	Troy
McNeal, D. H.	Opelika, Ala.	First Church
McNeal, W. H.	Tuskegee, Ala.	Tuskegee
Middlebrooks, A. E.	516 N. 22 Street, Birmingham, Ala.	Editor-Bus. Manager Alabama Christian Advocate.
Middlebrooks, W. E.	Troy, Ala.	Troy District
Miller, J. C.*		Army Chaplain
Mills, R. J.	York, Ala.	York
Moore, E. C.	912 S. Washington St., Mobile, Ala.	Oakdale
Moore, M. T.	Malone, Fla.	Cottonwood-Malone
Morgan, J. P.*	Speigner, Ala.	Retired
Moseley, F. S.	Marion Junction, Ala.	Marion Junction-Orrville
Newton, W. H.*	Route 4, Dothan, Ala.	Retired
Nichols, J. B.	Georgiana, Ala.	Georgiana

Noland, A. T.*	(Overseas)	Army Chaplain
Northcutt, C. W.	Verbena, Ala.	Retired
	Supplying	Deatsville
Northcutt, J. E.	31 Winthrop Court, Montgomery, Ala.	Retired
Parish, W. G.	1455 S Ann St., Mobile, Ala.	Wesley Chapel
Pattillo, W. P.	Mt. Vernon, Ala.	Aldersgate Mission
Paul, E. B.	Brantley, Ala.	Brantley
Paul, M. O.	St. Andrews, Fla.	St. Andrews
Peacock, J. P.*	519 Selma Ave., Selma, Ala.	Retired
Pearson, D. M.	Midway, Ala.	Midway
Phillips, W. O.	Prichard, Ala.	Prichard
Pickard, W. M.	Beatrice, Ala.	Beatrice
Pope, O. G.	Jackson, Ala.	Jackson
Preer, Carlton	908 E. Jackson St., Pensacola, Fla.	Gadsden Street
Reinhardt, J. W.	140 Holcombe St., Montgomery, Ala.	Retired
	Supplies	North Montgomery
Rice, H. W.	258 S. Georgia Ave., Mobile, Ala.	Mobile District
Roberts, C. P.	Lapine, Ala.	Lapine
Roberts, Jesse H.	Cherry Valley, Ill.	Student
Sanders, Paul S.		Navy Chaplain
Scott, Haywood L.	Pittsview, Ala.	Pittsview
Scott, K. E.	Uriah, Ala.	Uriah
Segers, A. P.*	Brewton, Ala.	Retired
Seibert, C. H.	Greenwood, Fla.	Greenwood
Sell, O. M.	Chickasaw, Ala.	Chickasaw
Shafer, A. E.	Pensacola, Fla.	First Church
Shirah, A. M.	Box 932, Pensacola, Fla.	Pine Forest
Shirah, Sam C.	Route 3, Brewton, Ala.	East Brewton
Shoemaker, A. D.*		Army Chaplain
Slaughter, D. P.	6 Wellington Road	Montgomery, Ala.
		Montgomery District
Smilie, J. J.	Whistler, Ala.	Whistler
Smith, James Bert	Durham, N. C.	Student, Duke
Spencer, Lamar	East Tallassee, Ala.	East Tallassee
Spivey, A. O.*	Route 1, Geneva, Ala.	Retired
Sproles, W. M.	Elba, Ala.	Elba
Stafford, E. E.	Ramer, Ala.	Retired
Steele, J. P.	Bayou la Batre, Ala.	Bayou la Batre
Talley, C. S.*	324 Massalena Drive, Panama City, Fla.	Retired
Tanton, A. B.	Louisville, Ala.	Louisville-Clio
Tate, Henry L.	Calvert, Ala.	Calvert
Tate, James E.	Box 456, Marion, Ala.	Marion
Texton, T. M.	Gilbertown, Ala.	Gilbertown
Thompson, F. Fagan	Auburn, Ala.	Auburn
Thornburg, L. A.	Wilmer, Ala.	Sabbatical Leave
Trotter, J. B.	Ramer, Ala.	Retired
Trotter, S. T.	Moundville, Ala.	Moundville
Tubb, L. W.	Abbeville, Ala.	Abbeville
Turnipseed, A. S.	Greenville, Ala.	Greenville Station
Vanlandingham, A. H.	Luverne, Ala.	Luverne
Vanlandingham, O.H.	Sweetwater, Ala.	Sweetwater
Venters, W. H.	Opelika, Ala.	Trinity
Vickers, G. G.	Hurtsboro, Ala.	Hurtsboro-Seale
Vickers, J. C.	Union Springs, Ala.	Union Springs
Vickers, M. K.	Broadway, Montgomery, 5, Ala.	Chisholm
Walton, C. W.*	Smiths Station, Ala.	Smiths Station
Walton, W. L.		Army Chaplain
Ward, T. W.	Coatopa, Ala.	Coatopa
Watson, J. Ray	Dozier, Ala.	Dozier
Wesley, H. F.	Plantersville, Ala.	Planterville
West, M. A.	537 Clayton Street, Montgomery, Ala.	
		Frazer Memorial

West, Sam C.	Emory University, Ga.	Student
Whatley, Ray E.	Montgomery, Ala.	Highland Gardens
White, J. L.*	Cantonment, Fla.,	Retired
Whitsett, D. C.	Marianna, Fla.	Marianna
Wilkerson, C. C.	Box 86, Lockhart, Ala.	Retired
Williams, Carl H.	Heiberger, Ala.	Heiberger
Williams, O. D.	Gastonburg, Ala.	Gastonburg
Williams, R. C.	Hurtsboro, Ala.	Retired
Williamson, H. W.	306 Fulton St., Mobile, Ala.	West Side
Wilson, C. B.	Fairhope, Ala.	Fairhope
Wilson, H. E., Sr.	Graceville, Fla.	Graceville
Wilson, H. E., Jr.*		Army Chaplain
Wilson, J. O.	Lowndesboro, Ala.	Lowndesboro
Wilson, Robert Lee	Route 4, Opelika, Ala.	Lee Circuit
Zellner, J. A.	Newton, Ala.	Newton-Pinckard

ACCEPTED SUPPLIES

Name	Address	Charge
Allen, H. B.	Coffeeville, Ala.	Coffeeville
Anthony, Paul	Havana, Ala.	Akron-Havana
Bradley, C. E.	Troy, Ala., R. F. D.	Pike Circuit
Bullington, Ralph	Coffee Springs, Ala.	Not employed
Caddell, Eugene	Silas, Ala.	Silas
Carmichael, John	Troy, Ala.	Shady Grove
Chandler, C. H.	Lower Peachtree, Ala.	Lower Peachtree
Chandler, J. A.	901 Government Street	Mobile, Ala. Associate-Government Street
Crutchfield, W. R.	Lisman, Ala.	Lisman
Farnell, Reese, Jr.		Not Employed
Freeny, L. C.	65 S. Royal St., Mobile, Ala.	Associate, Chunchula
Greenwood, T. R.	Clanton, Ala., R. F. D.	Clanton-Chilton Circuit
Heaton, M. L.	Geneva, Ala.	Geneva Circuit
Howell, E. G.	Pensacola, Fla.	Not employed
Jones, H. A. (D)	Route 1, Georgiana, Ala.	Sepulga
Jordan, Parks W.	Phenix City, Ala.	Hillside Chapel
Joyner, J. E.	Route 1, Owassa, Ala.	Evergreen Circuit
Lewis, J. I.	Crichton, Ala.	Not employed
Marley, J. W.	Vernon, Fla.	Vernon
Massey, C. A.	Wilmer, Ala.	Wilmer
McCreary, H. E.	Phenix City, Ala.	Associate, Trinity
Palmes, H. E. (E)	759 S. Broad St., Mobile, Ala.,	Not Employed
Pope, Z. G.	Georgiana, Ala.	Bolling
Price, A. E.	Titus, Ala.	Titus
Spivey, D. M.	Freeport, Fla.	Freeport
Spivey, J. B.	Route 1, Opp, Ala.	Opp Circuit
Thomas, A. G. (D)	Hartford, Ala.	Hartford Circuit
Thomas, J. E.	121 Broadway, Montgomery 5, Ala.	Laplace
Vickers, John E.	Geneva, Ala.	Geneva Circuit
Walls, H. W.	Chickasaw, Ala.	Chunchula
White, D. R.	Salem, Ala.	Salem

Supplies

Cole, A. H. (Retired)	Lynn Haven, Fla.	Lynn Haven
Lane, J. T. (Retired)	Banks, Ala.	Banks
Matthews, J. E. (D)	DeFuniak Springs, Fla.	DeFuniak Springs Circuit
York, C. O. (E)	Black, Ala.	Black

ROLL OF LAY MEMBERS

(The * indicates those who did not attend the Conference session.)

Demopolis District

Charge	Delegate	
Akron-Havana	W. P. Lavender	Moundville, Ala., Rt. 2
Butler	Mrs. W. M. Pickard*	Butler, Ala.
Reserve Seated	Mrs. Ethel Liddell	Butler, Ala.
Centerville	J. T. Ellison	Centerville, Ala.
Coatopa	Thomas F. Houston	Coatopa, Ala.
Coffeeville	Mrs. C. R. Myrick	Coffeeville, Ala.
Demopolis	W. G. Howell	Demopolis, Ala.
Gainesville	C. G. Bolton*	Gainesville, Ala.
Gastonburg	H. H. Wilkinson*	Gastonburg, Ala.
Gilbertown	Mrs. Alma Allman	Gilbertown, Ala.
Greensboro	N. G. Lawless*	Greensboro, Ala
Grove Hill	C. B. Gilmore	Grove Hill, Ala.
Heiberger	E. W. Smith*	Marion, Ala.
Linden	W. S. Lewis*	Linden, Ala.
Reserve Seated	Mrs. H. M. Barr	Linden, Ala.
Lisman	C. N. Allen*	Ward, Ala.
Livingston-Eutaw	Dr. J. S. Morris	Eutaw, Ala.
Lower Peachtree	J. R. Thomas*	Lower Peachtree, Ala.
Marion	O. S. Nichols*	Marion, Ala.
Moundville	W. J. Chandler	Moundville, Ala.
Newbern	Troy Montz	Marion, Ala., Rt 1
Pine Hill	J. O. DeVan*	Pine Hill, Ala.
Silas	J. B. Williamson*	Millry, Ala.
Suggsville	Mrs. M. A. Tarleton	Suggsville, Ala.
Sweetwater	N. A. Lewis*	Sweetwater, Ala.
Thomasville	C. B. Kirk	Thomasville, Ala.
Uniontown	Arnold Shockley*	Uniontown, Ala.
York	G. C. Nichols	York, Ala.

Dothan District

Ashford	S. K. Sellers*	Ashford, Ala.
Reserve Seated	D. W. Newton	Dothan, Ala., Rt. 4
Black	T. A. Spikes*	Hartford, Ala., Rt. 3
Blountstown	George A. Atkins*	Blountstown, Fla.
Blountstown Circuit	B. W. Conoley*	Blountstown, Fla., Rt. 1
Bonifay	J. W. Vanlandingham*	Bonifay, Fla.
Chipley	Roland Fowler	Chipley, Fla.
Seated part time	C. E. Tharp	Chipley, Fla.
Columbia	E. E. Wakefield	Columbia, Ala.
Cottondale	Roy T. Gilbert*	Marianna, Fla.
Cottonwood-Malone	L. F. Mathews	Greenwood, Fla., RFD
Dothan: Foster Street	O. L. Tompkins*	Dothan, Ala.
Reserve Seated	J. A. Streyer	Dothan, Ala.
Lafayette Street	W. T. Singletary	Dothan, Ala.
Seated Part Time	C. E. Garrison	Dothan, Ala.
Galilee	Otis Mitchell	Graceville, Fla., Rt. 1
Graceville	George J. Grace*	Graceville, Fla.
Greenwood	J. A. Logan	Cypress, Fla.
Hartford Station	Mrs. J. W. Hatcher	Hartford, Ala.
Hartford Circuit	M. O. Ketcham	Hartford, Ala., Rt. 1
Headland	D. G. Solomon*	Headland, Ala.
Lynn Haven	H. V. Harpman	Lynn Haven, Fla.
Marianna	R. R. Hodges	Marianna, Fla.
Midland City	R. C. Balkcom	Midland City, Ala.
Millville	Mrs. J. E. Caswell*	Millville, Fla.
Newton-Pinckard	J. P. Walton*	Pinckard, Ala.

Reserve-Seated	Mrs. Talley Haynes	Newton, Ala.
Panama City	Joe W. Padgett	Panama City, Fla.
Port St. Joe	R. G. Boyles	Port St. Joe, Fla.
Slocomb	Mrs. T. M. Weeks*	Slocomb, Ala.
Sneads	A. J. McMullian*	Sneads, Fla.
St. Andrews	W. W. Rowell*	St. Andrews, Fla.
Taylor	Mrs. Clayton Horn	Dothan, Ala., RFD
Vernon	O. H. Miller*	Vernon, Fla., RFD
Wausau	J. C. Bush	Chipley, Fla., Rt. 1
Wewahitchka-Calloway	H. L. Barfield*	Wewahitchka, Fla.

Mobile District

Aldersgate Mission	Miss Emma Vogel	Mt. Vernon, Ala. RFD
Bay Minette	L. R. Wilson	Bay Minette, Ala.
Bayou la Batre	Ernest Blakenly*	Theodore, Ala., Rt. 1
Calvert-Mt. Vernon	Mrs. Ray M. Jones	Calvert, Ala.
Seated part time	Mrs. George Gibson	Mt. Vernon, Ala.
Chatom	J. E. DuBose	Yarbo, Ala.
Chickasaw	G. M. Haas	Chickasaw, Ala.
Chunchula-Georgetown	Mrs. R. W. Gallasch*	Chunchula, Ala.
Citronelle	Mrs. S. H. Andrews*	Citronelle, Ala.
Reserve-seated	Mrs. B. I. Hughen	Citronelle, Ala.
Fairhope	J. T. Bradford	Fairhope, Ala.
Foley	Mrs. L. G. Hill*	Foley, Ala.
Reserve seated	Mrs. H. L. Tate	Foley, Ala.
Grand Bay	Miss Bernice Cunningham*	Grand Bay, Ala.
Jackson	C. C. Calhoun	Jackson, Ala.
Loxley	Mrs. K. B. Bush	Stapleton, Ala.
Mobile:		
Ashland Place	Herron Lord	68 Fulton Rd., Mobile, Ala.
Broad Street	M. Denmark*	1506 Eslava St., Mobile, Ala.
Reserve seated	B. H. Syers	960 Charleston St., Mobile, Ala.
Dauphin Way	O. H. Delchamps,	Old Government St., Mobile, Ala.
Dumas-Plateau	H. E. Palmes	759 S. Broad St., Mobile, Ala.
Forest Hill	Mrs. O. B. Waters	Spring Hill, Ala.
Government Street	E. R. Rencher	1569 Fernway, Mobile, Ala.
Seated part time	W. E. Kennedy	16 Semmes Ave., Mobile, Ala.
Oakdale	K. S. Yon	923 Nellie St., Mobile, Ala.
Pleasant Valley	L. Schug	Mobile, Ala., Rt. 2
Prichard	W. L. Brantley*	12 Addison Ave., Prichard, Ala.
Reserve seated	Mrs. R. S. Paterson,	Craft Highway, Prichard, Ala.
Spring Hill Ave.	L. W. Cohron*	Crichton, Ala.
Reserve seated	J. F. Moody	Crichton, Ala.
St. Francis St.	Mrs. Clara Sims Martin*	Mobile, Ala.
Toulminville	G. E. Threadgill*,	2700 St. Stephens Rd., Mobile,
Reserved seated	Mrs. H. G. Mills	110 Jones Ave., Mobile 17, Ala.
Wesley Chapel	W. D. Dean*	1306 Yellow Hammer Dr. Mobile,
Reserve seated	F. H. Mauldin,	1916 Cardinal Drive E. Mobile 19
West Side	J. M. Cowart*	318 Morgan Ave., Mobile, Ala.
St. Stephens	W. E. Powell, Jr.*	Carson, Ala.
Stockton	Frank Earle*	Blacksher, Ala.
Uriah	O. M. McCrory	Frisco City, Ala.
Whistler	Mrs. Isaac George*	Whistler, Ala.
Wilmer	G. R. Evans*	Wilmer, Ala.

Montgomery District

Auburn	L. N. Duncan*	Auburn, Ala.
Chisholm	C. C. Vanosdol	Montgomery, Ala., RFD
East Tallassee	R. A. Davidson*	Tallassee, Ala.
Eclectic	S. H. Johnson	Eclectic, Ala.
Ft. Davis-Fitzpatrick	C. F. Thomas	Chesson, Ala.
LaPlace	J. F. Segrest*	Milstead, Ala., RFD

Lee Circuit	O. K. Hudman	Lanett, Ala.
Loachapoka	G. W. Davis	Tuskegee, Ala., RFD
Macon Circuit	W. N. Adcock	Waverly, Ala., Rt. 2
Montgomery:		
Capitol Heights	Arthur Heustess	Montgomery, Ala.
Dexter Avenue	C. B. Dinkins	Montgomery, Ala.
Fifth Avenue	F. N. Suggs	Riverside Dr. Montgomery, Ala.
First Church	Dr. Hubert Searcy	Montgomery, Ala.
Forest Avenue	R. S. Neal*	Montgomery, Ala.
Frazer Memorial	Mrs. F. A. Arnold	Montgomery, Ala.
Highland Gardens	J. T. Eubanks*	Montgomery, Ala.
North Montgomery	S. J. Oats*	Montgomery, Ala.
St. Marks	S. A. Douglas*	Montgomery, Ala.
Reserve Seated	C. W. Peete	Montgomery, Ala.
Notasulga	A. B. Hope	Notasulga, Ala.
Opelika: First Church	Hugh B. Hall*	Opelika, Ala.
Reserved seated	T. D. Samford	Opelika, Ala.
Pepperell	Mrs. Agnes Barnette	Opelika, Ala.
Trinity	Homer Carter*	Opelika, Ala.
Reserved seated	John L. Whatley	Opelika, Ala.
Phenix City: Girard	T. P. Cumbaa*	Phenix City, Ala.
Hillside Chapel	Mrs. J. O. Little	Phenix City, Ala.
Trinity	W. F. Randall	Phenix City, Ala.
Salem	Mrs. H. A. Torbert	Auburn, Ala., RFD
Smiths Station	Mrs. F. M. Boland	Smiths Station, Ala.
Tallassee	A. S. Noble, Sr.*	Tallassee, Ala.
Titus	Mrs. C. C. Hall	Titus, Ala., RFD
Tuskegee	Dr. C. R. Heard*	Tuskegee, Ala.
Reserve Seated	H. A. Vaughn	Tuskegee, Ala.
Wetumpka	Cecil H. Smith*	Wetumpka, Ala.
Reserve Seated	C. R. Weldon	Wetumpka, Ala.

Pensacola District

Andalusia	George H. Proctor	Andalusia, Ala.
Atmore	A. P. Lowery*	Atmore, Ala.
Reserve Seated	Mrs. T. A. Graham	Atmore, Ala.
Barrineau Park	Taylor Crabtree*	Cantonment, Fla., Rt. 1
Brewton	T. C. Hurd	Brewton, Ala.
Seated Part Time	J. E. Finlay	Brewton, Ala.
Byrneville	Mrs. J. J. Odom	McDavid, Fla.
Castleberry	C. T. Livingston	Belleville, Ala.
Century-Flomaton	W. B. Jernigan*	Pollard, Ala.
Crestview	Mrs. D. J. Sullivan	Crestview, Fla.
DeFuniak Springs Sta.	Clyde Harbison	DeFuniak Springs, Fla.
DeFuniak Spring Cir.	J. E. Bowers*	DeFuniak Surings, Fla.
East Brewton	Mrs. Gertrude Ashton*	Brewton, Ala.
Elizabeth Chapel	Chester Stimson	Milton, Fla., Rt. 2
Evergreen	Wad Alexander*	Evergreen, Ala.
Evergreen Circuit	C. D. Brown*	Owassa, Ala., Rt. 2
Florala-Lockhart	E. C. Gates*	Florala, Ala.
Reserve Seated	Mrs. C. C. Wilkerson	Florala, Ala.
Freeport	Miss Corinne Howell	Valparaiso, Fla.
Geneva	C. D. Chapman	Geneva, Ala.
Geneva Circuit	Mrs. M. G. Moore	Darlington, Fla.
Gonzalez	Carnie Jernigan	Rt. 4, Box 506, Pensacola, Fla.
Jay	Mrs. Nell Leonard*	Milton, Fla., Rt. 3
Milton-Bagdad	R. B. Hobbs*	Milton, Fla
Opp	B. W. Simmons	Opp, Ala.
Opp Circuit	Mrs. M. M. Hart*	Hacoda, Ala.
Pensacola:		
First Church	E. R. Malone	Pensacola, Fla.
Seated part time	W. C. Mackey	Pensacola, Fla.

Gadsden Street	L. E. Nobles	Pensacola, Fla.
Richards Memorial	W. P. Jones, 118 E. Garden Street, Pensacola, Fla.	
Pine Forest	H. M. Bizell	Pensacola, Fla., Rt. 2
Repton	Dr. E. L. Kelly*	Repton, Ala.
Samson	P. H. Stokes	Samson, Ala.

Selma District

Autaugaville	F. M. Howard	Autaugaville, Ala.
Beatrice	Clarence Hybart	Hybart, Ala.
Bolling	E. C. Messer*	Bolling, Ala.
Burnt Corn	W. I. Cook*	Evergreen, Ala., Rt. 1
Reserve Seated	H. R. Shirley	Peterman, Ala.
Camden	P. D. Burford	Camden, Ala.
Clanton Station	C. Otto Jones*	Clanton, Ala.
Clanton-Chilton Ct.	R. E. Powell	Clanton, Ala., RFD
Deatsville	Mrs. A. C. Rogers	Speigner, Ala.
Elmore	W. L. Webster*	Montgomery, Ala., Rt. 1
Forest Home	Van Lazenby*	Forest Home, Ala.
Fort Deposit	O. P. Edwards	Ft. Deposit, Ala.
Frisco City	Mrs. J. F. Bilbro	Frisco City, Ala.
Georgiana Station	H. E. Jackson	Georgiana, Ala.
Greenville	Dr. L. V. Stabler	Greenville, Ala.
Greenville Ct.	G. B. Davis*	Greenville, Ala.
Lowndesboro	E. W. Carter *	Selma, Ala., Rt. 1
McKenzie-Red Level	E. W. Arwood	River Falls, Ala.
Monroeville	A. C. Lee	Monroeville, Ala.
Marion Junction-Orrville	J. T. Hopper*	Orrville, Ala.
Pine Apple	J. C. Andrews*	Braggs, Ala.
Plantersville	H. D. Greason*	Jones, Ala.
Prattville	J. F. Posey	Prattville, Ala.
Sandy Ridge	W. C. Norman*	Letohatchie, Ala., Rt. 1
Selma:		
Alabama Avenue	Mrs. Vivian Keith*	Selma, Ala.
Church Street	W. B. Christenberry	Selma, Ala.
Sepulga	Mrs. Helen Dean*	Garland, Ala.
Verbena	W. A. Gulledge	Verbena, Ala.

Troy District

Abbeville	Mrs. S. L. Wood*	Abbeville, Ala.
Ariton	J. Wiley Griggs*	Skipperville, Ala. RFD
Banks	A. C. Shehane*	Tennille, Ala.
Brantley	J. T. Folmar	Goshen, Ala.
Brundidge	D. E. Marley	Brundidge, Ala.
Clayton	G. O. Wallace	Clayton, Ala.
Coffee Springs	Rev. Ralph Bullington	Coffee Springs, Ala.
Daleville	G. I. Sansbury*	Daleville, Ala.
Dozier	M. J. Beard	Dozier, Ala.
Echo	S. B. Smith	Newville, Ala., Rt. 2
Elba	R. C. Bryan*	Elba, Ala.
Enterprise	J. A. Huey	Enterprise, Ala.
Eufaula Station	Mrs. S. R. Jones	Eufaula, Ala.
Eufaula Circuit	Mrs. Roy James	Eufaula, Ala., Rt. 1
Hurtsboro-Seale	C. H. Owens	Hurtsboro, Ala.
Lapine	R. F. Scarbrodgh	Snowdoun, Ala.
Louisville-Clio	J. N. Stephens	Clio, Ala.
Luverne	S. H. Hicks*	Luverne, Ala.
Midway	A. S. Adams*	Midway, Ala.
Reserve Seated	Miss Pauline Williams	Comer, Ala.
New Brockton	Neal Rainey*	New Brorkton, Ala.
Reserve Seated	Mrs. Robert Hayes	Brolkton, Ala.

Ozark	F. S. Howell	Ozark, Ala.
Perote	J. D. Brabham*	Petote, Ala.
Pike Circuit	W. H. Dismukes*	Jalk, Ala., Rt. 1
Pittsview	F. A. Walker*	Hatchechubbee, Ala.
Ramer-Pine Level	W. A. Canty	Matthews, Ala.
Rutledge	F. E. Morris	Patsburg, Ala.
Shady Grove	P. N. Lockler*	Goshen, Ala., Rt. 1
Troy	G. G. Greene	Troy, Ala.
Reserve Seated	C. B. Smith	Troy, Ala.
Union Springs	C. A. May*	Union Springs, Ala.

CHRONOLOGICAL ROLL OF MINISTERIAL MEMBERS

For basis of service years see Discipline 1944, Paragraph 1618.

*—Retired; †—Supernumerary; R—Received from another Chuch; Re—Re-admitted; T—Tansferred; M—M. E. Church; P—M. P. Church; all others, M. E. Church, South.

No.	Name	Admitted On trial	Admitted Full.	Mem.	Conference	Service years	Ordained Deacon	Ordained Elder
1.	Kersh, J. D.*	1884		1886	Alabama	50	1886	1888
2.	Newton, W. H.*	1884		1887	Alabama (M)	26½	1887	1889
3.	Rush, C. A. (Died Nov. 10)	1885		1887	Alabama	50	1887	1892
4.	Glenn, J. M.*	1888		1890	Alabama			
			Re	1891	Alabama	44	1890	1893
5.	Morgan, J. P.*	1889		1891	Alabama (P)	48		1891
6.	Cornell, C. A.*	1890		1892	Alabama	45	1891	1894
7.	Williams, R. C.*	1891		1894	Alabama	29	1894	1897
8.	Talley, C. S.*	1893		1895	Alabama	44	1894	1898
9.	Jones, J. L.*	1894		1896	Columbia	48	1894	1898
10.	Marshall, B. F.*	1895		1897	Alabama	47	1896	1900
11.	Grogan, J. O.*	1895		1897	No. Georgia	48	1897	1899
12.	Bell, E. M.*	1894		1897	Alabama (P)	29		1897
13.	Reinhardt, J. W.*	1897		1899	Alabama	45	1897	1901
14.	Northcutt, J. E.*	1897		1899	Alabama	34	1898	1900
15.	Chalker, I. W.*	1897		1899	Alabama	47	1897	1901
16.	Agnew, W. D.	1897			Illinois (M)			
				1899	New Eng. South (M)	47	1900	1901
17.	Slaughter, D. P.	1899		1901	Alabama	45	1899	1903
18.	Bickerstaff, W.R.*	1899		1901	Alabama	43	1901	1903
19.	Trotter, J. B.*	1899			Florida			
				1901	Alabama	40	1899	1903
20.	Moore, E. C.	1900		1902	Alabama	44	1900	1904
21.	Jones, T. G.*	1899		1903	Alabama	42	1903	1905
22.	Eckford, J. T.*	1900		1903	Alabama	41	1903	1911
23.	Calhoun, O. V.	1901		1903	Alabama	43	1903	1905
24.	Curtis, W. M.	1901		1903	Alabama	42	1902	1905
25.	Budd, J. W.*	1901		1903	Missouri	36	1902	1906
26.	Northcutt, C.W.*	1902		1904	Alabama	40	1904	1907
27.	McNeal, W. H.	1902		1904	No. Alabama	42	1899	1904
28.	Casaday, T. C.	1899		1905	Alabama (P)	41		1905
29.	Andrews, H. M.	1903		1905	Alabama	41	1905	1907
30.	Haskew, D. W.*	1903		1905	Alabama	36	1904	1907
31.	Hudson, P. S.*	1903		1905	Alabama			
			Re	1918	Alabama	34	1905	1909
32.	McNeal, D. H.	1904		1906	Alabama	40	1904	1908
33.	Green, L. B.	1904		1906	Alabama	37	1904	1908
34.	Segers, A. P.*	1904		1907	So. Georgia	31	1902	1907

35.	Ellison, R. R.	1905	1907	Alabama	39	1907	1909
36.	James, J. C.*	1905	1907	Alabama	36	1907	1909
37.	Paul, E. B.	1905	1907	Alabama	39	1904	1909
38.	Atchison, F. M.	1906		Alabama			
			1908	N.W. Texas	38	1902	1906
39.	Walton, C. W.	1905	1909	Alabama (P)	37		1909
40.	Hastings, F. G.	1906	1909	Alabama	37	1909	1911
41.	Chappelle, L.H.S.	1907	1909	Alabama	37	1909	1911
42.	Wilkerson, C. C.*	1907	1909	Alabama	33	1906	1911
43.	Stafford, E. E.*	1907	1909	Alabama	33		1903
44.	Bilbro, J. F.	1907	1909	Texas	37	1907	1913
45.	Mills, R. J.	1907	1910	Alabama	36	1908	1912
46.	Buttram, C. J.*	1907	1910	Alabama	33	1910	1912
47.	Wilson, H. E.	1908	1910	Alabama	36	1910	1912
48.	Venters, W. H.	1908	1910	Alabama	36	1910	1912
49.	McLeod, N. B.	1908	1910	Alabama	36	1910	1912
50.	Frazer, J. W.	1908		Tennessee			
			1910	Alabama	36	1910	1912
51.	McConnell, C. W.*	1908	1910	Alabama	35	1910	1912
52.	Coleman, J. A.	1908	1910	No. Mississippi	32	1911	1914
53.	Bradley, C. W.*		R1910	Alabama from			
				Congregational	32		1906
54.	Hardy, J. J.		R1910	Alabama (P) from			
				Cong. Meth.	33		1897
55.	Gibson, J. W.*	1902	1911	Alabama (P)	25		1911
56.	West, M. A.	1908	1911	Missouri	35	1911	1914
57.	Rice, H. W.	1909	1911	Alabama	35	1911	1913
58.	McLeod, J. F.	1909	1911	Alabama	35	1911	1913
59.	Middlebrooks, W.E.	1909	1911	Alabama	34	1911	1913
60.	Griffin, J. M.*	1909	1911	Alabama	24	1897	1913
61.	Herlong, B. M.	1909	1911	Alabama	35	1911	1914
62.	Shafer, A. E.	1909	1912	Alabama	34	1908	1914
63.	Childs, E. A.	1909	1912	Alabama	34	1912	1914
64.	Folsom, D. L.	1910	1912	Alabama	34	1912	1914
65.	Haskew, R. J.	1910	1912	Alabama	34	1910	1914
66.	Pearson, D. M.	1910	1912	Alabama	34	1907	1911
67.	Glenn, B. C.	1910	1912	Alabama	34	1912	1914
68.	Cowart, W. C.	1910	1912	Alabama	34	1912	1914
69.	Lloyd, O. C.	1909		Tennessee			
			1913	White River	33	1913	1915
70.	Guice, W. S.	1910	1913	Alabama	33	1913	1915
71.	Gilmer, L. S.	1910	1913	Alabama	33	1913	1915
72.	Lumpkin, A. L.	1910	1913	Alabama			
		Re	1928	Alabama (P)	24	1913	1918
73.	Preer, Carlton	1911	1913	Alabama	33	1913	1916
74.	Phillips, W. O.	1911	1913	Alabama	33	1913	1915
75.	Frazer, G. S.	1911		Alabama			
			1913	No. Georgia			
			R1935	Florida from			
				Presbyterian	19	1913	1915
76.	Herndon, V. C.	1911	1914	No. Alabama	32	1914	1917
77.	White, J. L.*	1912	1914	Alabama	28	1914	1916
78.	Lisenby, Haley*	1912	1914	Alabama	31	1914	1916
79.	Ellisor, A. G.	1912	1914	Alabama	32	1914	1916
80.	Cochran, R. P.	1912	1914	Alabama	32	1911	1916
81.	Langston, O. D.	1912		White River			
			1914	No. Arkansas	32	1914	1916
82.	Moore, M. T.	1912	1915	Alabama	31	1915	1917
83.	Gross, T. J.	1912	1915	E. Oklahoma	31	1915	1917
84.	DeBardeleben, J.T.	1913	1915	Alabama	31	1915	1917
85.	Trotter, S. T.	1913	1915	Alabama	31	1915	1917
86.	Spivey, A. O.*	1912	1916	Alabama (M)	19	1916	1917

87.	Tate, H. L.	1914	1916	Alabama	30	1914	1920
88.	Crew, J. A.	1914	1916	Alabama	30	1916	1918
89.	Lee, A. C.	1914	1917	Alabama	29	1917	1919
90.	Roberts, C. P.	1915	1917	Alabama	29	1915	1919
91.	Brown, B. F.	1915	1917	Alabama	29	1917	1919
92.	Wilson, J. O.	1915	1917	Alabama	29	1917	1919
93.	Peacock, J. P.*	1915	1917	Alabama	24	1917	1920
94.	Holman, E. M.	1915	1917	Louisville	29	1917	1919
95.	Cameron, J. T.	1915	1918	Alabama	28	1918	1921
96.	Carpenter, G.W.*	1916	1918	Alabama	26	1898	1915
97.	Avinger, C. E.	1916	1918	Alabama	28	1918	1921
98.	Tate, J. E.	1916	1919	Alabama	27	1916	1921
99.	Jeffries, W. W.	1917	1919	Alabama	27	1919	1921
100.	Judkins, R. W.	1917	1919	Alabama	27	1919	1921
101.	Carlton, A. B.	1917	1919	Alabama	27	1918	1921
102.	Williamson, H. W.	1917	1919	Alabama	26	1919	1923
103.	Eddins, T. W.	1915	1920	Alabama (P)	26		1920
104.	Calhoun, W. F.	1917	1921	Alabama	25	1918	1922
105.	Johnson, J. M.	1917		Alabama			
			1921	No. Alabama	25	1921	1923
106.	Childs, H. P.	1918	1921	Alabama	25	1921	1923
107.	Pattillo, W. P.	1918	1921	Alabama	25	1914	1923
108.	Daniel, J. L.	1918	1921	Alabama	25	1921	1923
109.	Garner, C. C.	1918	1921	Alabama	25	1921	1924
110.	McKinney, J. M.	1919	1921	Alabama	25	1921	1924
111.	Seibert, C. H.	1919	1921	Alabama	25	1921	1923
112.	Gafford, Grant	1919	1921	Alabama	25	1921	1923
113.	Barnett, A. E.	1919	1921	Alabama	25	1921	1923
114.	Steele, J. P.		R1921	No. Alabama from Cumb. Pres.	23		1921
115.	Golden, G. B.	1916	1922	Alabama (P)	23		1922
116.	Baker, S. M.	1917	1922	Alabama	24	1922	1924
117.	Lynch, P. A.	1919	1922	Alabama (P)	23		1922
118.	Halstead, W. W.	1919	1922	Alabama (M)	24	1922	1924
119.	English, R. M.	1920	1922	Alabama	24	1922	1924
120.	Jones, R. K.	1920	1923	Alabama	23	1923	1924
121.	Pickard, W. M.	1921	1923	Alabama	23	1923	1925
122.	Hill, T. L.	1920		No. Alabama			
			1924	Alabama	22	1924	1926
123.	Vickers, J. C.	1922	1924	Alabama	22	1924	1926
124.	Hughen, G. O.	1922	1924	Alabama	22	1924	1926
125.	Hughen, B. I.	1922	1924	Alabama	22	1924	1926
126.	Middlebrooks, A.E.	1922	1925	St. Louis	21	1923	1928
127.	Vickers, G. G.	1923	1925	Alabama	21	1925	1927
128.	Marietta, D. E.	1923		Louisville			
			1925	Alabama	21	1925	1928
129.	Daniel, W. F.	1924	1926	Alabama	20	1926	1928
130.	Clausen, A. B.	1924	1926	Alabama	20	1924	1928
131.	Kerlin, G. W.	1924	1926	Alabama	20	1926	1928
132.	Jones, S. R.	1924	1926	Alabama	20	1926	1928
133.	Smilie, J. J.	1924	1926	Alabama	20	1926	1928
134.	Vanlandingham, A. H.	1924	1926	Alabama	20	1926	1928
135.	Pope, O. G.	1923		Alabama			
			1927	No. Alabama	19	1927	1929
136.	Brown, E. H.	1925	1927	Alabama	19	1927	1929
137.	Barnes, W. G.	1925	1927	Alabama	19	1927	1929
138.	Watson, J. R.	1925	1927	Alabama	19	1927	1929
139.	Martin, U. L.	1925	1927	Alabama	19	1927	1930
140.	Thornburg, L. A.	1925	1927	Alabama (M)	19	1927	1929
141.	Helms, J. R.	1924	1928	Alabama (P)	18		1928
142.	Wesley, H. F.	1924	1928	Alabama (P)	18		1928

143.	Vanlandingham, O. H.	1925	1928	Alabama	18	1928	1930
144.	Lawrence, R. I.	1927	1929	Alabama	17	1929	1932
145.	Calhoun, W. O.	1927	1929	Alabama	17	1929	1931
146.	Williams, O. D.	1927	1929	Alabama	17	1929	1931
147.	Hudgens, J. R.	1927	1929	Alabama	17	1929	1931
148.	King, G. L.	1927	1929	Alabama	17	1929	1931
149.	Harris, T. S.	1927		No. Alabama			
			1929	Alabama	17	1929	1931
150.	Culp, N. H.	1926	1930	Alabama (P)	12		1930
151.	Bass, H. C.	1927	1930	Alabama	16	1930	1932
152.	Ellisor, J. T.	.1928	1930	Alabama	16	1930	1932
153.	Lowery, S. F.	1925	1931	Alabama (P)	15		1931
154.	Tubb, L. W.	1927	1931	Alabama	15	1931	1933
155.	Chalker, J. F.	1929	1931	Alabama	15	1930	1932
156.	Jones, G. W.*	1929	1931	Alabama	15	1928	1933
157.	Cantrell, G. P.	1929	1931	No. Georgia	15	1931	1933
158.	Moseley, F. S.	1928	1932	Alabama	14	1931	1934
159.	Headley, L. B.	1929	1932	Alabama (P)	14		1932
160.	Ellisor, C. M.	1930	1933	Alabama	13	1933	1935
161.	Atkinson, W. B.	1931	1933	Alabama	13	1933	1935
162.	Tanton, A. B.	1931	1934	Alabama	12	1934	1939
163.	Parish, W. G.	1931	1934	Alabama	12	1934	1940
164.	Chalker, T. P.	1929	1935	Alabama	11	1930	1935
165.	Turnipseed, A.S.	1933	1935	Alabama	11	1935	1937
166.	Bradley, S. D.	1933	1935	Alabama	11	1935	1939
167.	Hughes, W. J.	1933	1935	Alabama	11	1935	1937
168.	Whitsett, D. C.	1933	1935	Alabama	11	1935	1938
169.	Hildreth, C. H.	1933	1935	Alabama	11	1935	1937
170.	Adkins, Carl	1933	1935	Louisville	11	1935	1937
171.	Davis, F. L.	1934	1937	Alabama (P)	9		1937
172.	Martin, P. W.	1935	1937	Alabama	6	1937	1939
173.	Shoemaker, A. D.		R1937	Alabama from			
				Baptist	7		1929
174.	Fuller, C. J.	1935	1938	Alabama (P)	8		1938
175.	Blocker, N. R.	1936	1938	Alabama	8	1938	1940
176.	Lloyd, G. E.	1936	1938	Alabama	8	1938	1940
177.	Andrews, E. L.	1936	1938	Alabama	8	1938	1940
178.	Scott, K. E.	1936	1938	Alabama	8	1938	1940
179.	Walton, W. L.	1936	1938	Alabama (P)	8		1938
180.	Gregory, Welton	1936	1938	Alabama (M)	8	1938	1940
181.	Nichols, J. B.	1937	1939	Alabama	7	1939	1941
182.	Liddell, C. B.	1937	1939	Alabama	7	1939	1941
183.	Noland, A. T.	1937	1939	Alabama	7	1938	1940
184.	Britt, A. C.	1937	1939	Alabama	7	1938	1940
185.	Mathison, H. P.	1937	1939	Alabama	7	1938	1941
186.	Sell, O. M.	1937	1939	Alabama	7	1938	1940
187.	Hardin, E. L.	1937	1939	Alabama	7	1939	1941
188.	Wilson, H. E., Jr.	1937	1939	Alabama	7	1939	1941
189.	Wilson, C. B.	1937	1939	Alabama	7	1939	1941
190.	Jones, R. M.	1938	1939	Alabama (P)	6		1939

(1939—The Uniting Conference)

191.	Miller, J. C.	1938	1940	Alabama	6	1940	1942
192.	Corbitt, C. A.	1938	1940	Alabama	6	1940	1942
193.	Kimbrough, L. H.	1938	1940	Alabama	6	1940	1942
194.	Mathison, M. C.	1938	1940	Alabama	6	1940	1942
195.	Ford, M. G.	1934	1936	No. Alabama			
			T1940	Alabama	10	1936	1938
196.	Foote, Gaston	1924	1926	N. W. Texas			
			T1941	Alabama	20	1926	1928
197.	Brannon, L. C.		R1941	Ala.-Korean	3	1911	1911

198.	Howington, A. F.	1939	1941	Alabama	5	1941	1944
199.	Martin, A. L.	1939	1941	Alabama	5	1941	1943
200.	Zellner, J. A.	1938	1942	Alabama	4	1942	1944
201.	Chunn, H. F.	1939	1942	Alabama	4	1942	1944
202.	Bottoms, W. R.	1939	1942	Alabama	4	1942	1943
203.	Vickers, M. K.	1939	1942	Alabama	4	1940	1942
204.	Byrne, H. W.	1940		Kentucky			
			1942	Alabama	4	1942	1944
205.	Maxey, T. H.	1940		No. Mississippi			
			1942	Alabama	4	1941	1944
206.	Barnes, C. E.	1940	1942	Alabama	4	1940	1942
207.	Bullington, J. H.	1940	1942	Alabama	4	1942	
208.	Jones, Daniel	1939	1943	Alabama	3	1941	1943
209.	McLeod, J.F., Jr.	1941	1943	Alabama	3	1943	
210.	Sproles, W. M.	1941	1943	Alabama	3	1942	1943
211.	Williams, C. H.		R1923	Mississippi from Presbyterian			
			Re1942	Mississippi			
			T1943	Alabama	13		1915
212.	Texton, T. M.		R1943	Alabama from Baptist	1		1940
213.	Thompson, Fagan	1938		Tennessee			
			1940	Mississippi	6	1940	1942
214.	Paul, M. O.	1935	1937	Missouri			
			T1944	Alabama	9	1937	1939
215.	Ward, T. W.	1942	1944	Alabama	2	1944	
216.	Spencer, Lamar	1942	1944	Alabama	2	1944	

Ministers on Trial

Name	Admitted on Trial	Class	Years
Paul Samuel Sanders	1942	Second	2
Warren L. Lindsey	1942	Second	2
Henry Tate Grayson	1942	First	2
Braxton Bragg McCurley	1943	Second	1
Lionel Powers McLeod	1943	Second	1
Ray Edward Whatley	1943	Second	1
Samuel Ellison Hudgens	1943	First	1
Jesse Hugh Roberts	1943	First	1
Angus M. Shirah	1943	Second	1
Sam Carroll West	1944	First (*)	
Joel Duncan McDavid	1944	First (*)	
Robert Lee Wilson	1944	First	
Arthur McCoy Carlton	1944	First (*)	
Haywood Lynn Scott	1944	First	
Samuel Curtis Shirah	1944	First	
James Bert Smith	1944	First	

ROLL OF LOCAL PREACHERS

Demopolis District

C. W. Agee, Magnolia, Ala.
Paul Anthony, Havana, Ala.
D. K. Christenberry, Jr., Stewart, Ala.
M. E. Coleman, Birmingham, Ala.
W. R. Crutchfield, Lisman, Ala.
L. E. Gates, Greensboro, Ala.
H. V. Hudson (E), Coatopa, Ala.
R. H. Lisenbe, Dixon Mills, Ala.
D. H. Mellown, York, Ala.
W. E. Mellown, York, Ala.
R. W. Nichols, Birmingham, Ala.
Eugene D. Phillips, Lillian, Ala.
J. B. Reneau (E), Thomasville, Ala.
C. H. Williams, Gastonburg, Ala.

Dothan District

M. J. Baldwin (E), Midland City, Ala.
W. S. Barefield, Newville, Ala., Rt. 2

Frank Barnes, Slocomb, Ala., RFD
H. C. Glenn III, Eufaula, Ala.
Clarence H. Hawkins, Midland City, Ala., Rt. 2
U. G. Hicks, Ozark, Ala., Rt. 3
Woodrow W. Jackson, Camp Nepier, Ala.
J. Y. Johnson (D), Baker Hill, Ala.
J. Sanford Jones, Eufaula, Ala.
J. O. Marley (E), Samson, Ala.
Billy Darden Metcalf, Midland City, Ala.
T. J. Nowell (D), Ashford, Ala.
E. T. Riley, Dothan, Ala.
Walter R. Robinette, Eufaula, Ala.
W. M. Robinson, Headland, Ala., Rt. 2
John W. Scarborough, Hartford, Ala., RFD
M. P. Shell, Abbeville, Ala.
George A. Thompson, Eufaula, Ala.
George D. Workman, Eufaula, Ala.
C. O. York, (E), Black, Ala.

Marianna District

Noah Allen (E), Graceville, Fla., RFD
James A. Budd, Greenwood, Fla.
John L. Grace (E), Wewahitchka, Fla.
Hubert A. Hardy, Graceville, Fla., RFD
Burleigh Law, Freeport, Fla.
J. E. Matthews (D), DeFuniak Springs, Fla.
J. H. Ross (D), St. Andrews, Fla.
D. A. Sellers (E), DeFuniak Springs, Fla.
John Lee Williams, Panama City, Fla.

Mobile District

A. C. Harte (E), Jerusalem, Palestine.
R. C. Howard, Mobile, Ala.
H. B. Jones (D), Millry, Ala.
Murray Shofner, Grand Bay, Ala.
James Robert Thompson, Mobile, Ala.
Herbert W. Rice, Jr., Dallas, Texas.

Montgomery District

W. L. Conner (E), Montgomery, Ala.
G. E. Daughtry, Milstead, Ala., RFD
John P. Daughtry (E)
B. S. Ellisor, Montgomery, Ala.
C. E. Johnson (E), Montgomery, Ala.
Luther C. Kersh, Montgomery, Ala.
James M. Mitchell, Montgomery, Ala.
T. J. Robinson (D), Montgomery, Ala.
Ray L. Simmons, Montgomery, Ala.
J. B. Snyder, Montgomery, Ala.
J. H. T. Strickland, Notasulga, Ala. RFD
Charles C. Turner, Jr., Montgomery, Ala.
Lamar Venters, Opelika, Ala.

Pensacola District

R. F. Bowman, Cantonment, Fla.
David Wilbur Cauley, Pensacola, Fla.
A. D. Duck, Bay Minette, Ala.
Paul M. Higdon, Bermuda, Ala.
Dr. E. L. Kelly, Repton, Ala.
Dr. Clyde E. Miller, Pensacola, Fla.
J. H. Moore, Fairhope, Ala.
R. A. Moore, Fairhope, Ala.
L. L. Poyser, Pensacola, Fla.

Selma District

G.Max Brown, Greenville, Ala.
W. M. Powell (D), Columbus, Ga.
George A. Reid, Prattville, Ala.
Dr. R. H. Watson, Georgianna, Ala., RFD

Troy District

Mark W. Anthony, Phenix City, Ala.
V. A. Campbell, Phenix City, Ala.
J. H. Fussell (D), New Brockton, Ala.
R. G. Grimes, Phenix City, Ala.
D. H. Guy, Luverne, Ala.
Aziel Jones, Phenix City, Ala.
Haniel Jones, Phenix City, Ala.
Lael Jones, Phenix City, Ala.
J. B. Luker, Phenix City, Ala.
A. C. Moman (E), Andalusia, Ala.
L. A. Rainey, New Brockton, Ala.

DIVISION III—DAILY PROCEEDINGS

First Day—Evening Session

Montgomery, Alabama, November 7, 1944.

Opening—The Sixth Annual Session of the Alabama Conference of The Methodist Church convened in the Dexter Avenue Methodist Church of this City at 7:30 P. M. this day, Bishop Costen J. Harrell presiding.

Devotional—Rev. E. A. Childs, Pastor host, led the Conference in the singing of Hymn No. 149, "In the Cross of Christ I Glory", and Dr. D. P. Slaughter led in prayer. The anthem, "I Waited For the Lord," was beautifully rendered by the Choir. After the singing of Hymn No. 251, "Take Time to be Holy," Bishop Harrell brought the Conference an inspiring message on the meaning of the Sacrament of the Lord's Supper. He, assisted by the District Superintendents and Rev. E. A. Childs, administered the Sacrament of the Lord's Supper. The Conference joined in singing Hymn No. 248, "Jesus, Keep Me Near the Cross."

Roll Call—Dr. H. M. Andrews, Secretary of the last Conference, was requested to call the roll. To facilitate the work of the Conference, registration slips were distributed for signatures, and the roll call was made by registration. (See Roll).

Secretaries—H. M. Andrews was elected Secretary, and Ernest A. Childs, J. E. Tate, T. C. Casaday, and E. L. Andrews were elected Assistant Secretaries. Henry L. Tate was elected Statistician. O. M. Sell, Welton Gregory, M. C. Mathison, C. B. Wilson, J H Bullington, C. A. Corbitt, R. E. Whatley, Mrs. H. L. Tate, and Mrs. C. B. Wilson were elected Assistant Statistians.

Conference Bar—On motion of the Pastor host, the bar of the Conference was made to include the first floor of the auditorium.

Hours—On motion, the hours of the Conference were set from 9:00 A. M. to 12:30 P. M. and from 2:30 P. M. to adjournment. The evening services were designated official sessions of the Conference.

Personal Privilege—Dr. Henry M. Andrews, Secretary of the Conference, requested the privilege of making a brief statement to the effect that it was his wish that the Conference be prepared to elect another Secretary at the convening of the Annual Conference of 1945. Bishop Harrell, on behalf of the Conference, expressed to him the deep appreciation of the Conference for his years of service.

Resolution—Dr. W. M. Curtis presented an amendment to Standing Rule 10 of our Conference, relative to the forming of an additional district to be known as the Marianna District.

In conformity to Standing Rule 26, Dr. Curtis made a motion that the Conference make action on this amendment a special order of the day for 11 o'clock A. M. on the following day. The motion was carried.

Advocate—Bishop Harrell presented to the Conference Dr. M. E. Lazenby, of the National Christian Advocate, who spoke briefly to the Conference on the work of the Advocate and its circulation in our Conference.

Adjournment—After announcements by the pastor host, the Conference adjourned with the Benediction by Dr. Lazenby.

Second Day—Morning Session

Montgomery, Alabama, November 8, 1944.

Opening—Bishop Harrell called the Conference to order at 9 o'clock and Rev. A. B. Tanton led the Conference in singing Hymn No. 23, "Come, Thou Fount of Every Blessing." After prayer led by Dr. W. M. Curtis, the Conference joined in singing Hymn No. 249, "I Love To Tell the Story."

Devotional—Bishop Harrell brought the morning devotional message, emphasizing the call to the ministry as a mission and not a career. The Conference joined in singing Hymn No. 252, "I Am Thine, O Lord."

Committee Changes—Dr. H. W. Rice, Secretary of the Cabinet, read the nominations for changes in the Boards and Committees, and the nominations were confirmed by the Conference. (See Division II).

Methodist Publishing House—Mr. Walter Seaman, representing the Methodist Publishing House, was introduced. Mr. Seaman gave an excellent report of the financial condition of our Publishing House and presented to Bishop Harrell a check for $3528 27 to be distributed among our Conference Claimants.

Courtesies—Bishop Harrell appointed Rev. G. W. Kerlin to be in charge of courtesies and to make all announcements.

Secretary—The Secretary of the Conference was instructed to send expressions of sympathy to Rev. L. H. S. Chappelle and Rev. J. T. Debardeleben who were unable to attend the Conference on account of illness.

Question 34—Who have been received by transfer?

Answer—Rev. Morris Paul, an elder, from the Missouri Conference.

Question 35—Who have been transferred out?

Answer—Rev. Edgar Huffstutler, an elder, to the North Texas Conference.

Question 40—What ministers have been retired?

Answer—This Year: I. W. Chalker, G. W. Jones, T. G. Jones, Haley Lisenby, and C. W. McConnell. The names of these brethren were called and referred to the Committee on Conference Relations for the retired relation.

Emory University—Bishop Harrell introduced Dean H. B. Trimble of Emory University, who brought a brief message concerning the work of that School.

Question 40—What ministers have been retired?

Answer—Previously: See Division IV

Question 19—Who are received on trial?

Answer—Sam Carroll West, James Bert Smith, Joel Duncan McDavid, Robert Lee Wilson, Arthur McCoy Carlton, Haywood Lynn Scott, and Samuel Curtis Shirah.

Question 22—Who are admitted into full connection?

Answer—Lamar Spencer and Thomas Wilford Ward.

Question 20—Who remain on trial?

Answer—(a) Continued in studies of the first year: H. T. Grayson, S. E. Hudgens, Jesse H. Roberts.

(b) Advanced to studies of the second year: W. L. Lindsey, B. B. McCurley, L. P. McLeod, Ray E. Whatley, Angus M. Shirah.

(c) Continued in studies of the second year: Paul S. Sanders.

Question 21—Who on trial are discontinued?

Answer—Richard Jack Demaree, at his own request.

Question 36—Who have had their conference membership terminated?

Answer — (a) By voluntary location: Richard Jack Demaree.

Introductions—Bishop Harrell presented to the Conference Dr. Darcy Bone of the General Board of Education, who spoke to the Conference on the work of that Board.

Dr. C. M. Dannelly presented Judge Robert B. Carr of the Alabama Court of Appeals, announcing that Judge Carr would speak at the night service conducted by the Board of Lay Activities.

Order of the Day—The time for the order of the day having arrived, the Secretary read the resolution offered at the opening session of the Conference by Dr. W. M. Curtis, relative to the forming of a new District to be known as the Marianna District. At the request of Dr. Curtis, Bishop Harrell interpreted a point of law relative to our Standing Rules—holding that that part of our Standing Rules which required a TWO-THIRDS vote of the Conference to change the number of Districts in our Conference was a violation of Paragraph

431, item 3, of the 1944 Discipline; that, therefore, a simple majority vote on the resolution would prevail. After discussion and vote, item by item, the resolution was adopted as a whole. (See Division VI)

Adjournment—After announcements, the Conference adjourned with the Benediction pronounced by Chaplain W. R. Bottoms.

Second Day—Evening Session

Montgomery, Alabama, November 8, 1944.

The Conference met in official session at 7:30 P. M. to hear the programs of the Boards of Missions and Lay Activities. Bishop Harrell brought the Conference a brief message on the meaning and purpose of the Crusade for Christ. Dr. W. H. McNeal, Chairman of the Board of Missions, introduced Miss Ruth Lawrence, a returned missionary from Poland, who brought the Conference an inspiring message on her work in Poland and the opportunity which lies before the Church in that country after thewar. Drt C M. Dannelly, Chairman of the Board of Lay Activities, introduced Judge Robert B. Carr of the Alabama Court of Appeals, who brought a message on Stewardship in its relation to lay activities. The Conference joined in singing Hymn No. 238, "Blessed Assurance, Jesus Is Mine," and Dr. W. H. McNeal pronounced the Benediction.

Third Day—Morning Session

Montgomery, Alabama, November 9, 1944.

Opening — The Conference was called to order at 9:00 o'clock A. M. this day by Bishop Costen J. Harrell.

Devotional—The congregation joined in singing Hymn No. 240, "What A Friend We Have in Jesus". After being led in prayer by Rev. R. J. Haskew, the Conference sang Hymn No. 246, "I Am Coming to the Cross." Bishop Harrell read a portion of St. Paul's Letter to Timothy and brought the Conference an inspiring message on "The Marks of An Effective Ministry."

Journal—The Committee on Journal offered their report, approving the minutes of the previous day's sessions.

Wesley Foundation—Dr. Wm. Graham Echols, Director of the Wesley Foundation at the University of Alabama, was introduced to the Conference and brought a brief word on his work there.

Leave of Absence—The Conference granted a leave of absence to Rev. W. F. Daniel and Rev. C. J. Fuller on account of illness in their families.

Offering—An offering, amounting to $216.04, was taken for Rev. G. W. Jones, a member of the Conference who has been confined to the hospital during the year.

Question 23—What full members are in studies?

Answer—A. F. Howington, J. H. Bullington, and J. F. McLeod, Jr., were advanced to the class of the fourth year.

Question 24—What full members have failed to complete the studies?

Answer—Of the third year: W. R. Bottoms.
Of the fourth year: A. T. Noland.

Question 25—What full members have completed the studies of the fourth year?

Answer—H. F. Chunn, J. A. Zellner, T. H. Maxey, Lamar Spencer.

Question 26—Who have been elected deasons?

Answer—Arthur McCoy Carlton, Joel Duncan McDavid, Lamar Spencer, Thomas Wilford Ward, and Samuel Carroll West.

Question 28—Who have been elected elders?

Answer—H. F. Chunn, T. H. Maxey, J. A. Zellner, W. M. Sproles, W. M. Byrne, and A. F. Howington.

Ministerial Training—D. M. Pearson of the Board of Ministerial Training presented a resolution concerning the work of the Board. The resolution was adopted. (See Division VI)

Christian Education—Dr. Z. V. Judd presented the report of the Board of Christian Education. Charles C. Turner, Executive Secretary of the Conference Board of Christian Education, spoke to the report. Brother Turner introduced to the Conference the members of his staff: Miss Mary H. Jones and Miss Vera Zimmerman. W. F. Calhoun spoke to the report on behalf of Birmingham-Southern College. The report was adopted. See Division VI)

Question 38—Who are the supernumerary ministers, and for what number of years consecutively has each held this relation?

Answer—P. W. Martin, third year.

Question 39—Who are granted sabbatical leave?

Answer—L. A. Thornberg.

Question 31—Who are readmitted?

Answer—No one.

Question 32—What preachers, coming from other churches, have had their orders recognized? None.

Question 33—Who have been received from other churches as travelling preachers? No one.

Question 16—Are there formulated complaints against any ministerial member of the Conference? None.

Question 17—Who are the accepted supply pastors?

Answer—See roll of accepted supply pastors. (Division II)

Introductions—Mrs. C. H. Cowart, President of the Alabama Conference of the Woman's Society of Christian Service, was introduced and spoke briefly concerning the work of that organization.

Dr. C. M. Dannelly introduced Hon. Geo. Grant, member of the House of Representatives from the Second Congressional District.

Bishop Harrell presented the following members of the North Alabama Conference: W. T. Holdridge, R. B. Lavendar, Roy Hewlett, P. D. Wilson, and J. A. Clark.

Recess—The Conference was at recess for ten minutes to meet again in Memorial Session.

MEMORIAL SESSION

With Rev. James E. Tate, Chairman of the Committee on Memoirs, presiding, the Conference held its Memorial service. After the singing of Hymn No. 284, "Am I A Soldier of the Cross," Question 37 was asked.

Question 37—What ministerial members have died during the year?

In answer, the secretary read the names of P. M. Guthrie, O. S. Welch, R. J. Coxwell, S. E. Spencer, and Adger Moore.

The Chairman announced that fitting memoirs for these brethren had been prepared and would appear in the Conference Journal. (See Division VII)

Hymn No. 209, "Amazing Grace," was sung and W. F. Calhoun led in prayer. Mrs. Peyton Burford, a member of the Camden Methodist Church, sang as a solo, "One Sweetly Solemn Thought."

The memorial address was delivered by Dr. O. V. Calhoun.

Hymn No. 326, "Children of the Heavenly King," was sung and the Benediction was pronounced by J. E. Tate.

Third Day—Afternoon Session

Montgomery, Alabama, November 9, 1944.

Opening—The Conference was called to order by Bishop Harrell at 2:30 P.M. this day. After the singing of a hymn, Chaplain Hugh Wilson led the Conference in prayer.

Disciplinary Questions—Disciplinary Questions 2, 3, 4, 5, 6, 7, 8, 9, and 12 were called and answered. (See Division IV)

Lay Activities—Report No. 1 of the Board of Lay Activities was read by Dr. C. M. Dannelly. Permission was granted to the Conference Lay Leader and respective District Superintendents to elect a lay leader for the Marianna District and assistant lay leaders for the Dothan District. The report was adopted. (See Division VI)

Question 43—What other personal notation should be made? None.

Question 46—What are the detailed objectives of this Conference for the coming year? Referred to the Committee on Policy.

Homes—The report of the Treasurer of the Board of Retired Ministers' Homes was filed for record. (See Division VI)

Hospitals and Homes—The report of the Board of Hospitals and Homes was read by J. E. Tate. Mr. Virgil McCain, Superintendent of the Children's Home in Selma, and O. D. Langston, President of the Board, spoke to the report. The report was adopted. (See Division VI)

Christian Literature—The report of the Board of Christian Literature was read by C. H. Seibert. The report was adopted. (See Division VI)

Question 18—What accepted supply pastors now under full-time appointment are taking the Conference course of study?

Answer—In the first year: H. B. Allen, J. E. Joyner, A. T. Price, D. R. White, J. I. Lewis.

Missions and Church Extension—The report of the Board of Missions and Church Extension was read by E. B. Paul. Dr. Ezra M. Cox, a member of the Colorado Conference, and a representative of the General Board of Missions and Church Extension, spoke to the report. The report was adopted. (See Division VI)

World Peace—Dr. W. D. Agnew read the report of the Committee on World Peace. Part I of the report was adopted as read. A substitute, offered by R. J. Haskew, for Part II of the report was adopted. The offering amounted to $111.21. (See Division VI)

Conference Claimants—Report No. I of the Board of Conference Claimants was read by A. B. Clausen. Dr. McIlwain, of the General Board of Pensions, spoke to the report. On motion of A. E. Shafer, the report was ordered to be laid on the table until the morning session.

Adjournment—After announcements, the Conference adjourned with the Benediction pronounced by Dr. W. M. Curtis.

Third Day—Night Session

Montgomery, Alabama, November 9, 1944.

Opening—The Conference was called to order by Bishop Harrell. Hymn No. 248, "Jesus, Keep Me Near the Cross," was sung and R. J. Haskew led in prayer.

Full Connection—After appropriate remarks, Bishop Harrell received into full connection in this Conference: Lamar Spencer and Thomas Wilford Ward.

Ordination—Bishop Harrell, assisted by the District Superintendents, ordained to the office of Deacon: Arthur McCoy Carlton, Joel Duncan McDavid, Lamar Spencer, Thomas Wilford Ward, and Samuel Carroll West, answering Question 27.

Crusade For Christ — The Conference joined in singing Hymn No. 242, "He Leadeth Me." Bishop Harrell spoke briefly concerning the educational phase of the Crusade for Christ and turned the program over to Dr. W. F. Calhoun, Chairman of the Board of Education. Dr. Calhoun introduced Dr. Wm. F. Quillian of the General Board of Education who spoke inspiringly concerning the place of education in the Crusade for Christ.

Bishop Harrell spoke briefly concerning the evangelistic phase of the Crusade for Christ. Rev. Ed Hardin, Vice-chairman of the Commission on Evangelism, spoke concerning the evangelistic aspects of the Crusade in our Conference.

The Conference joined in singing Hymn No. 234, "Lord Jesus, I Love Thee," and the Benediction was pronounced by Dr. Wm. F. Quillian.

Fourth Day—Morning Session

Montgomery, Alabama, November 10, 1944.

Opening—Bishop Costen J. Harrell called the Conference to order at 9:00 o'clock A. M. this day. Hymn No. 239, "Softly and Tenderly Jesus Is Calling," was sung and H. W. Rice led the Conference in prayer. After the singing of Hymn No. 246, "I Am Coming to the Cross," Bishop Harrell conducted the devotional service, speaking from St. Paul's Letter to the Phillipians. After prayer led by Bishop Harrell, the Conference joined in singing Hymn No. 253, "Take the Name of Jesus With You."

Journal—The Committee on Journal reported that the minutes of the previous sessions had been approved.

Leave of Absence—By common consent, T. W. Ward was granted leave of absence from the Conference.

Introductions—Brother Primm of the Oklahoma Confer-

ence and Chaplain Fulmer of the Pacific Northwest Conference were introduced to the Conference.

Conference Claimants—Action pending on Report No. I of the Board of Conference Claimants was resumed. A. B. Clausen read the report and after discussion it was adopted, answering Question 9. (See Division VI)

Temperance—D. E. Marietta read the report of the Board of Temperance and Earl Hotalen, Executive Secretary of the Alabama Temperance Alliance, addressed the Conference. The report was adopted. (See Division VI)

Treasurer's Report—Rev. W. H. Venters, Treasurer, read the report of the Treasurer and it was accepted for record. (See Division VI)

Episcopal Residence—Dr. O. V. Calhoun read a resolution relative to the episcopal residence. The resolution was adopted. (See Division VI)

Trustee—Arthur Heustess was elected to the Conference Board of Trustees, taking the place of L. H. Goree, withdrawn.

Question 47—Where shall the next session of the Conference be held?

Answer—Rev. A. S. Turnipseed, pastor of the Greenville Church, extended a most gracious invitation to the Conference to come to Greenville for the 1945 session. The invitation was accepted by a unaniomus vote of the Conference.

Statistician's Report—H. L. Tate read the report of the Statistician. The report was accepted for record. (See Division IV)

Introductions—Brothers Guthrie, Daniel, Raines, Sturdivant, and Sumner of the North Alabama Conference were introduced.

Mrs. Costen J. Harrell, wife of our presiding Bishop, was presented to the Conference.

Evangelism—Ed Hardin read the report of the Commission on Evangelism. The report was adopted. (See Division VI)

Ordination—Bishop Harrell presented his certificate of ordination for record in the journal. (See Certificate of Ordination)

Bible Society—B. I. Hughen read the report of the Bible Society Board. The report was adopted. (See Division VI)

World Service—Rev. F. G. Hastings read the report of the Commission on World Service and Finance. It was adopted. F. G. Hastings offered a resolution from the Commission set-

ting the date of College Day. It was adopted. (See Division VI)

District Conference Records—The report of the Committee on District Conference Records was read and adopted. (See Division VI)

Retired Ministers' Homes—Rev. L. H. S. Chappelle was re-elected Executive Secretary for the Retired Ministers' Homes.

Recess—The Conference recessed for 10 minutes before the morning worship service and ordination of elders.

Ordination of Elders

Opening—The Conference joined in singing Hymn No. 379, "I Love Thy Kingdom, Lord." After prayer led by V. C. Herndon, the Choir rendered an anthem.

Ordination—Bishop Harrell delivered the ordination address and, with the assistance of the District Superintendents, ordained the following members to the office of elder: A. F. Howington, J. A. Zellner, H. W. Byrne, W. M. Sproles, T. H. Maxey, and H. F. Chunn.

Sermon—After a brief recess, the Conference joined in singing Hymn No. 337, "Saviour Like a Shepherd Lead Us." Bishop Harrell brought an inspiring sermon from the text, "For I am not ashamed of the Gospel of Christ, for it is the power of God unto salvation to all that believe." The congregation joined in singing Hymn No. 483 and the Benediction was pronounced by Dr. D. P. Slaughter.

Fourth Day—Afternoon Session

Montgomery, Alabama, November 10, 1944.

Opening—The Conference was called to order by Bishop Harrell at 2:30 P. M., this day. Hymn No. 252, "I Am Thine, O Lord," was sung and Geo. W. Kerlin led in prayer.

Journal—The Committee on Journal made its report, approving the minutes of the previous sessions. The Secretaries and the Committee on Journal were granted permission to approve the minutes of the afternoon session.

Treasurer—W. H. Venters was elected Conference Treasurer.

Conference Claimants—Reports No. II and III of the Board of Conference Claimants were read and adopted. (See Division VI)

Sympathy—The Secretary was instructed to send a message of sympathy to I. E. Thomas, absent from the Conference on account of sickness.

Sustentation Fund—A. B. Carlton read the report of the treasurer of the Sustentaion Fund. It was adopted for record. A resolution relative to the schedule of minimum support for next year was presented by A. B. Carlton and adopted.

Ministerial Relations—T. W. Eddins was granted sabbatical leave.

Plenary Power—The Boards were given plenary power to fill in any items omitted in their reports.

Thanks—The following Resolution of Thanks was read by N. B. McLeod and adopted unanimously by a rising vote:

We, the committee on resolutions of The Alabama Conference hereby submit the following report:

1. We, the members of The Alabama Conference express our gratitude to Bishop Costen J. Harrell for his able, courteous and patient administration of our conference. We appreciate his presence among us and gladly welcome him into our midst.

2. We thank Dr. E. A. Childs and the entire membership of The Dexter Avenue Methodist Church and all of the cooperating churches of this city for the hospitable entertainment provided for the members of this session of our conference. We recognize the difficulties they have met in this crowded area, and we thank them for doing a grand job in entertaining this conference.

We wish also to thank Mr. J. M. Harrison and his entertainment committee, the ladies who have served the coffee, and the organist and members of the choir who have led us in song.

We wish to express our gratitude to the daily press for its care in sending out to the public reports of the detailed work done during the conference sessions.

Signed: Norman McLeod, Chairman
E. R. Malone.

Appointments—After a few appropriate remarks, Bishop Harrell read the appointments, answering Question 50. (See Division V)

Final Adjournment—Hymn No. 287, "A Charge To Keep I Have," was sung and the Conference adjourned **sine die** with the benediction by Bishop Harrell.

Costen J. Harrell
President

Henry M. Andrews
Secretary

DIVISION IV—DISCIPLINARY QUESTIONS

Part I. Organization and General Business

1. Who are elected
Secretary? Henry M. Andrews, Enterprise, Ala.
Treasurer? Walter H. Venters, Opelika, Ala.
Statistician? Henry L. Tate, Calvert, Ala.

2. Is the Annual Conference incorporated? No.

3. (a) What officers holding funds of the conference have been bonded and in what amounts? All treasurers, in amounts commensurate with their responsibilities.

(b) Have the books of said officers been audited? Yes.

4. Have the boards, commissions, or committees been appointed or elected? See Division II.

5. Have the secretaries, treasurers, and statisticians kept their respective records upon and according to the forms prescribed by The Methodist Church? Yes.

6. What are the reports of the district superintendents as to the status of the work within their districts? See Statistical Tables.

7. What is the schedule for minimum support for pastors? See report of Town and Country Commission. (Division VI).

8. What is the plan and what are the approved claims for the support of the district superintendents for the coming year?

The salary of the district superintendents for the ensuing year shall be an amount equal to ten per cent (10%) of the amount paid to the preachers in Charge. The amount due the district superintendents by each charge shall be sent to the Conference Treasurer, who shall remit to each superintendent not later than the fifth day of each month one eighth of the amount received by such Conference Treasurer during the previous month for the payment of the salaries of the district superintendents.

9. What amount has been apportioned to the pastoral charges within the conference to be raised for the support of conference claimants?

An amount equal to ten per cent (10%) of the cash salaries of the pastors for the current year.

10. What are the apportionments transmitted by the General Commission on World Service and Finance to this conference?

(a) For World Service? $44,898.

(b) For Episcopal Fund? One and three-fourth per cent (1¾%) pastors' salaries for current year.

(c) For General Administration Fund? $1120.

11. What amount is apportioned to this conference for the Jurisdictional Administration Fund? $3030.

12. What are the reports, recommendations, and plans of the boards of the conference? See Division VI.

13. What date is determined for Golden Cross enrollment? April 22-29, 1945.

14. (a) Who is elected conference lay leader?
C. M. Dannelly, Montgomery, Ala.

(b) What is his report? See Division VI.

(c) Who are elected district lay leaders? See Division II.

Part II. Pertaining to Ministerial Relations

15. Who constitute the Conference Committee of Investigation? See Division II.

16. Are there formulated complaints against any ministerial member of the conference? No.

17. Who are the accepted supply pastors? See Roll, Division II.

18. What accepted supply pastors now under full-time appointment are taking the conference course of study?
H. B. Allen, J. E. Joyner, D. R. White, A. E. Price, J. I. Lewis.

19. Who are received on trial?
Sam Carroll West, Joel Duncan McDavid, Robert Lee Wilson, Arthur McCoy Carlton, Haywood Lynn Scott, Samuel Curtis Shirah, James Bert Smith.

20. Who remain on trial?

(a) Continued in studies of the first year? Henry Tate Grayson, Samuel Ellison Hudgens, Jesse Hugh Roberts.

(b) Advanced to studies of the second year? Warren L. Lindsey, Braxton Bragg McCurley, Lionel Powers McLeod, Ray Edward Whatley, Angus M. Shirah.

(c) Continued in studies of the second part? Paul Samuel Sanders.

21. Who on trial are discontinued? Richard Jack Demaree, at his request.

22. Who are admitted into full connection? Thomas Wilford Ward, Lamar Spencer.

23. What full members are in studies

(a) Of the third year? Thomas Wilford Ward, Lamar Spencer (*)

(b) Of the fourth year? Arthur Fletcher Howington, Joseph Hardie Bullington, John Fletcher McLeod, Jr.

24. What full members have failed to complete studies

(a) Of the third year? Wilmer Rudolph Bottoms.

(b) Of the fourth year? Augustus Trimble Noland.

25. What full members have completed the studies of the fourth year? Henry Frank Chunn, James Abraham Zellner, Torrence Holder Maxey.

26. Who have been elected deacons?

(a) As local preachers? No one.

(b) As members on trial in the course of study? Thomas Wilford Ward, Lamar Spencer.

(c) Under the seminary rule? Sam Carroll West, Joel Duncan McDavid, Arthur McCoy Carlton.

27. Who have been ordained deacons? Thomas Wilford Ward, Lamar Spencer, Sam Carroll West, Joel Duncan McDavid, Arthur McCoy Carlton.

28. Who have been elected elders?

(a) As local preachers? No one.

(b) As local deacons who have been received on trial? Arthur Fletcher Howington.

(c) As conference members in the course of study? Henry Frank Chunn, James Abraham Zellner, Torrence Holder Maxey, Herbert Winston Byrne, William Matthew Sproles.

29. Who have been ordained elders? Arthur Fletcher Howington, Henry Frank Chunn, James Abraham Zellner, Torrence Holder Maxey, Herbert Winston Byrne, William Matthew Sproles.

30. Relative to accommodation transfers for ordination and reception.
No accommodation transfers.

31. Who are re-admitted? No one.

32. What preachers, coming from other churches, have had their orders recognized?
None.

33. Who have been received from other churches as traveling preachers? No one.

34. Who have been received by transfer?
Morris O. Paul, an elder, from the Missouri Conference.

35. Who have been transferred out?
Edgar L. Huffstutler, an elder, to the North Texas Conference.

36. Who have had their conference membership terminated? No one. (See Question 21)

37. What ministerial members have died during the year?
Adger Moore, S. E. Spencer, O. S. Welch, P. M. Guthrie.

38. Who are the supernumerary ministers, and for what number of years consecutively has each held this relation?
P. W. Martin—3 years.

39. Who are granted sabbatical leave?
L. A. Thornburg, T. W. Eddins.

40. What ministers have been retired?
(a) This year? I. W. Chalker, G. W. Jones, T. G. Jones, Haley Lisenby, C. W. McConnell.
(b) Previously? E. M. Bell, W. R. Bickerstaff, C. W. Bradley, J. W. Budd, C. J. Buttram, G. W. Carpenter, C. A. Cornell, J. T. Eckford, J. W. Gibson, J. M. Glenn, J. M. Griffin, J. O. Grogan, D. W. Haskew, P. S. Hudson, J. C. James, J. L. Jones, J. D. Kersh, B. F. Marshall, J. P. Morgan, W. H. Newton, C. W. Northcutt, J. E. Northcutt, J. P. Peacock, J. W. Reinhardt, C. A. Rush (Died November 10, 1944), A. P. Segers, A. O. Spivey, E. E. Stafford, C. S. Talley, J. B. Trotter, J. L. White, C. C. Wilkerson, R. C. Williams.

41. Who are left without appointment to attend school?
James Bert Smith, Duke University; Sam Carroll West, Emory University; N. R. Blocker, Emory University; Jesse H. Roberts, Garrett Biblical Institute; B. B. McCurley, Southern Methodist University.

42. What is the number of
(a) Pastoral Charges? 205; Accepted supply pastors? 31; Transfers in? 1; Transfers out? 1; Received from other churches? None; Deceased? 5.

(b) Ministers	(1) On trial	(a) As pastors?	11
		(b) Under special appointment?	1
		(c) Attending school?	4
	(2) In full connection		
		(a) As pastors and district superintendents?	162
		(b) Under special appointment?	12
		(c) Attending school?	1
		(d) On sabbatical leave?	2
	(3) Retired?		38
	(4) Supernumerary?		1
(c) Total of all minsters			232

43. What other personal notation should be made? None

Part III. Concluding Business

44. What is the report of the conference treasurer?

Receipts:

Benevolences including Fourth Sundays	$ 89,071.88
Episcopal Fund	8,588.98
Administration Fund	1,865.38
Special	51.70
Jurisdictional Conference Expense	414.82
Communion Sunday	2,180.54
Suffering and Service	830.69
Student Day	103.49
Overseas Relief	131.07
Methodist Youth Fund	454.95
Dedication Week	9,704.49
District Superintendent Fund	37,788.04
Conference Claimant Fund	22,849.80
Balance from last audit Due Conference Work	225.40
	$174,261.23

Disbursements:

General Benevolences	$ 39,536.09
Episcopal Fund	8,588.98
Administration Fund	1,865.38
Special	51.70
Jurisdictional Conference Expense	414.82
Communion Sunday	2,180.54
Suffering and Service	830.69
Student Day	103.49
Overseas Relief	131.07
Methodist Youth Fund	454.95
Dedication Week	9,704.49
District Superintendent Fund	37,788.04
Conference Claimant Fund	22,849.80
Missions	9,091.54
Church Extension	1,818.72
Huntingdon College	8,831.27
Christian Literature	1,558.23
Board of Education	12,988.52
Hospital Board	2,597.90
Lay Activities	519.10
Episcopal Residence	779.62
Temperance	324.61
Hospital Debt (Conference Notes)	6,299.35
Evangelism	324.61
Conference Entertainment	1,298.84
Minutes (1944)	1,100.00
Minutes (1943 Balance)	20.00
Treasurer	890.72
Postage	156.00
Printing	51.25
Exchange	142.79
World Service Commission	918.12
Bond Premium	50.00
	$174,261.23

Conference Claimant Fund

Conference Treasurer	$ 228.49
R. K. Jones, Treasurer	$22,621.31
	$22,849.80

District Superintendent Fund

Conference Treasurer	$ 377.88
Exchange	31.00
Postage	20.00
Cards	26.25
R. J. Haskew	5,333.27
S. M. Baker	5,333.27
H. W. Rice	5,333.27
D. P. Slaughter	5,333.27
W. M. Curtis	5,333.27
G. S. Frazer	5,333.27
W. E. Middlebrooks	5,333.27
	$37,788.04

Signed — W. H. Venters, Treasurer.

45. What is the report of the Statistician?

REPORT OF STATISTICIAN—1944

(As taken from reports made by the pastors)

Number of Districts 7. Number of Pastoral Charges	205
Number of Preaching Places	737
Number of Active members	88,923
Number of Inactive members	18,530
Total number of members	107,453
Number received on Profession of Faith	2,656
Total number of Local Preachers in the Conference	85
Number of infants baptized during the year	752
Number of all others baptized	2,115

CHURCH SCHOOLS

Number of Church Schools 511

Enollment:

Number of Officers and Teachers	4,538
Number in Nursery Department	2,100
Number in Children's Division	12,156
Number in Youth Division	11,014
Number in Adult Division	14,429
Number in Home Department	1,271
Total Enrollment	45,508
Total Enrollment last year	45,981
Number of Methodist Pupils in Vacation Church Schools	5,961
Methodist Pupils enrolled in Week-Day Schools	1,229
Number of Pupils joining Church on Profession of Faith	1,791
Number enrolled in Accredited Training Schools and Classes	1,660

Amount raised in Church Schools for:

World Service (Fourth Sundays)	$14,110
Administration, Supplies, etc.	49,624
Total for all purposes	$99,243

WOMAN'S SOCIETY OF CHRISTIAN SERVICE

Number of Units of Organization	324
Number of Members of Woman's Society of Christian Service	8,603
Amount Contributed for Local Work	$39,502
Amount sent to Conference Treasurer	46,781
Number of Members of Wesleyan Service Guild	674

FINANCES

Amount Raised for Support of Ministry	
Pastors and Assistants	$392,385
District Superintendents	38,154
Bishops	8,617
Conference Claimants	22,777
Amounts contributed for the following causes:	
Benevolences (Conference & General)	$ 88,771
Special Gifts to General Benevolences	18,315
Special Gifts to Conference Benevolences	559
Indebtedness, not including interest	57,631
Buildings, and improvements	271,241
Other current local expenses and incidentals	206,657
Sustentation	5,106
Superannuate Homes	14,696
Orphanage	36,138
Other Benevolences	13,035
General Administration Fund	1,923
Jurisdictional Administration Fund	422
Grand Total raised for all purposes	$1,304,776

CHURCH PROPERTY

Estimated value of Church Buildings, equipment and Land	$5,439,240
Estimated value of District Parsonage, equipment and Land	$ 49,500
Estimated value of Charge Parsonages furniture and Land	$ 812,285
Estimated value of other property	$ 254,965
Indebtedness of Buildings, Equipment, Parsonages and Current Expenses	$ 117,411

(Signed) H. L. Tate, Statistician.

46. What are the detailed objectives of this conference for the coming year?

Referred to the Committee on Policy.

47. Where shall the next session of the conference be held?

Greenville, Ala.

48. Is there any other business? See Daily Proceedings.

49. What changes have been made in appointments since the last annual Conference session?

Coffeeville was supplied by E. E. Stafford, Retired.

Blountstown Circuit was supplied by Carl F. Shroeder.

Following the death of Adger Moore, June 1, 1944, the following appointments were made: Blountstown, M. G. Ford; Samson, J. R. Helms; Lapine, J. L. Jones, Retired Supply.

February 1, Haley Lisenby was released from Columbia and the charge was supplied by John C. Carmichael.

Cottondale was supplied by D. W. Haskew, Retired, until January 1; after that by W. R. Bickerstaff, Retired, C. J. Buttram, Retired, was associate.

Lynn Haven was supplied by A. H. Cole, Retired.

Shortly after conference the following appointments were made: St. Andrews, T. G. Jones; Florala, C. E. Barnes.

Grand Bay was supplied after April 1, by Joel D. McDavid.

Burnt Corn was supplied by the following pastors of adjoining charges: A. B. Carlton, H. A. Jones, T. R. Greenwood, T. W. Eddins, R. M. English.

Sandy Ridge was supplied by C. W. Bradley, Retired.

50. Where are the preachers stationed for the ensuing year?

See Appointments (Division V).

DIVISION V — APPOINTMENTS

Demopolis District

R. J. Haskew (3)
District Superintendent
Akron-Havana, Paul Anthony (A.S. (1)
Butler, W. G. Barnes (1)
Centerville, T. H. Maxey (3)
Coatopa, T. W. Ward (2, III)
Coffeeville, H. B. Allen (A.S.) (1)
Demopolis, W. B. Atkinson (3)
Gainesville, J. A. Coleman (4)
Gastonburg, O. D. Williams (2)
Gilbertown, T. M. Texton (1)
Greensboro, W. D. Agnew (6)
Grove Hill, D. L. Folsom (4)
Heiberger, C. H. Williams (1)
Linden, W. F. Daniel (2)
Lisman, W. R. Crutchfield (A.S.) (1)
Livingston-Eutaw, J. T. Ellisor (4)
Lower Peachtree, C. H. Chandler (A..S.) (1)
Marion, James E. Tate (1)
Moundville, S. T. Trotter (2)
Newbern, C. J. Fuller (3)
Pine Hill, F. L. Davis (3)
Silas, Eugene Caddell (A.S.) (3)
Suggsville, S. F. Lowery (3)
Sweetwater, O. H. Vanlandingham (1)
Thomasville, Charles A. Corbitt (2)
Uniontown, E. H. Brown (4)
York, R. J. Mills (1)
Executive Secretary, Retired Ministers' Homes. L. H. S. Chappelle.
Student, Southern Methodist University, B. B. McCurley.
District Missionary Secretary, O. H. Vanlandingham.
District Secretary Evangelism, Charles A. Corbitt.

Dothan District

S. M. Baker (2)
District Superintendent
Abbeville, L. W. Tubb (2)
Ariton, A. L. Lumpkin (1)
Ashford, L. C. Brannon (4)
Clayton, W. O. Calhoun (1)
Coffee Springs, P. A. Lynch (1)
Columbia, To be supplied.
Daleville, L. B. Headley (6)
Dothan: Foster Street, E. A. Childs (1)
Lafayette Street. C. H. Hildreth (1)
Echo, J. A. Crew (1)
Enterprise, H. M. Andrews (3)
Eufaula Circuit, J. M. Johnson (1)
Eufaula, First Church, S. R. Jones (4)
Geneva Circuit, J. E. Thomas (A.S.) (1)
Geneva Station, U. L. Martin (2)
Hartford Circuit, A. G. Thomas (A.S.) (3)
Hartford Station, J. F. McLeod, Jr. (1)
Headland, T. P. Chalker (2)
Louisville-Clio, A. B. Tanton (5)
Midland City, W. L. Lindsey (1, II)
Newton-Pinckard, J. A. Zellner (4)
Ozark, J. L. Daniel (3)
Samson, J. R. Helms (1)
Slocomb, H. F. Chunn (3)
Taylor, B. F. Brown (1)
Chaplain, U. S. Army, H. E. Wilson, Jr.
Student, Duke University, James Bert Smith.
Student, Emory University, Sam Carroll West.
Conference Missionary Secretary, E. A. Childs.
District Missionary Secretary, T. P. Chalker.
District Secretary Evangelism, C. H. Hildreth.

Marianna District

G. W. Kerlin (1)
District Superintendent
Altha, C. J. Buttram (R.S.) (1)
Black, C. O. York (S.) (1)
Blountstown, M. G. Ford (1)
Bonifay, G. E. Lloyd (1)
Chipley, R. I. Lawrence (1)
Cottondale, W. R. Bickerstaff (R.S.) (2)
Cottonwood, Malone, M. T. Moore (1)
Crestview. R. W. Judkins (4)
DeFuniak-Springs Circuit, J. E. Matthews (S) (1)
DeFuniak Springs Station, H. P. Childs (2)
Florala, C. E. Barnes (2)
Freeport. D. M. Spivey (A.S.) (4)
Galilee, J. J. Hardy (1)
Graceville, H. E. Wilson, Sr. (3)
Greenwood, C. H. Seibert (4)
Lynn Haven, A. H. Cole (R.S.) (2)
Marianna, D. C. Whitsett (1)
Millville, A. G. Ellisor (2)
Panama City, W. C. Cowart (1)
Port St. Joe, O. D. Langston (4)
Sneeds. To be supplied
St. Andrews, Morris O. Paul (1)
Vernon, J. W. Marley (A.S.) (4)

Wausau, To be supplied.
Wewahitchka, To be supplied
Chaplain, U. S. Army, W. R. Bottoms (III)
District Missionary Secretary, R. I. Lawrence.
District Secretary Evangelism, D. C. Whitsett.

Mobile District

H. W. Rice (4)
District Superintendent

Aldersgate Mission, W. P. Pattillo (8)
Bayou La Batre, J. P. Steele (1)
Calvert, H. L. Tate (1)
Chatom, J. R. Hudgens (1)
Chickasaw, O. M. Sell (3)
Chunchula, H. W. Walls (A.S.) (1)
Associate, L. C. Freeny (A.S.) (7)
Citronelle, B. I. Hughen (4)
Dumas, To be supplied
Forest Hill, To be supplied
Fruitdale, I. W. Chalker (R.S.) (1)
Grand Bay, J. D. McDavid (2,I)
Jackson, O. G. Pope (3)
Mobile: Ashland Place, S. D. Bradley (3)
Broad Street, J. M. McKinney (5)
Dauphin Way, Carl Adkins (4)
Government Street, O. V. Calhoun (4)
Associate, J. A. Chandler (A.S.) (2)
Oakdale, E. C. Moore (2)
Plateau, C. W. McConnell (R.S.) (2)
Associate, H. E. Palmes (A.S.) (1)
Pleasant Valley. L. Powers McLeod (2, II)
Prichard, W. O. Phillips (1)
St. Francis Street, J. F. McLeod, Sr. (3)
Spring Hill Avenue, C. M. Ellisor (4)
Toulminville, A. C. Lee (4)
Wesley Chapel, W. G. Parish (2)
West Side, H. W. Williamson (3)
Whistler, J. J. Smilie (1).
St. Stephens, To be supplied.
Wilmer, C. A. Massey (A.S.) (1)
Chaplain, U. S. Army, J. F. Chalker
Chaplain, U. S. Army. J. T. DeBardeleben.
Chaplain, U. S. Army, J. C. Miller
Chaplain, U. S. Army, W. L. Walton
Deaconnesses: Aldersgate Mission: Miss Jennie Flood
Miss Emma Vogel.
Dumas Wesley House: Miss Margaret Hodkins.
Sabbatical Leave, L. A. Thornburg.
District Missionary Secretary, J. M. McKinney.
District Secretary Evangelism, C. M. Ellisor.

Montgomery District

D. P. Slaughter (6)
District Superintendent

Auburn, F. Fagan Thompson (2)
East Tallassee, Lamar Spencer (1, III)
Eclectic, Welton Gregory (4)
Ft. Davis-Fitzpatrick, B. M. Herlong (1)
Laplace, John E. Vickers (A.S.) (1)
Lee Circuit, Robert L. Wilson (1,I)
Loachapoka, Gerald L. King (1)
Macon Circuit, J. H. Bullington (2, IV)
Montgomery:
Capitol Heights, B. C. Glenn (3)
Chisholm, M. K. Vickers (2)
Dexter Avenue, John W. Frazer (1)
Fifth Avenue, F. M. Atchison (2)
First Church, Gaston Foote (4)
Forest Avenue, W. W. Jeffries (4)
Frazer Memorial, M. A. West (4)
Highland Gardens, Ray E. Whatley (2, II)
North Montgomery, J. W. Reinhardt (R.S.) (20)
St. Marks, W. S. Guice (1)
Notasulga, M. C. Mathison (5)
Opelika:
First Church, D. H. McNeal (1)
Pepperell-St. Paul, A. L. Martin (1)
Trinity, W. H. Venters (2)
Salem Circuit, D. R. White (A.S.) (1)
Tallassee, T. J. Gross (2)
Titus, A. E. Price (A.S.) (1)
Tuskegee, W. H. McNeal (4)
Wetumpka, Grand Gafford (1)
Editor, Alabama Christian Advocate, A. E. Middlebrooks.
Vice-President, Huntingdon College R. R. Ellison.
Professor, Garrett Biblical Institute, A. E. Barnett.
Student, Emory University, N. R. Blocker.
Chaplain, U. S. Navy, Paul S. Sanders (II)
Deaconness, Montgomery Wesley House, Miss Bessie Bunn.

District Missionary Secretary, M. A. West.
District Secretary Evangelism, Gaston Foote.

Pensacola District

W. M. Curtis (2, 3)
District Superintendent

Atmore, G. P. Cantrell (2)
Bay Minette, D. E. Marietta (3)
Barrineau Park, N. H. Culp (1)
Brewton, T. S. Harris (1)
Byrneville, G. O. Hughen (1)
Castleberry, H. C. Bass (1)
Century-Flomaton, V. C. Herndon (1)
East Brewton, Sam C. Shirah (1, I)
Elizabeth Chapel, W. W. Halstead (1)
Evergreen Circuit, J. E. Joyner (A.S.) (1)
Evergreen Station, A. B. Carlton (2)
Fairhope, C. B. Wilson (2)
Foley, R. M. Jones (1)
Frisco City, J. F. Bilbro (5)
Gonzalez, H. P. Mathison (4)
Jay, H. T. Grayson (1, I)
Loxley, H. W. Byrne (2)
Milton-Bagdad, L. B. Green (2)
Pensacola:
First Church, A. E. Shafer (3) (2)
Gadsden Street, Carlton Preer (2)
Richards Memorial, E. L. Hardin (4)
St. Marks, W. J. Hughes (1)
Pine Forest, Angus M. Shirah (2)
Repton, J. T. Cameron (3)
Stockton, C. C. Garner (2)
Uriah, K. E. Scott (1)
District Missionary Secretary, T. S. Harris.
District Secretary Evangelism, H. P. Mathison.

Selma District

G. Stanley Frazer (3)
District Superintendent

Autaugaville, Daniel Jones (3)
Beatrice, W. M. Pickard (1)
Bolling, Z. G. Pope (A.S.) (2)
Camden, T. L. Hill (1)
Clanton-Chilton Circuit, T. R. Greenwood (A.S.) (1)
Clanton, O. C. Lloyd (3)
Deatsville, C. W. Northcutt (R.S.) (1)
Elmore, J. O. Grogan (R.S.) (2)
Forest Home, L. H. Kimbrough (3)
Fort Deposit, A. C. Britt (1)
Georgiana, J. B. Nichols (4)
Greenville, A. S. Turnipseed (4)
Lapine, C. P. Roberts (1)
Lowndesboro, J. O. Wilson (6)
Marion Junction- Orrville, F. S. Moseley (1)
Monroeville, R. M. English (4)
Pine Apple, A. F. Howington (1,IV)
Plantersville, H. F. Wesley (1)
Prattville, F. G. Hastings (4)
Sandy Ridge, M. L. Heaton (A.S.) (1)
Selma:
Alabama Avenue, S. E. Hudgens (2, I)
Church Street, W. F. Calhoun (4)
Sepulga, H. A. Jones (A.S.) (1)
Verbena, C. E. Avinger (4)
Chaplain, U. S. Army, A. T. Noland (IV)
Student, Garrett Biblical Institute, Jesse H. Roberts (I)
Sabbatical Leave, T. W. Eddins
District Missionary Secretary, A. S. Turnipseed.
District Secretary Evangelism, W. F. Calhoun.

Troy District

W. E. Middlebrooks (2)
District Superintendent

Andalusia, R. P. Cochran (2)
Banks, J. T. Lane (R.S.) (1)
Brantley, E. B. Paul (1)
Brundidge, E. L. Andrews (2)
Dozier, J. Ray Watson (1)
Elba, W. M. Sproles (1)
Hurtsboro-Seale, G. G. Vickers (1)
Luverne, A. H. Vanlandingham (2)
McKenzie-Red Level, E. M. Holman (4)
Midway, D. M. Pearson (1)
New Brockton, C. B. Liddell (5)
Opp Circuit, J. B. Spivey (A.S.) (3)
Opp Station, A. B. Clausen (1)
Perote, To be supplied.
Phenix City:
Girard, R. K. Jones (2)
Hillside Chapel, P. W. Jordan (A.S.) (3)
Trinity, T. C. Casaday (3)
Associate, H. E. McCreary (A.S.) (1)
Pike Circuit, C. E. Bradley (A.S.) (2)
Pittsview, Haywood L. Scott (2, I)
Ramer-Pine Level, A. M. Carlton (1, I)
Rutledge, G. B. Golden (1)
Shady Grove, John C. Carmichael (A.S.) (1)
Smith Station, C. W. Walton (3)

Troy, N. B. McLeod (1)
Union Springs, J. C. Vickers (2)
Chaplain, U. S. Army, A. D. Shoemaker
District Missionary Secretary, A. B. Clausen
District Secretary Evangelism, E. L. Andrews.

Transferred In—
Morris O. Paul, an Elder. from the Missouri Conference.
Transferred Out—
Edgar L. Huffstutler, an Elder. to the North Texas Conference.

DIVISION VI — REPORTS

RESOLUTIONS — NEW DISTRICT

RESOLVED, first, that Bishop Costen J. Harrell be authorized and requested to form a new district, to be known as the Marianna District. if in his godly judgment, after consultation with the District Superintendents, the same tends to promote the best interests of the Conference and the Churches thereof and the Cause of Christ.

RESOLVED, second, that the percentage paid for the support of the District Superintendents shall remain as heretofore, if the new district is formed; but the same shall be divided among eight Superintendents instead of seven.

Signed: W. M. Curtis
E. R. Malone
L. E. Nobles
W. C. Mackey

RESOLUTION — COURSE OF STUDY

The Board of Ministerial Training recommends that the Accepted Supply Pastors in the Alabama Conference be permitted to use the alternate Course of Study offered for them.

Signed: A. E. Middlebrooks, Chairman
D. M. Pearson, Registrar

BOARD OF EDUCATION

Character or chaos! This warning should hang over the doorway of every person who is concerned with the happiness and welfare of man, with the future course of civilization, and with the coming of the Kingdom on this earth. Man is endowed with incomparable capacities for weal or woe, for good or evil. Which of these outcomes emerges will be determined by the social and spiritual environment that shapes and moulds the developing mind and soul.

Civilization has been marked by the emergence of certain social institutions which have operated for guidance and control. Among these institutions are the home, the community, the school, and the church. Christian philosophy has pronounced a code of principles which, if allowed to direct and control the unfolding nature of man, will produce man at his best and a social world characterized by peace, harmony, and dynamic goodwill. The church is the agency for promulgating these principles, this philosophy.

Among the agencies through which the church channels its influence are homes, schools, and colleges. This Conference Board concerns itself with refining and directing the mechanics and processess whereby Christian culture may most effectively determine what kind of character man shall be.

The Board of Education is operating on a sound financial basis. All obligations are met promptly.

The report of the Executive Secretary reveals a most gratifying record of achievement by both the salaried and the volunteer staff. The Board wishes to make public recognition of the intelligent and capable leadership and administration of Charles C. Turner, Jr., Executive Secretary; and of the faithful and effective work and cooperation of Miss Mary H. Jones, for 25 years Office Secretary, to whom the Annual Report of the Secretary is dedicated; and of the fidelity to duty of the other members of the staff.

Particular attention is directed to the Epworth Training Conferences and the Pastors-Leadership School, attendance upon which was increased more than 40%; the Christian Workers' Schools, increasing from 1 to 20 schools and from 37 to 1224 in attendance; and to the Bible Conferences initiating 8 new Schools with an attendance of 480 people. The Board wishes particularly to express its gratitude for the wholesome interest and cooperation of the pastors of the Conference.

SCHOOLS AND COLLEGES

Huntingdon College

Under the administration of Dr. Hubert Searcy, President:

1. Huntingdon will this year reach her highest enrollment, exceeding 800. For lack of space 200 girls have been turned away during the fall semester.
2. Huntingdon is operating on a sound financial basis, this being her seventh consecutive year with a balanced budget. She has no debt.
3. The Trustees have approved certain programs of work for the College which will necessitate raising $2,500,000 for endowment, buildings, and current purposes.

The Board of Education recognizes with peculiar pride the marked and continuing improvement in the status of Huntingdon College — in its administration, in its scholastic standing, and in its finances. It commands the respect of the public, of this Conference, and of the rating agencies. Its future is assured — its future as a great historic and commanding woman's college here in the deep South. Its only present need is greater financial resources for the enlargement which it is now prepared to take.

Birmingham Southern College

Dr. George Stuart, Jr., President, reports that Birmingham Southern College is out of debt, that the enrollment is good in view of present war conditions, and that plans are being formulated for curriculum improvement and for new buildings.

Recommendations

The following recommendations are made to the Conference:

1. That our Church Schools use exclusively our own Church literature.
2. That the following special days and week-day activities be observed:

   World Service Sundays, Young People's Day, Church School Rally Day, Race Relations Day, College Student Day, Christian Education Week, Christian Family Week (preceding Mother's Day), and Vacation Church Schools.
3. That wholehearted cooperation be pledged to Bishop Harrell and the District Superintendents of the Alabama Conference in prompting the Crusade for Christ.

4. That the Alabama Conference continue wholeheartedly to support Birmingham Southern College and Huntingdon College financially and spiritually; that all pastors be pledged to give their leadership and efforts to strengthen the financial stability of these colleges; and that we send from our homes and churches those young people who should be registered as students in these institutions.

5. That College Day be observed in every church of the Alabama Conference; that a special offering be taken and sent to the Conference Treasurer; that the proceeds be divided equally between Birmingham Southern and Huntingdon Colleges; and that the Commission on World Service and Finance designate Sunday, May 27th, as College Day.

6. That the Alabama Conference extend assurances of interest, faith, and cooperation to the Wesley Foundations at Auburn and the University of Alabama in any plans for the promotion of the Foundation's interests at the two centers — both spiritual and financial.

NOMINATIONS

R. R. Ellison for the Vice-Presidency of Huntingdon College, to succeed himself.
A. E. Barnett as Professor of New Testament Interpretation at Garrett Biblical Institute.
Bert Smith as student at Duke University.
N. R. Blocker as student at Emory University.
B. B. McCurley as student at Southern Methodist University.
J. H. Roberts as student at Garrett Biblical Institute.
S. C. West as student at Emory University.

Signed: S. M. Baker, President
C. M. Dannelly, Secretary

FINANCIAL REPORT

OCT. 27, 1943 - OCT. 21, 1944

I. DEPARTMENT OF SCHOOLS & COLLEGES

Receipts:

Balance brought forward Oct. 27, 1943	$ 117.97	
Rec'd W. H. Venters—'43 money rece'd '44	752.13	
Rec'd W. H. Venters—'44 money	$4,470.86	
Total receipts		$5,340.96

Disbursements:

B'ham Southern College—on 1943 money	$ 300.00	
B'ham Southern College—on 1944 money	1,920.70	
Huntingdon College—on 1943 money	300.00	
Huntingdon College—on 1944 money	1,920.70	
Auburn Wesley Foundation	125.00	
Methodist Student Movement	25.00	
Charged by Bank for printing checkbook	2.50	
Total disbursements		$4,593.90
Balance—Dept. Schools & Colleges		$747.06

II. DEPARTMENT OF THE LOCAL CHURCH

Receipts:

Balance Forward Oct. 27, 1943	$ 820.95	
Rec. W. H. Venters—'43 money rec'd 1944	876.17	
Recd. W. H. Venters—1944 money	5,208.26	
Church School Day mon. for 1943 rec'd '44	203.82	
Church School Day for 1944	1,869.70	
Specials	208.67	
Y. P. Treasurer on 1943 money	250.00	
Y. P. Treasurer on 1944 money	1,100.00	
Total receipts		$10,537.57

Disbursements:

Salaries:		
A. B. Carlton—Nov. 1943 salary	$ 225.00	
Chas. C. Turner, Jr. on Nov. 1943 salary	150.00	
Chas. C. Turner, Jr. on 1944 salary	2,200.00	
Mary H. Jones, One-half of 1943-44 bonus Y. P.	30.00	
Mary H. Jones Nov. 1943 salary	86.40	
Mary H. Jones, 1944 salary	1,104.40	
Vera Zimmerman—Oct. 1944 salary	130.40	
Rents:		
A. B. Carlton, for Nov. 1943	50.00	
Chas. C. Turner, Jr.	550.00	
Shepherd Bldg. Co.	360.00	
Printing	343.00	
Telephone & Telegraph	185.01	
Postage	330.41	
Collector of Internal Revenue	138.20	
Methodist Publishing House	146.09	
Travel:		
Chas. C. Turner, Jr.	279.12	
Conference & District staffs	124.71	
Operating Fund, Mary H. Jones, Treas.	2,500.00	
Office Supplies & Equipment	759.61	
Miscellaneous	538.02	
Total Disbursements		$10,230.37
Balance—Dept. of the Local Church		$307.20

MARY H. JONES, Treas.

BOARD OF LAY ACTIVITIES

In general the year has been one of satisfactory achievement in the varied phases of Church activities in which the Board of Lay Activities has been engaged. Reports to the Conference will reveal an unusually good year financially and some increase in membership.

The philosophy underlying the Lay activities program is to enlist laymen for service in all phases of Church work, to inspire them to render the best possible service, and to assist in their training so that their service will be most effective. The entire program of Methodism is the program of Lay Activities.

The outstanding feature of the year has been the mid-year meeting of the Board of Lay Activities which was held March 17-19, 1944. Every District in the Conference was represented, our Bishop and District Superintendents rendering every assistance and encouragement by their presence. Dr. George L. Morelock, Executive Secretary, General Board of Lay Activities, was the featured participant.

While the laymen expressed desire in the closing session to hold a similar meeting in each District, so far as is known no such District

gathering was held. During the next year, it is the purpose of the Board to urge such a meeting in each District when the lay leaders and members of Official Boards from the several charges can be gathered together for such a period of instruction and inspiration.

The Board pledges itself to full participation in the "Crusade for Christ," not only in the specific cultivation of stewardship which has been assigned to it by those in charge but in every other phase as well. We call on all laymen to subscribe generously and promptly to the immediate effort of raising twenty-five million dollars as the first of the specific objectives of this crusade.

The Board requests the Conference to authorize the District Superintendent and Conference Lay Leader to fill any vacancies which may occur in the district organization between conference sessions.

For list of District Lay Leaders, see Division II.

Signed: C. M. Dannelly, Chairman.
L. L. Clifton, Secretary.

TREASURER'S REPORT

Received, Expenditures, Balance

District Work		$ 48.52	
Conference Work		34.13	
Board Meetings		133.23	
Sundry Expenses—Bank S. C.	$ 4.52	3.12	1.40
Received from Conference Treasurer	450.67		
Cash	15.00		
Cash Balance from 1942-43	89.43		
	$559.62	$219.00	$340.62

Signed: L. L. Clifton, Treasurer.

BOARD OF RETIRED MINISTERS' HOMES

Treasurer's Report

Receipts:	
Brought forward from 1943	$19,247.57
Collections	14,298.77
Total	$33,546.34
Disbursements:	
Salary	$ 2,400.00
Travel Expense	300.00
Rent	300.00
Building Improvement and Taxes	1,243.09
Miscellaneous	118.42
Balance in Treasury	29,184.83
Total	$33,546.34

Signed: L. H. S. Chappelle, Treasurer.

BOARD OF HOSPITALS AND HOMES

We note with gratification the continued progress in the work at the Methodist Children's Home, under the Superintendency of Mr. Virgil McCain. A condensed financial report is attached as a part of this report.

We nominate as Directors for a term of five years, Mrs. E. H. Hobbs and O. H. Delchamps; and to fill the unexpired term of W. W. Jeffries, resigned, L. B. Green.

The Golden Cross enrollment was conducted in a small number of the Churches in the Conference during the past year. The two beneficiaries of this fund: The Minnie Starling Clinic at Aldersgate Mission and the Annie E. Smith-Ida L. Allen Memorial Hospital at the Methodist Children's Home, received this year one hundred dollars each.

We recommend that the Golden Cross enrollment be made in all the Churches of the Conference the week of April 22-29, 1945, and earnestly urge a larger observance.

We have re-elected James E. Tate as Conference Director of the Golden Cross, and ask his appointment by the Bishop.

Signed: O. D. Langston, President
James E. Tate, Secretary.

Financial Report—Methodist Children's Home
October 1, 1943 - September 30, 1944

INCOME

I.	**Cash Receipts:**	
	North Alabama Conference	$ 68,966.36
	Alabama Conference	32,293.32
	Individual Contributions	9,301.98
	Miscellaneous (includes coupons)	6,173.60
	Board	1,637.00
	For Land Purchase	5,621.88
	Farm Sales	645.36
	Dairy Sales	2,084.01
	Income from Endowment Fund	4,500.00
	TOTAL	$131,223.51
	North Alabama Conference—clothing	$ 2,791.15
II.	**Donations:**	
	Alabama Conference—clothing	2,251.18
	TOTAL	$ 5,042.33

DISBURSEMENTS

1.	**Savings, Improvements, Land Purchase, Furniture and Fixtures:**	
	Bonds	$37,018.75
	Building Improvements	8,396.02
	Furniture & Fixtures	4,815.55
	Land	9,000.00
	Farm Equipment	1,812.02
	TOTAL	$61,042.34
II.	**Operating Expense:**	
	House Expense	$21,024.29
	Laundry Expense	3,403.19
	Hospital Expense	2,857.29
	Farm Expense	4,673.44
	Dairy Erpense	4,412.19
	Kitchen Erpense	14,290.19
	Administrative Expense	17,395.89
	Adjustment for items accrued in Prior Period but Paid in Current Period	2,195.59
	TOTAL	$70,252.07

Signed: Virgil McCain, Superintendent.

HOSPITAL BOARD (Continued)
Financial Statement

Received from Conference Treasurer during year	$2,212.30
Balance in Bank October 30, 1943	2,836.84
Total	$5,049.14

Disbursements—

Nov. 15, 1943, C. W. Northcutt	$ 300.00
Nov. 15, 1943, E. C. Moore	200.00
August 7, 1944, Durr Drug Co.	300.00
Schloss & Kahn	300.00
M. P. Wilcox	150.00
W. F. Joseph	100.00
Mrs. J. A. Chambless	100.00
J. M. Harrison	50.00
O. K. Hogan	100.00
A. M. Haas	100.00
Green Earp	100.00
J. A. Wylie	250.00
Mrs. Harry Nation	50.00
Hudson & Thompson	150.00
A. C. Lee	800.00
Oct. 31, 1944, Balance in Bank	$1,999.14
Total	$5,049.14

Signed: C. W. Northcutt, Treasurer.

BOARD OF CHRISTIAN LITERATURE

It is the sincere desire of this board to make the term "Christian Literature" mean something wholesome and constructive in the Alabama Conference. To this end we shall continue our efforts in the future as we also have in the past, that our Methodist Publications be used in the homes of our congregations.

The Bible of course comes first on the list of reading materials. We urge the daily use of the Bible as a standard for our devotions and as a guide for the enrichment of our souls. For the information, the inspiration, and the spiritual growth of our people, we most heartily recommend the reading and the study of our Methodist Publications: The Christian Advocate, The World Outlook, our splendid Church School Literature, The Upper Room, The Methodist Primer and the wonderful books of the Abingdon-Cokesbury Press. We are concerned too, for literature that will meet the growing need of our young people: Literature that will arouse an interest in our Fellowship Services; and Youth Study Work, that will challenge the possibilities of our youth. As a means for creating a love for good music and wholesome congregational singing, we urge the liberal use of our Methodist Hymnal in all of our congregations.

This marks a most marvelous year in the growth of the Alabama Christian Advocate. Improvements have been made on the office building and parsonage and all bills are paid. The Advocate is in good condition financially.

All records have been broken in the number of Churches putting the Advocate in every home. The number has increased from 39 two years ago and 94 a year ago to 206 this year. The circulation has increased from between fourteen and fifteen thousand three years ago to above twenty-two thousand this year. Two years ago our net gain in circulation was twelve hundred. This year our net gain is twenty-nine hundred and fifty. In the past three years we have had a net gain of sixty-nine hundred. We expect to reach a circulation of twenty-five thousand by the end of another year.

We make the following recommendations:

1. That the goal for our conference be to place the Alabama Christian Advocate in every Methodist Home.
2. That we request the commission on world service to grant the same percentage as heretofore.
3. We nominate R. P. Cochran as a member of the Board of Directors for a term of five years and W. C. Mackey to fill the unexpired term of E. O. Hussey.
4. We request the appointment of A. E. Middlebrooks as Editor and Business Manager.

Signed: W. C. Cowart, President
C. H. Seibert, Secretary.

BOARD OF MISSIONS AND CHURCH EXTENSION

I. Mission Section

Your Board is happy to report real progress toward its long cherished policy to devote the greater part of its funds to missionary development work rather than sustentation. The new project listed a year ago as West End, Pensacola was organized as Pine Forest Church. They are asking no further help from this Board and, we understand, will come off the General Board after this year. Several new projects are being organized and sponsored in Dothan, Mobile and Montgomery Districts.

The General Board, Home Mission Section, is generously cooperating with this Board in maintenance appropriation of $500 for the Aldersgate Mission. Maintenance appropriations of $600 for Dumas Mission, $750 for Pine Forest Work and $1200 for St. Andrews Chapel Mission have been approved by this Board and are pending.

We recommend the continuation of the plan to provide an Emergency Reserve Fund by retaining ten per cent of Conference Missions collections each year and by adding all unused balances.

We recommend and request the reappointment of E. A. Childs as Conference Missionary Secretary.

The following amounts have been approved for Conference Missions 1944-1945:

Demopolis District		
Coatopa	$125.00	
Coffeeville	125.00	
		$250.00
Dothan District		
Altha Circuit	$200.00	
Lynn Haven & Mission	100.00	
St. Andrew & Mission	300.00	
Vernon Circuit	50.00	
Wausau Circuit	75.00	
Wewahitchka-Calloway	100.00	
		825.00
Mobile District		
Aldersgate Mission	$700.00	
House Rent	125.00	
Dumas Mission	400.00	
Forest Hill Mission	300.00	
Fruitdale Mission	200.00	
		1725.00

Montgomery District		
Highland Gardens	$100.00	
LaPlace	200.00	
Montgomery City Mission	360.00	
Salem Circuit	100.00	
Titus Circuit	100.00	
		860.00
Pensacola District		
Barrineau Park	$100.00	
DeFuniak Springs Circuit	100.00	
Elizabeth Chapel	100.00	
Evergreen Circuit	50.00	
Freeport	50.00	
Geneva Circuit	350.00	
Opp Circuit	100.00	
		$850.00
Selma District		
Sepulga	100.00	
Chilton-Clanton Circuit	150.00	
		250.00
Troy District		
Daleville	$500.00	
Echo	100.00	
Perote	50.00	
		650.00
Cultivation Work		
Leadership School	$150.00	
Expense—District Missionary Secretaries	70.00	
Expense—Institutes & Council Meetings	200.00	
Expense—Secretary & Treasurer	30.00	
		450.00
Total		$6360.00

II. Church Extension Section

Upon the death of Adger Moore, E. B. Paul was elected to finish the year as secretary for this section.

The records show the affairs of Church Extension Section in almost perfect condition. There are no overdue obligations of any kind on any outstanding loan.

The loan of $1000 to Pine Forest Parsonage was not needed and is rescinded at their request, as also is the donation of $50 to Mt. Sterling Church.

The following donations and loans have been approved from Conference Funds:

	Loan	Donation
Dothan District		
Bay View Church		$ 100.00
Calloway Church		150.00
Mobile District		
Plateau Church	$2000.00	

Montgomery District

Highland Gardens Parsonage	500.00	100.00

The following loans and donations have been recommended to the General Board:

	Loan	Donation
Dothan District		
Bay View Church		$ 100.00
St. Andrews Mission Chapel		2500.00
Mobile District		
Forest Hill Church	$4000.00	$1000.00
Plateau Church		1500.00
Montgomery District		
East Tallassee Church		$2000.00

Signed: W. H. McNeal, President
E. B. Paul, Secretary.

COMMITTEE ON WORLD PEACE

We present for your endorsement the following propositions, which received the unanimous endorsement of the General Conference, May fifth 1944:

"Christianity cannot be nationalistic; it must be universal in its outlook and appeal. War makes its appeal to force and hate, Christianity to reason and love. The influence of the Church must, therefore, always be on the side of every effort seeking to remove animosities and prejudices which are contrary to the spirit and teaching of Christ.

"It does not satisfy the Christian conscience to be told that war is inevitable. It staggers the imagination to contemplate another war with its unspeakable horrors, in which modern science will make possible the destruction of whole populations. The methods of Jesus and the methods of war belong to different worlds. War is crude and primitive force. It arouses passions which in the beginning may be unselfish and generous, but in the end war betrays those who trust in it. It offers no security that its decisions will be just and righteous. It leaves arrogance in the heart of the victor and resentment in the heart of the vanquished. When the teachings of Jesus are fully accepted, war as a means of settling international disputes will die, and dying, will set the world free from a cruel tyrant.

"We have looked to international diplomacy to prevent war and it has failed. We have trusted in international law to reduce the horrors and eliminate in a measure the cruelties of war, but war grows only more hideous and destructive. The time is at hand when the Church must rise in its might and demand an international organizations which will make another war impossible."

"The Methodist Church, true to the principles of the New Testament, teaches respect for properly constituted civil authority. It holds that government rests upon the support of its conscientious citizenship, and that conscientious objectors to war in any and all of its manifestations are a natural outgrowth of the principle of good will and the Christian desire for universal peace; and holds that such objectors should not be oppressed by compulsory military service anywhere or at any time. We ask and claim exemption from all forms of military preparation or service for all conscientious objectors who may be members of The Methodist Church. In this they have the authority and support of their Church. However, we recognize the right of the individual to answer the call of his government in an emergency according to the dictates of his Christian conscience."

Signed: W. D. Agnew, Chairman
C. C. Turner, Jr., Secretary.

BOARD OF CONFERENCE CLAIMANTS

We recommend that the Alabama Conference join the other Conferences of the Southeastern Jurisdiction in favorable consideration of support of an amount not exceeding one-half of one per cent of the pastors' salaries to be sent to the Missouri Corporation for use as a stabilization fund in the interest of a basic minimum annuity rate for the Jurisdiction. The same to be deducted from the ten per cent already approved by this Conference.

Signed: A. B. Clausen, President.
J. T. Ellisor, Secretary.

APPROPRIATIONS TO CLAIMANTS

In the distribution of funds, Retired Ministers received $10 per service year, and Widows received $7 per service year. Where the appropriation exceeds this amount the claimant has received special consideration on basis of need.

Retired Ministers

	Service years	General Board	Conf. Board
Bell, E. M., Fairfax, Ala.	29	.....	$290.00
Bickerstaff, W. R., Chipley, Fla.	43	$61.49	430.00
Bradley, C. W., Fort Deposit, Ala.	32	45.76	320.00
Budd, J. W., Greenwood, Fla.	36	51.48	360.00
Buttram, C. J., Cottondale, Fla.	33	47.19	330.00
Carpenter, G. W., Rt. 1, Box 202-4, Pensacola, Fla.	26	37.18	260.00
Chalker, I. W., Citronell, Ala.	47		470.00
Cornell, C. A., St Andrews, Fla.	45	64.35	450.00
Eckford, J. T., 210 Church Street, Selma, Ala.	41	58.63	410.00
Gibson, J. W., R.F.D., Clanton, Ala.	17	24.31	170.00
Glenn, J. M., Midway, Ala.	44	62.92	440.00
Griffin, J. M., 103 Commonwealth Ct., Dothan, Ala.	24	34.32	240.00
Grogan, J. O., Elmore, Ala.	48	68.64	480.00
Haskew, D. W., Chipley, Fla.	36	51.48	360.00
Hudson, P. S., Auburn, Ala.	34	48.62	340.00
James, J. C., 108 Bankhead Ave., Montgomery ,Ala.	36	51.48	360.00
Jones, G. W. Fitzpatrick, Ala.	15		150.00
Jones, J. L., Prattville, Ala.	48	68.64	480.00
Jones, T. G., Stella Route, Florala, Ala.	42		420.00
Kersh, J. D., Rt. 3, Troy, Ala.	50	71.50	500.00
Lisenby, Haley, 622 S. Hull Street, Montgomery, Ala.	32		320.00
Marshall, B. F., 1914 Arlington, Bessemer, Ala.	47	67.21	470.00
McConnell, C. W., Crichton, Ala.	35		350.00
Morgan, J. P., Speigner. Ala.	48		480.00
Newton, W. H., Rt. 4, Dothan, Ala.	26½		260.00
Northcutt, C. W., Verbena, Ala.	40	57.20	400.00
Northcutt, J. E., 31 Winthrop Court, Montgomery, Ala.	34	48.62	340.00
Peacock, J. P., 319 Selma Avenue, Selma, Ala.	24	34.32	240.00
Reinhardt, J. W., 140 Holcombe Street, Montgomery, Ala.	45	54.35	450.00
Rush, C. A., (Died Nov. 10, 1944)	50	71.50	500.00
Segers, A. P., Brewton, Ala.	30	42.90	300.00

Spivey, A. O., Rt. 1, Samson, Ala.	19		190.00
Stafford, E. E., Ramer, Ala.	33	47.19	330.00
Talley, C. S., 324 Massalena Drive, Panama City, Fla.	44	62.92	440.00
Trotter, J. B., Ramer, Ala.	40	57.20	400.00
White, J. L.. Cantonment, Fla.	28	40.04	280.00
Wilkerson, C. C., Lockhart, Ala.	33	47.19	330.00
Williams, R. C., Hurtsboro, Ala.	29	41.47	290.00
Widows			
Adams, Mrs. T. L., Loachapoka, Ala.	8-11	8.93	63.00
Albright, Mrs. T. D., 8010 Sixth Ave., N. Birmingham, Ala.	5-11	5.93	57.00
Atkinson, Mrs. C. P., 107 Lamar Street, Macon, Ga.	28-1	28.08	196.00
Bancroft, Mrs. Walker, 2401 Government St., Mobile, Ala.	44-11	44.93	315.00
Barnes, Mrs. W. D., 927 S. Lawrence St., Montgomery, Ala.	7-9	7.76	56.00
Barrow, Mrs. T. B., Brewton, Ala.	29-4	29.34	203.00
Bates, Mrs. Caleb, Autaugaville, Ala.	43-11	43.93	308.00
Breedlove, Mrs. J. W., Foley, Ala.	28-3	28.25	196.00
Calhoun, Mrs. G. M., 636 S. Perry Street, Montgomery, Ala.	8-4	8.34	71.00
Cann, Mrs. W. F., 213 N. W. 35th Street, Oklahoma City, Okla.	22-3	22.25	154.00
Clendinen, Mrs. James, 204-B S. Broadway, Sylacauga, Ala.	33-3	33.25	231.00
Coleman, Mrs. E. W., Greenwood, Fla.	34-2	34.17	238.00
Conner, Mrs. W. C., Auburn. Ala.	26		182.00
Connerly. Mrs. W. P. H. % Mrs. W. Y. Pruitt, Brownwood, Ga.	26-1	26.08	182.00
Cox, Mrs. W. M., 101 Wright Ave., DeFuniak Springs, Fla.	24-3	24.25	168.00
Crawford, Mrs. E. L., 2955 Tilden N. W., Washington, D. C.	20	20.00	140.00
Dannelly, Mrs. E. A., Perote, Ala.	11-10	11.85	84.00
Dannelly, Mrs. J. M., 321 Mabry Street, Selma, Ala.	45	45.00	315.00
Davis, Mrs. T. F., % J. T. Winningham, Fairfax, Ala.	1-2	1.17	30.00
Dismukes, Mrs. D. B., Union Springs, Ala.	21-9	21.76	154.00
Easley, Mrs. A. A., Rt. 2, Pine Apple, Ala.	3-3	3.25	30.00
Ellis, Mrs. H. M., 142 Cary Street, Auburn, Ala.	11-4	11.34	77.00
Ellison, Mrs. H. S., 1044 S. Hull Street. Montgomery, Ala.	39-11	39.93	280.00
Ellisor, Mrs. D. F., 10 Park Avenue, Mobile 17, Ala.	34-2	34.17	238.00
Ellisor, Mrs. W. T., 106-11th Street, DeFuniak Springs, Fla.	42-7	42.59	301.00
Enfinger, Mrs. J. W., Hartford, Ala.	12	2.00	85.00
Evans, Mrs. M. R., % Mrs. Gladys Evans Mock, 189 Louiselle St., Mobile 17, Ala.	19-1	19.08	133.00
Feagin, Mrs. J. F., Grove Hill, Ala.	23-5	23.42	161.00
Fincher, Mrs. T. P., 1230 Madrid Street, Coral Gables 34, Fla.	16-9	16.76	119.00
Fisher, Mrs. George F., 314 Sixth Ave., S. Wauchula, Fla.	1-7	1.59	30.00
Floyd, Mrs. W. F., Thomasville, Ala.	26-1	26.08	182.00
Foster, Mrs. R. A., Brantley, Ala.	33	33.00	231.00
Gibson, Mrs. S. J., Milton, Fla.	22-9	22.76	161.00

Gibson, Mrs. W. E., 6704 Taliaferro Ave., Tampa, Fla.	8	8.00	81.00
Goodman, Mrs. O. J., 305 Hampton Street, Montgomery, Ala.	30-3	30.25	210.00
Guthrie, Mrs. P. M., 101-B Palmetto St., Montgomery, Ala.	14		98.00
Hartzog, Mrs. D. J., % Mr. Jarvis, First National Bank, Mobile, Ala.	21	21.00	147.00
Hightower, Mrs. J. W., 5 Windsor Ave., Montgomery 7, Ala.	18	1.00	119.00
Holloway, Mrs. J. H., 501 S. Railroad St., Opelika, Ala.	22-6	22.51	161.00
Holt, Mrs. M. H., 607 Cloverdale Road, Montgomery, Ala.	21	21.00	147.00
Howington, Mrs. A. F., 804 Oakdale Court, Bennettsville, S. Car.	22-4	22.34	154.00
Jones, Mrs. A. V., % Dorsey C. Waite, Salitpa, Ala.	23-2	23.17	161.00
Jones, Mrs. George W., Louisville, Ala.	41-7	41.59	294.00
Keener, Mrs. J. O., % E. T. Chadwell, B.3 Newstead Apts., Nashville, Tenn.	19-7	19.59	140.00
Kersh, Mrs. W. C., % F. Gehring, Oakdale, Louisiana	3	3.00	30.00
Lawrence, Mrs. J. O., Loxley, Ala.	34-8	34.68	245.00
Mabrey, Mrs. S. F., Rt. 1, Jemison, Ala.	3		60.00
McGehee, Mrs. O. C.. 1175 Church Street, Mobile 20, Ala.	38-11	38.93	273.00
McGehee, Mrs. R. B., 4444 West Magnolia St., Auburn, Ala.	12-8	12.68	91.00
Meigs, Mrs. B. E., Saucier, Miss.	11-9	9.85	84.00
Menefree, Mrs. J. W., 317 Montrose St., Lufkin, Texas.	14-7	14.59	105.00
Miller, Mrs. W. G., Robertsdale, Ala.	15-2	15.17	120.00
Moody, Mrs. R. A., Rt. 2, Box 334, Dothan, Ala.	42	42.00	294.00
Moore, Mrs. Adger, Dothan, Ala.	12-6		91.00
Motley, Mrs. C. H., 608 West St., O. P. Montgomery, Ala.	23-3	23.25	161.00
Myrick, Mrs. H. H., Rt. 4, Box 251-A Mobile, Ala.	16-4	16.34	137.00
Newell, Mrs. C. H., 2208 Oldham Street, Austin, Texas	8-10		63.00
Parrent, Mrs. W. B., 315 N. 9th Street, Opelika, Ala.	13	13.00	91.00
Peterson, Mrs. J. A., 101 Forest Ave., Montgomery, Ala.	19-5	19.42	133.00
Phares, Mrs. J. C., 2 Clinton Ave., Mobile 17, Ala.	24-11	24.93	175.00
Powell, Mrs. J. K., Chipley, Fla.	19	19.00	133.00
Powers, Mrs. W. I., % Rev. J. F. McLeod Flo Claire, Mobile 19, Ala.	6-5	6.42	42.00
Prince, Mrs. W. A., Chipley, Fla.	16-2	16.17	112.00
Reid, Mrs. C. T., 604 Saffold Street, Montgomery, Ala.	10-7	10.59	77.00
Roberts, Mrs. J. P., Newton, Ala.	9-9	9.76	70.00
Roberts, Mrs. S. W., Eutaw, Ala.	22-5	22.42	154.00
Robinson, Mrs. S. D., 13 Union Street Selma, Ala.	7-10	7.85	56.00
Rogers, Mrs. F. A., 9 Walnut St., Montgomery, Ala.	42-11	42.93	301.00

Seale, Mrs. J. A., 402 Massalena Drive Panama City, Fla.	39-11	39.93	280 00
Shofner, Mrs. J. M., 185 Lake Norton Drive, Lakeland, Fla.	38-1	38.08	316.00
Sledd, Mrs. Andrew, 144 Erie Avenue Decatur, Ga.	29-3	29.25	203.00
Spain, Mrs. J. B. K., 1444 Vine Street Denver, Colorado	24-2	24.51	175.00
Spencer, Mrs. S. E.	33-6		238.00
Stripling, Mrs. J. A., 717 Palmetto Street Montgomery, Ala.	24-6	24.51	175.00
Strout, Mrs. H. T., Luverne, Ala.	3-9	3.76	30.00
Treadgill, Mrs. H. C., 705 E. Three-Notch St., Andalusia, Ala.	46	46.00	322.00
Townsend, Mrs. S. O., 520 East 4th Street Tucson, Arizona	22		154.00
Truett, Mrs. J. M., 1412 15th Street Columbus, Ga.	31-8	31.68	224.00
Turnipseed, Mrs. S. U., Ramer, Ala.	29	29.00	203.00
Welch, Mrs. O. S., Prattville, Ala.	14		98.00
Weston, Mrs. J. C., Seale, Ala.	22-3	22.25	154.00
Whitsett, Mrs. J. A., Box 94, Newton, Ala.	6-3	6.25	42.00
Williams, Mrs. C. A., Prattville, Ala.	38-10	38.85	273.00
Williams, Mrs. C. N., Blountstown, Fla.	21-11	21.93	154.00
Williams, Mrs. G. K., 106 Chestnut Street, Demopolis, Ala.	31-10	31.85	224.00

Orphans

Miss Mamie Abernathy	$50.00
Miss E. Howard	50.00
Miss Mary Hamer	50.00
Miss Mae Heath	50.00
Miss Mary Motley	50.00
Miss Clara Turner	50.00
Miss Jimmie Lou Chapman	50.00

Financial Statement

Income—Balance		$ 147.97
	From Conference Treasurer	22,612.97
	Board of Pensions	2,458.77
	Interest on Endowment	250.00
	From Publishing House	3,525.27
	Mary Kelly Fund	357.00
	Miscellaneous and gifts	423.17
	Total	$29,775.15
Disbursements—Incidental Expense		$ 15.30
	To Retired Ministers	13,630.00
	To Widows	13,439.00
	To Minor Children	350.00
	Funerals	500.00
	Special	190.00
	Balance—For Emergency	1,650.85
	Total	$429,775.15

Signed: R. K. Jones, Treasurer.

BOARD OF TEMPERANCE

The cause of temperance has made notable progress in Alabama during the past year, notwithstanding many handicaps due to the preoccupation of the people with the war effort.

Most gratifying has been the organization of young people in temperance activities. More than 210,000 of the youth of our state have pledged themselves to total absinence from alcoholic beverages. Youth Temperance Councils have been organized in Mobile, Montgomery, Birmingham and other cities, and these are training a new and vigorous leadership for tomorrow's post-war world. We recommend that wherever practicable our pastors and churches foster the local organization of Youth Temperance Councils, and encourage them by giving them charge of fifth Sunday night services. We commend the Woman's Christian Temperance Union and its auxiliary, The Youth Temperance Council, to the moral and financial support of our people, and particularly suggest the formation of local church temperance committees in agreement with Par. 148 of the Discipline.

The Drys of Alabama will re-introduce their Statewide Liquor Referendum Bill in the Alabama Legislature next May. We bespeak the full co-operation of our Methodist people in this effort, to achieve a determination of the liquor question throughout our state by the democratic choice of the people themselves.

We are reliably informed that the Liquor and Beer interests are planning to introduce at our next legislature a bill to prohibit any more elections at all on the liquor question in Alabama until one or two years after the war shall have been officially declared at an end. This un-American disfranchisement of sovereign citizens on this one issue alone was defeated in Pennsylvania and Kentucky only by the vetoes of the Governors of these states. It succeeded in Louisiana. We call upon all our Methodists to unite in resistance to this Nazi-like scheme.

We heartily endorse the splendid work of the Alabama Temperance Alliance in its prosecution of a Christian solution of the alcohol problem. We urge all our churches either to include an appropriation to the Alabama Temperance Alliance in their local financial budgets, or to take up a special cash offering therefor on Alabama Temperance Sunday.

Signed: G. P. Cantrell, Vice-President
D. E. Marietta, Secretary.

RESOLUTION—EPISCOPAL RESIDENCE

WHEREAS, it is the desire of the Trustees of the Alabama Annual Area is now located at No. 120 Tuscaloosa Avenue, in the City of Birmingham, Alabama, and the exact legal description of said premises is as follows:

> All of Lot Two (2) in Block One (1), according to the map and survey of Arlington Realty Company's First Subdivision of Arlington, as the same is recorded in May Book 10, page 114, in the Office of the Judge of Probate of Jefferson County, Alabama, excepting the West fifteen (15) feet thereof; said property fronting 86.5 feet on Tuscaloosa Avenue, and being 94.5 feet in width along the rear line thereof; and,

WHEREAS, it is the desire of the Trustees of the Alabama Annual Conference, with the approval of the Bishop of this Episcopal Area, that said Bishop's Residence at the above described location be sold, and that a Bishop's Residence at a more suitable location be purchased; and,

WHEREAS, a sale of said property for cash is now available, and a transfer of the same by proper deed will be made in due course by the proper authorities, with the consent of the Alabama Annual Conference of The Methodist Church, and the North Alabama Annual Conference of

The Methodist Church, assembled in annual conventions for said Conferences;

NOW THEREFORE, THE PREMISES CONSIDERED,

BE IT RESOLVED by the Alabama Annual Conference of The Methodist Church, assembled in annual convention at the Dexter Avenue Methodist Church, Montgomery, Alabama, that the Trustees of the North Alabama Conference of The Methodist Church, be and said Trustees are hereby authorized and instructed to make a sale of the Bishop's Residence hereinabove described, for the purposes heretofore set forth, and said Trustees are hereby authorized and empowered by this Conference to execute a deed and transfer said property in accordance with the provisions of the Law of The Methodist Church, in such cases made and provided".

Signed: O. V. Calhoun
D. P. Slaughter.

COMMISSION ON EVANGELISM

The Commission on Evangelism has endeavored to be helpful in the planning and promotion of evangelistic enterprises in the Conference. We believe that we should not only bring the unchurched into membership in the Church but that everyone received should be given adequate training in the meaning of Church membership and the meaning of Christian discipleship.

We recommend that in each Church a class for the instruction of children be organized and that they be thoroughly trained for effective membership. We believe that children who are already members of the Church who have not received such training should be included in the classes. The Board of Evangelism will undertake to furnish without cost to the Church concerned, where necessary, a Manual for Church membership for each child enrolled in these classes.

We urge every pastor to begin now planning and perfecting organization for an effective program of home visitation evangelism early in 1946.

We heartily endorse the objectives of the Crusade for Christ and urge the full cooperation of all ministers and laymen to the end that it shall be a mighty movement, intelligently and zealously directed toward the goal of a redeemed world.

Financial Statement

Balance from 1943	$ 35.99
From 1944 Apportionment	266.57
Total	$302.56
Postage	$ 6.00
Travel	2.00
Balance on hand	294.56
Total	$302.56

Signed: E .L. Hardin, Chairman
W. O. Calhoun, Secretary-Treasurer.

CERTIFICATE OF ORDINATION

I, Costen J. Harrell, one of the Bishops of The Methodist Church, certify that on Thursday evening, November 9, 1944, at a session of the Alabama Annual Conference in Dexter Avenue Methodist Church, Montgomery, Alabama, I ordained to the Order of Deacons the following preachers after they had been duly elected by the Annual Conference: Sam Carroll West, Joel McDavid, Arthur McCoy Carlton, Thomas Wilford Ward, Lamar Spencer.

I, Costen J. Harrell, one of the Bishops of The Methodist Church, certify that on Friday morning, November 10, 1944, at a session of the Alabama Annual Conference in Dexter Avenue Methodist Church, Montgomery, Alabama,I ordained to the Order of Elders, the following preachers, after they had been duly elected by the Annual Conference: Arthur Fletcher Howington, James Abraham Zellner, Herbert Winston Byrne, William Matthew Sproles, Torrence Holder Maxey, Henry Frank Chunn.

(Signed) COSTEN J. HARRELL.

BIBLE SOCIETY BOARD

The American Bible Society continues its War-time mission of translating, producing, and distributing copies of the Scriptures in 1062 languages. Thousands of churches needing help are aided in getting Bibles and Testaments for their Sunday Schools and homes at the lowest possible cost.

The "Younger" Churches in all the great continents and hundreds of the islands of the seas look to the Society and its Allies for supplies of scriptures. Hundreds of American servicemen in little-known parts of the world have had Bibles shown to them by smiling, helpful natives, and in the Bibles has been the imprint of the Society. At home and abroad, through pastors, missionaries, and christian workers, and its own staff the Society is bringing the word of God every year to hundreds of thousands of people who do not have a Bible. This year the Society has sent thousands of Bibles, New Testaments and gospels to men and women in the armed forces and merchant marine, through Chaplains in the army and navy and air forces.

Your Bible Society Board urges the ministers of our Conference to give publicity to the following:

(1) Universal Bible Sunday—December 10, 1944.
This year Bible Sunday material will be sent to pastors only upon request. We request that pastors get their orders in early and observe the day in an appropriate manner.

(2) The Thanksgiving to Christmas Outline of daily Bible Readings promoted by the Society which includes the favorite passages of thousands of people the country over. Supplies for this nationwide observance, including V-mail stationary with the outline printed on it for the use of service men overseas, will be sent free on request to the American Bible Society, Atlanta, Ga.

Signed: B. I. Hughen, President.
K. E. Scott, Secretary.

COMMISSION ON WORLD SERVICE AND FINANCE

We recommend that an amount of $44,898 be allocated for General Benevolences and a like amount of $44,898 be allocated for Conference Benevolences, making a total of $89,796.

We recommend that the amount of $44,898 allocated to the Conference Benevolences be distributed among the several Districts as follows:

Demopolis	$ 8,073	Montgomery	15,484
Dothan	9,072	Pensacola	12,116
Marianna	7,778	Selma	10,636
Mobile	18,660	Troy	7,979

We recommend that an amount of $140 be allocated to each of the eight Districts for the General Administration Fund, making a total of $1120.

We recommend that an amount of $3030 be allocated to the Conference for Jurisdictional Conference Fund, distributed among the several Districts as follows:

Demopolis	$369	Montgomery	$452
Dothan	357	Pensacola	401
Marianna	329	Selma	329
Mobile	463	Troy	330

We recommend that the amount of $43,000 that is allocated to Conference Interests be distributed among the several interests of the Conference as follows:

Missions	$ 9,000	Hospital (Continued Board)	2,000
Church Extension	1,600	Lay Activities	500
Huntington College	10,000	Temperance	400
Christian Literature	1,500	Hospital (Notes)	3,300
Christian Education	13,000	Evangelism	500
		Conference Entertainment	1,200

The Commission recommends that the District Superintendents encourage the several charges within their Districts to increase their allotments for the ensuing year by ten per cent. That, after all claims have been paid, should there be any amount of surplus remaining in the Benevolence Fund, the Bishop and Cabinet together with the Commission on World Service and Finance be given authority to distribute or use said surplus for any emergency that might arise within this Conference.

Signed: F. G. Hastings, President
H. W. Williamson, Secretary.

RESOLUTION — COLLEGE DAY

Inasmuch as the North Alabama Conference has designated Sunday May 27th, 1945 as COLLEGE DAY and will observe same throughout the entire Confernce, and as Dr. Hubert Searcy, President of Huntington College, has requested this Commission to cooperate in this worthy cause,

Therefore be it Resolved, That the Commission on World Service recommends and would request the Conference to designate May 27, 1945 as COLLEGE DAY in the Conference and observe this day over the entire Conference.

Signed: F. G. Hastings, President
H. W. Williamson, Secretary.

AUDIT COMMITTEE'S REPORT

The Auditing Committee appointed by the Commission on World Service had before it all the Books, Vouchers, etc. of every Board and Committee handling Conference Funds and these Books were audited and found correct in every particular.

All Treasurers of various Boards and Commissions and the Conference Treasurer are duly bonded.

Signed: F. E. Hastings
H. W. Williamson,
Auditing Committee.

COMMITTEE ON DISTRICT CONFERENCE RECORDS

The records of the Dothan, Montgomery, Pensacola, and Troy Districts were before us for examination. These records are in good order and well kept.

The records of the Demopolis, Mobile, and Selma Districts were not before us.

Signed: A. H. Vanlandingham, Chairman
A. M. Shirah, Secretary.

PLAN FOR MINIMUM SUPPORT FOR PASTORS

The following plan is offered by the Town and Country Church Commission for the operation of the sustentation fund.

SUSTENTATION FUND: Every member under appointment of the Conference is asked, on a voluntary basis, to pay into the fund as follows:

On a salary below the minimum 1/2%
On the first $1,000.00 or fraction thereof above the minimum.... 1%
On the second $1,000.00 or fraction thereof above the minimum 1-1/2%
On all over $2000 above the minimum 2%

Charge Participation—The Commission will send to each possible participant a concise explanation of the Plan, pointing out certain definite requirements that must be met if the minister is to share in the distribution of the Sustentation Fund.

Specification I. Each minister is to present carefully and to explain the Plan to the Board of Stewards of each church on his charge.

Specification II. A questionnaire will be mailed to each prospective participant thirty days before the meeting of the Annual Conference. The minister is requested to answer completely all questions in order that he may share in the distribution of the funds.

Specification III. The amount of distribution to each minister will be determined, in a large part, by the recommendation of the District Superintendent, as to the response of the charge commensurate with its ability and to diligence of the minister in performing his pastoral responsibilities.

Specification IV. Each Charge is to participate in the raising of this fund on the same basis as its pastor.

Distribution—

Each pastor whose salary plus mission appropriation is less than the minimum goal may be a beneficiary of this fund. To be considered so he must present to the Treasurer of the Sustentation Fund on or before the second day of the Conference session an application on a blank prepared and distributed by the secretary of The Town and Church Commission. This report and application will show first salaries paid the previous year by the churches of his charge, then, the salaries paid the current year, then the Mission appropriation received. If the current salary exceeds that of the previous year, he is entitled to a dollar for dollar equivalent for the excess. If the current salary does not exceed that of the previous year, he may state the case fully showing why his charge should receive benefit and why he himself needs benefit. Then the Commission, considering thoroughly each case, shall make its distribution, first matching all increases, then supplementing salaries as the needs and circumstances of each case and as the funds in hand will warrant. Provided, when a pastor cooperates in this and his charge does not he shall be entitled to a 50% share of the increases as far as the funds will warrant.

In every case the pastor's total remuneration is to be limited to the minimum goals set by the Conference. We recommend that the goal be set $1000 for single man and $1200 for married man.

The Commission is expected to report its distribution to the Conference, together with a full report from the Treasurer. The expenses of the Treasurer's office are allowed as a charge against the fund.

Payment on the fund should be sent after each Quarterly Conference to Rev. A. B. Carlton, Treasurer, Evergreen, Alabama.

REPORT OF SUSTENTATION FUND
DEC. 15, 1942 - DEC. 15, 1943

Receipts:

Balance from 1942 account	$ 585.55	
Rec'd 1943 but for 1942 payments	43.00	
Rec'd thru error because missent to us	111.25	
Rec'd from pastors & charges for 1943	4,680.69	
		$5,420.49

Disbursements:

J. J. Hardy 1942 distribution	$ 50.00	
Refund for monev missent	119.25	
Postage	9.72	
Secretarial, bookkeeping, office expense	75.28	
Disbursed to preachers for 1943	3,987.00	
		$4,241.25
Balance forwarded for 1944		$1,179.24

Signed: A. B. CARLTON, Treasurer.

DISTRIBUTION OF SUSTENTATION FUND
FOR 1943

DEMOPOLIS DISTRICT

Paul Grube	$ 148.00

DOTHAN DISTRICT

C. E. Bradley	310.00
J. A. Crew	166.00
W. R. Crutchfield	475.00
Spurgeon Dunnam, Jr.	147.00
P. A. Lynch	133.00
J. W. Marley	81.00
A. G. Thomas	108.00

MONTGOMERY DISTRICT

J. W. Reinhardt	75.00
A. E. Price	64.00
J. H. Bullington	29.00

PENSACOLA DISTRICT

J. J. Hardy	44.00
H. A. Jones	178.00
A. O. Spivey	133.00
J. B. Spivey	278.00
J. E. Thomas	452.00
D. M. Spivey	142.00

SELMA DISTRICT

N. H. Culp	254.00
T. R. Greenwood	120.00

TROY DISTRICT

W. W. Halstead	150.00
U. G. Hicks	200.00
Sam Shirah	300.00
	$3,987.00
Distributed Jan. 20, 1943 for the year 1942 — J. J. Hardy	$ 50.00

DIVISION VII — MEMOIRS

REV. ADGER MOORE

Rev. Adger Moore was born in Shelby County, Alabama, October 23, 1890. He died at Blountstown, Fla., June 1, 1944. After funeral services at Blountstown, his body was interred at Dothan, Ala.

In 1931, Adger Moore, answered the call to preach and that fall joined the Alabama Conference. In 1933, he was ordained a deacon and in 1935 an elder. At his death he was serving the thirteenth year of his ministry and the fifth year of his pastorate at Blountstown.

Prior to entering the ministry, Brother Moore was engaged in the Building Loan and Insurance business in Dothan. As a young man he lived in Birmingham and was for a time secretarv to a law firm there. A very interesting part of his life was spent in Washington as a Congressional Reporter. During World War I, he served in the U. S. Navy in the Transport Service. In pursuance of this work he crossed the ocean eighteen times.

On April 22, 1917, Brother Moore was married to Miss Mittie Beasley, of Andalusia. There were no children. For twenty-seven years Brother and Mrs. Moore shared life together, its joys and its sorrows, its glories, triumphs and thrills. Mrs. Moore was a wonderful help to her husband in his work for the Lord.

For a number of years Brother Moore was the secretary of the Board of Church Extension in the Alabama Conference, in which capacity he rendered most effective and considerate service.

Probably Brother Moore's greatest success in the pastorate was at Blountstown, where he did a monumental work. In the building of the magnificent sanctuary there he was architect-contractor and worked along with the builders. He furnished the faith and vision that were needed to lead the people of Blountstown to contribute liberally for the building of a House of God that would do credit to a much larger city. For over four years he worked among them as a modern Haggai, entreating them to build the Lord a house, and the work was completed shortly before his death.

Physically speaking, Brother Moore was a large, well-proportioned man. He was about six feet tall. When dressed in his large black hat, white muffler and black suit he was a very handsome man. He took pride in his personal appearance. He was a sociable personage. always carrying his part of the conversation in a group or board meeting. He was good company whether you agreed with him or not.

As a minister of the Gospel, he put those about him in remembrance of the things of God, and in the words of Paul to Timothy, "was a good minister of Jesus Christ". He was a good preacher of the Word. He was a very acceptable pastor of the flock. He was a person who did not spare himself but kept eternally laboring for the kingdom's coming until he was physically able to go no longer. Stricken in middle life with a fatal illness, he was patient in suffering, kept his troubles to himself, never worrying his friends with his ills and disappointments. During the months he was confined to his room and bed, he never lost heart, his courage never wavered, he looked ahead to service with his Lord, came to the end of his earthly pilgrimage with his colors flying and always gripped with a sure belief his faith in God.

Brother Moore was always sweet-spirited whenever I saw him. I never saw him get angry. He took life in stride and met duty as it came along. He carefully filled every dutv of life as a pastor, preacher, worker, server, committee member and as a minister of Christ. So great was his popularity at Blountstown that the congregation wanted him back for his fifth year. They appreciated what he had done for them and among them.

We pray God's blessings upon Mrs. Moore. She did her part in making the ministry of Brother Moore a success. As a Conference, we deeply

appreciate the ministry of her husband and her ministry with him and shall keep fresh the memory of this good man down through the years.

NORMAN McLEOD.

Conference Record

1932, Black Circuit; 1933-1935, Coffee Springs Circuit; 1936-39, Brantley; 1940-44, Blountstown.

REV. SAMUEL ERNEST SPENCER

Samuel Ernest Spencer was born in Greensboro, Ala., October 7, 1887. He was the son of Dr. George M. Spencer and Ella P. Mayes. He was educated in the elementary schools of Greensboro, attended Livingston Normal School in 1906 and 1907, and the Southern University in 1908 and 1909. Early in life he joined the Methodist Church under the Ministry of Rev. J. W. Killough.

Brother Spencer was licensed to preach by the Greensboro District Conference in May 1907, and was admitted on trial into the Alabama Conference at Opelika, Alabama, in Dec. 1909. He was admitted into Full Connection at the Conference session in Troy, in 1912.

He was married on June 1, 1910, to Miss Rosebell Wimberly, the Rev. T. L. Adams, who was pastor at Butler, officiating. To them were born eight children — Mrs. Marjorie S. Hildreth, Opp, Ala., Mrs. Pearl S. Waldrop, Bonifay, Fla., Mrs. William Edwards, Fort Deposit, Ala., Misses Ruby and Ernestine Spencer, Prichard, Ala., Lester Spencer, Prichard, Ala., Samuel Spencer, U. S. Army, and Rev. Lamar Spencer, who has been associated for the past two years with his father at Prichard.

The parsonage home of the Spencer family was an institution from which Christian influence radiated. We doubt not that from this preacher's family's life in the charges Brother Spencer served, the Gospel was preached with as much power and consistency as was the ministry of the preacher himself in the pulpit. No one ever had the joy of its simple, genuine hospitality without a realization of the beauty, fellowship and cooperation of the members of the household. Here was another Epworth Parsonage — blessing everyone it touched.

In 1909 Brother Spencer was the supply pastor of the Brightwater Charge. The Conference that fall returned him to this charge. In 1911 he was sent to Garland and was there for four years. In his ministry of thirty-four years he served thirteen charges. Wherever he went his ministry was appreciated, and the Church advanced. He felt that he was the servant of everybody, always spending himself for others. Men, women, and children sought his counsel and help. Often he was imposed upon, but one never heard him complain. He was everywhere the pastor of his people. In sickness, sorrow, or tangled human relationships he was always there with a warm heart, helpful hand, and the spirit of Him who went about doing good.

Brother Spencer was unusually successful in leading his people to care for the properties of the Church. When he went to one charge, he took the furniture, which was worn out, dirty and infested, out into the pasture and burned it — then refurnished the parsonage throughout. Almost without exception he left the church properties of his charges in good repair. Aside from his fine spirit in his pastoral relationships, the outstanding characteristic of Brother Spencer's ministry was his ceaseless labors. If others gave evidence of their faith by affirmations and praise, he expressed his by works.

The last pastorate to which Brother Spencer was sent seemed to crown his ministry, — the pastorate of the Prichard Methodist Church. Here he led his people in the building of a beautiful modern church at a cost of $26,000. It was finished before his last illness, and a few weeks after his death, the church, under the leadership of his son, paid all the

outstanding obligations. It was dedicated on October 8, by Bishop Harrell. This church will be a living memorial to the ceaseless labors and wise leadership of Brother Spencer.

Early in 1943, Brother Spencer became ill. During the long months of his illness he suffered with Christian fortitude — ever appreciative of his family and friends who ministered to him. Although anxious to continue his work, and especially to live long enough to see his children grown, he often expressed his readiness to go.

On June 17, he joined the saints who have finished their course, and another great soul joined the hosts of heaven. There he awaits our coming, and some day we shall be with him again.

The funeral was held on Monday morning, June 19, at the Prichard Methodist Church, Dr. H. W. Rice, assisted by the writer, led the service. The body was carried to Fort Deposit and laid to rest in the cemetery there. The writer, Rev. M. A. West, Rev. O. H. Vanlandingham, and Brother Blankenship, the Baptist pastor, led the services at the grave. Most, if not all, the ministers of Greater Mobile, and many other ministers were present at the church at Prichard.

The record of his ministry in our Conference is attached herewith, but we must needs wait until we can see the fruitful results of the life of this good man when we get the records of heaven. During his ministry he received on Profession 624, and by certificate 525.

Conference Record

1909-10 Brightwater; 1911-14 Garland; 1915-17 Asbury; 1918-20 Perote; 1921-23 Pittsview; 1924, Daleville; 1925-27 Eclectic; 1928-29 Lapine; 1930-32 Brantley; 1933-36 Graceville; 1937-39 Milton-Bagdad; 1940 Bay Minette; 1941-44 Prichard.

REV. OSCAR SYDNEY WELCH

Oscar Sydney Welch was born in Shelby County, Alabama, November 23, 1868, and died at Montgomery, Alabama, July 1, 1944. These dates mark the earthly sojourn of a man who has left a praiseworthy imprint on Alabama Methodism.

He was married three times: to Miss Bessie Lassiter in 1889; to Miss Zeola Calhoun in 1899; and to Miss Emma Dunkin in 1918. His surviving children are Mrs. Allen Northington; Mr. Frank Welch; Miss Kathryn Welch; Miss Thelma Welch. One son, Raymond, died several years ago.

Oscar Welch joined the Methodist Church at Salem Camp Ground in September 1888, under the ministry of Rev. J. O. Noble. Here, to use the words of General McArthur in speaking of his confirmation in an Episcopal Church, he was 'joined to the altar of God'. Joined to the altar of God! And right nobly he kept his church vows throughout his long life. Three years later he was licensed to preach in the ministry of the Methodist Episcopal Church, South; and the following year he was admitted on trial into the Alabama Conference at Eufaula, Alabama. He served his Church and Conference until he retired in 1936; and the after years he spent with his and Mrs. Welch's life-long friend, Mrs. M. F. Washington, at 118 College Street, Montgomery, Alabama.

Though his education was of an extra-curricula nature, Dr. Welch became a splendidly educated clergyman. His reading was wide and discriminating; his fine mind winnowing the chaff from the wheat. In recognition of his acquired knowledge of theology, Birmingham-Southern College conferred on him the degree of Doctor of Divinity.

He was an excellent preacher; clear, logical and vehement. To hear him preach was to remember his message. There was in his personal habits a soldierly quality of austere neatness. As a friend he gave his loyalty to others without stint. He was a good soldier of Christ, than which no higher tribute can be paid mortal man. When he was mustered

out of the Church militant he was, we can be assured, granted the accolade, "Well done, good and faithful servant" by the Great Commander of the triumphant armies of God.

JOHN W. FRAZER.

Conference Record

1893-94, Santa Rosa Mission; 1895-96, Pensacola Circuit; 1897-98, Grove Hill; 1899-1902, Luverne; 1903-1906, Demopolis; 1907-08, Troy; 1909, Eufaula; 1910-13, Selma District; 1914-1917, Prattville; 1918, Foster Street, Dothan; 1919-25, Missionarv and Centenary Secretary; 1926-29, Mobile District; 1930-33, Pensacola District; 1934-35, Eufaula Station.

REV. ROBERT JAMES COXWELL

Robert James Coxwell was born March 21, 1873, in Macon County, Georgia, the son of William Jasper Coxwell and Susan Elizabeth Payne. During his early childhood the family moved to West Florida, where Robert united with the Methodist Church at Altha, October 8, 1882, under the ministry of Rev. John Grace. He attended high school at Dothan, Ala., also at Newton (Ala.) Academy, and for a time, Southern University, at Greensboro, Alabama.

He was licensed to preach by the Quarterly Conference of the Big Creek Circuit, Marianna District, October 1, 1892. After teaching for several years he was assigned as Supply Pastor of the Marianna Circuit, for the year 1902. He also served as Supply Pastor of other circuits until he was admitted on trial in the Alabama Conference in the fall of 1906. He had been ordained a local Deacon in 1905. He was admitted into Full Connection in 1909 and ordained an Elder in 1911.

R. J. Coxwell was a Circuit Pastor. During the thirty-five years of his pastoral service he served circuits only, and served a total of 214 churches. Everywhere he served, his ministry was marked by large ingathering. During his ministry he received 770 on profession of faith. At three different periods in his ministry he had Dr. C. A. Rush for his presiding elder. Dr. Rush has this to say of him: "He was careful in his speech and applied himself to overcome any lack in his early education. He was a diligent, faithful pastor, presenting the gospel in such a manner as to attract his hearers. He always left a charge in a better spiritual condition than he found it."

On September 5, 1897, he was married to Miss Cannie Roberta Dees, in Dothan, Ala. To them were born eight children, five of whom survive him. Mrs. Coxwell died several years ago. The one surviving son, James Lamar, is in the armed services in the South Pacific. No one knows a man better than the members of his own family. His daughter, Mrs. Robbie Bayles, gives this testimony, "Robert James Coxwell was a life-long Christian: a person in whom sympathy, kindness and love were made manifest by sacrifice. He had a great heart, and lived a life of service. There was no room found for contention, bitterness nor resentment. His life will serve as a shining example of that which is true and noble."

After his retirement in 1937 he made his home for several years in Eutaw, Alabama, and then for a while in Vernon, Florida. While on a visit to his grand-daughter, Mrs. Myra Nell Williams, in Pensacola, Fla., he was taken ill. He died on September 2, 1944. His body rests in the cemetery of Piney Grove Church on the Taylor Circuit, near Dothan, Alabama. His spirit has joined that innumerable throng of just persons made perfect around the throne of God.

JAMES E. TATE.

Conference Record

1902, Marianna Circuit; 1903-04, Wicksburg Circuit; 1905-06, Orange Hill Circuit; 1907, Cottondale; 1908, Noma; 1909, Ashford; 1910, War-

rior Stand; 1911-13, Asbury; 1914, Salem; 1915, Brewton Circuit; 1916, Hartford Circuit; 1917-18, Daleville; 1919, Repton; 1920, Crestview; 1921-22, Perote; 1923-24, St. Stephens Circuit; 1925, Wilmer; 1926, Daleville; 1927, Pike Road; 1928, Robertsdale; 1929-31, Opelika Circuit; 1932, Gilbertown; 1933, Coffeeville; 1934, Retired; 1935, Shady Grove; 1936-37, Vernon.

REV. PINKEY MONROE GUTHRIE

Just one day before the opening of the Alabama Conference, where he had answered roll call for sixty years, Rev. Pinkney Monroe Guthrie answered roll call in heaven.

Brother Guthrie was born April 17, 1851, the son of Rev. James Edward and Sarah Barnett Guthrie, at Dadeville, Ala., the sixth child of a family of twenty-three children. He got his academic education in the grammar school and High School of Tuskegee, Ala. When asked about his theological training, he answered "Ralston, Watson and Clark were my teachers". That he mastered these and other great books, one who heard him preach would not deny. He was a great student of theology and the Classics.

Brother Guthrie was first married to Miss Mary Harden, Jan. 26, 1871, at Dadeville, Ala. Together they lived and labored until Nov. 30, 1914, when she answered her Master's call into another world. To them one daughter, Mary Belle, was born, who died in infancy. Although he was not permitted to have children of his own, he was a great lover of children.

On Oct. 19, 1915, he was married to Miss Unie Clark, of Columbus, Ga., who survives him.

Brother Guthrie joined The Methodist Church on probation, at old Red Ridge Church in Tallapoosa County in May 1864, under the ministry of Rev. H. M. Dupree; and was licensed to preach at the same place Nov. 6, 1875. After serving as a supply six years, he was admitted on trial into the Alabama Conference, Nov. 30, 1881, at Selma, Ala.

At the Conference session which met at Old Court Street Church in 1929, at the age of seventy-eight, he took the superannuate relation.

No man ever served the Church more faithfully or was more greatly loved by his people than P. M. Guthrie. His salary was always small, having received as much as $1,200 for a year's work only once. His richest reward was in the number of souls brought into the kingdom.

What was said by the writer of the Acts of the Apostles of Barnabas, can truthfully be said of P. M. Guthrie, "For he was a good man, full of the Holy Ghost and of faith and much people was added unto the Lord."

ERNEST A. CHILDS

Conference Record

1879, Franklin Mission; 1880-81, Tallapoosa Circuit; 1882-1885 Brier Circuit (Shady Grove); 1886-89, Havana Circuit; 1890, Alabama Street, Selma; 1891-94, Tallassee; 1895-96, Clanton Circuit; 1897-99, Pine Apple Circuit; 1900-02, Hartford Circuit; 1903, Abbeville; 1904-07, Phenix City; 1908-11, Fifth Avenue, Montgomery; 1912-13, Clayton; 1914-16, Girard; 1917-19, Munson; 1920-23, Smiths Station; 1924-29, Columbia.

WIVES AND WIDOWS

We record the death of the following:

Mrs. M. T. Moore
Mrs. J. E. Collins
Mrs. J. B. Nelson
Mrs. C. B. Pilley

DIVISION VIII

ROLL OF DECEASED MINISTERIAL MEMBERS

Alabama Conference — The Methodist Church

Name	Admitted	Died	Age
Riley Augustus Moody	Alabama (S) 1892	December 7, 1939	72
John Culbreth Phares	Alabama (S) 1912	August 18, 1940	61
George Kittrell Williams	Alabama (S) 1886	1940	78
John Wesley Hightower	Alabama (P) 1916	February 12, 1941	58
Francis Mitchell Lowrey	Alabama (S) 1904	March 29, 1941	66
James Clendinen	Alabama (S) 1903	April 26, 1941	72
John Wesley Hamner	Alabama (S) 1883	July 20, 1941	85
John Benjamin Tate	Alabama (S) 1888	August 21, 1941	77
James Walter Enfinger	Alabama (P) 1913	November 1, 1941	66
Joseph Oliver Lawrence	Alabama (S) 1890	November 25, 1941	74
Harvey Cook Threadgill	Alabama (S) 1893	December 19, 1941	78
William Frederick Cann	Canadian Meth. Ch.	February 6, 1942	75
John Allen Whitsett	Alabama (S) 1910	Februarv 26, 1942	64
Joseph Christian Weston	Alabama (S) 1916	March 1, 1942	55
Jasper Marvin Truett	Alabama (S) 1909	March 5, 1942	60
Robert Allen Foster	Denver (S) 1888	September 12, 1942	83
George William Jones	Alabama (S) 1885	January 5, 1943	80
David Frank Ellisor	Alabama (S) 1894	March 7, 1943	72
E. W. Roberts	Alabama (S) 1893	March 26, 1943	83
Caleb Bates	Alabama (S) 1890	June 10, 1943	81
William T. Ellisor	Alabama (S) 1891	August 18, 1943	76
Adger Moore	Alabama (S) 1931	June 1, 1944	53
S. E. Spencer	Alabama (S) 1909	June 17, 1944	56
O. S. Welch	Alabama (S) 1891	July 1, 1944	75
R. J. Coxwell	Alabama (S) 1906	September 2, 1944	71
P. M. Guthrie	Alabama (S) 1881	November 6, 1944	93

The Rolls of Deceased Ministers for the predecessor Conferences are published in the Journal of the Alabama Conference for 1939.

DIVISION IX

HISTORICAL

By action of the Uniting Conference held at Kansas City, Mo., April 26 to May 10, 1939, the Alabama Conference of The Methodist Church was constituted of all the work of the Alabama Conference of the Methodist Episcopal Church, and the Alabama Conference of the Methodist Protestant Church, and the Alabama Conference of the Methodist Episcopal Church, South within the bounds of the Alabama Conference of the Methodist Episcopal Church, South, as of that date.

Sessions of the Alabama Conference of the Methodist Church

No.	PLACE	DATE	PRESIDENT	SECRETARY
1.	Montgomery, Ala.	Nov. 30--Dec. 3. 1939	Bishop J. L. Decell	Henry M. Andrews
2.	Panama City, Fla.	Nov. 21-24. 1940	Bishop J. L. Decell	Henry M. Andrews
3.	Mobile, Ala.	Nov. 26-30, 1941	Bishop J. L. Decell	Henry M. Andrews
4.	Montgomery, Ala.	Nov. 11-15, 1942	Bishop J. L. Decell	Henry M. Andrews
5.	Mobile, Ala.	Nov. 3-5, 1943	Bishop J. L. Decell	Henry M. Andrews
6.	Montgomery, Ala.	Nov. 7-10, 1944	Bishop Hoyt M. Dobbs Bishop Costen J. Harrell	Henry M. Andrews

The Rolls of the Sessions of the predecessor Conferences are published in the Journal of the Alabama Conference for 1939.

DIVISION X — MISCELLANEOUS

STANDING RULES OF THE ALABAMA CONFERENCE

"The Alabama Conference may make rules to govern its own procedure, provided, that no Annual Conference shall make any rule contrary to the Constitution or to the powers granted it by the General Conference." (Par. 631).

THE ANNUAL CONFERENCE SESSION

1. **The Communion**—The Sacrament of the Lord's Supper shall be administered not later than the first morning session.

2. **Program**—The Bishop, the District Superintendent, and the Pastor-host of the entertaining Church are authorized to arrange tentatively the Annual Conference program.

3. **Pastor's Reports**—The pastors shall report only even dollars for the statistical tables. They shall make out their reports by Churches and hand them in at the opening session of the Conference.

4. **Ministerial Character**—Ministerial characters shall be passed in open conference; provided that the Conference may order an executive session of the ministerial members to consider questions relating to matters of ordination, character, and Conference relations.

5. **Paragraph 342.** Discipline of 1944, shall apply in this Conference.

6. **Lay Delegates**—Lay Delegates to the Annual Conference shall be elected annually.

7. **Memorial Service**—A memorial service for departed members shall be held during each Annual Conference session. The Committee on Memoirs shall provide a suitable Memoir for each deceased minister of the Annual Conference for publication in the Conference Journal. The Committee on Memoirs shall arrange a suitable program for the memorial session which shall include a memorial address by someone selected by the Committee. The names of all widows and wives of ministers in the Conference, dying during the year shall be listed in the Minutes of the Memorial Service.

8. **Reports and Resolutions**—Reports and resolutions shall be typewritten and presented in triplicate.

9. **Annual Conference Entertainment Fund**—The Commission on World Service and Finance is directed to include two thousand dollars for the entertainment of the Annual Conference in the Annual Conference Budget Askings. This amount, or whatever percentage is paid on it, shall be paid to the local Church which entertains the session of the Annual Conference, said amount to be disposed of according to the direction of the Board of Stewards of the entertaining Church with the approval of the pastor; provided, that the Treasurer of the Annual Conference shall pay to the entertaining Church ten days prior to the meeting of the Annual Conference the amount received to that date on this asking, the balance of the prorata to be paid within fiften days after the adjournment of the Annual Conference.

DISTRICTS AND SUPERINTENDENTS

10. Effective beginning with the 1944 Conference, there shall be eight districts in the Annual Conference.

11. **District Superintendent's Support**—Effective, beginning with the 1940 session, paragraph 840, of the 1940 Discipline, Methodist Church, shall apply.

12. **Standing Committees**—The District Superintendents shall constitute the Committee on Standing Committees and shall submit their nominations to the opening session of the Annual Conference.

13. **Quadrennial Boards and Committees**—The District Superintendents shall constitute the Committee on Nominations of Members for Quadrennial Boards and Committees and shall present their nominations not later than the second morning of the first session of the quadrennium; provided, vacancies be filled as the Discipline directs; and, provided further, when a Member of a Quadrennial Board or Committee is appointed to the District Superintendency, he shall serve on said board or quadrennial committee no longer than the opening of the first session of the Annual Conference following the time of his appointment to a District.

14. **Quarterly Conference**—When a district has no more than thirty-six charges, the District Superintendent is urgently requested to preside personally at the four quarterly conferences of the charges within his district; provided, where necessary he may request another Elder to substitute for him.

DISTRICT CONFERENCES

15. **District Conferences**—A District Conference shall be held annually in each District of the Annual Conference.

16. **Lay Delegates**—Every charge in the Alabama Conference shall have six delegates to the District Conference. Circuits having over six churches shall have an additional delegate for each of such churches. Charges having over 1,000 members shall have an additional delegate for each 200 members or two-thirds fraction thereof.

BOARDS AND COMMISSIONS

17. **Education**—For membership on the Board of Education the Conference shall elect nine Laymen and nine Ministers, nominated by the Committee on Nominations. Other members of the Board are to be chosen as set forth in Paragraph 1443, Discipline of 1944.

18. **Temperance**—There shall be sixteen members on the Board of Temperance.

19. **World Service and Finance**—All askings for appropriations must be submitted in writing to the Commission on World Service and Finance not later than noon of the second day's session.

20. **Evangelism**—There shall be eighteen members of the Commission on Evangelism.

CONFERENCE TREASURERS

21. The treasurer of the Annual Conference shall make final settlement and disperse all funds to Annual Conference Boards, Committees, or other Treasurers within fifteen days after adjournment of the Annual Conference session.

22. It is recommended that Treasurers of Local Church Funds. District Funds, Annual Conference Funds, and any and all other funds be bonded to an amount commensurate with their responsibilities.

ENDOWMENT OR TRUST FUND

24. Trustees, directors, or any other person, or persons, handling trust funds of the Alabama Annual Conference or any Institution, Board, Committee, or any other subsidiary group of the said Conference, shall not divert in whole or in part endowment funds or trust funds from the purpose for which said funds were given or collected; provided, the trustees, treasurers, or other persons voting to so divert shall be held responsible for such diversions.

25. The Rules of the preceding General Conference insofar as they may apply, otherwise Robert's Rules of Order, shall govern procedure in the Annual Conference.

AMENDMENTS

26. These Standing Rules may be, by a two-thirds vote, amended on the next day after an amendment has been presented in writing. A change in the number of districts may not be made later than the second morning of the Annual Conference session.

RULES IN EFFECT

27. These Rules shall go into effect upon passage.

CHANGES IN BOUNDARIES

Demopolis District—Take Forkland from Coatopa and put with Livingston-Eutaw. Restore Paragon Church and put with Gilbertown.

Dothan District — Dissolve Blountstown Circuit: Add C. N. Williams Memorial to Wewahitchka; and Red Oak and Shiloh to Blountstown. Form Altha Circuit of Bright Prospect, Kynesville, and Rock Hill from Cottondale, and New Bethel, Altha and Alliance from Sneads.

Mobile District — Form Fruitdale Circuit of Fruitdale, Epworth, Escataw-pa, and Deer Park from Citronelle, and Creola, McIntosh and Sims Chapel from Dumas-Plateau. Form Dumas Mission Station. Form Plateau Station.

Pensacola District — Authorize a new charge: St. Marks, Pensacola.
Authorize a new preaching place: Cantonment, and add to Gonzalez.
Add Dixie and Douglas Chapel from Evergreen Circuit to Castleberry.
Add Centenary, Purnell, Chappelle and Mt. Zion from Burnt Corn in the Selma District to Evergreen Circuit.
Add Mulat from Elizabeth Chapel to First Church, Pensacola.
Change name of West End, Pensacola to Pine Forest Circuit, to include Pine Forest, Ensley, and Myrtle Grove.

Selma District — Add Antioch and Oakey Streak from Greenville Circuit and Banister from Bolling to McKenzie-Red Level.
Add Government Street, Greenville and Wald from Greenville Circuit to Bolling Circuit.
Add Oak Grove from Greenville Circuit to Greenville Station.
Add Friendship and New Home from Bolling to Georgiana.
Add Bethlehem from Sepulga and Jenkins Chapel from Beatrice to Forest Home.
Add Mt. Pleasant from Burnt Corn to Sepulga. Add Burnt Corn to Monroeville. Add Peterman and Pine Orchard from Burnt Corn to Beatrice. Add Centenary, Purnell, Chappelle and Mt. Zion from Burnt Corn to Evergreen Circuit in the Pensacola District.
This absorbs Greenville Circuit and Burnt Corn.
Add Billingsley from Plantersville to Autaugaville.

Troy District — Add Murphree's Chapel from Banks Circuit to Pike Circuit. Add Asbury from Coffee Springs to Daleville.
Add Pond Bethel from Louisville-Clio to Eufaula Circuit.

STATISTICAL TABLE NO. 1—DEMOPOLIS DISTRICT—ALABAMA CONFERENCE

CHARGE	Pastor	MEMBERSHIP: BAPTISMS: Infants	Others	Preparatory Members	Full Members Reported last year	Received Prof. Faith	Received by Transfer, etc.	Removed By Death	Removed by Transfer, Etc.	Total Active	Total Inactive	Total Full Members	Local Preachers	CHURCH SCHOOL STATISTICS: No. Church Schools	ENROLLMENT: Officers & Teachers	Nursery	Children	Youth	Adults	Home Members	Total	ATTENDANCE: Average	Children	Youth	Adult	In Vacation Schools	In week-day Schools	Pupils Joining Church	Lit. App'd: Yes	No	In Leadership Schools or classes	Offering to World Service	Raised All Other Purposes	W. S. C. S.: Societies	Members W. S. C. S.	Paid Local work	Members Service Guilds	CHURCH PROPERTY: No. Preaching Places	Value Churches	Value Parsonages	Value Other Property	All Indebtedness
Akron-Havana	C. H. Williams		13		502	13		2	7	438	68	506	1	3	23	5	28	84	75		215	132		22		88		10		3		52	300	3	44	116		4	11000	3000	295	150
Butler	W. M. Pickard	1	17		476	17	2	5	8	482		482		4	16		55	48	44		163	96						14	4			44	165	2	34	24		7	10200	4000		
Centerville	T. H. Maxey	2	12		441		12	3	3	382	65	447		6	41		95	75	125		336	250		40		70			6				386	3	60	70		6	17500	3000	5000	
Coatopa	T. W. Ward		10		196	12	2	4	4	202		202	1	3	16		35	37	54		142	73						9	1	2			282	2	22	170		6	4600	1000		
Coffeeville	E. E. Stafford		7		320	7	1		3	220	105	325		2	13	4	25	27	22	4	95	51				15	52	7				3	97	2	19			4	15000	1500		
Demopolis	W. B. Atkinson	5	7	5	567	1	20	2	23	370	193	563		1	17	20	66	43	61		207	110		16		53		8	1		3	125	492	2	31	317	8	1	70000	6000	1000	
Gainesville	J. A. Coleman	3	21		288	27	3	1		317		317		4	20		37	32	21		110	85						20	4	1			150	1	10			5	8900	2000		
Gastonburg	O. D. Williams		5		372	5	10	3	9	375		375	2	6	25		52	59	41		177	97		25				3	6			42	348	3	19	188		7	11500	3500	1420	
Gilbertown	C. H. Chandler	3	30	6	569	30		5	82	512		512		7	32	33	81	98	55		299	179						22	7					1				8	9250	2000		10
Greensboro	W. D. Agnew	1	2		447	2	16	3	105	213	144	357	2	1	22	30	66	43	72	25	258	113	12	18	25	40		2	1		25	50	591	1	70	81	23	1	56800	12000		
Grove Hill	D. L. Folsom				481		20	3	13	485		485		3	42	16	57	64	119	73	371	158				50			3				1066	2	80	686		8	16000	4000		
Heiberger	Paul Authony		15	40	693	4	5	3	5	694		694		5	31		93	95	105		324	150						4	5		2	17	340	1	12	26		7	8100	1400		
Linden	W. F. Daniel				472	1	10	4	29	249	201	450		3	19		40	37	76		172	98				36			3			74	227	3	44	22	18	3	11000	2500		
Lisman	B. B. McCurley		11		362	11	2	1	8	366		366		3	9		21	25	50		105	57							2	1		31	119	2	39	421		6	10000	2000		
Livingston-Eutaw	J. T. Ellisor	2	10	3	495	15	7	4	11	502		502		2	28	25	60	38	85	20	256	125		18	25	75	35	14	2		6		384	2	75	250		4	41750	9500		600
Lower Peachtree	H. B. Allen			2	467		1	3	10	455		455	1	2	12		24	26	27		89	65							2			11	34	1	11	60		7	10800	2000		
Marion	W. S. Guice		2		439	4	30	5	9	330	129	459		1	20	11	35	76	183		325	94		30		53			1		2	900	1330	1	48	55		1	40000	9000		
Moundville	S. T. Trotter	5	37	9	485	60	25	6	10	457	97	554		1	18		78	54	50		200	120	10	18		95		40	1		8	300	1092	1	34	275		1	50000	3500		
Newbern	C. J. Fuller		22		279	23	1	2	6	295		295		3	19	3	27	54	58		161	144				33		15	3		33	55	350	2	23	128		7	16000	5000		
Pine Hill	Fred L. Davis	3	2		616	3	5	1	2	621		621	1	4	31	28	53	52	87	23	274	160		40	65	15		1	4		15		300	2	31	215		6	14900	4000		
Silas	Eugene Caddell				533	4		7	3	527		527		3	13		36	46	62		157	95	10	10	33	10		1	3				154					6	8400			
Suggsville	S. F. Lowery	2	13		480	13		4		389	100	489		5	25	15	47	45	33		165	116	15	32			88	9	5		1		223	3	94			6	10500	2000		
Sweetwater	R. I. Lawrence	4	10	12	376	10	5	3	25	363		363		3	19		34	68	52		173	113						6	3				351	3	61	17		4	4000	4000		
Thomasville	Chas. A. Corbitt		5		216	6	156		5	166	207	373		1	10	6	17	19	41	17	110	50	30	25		42	30	5	1		28	60	523	1	40	150		3	11600	3800		
Uniontown	E. H. Brown	1	8		437	4			12	285	144	429		5	25		46	46	50		167	100						8	4	1	3	10	257	3	27	63	8	5	25000	3500		
York	T. L. Hill		5		354	5	14	8	5	360		360	3	1	11	5	25	32	54	10	137	70	7	11		17	9	5	1		4	79	412	1	43	58		4	9700	3500		
District Property																																								7500		1722
TOTAL		32	264	77	11363	277	347	82	397	10055	1453	11508	11	32	557	201	1233	1323	1702	172	5188	2901	84	305	148	692	214	203	73	8	130	1053	9973	48	971	3392	57	124	502500	105200	7715	2482
Total Last Year		60	283		12355	399	308		478	11300	1284	12584	10	92	668	230	1442	1504	2010	193	6047	3396	47	469	70	623	72	275			37	821	8791	49	1002	2983		130	551700	115300	5312	4942

STATISTICAL TABLE NO. 1—DOTHAN DISTRICT—ALABAMA CONFERENCE

CHARGE	Pastor	Infants	Others	Preparatory Members	Full Members Reported last year	Received Prof. Faith	Received by Transfer, etc.	Removed By Death	Removed by Transfer, Etc.	Total Active	Total Inactive	Total Full Members	Local Preachers	No. Church Schools	Officers & Teachers	Nursery	Children	Youth	Adults	Home Members	Total	Average	Children	Youth	Adult	In Vacation Schools	In week-day Schools	Pupils Joining Church	Lit. App'd: Yes	No	In Leadership Schools or classes	Offering to World Service	Raised All Other Purposes	Societies	Members W. S. C. S.	Paid Local work	Members Service Guilds	No. Preaching Places	Value Churches	Value Parsonages	Value Other Property	All Indebtedness
Ashford	L. C. Brannon		24		499	24	14	3	5	426	103	529	1	5	37	10	90	79	94	22	332	175		20		279		20	4	1	10		360	3	44	90	20	6	12300	2000		
Black	N. H. Culp				530	14	2	2		544		544		7	18		40	42	32		132		66	20	32			2	3						12			8	7500	1500		
Blountstown	M. G. Ford	7	12	27	205	19	11	1		209	25	234		1	12	15	40	21	30	10	128	75		10				19	1		17	35	218	1	43	639	15	1	26000	4000	100	4800
Blountstown Circuit	C. F. Shroeder	2	2		62	4	1			67		67		2	10		29	21	23		83	36						2	1									1	6000			
Bonifay	J. P. Steele				263	2	8		17	165	91	256		1	10	10	35	37	28		120	55							1				88	1	10	214	10	1	5000	4000		
Chipley	R. J. Mills	5	9	12	488	9	25	6	8	430	78	508		1	19	42	92	27	31	7	218			23				9	1		4	68	355		50		12	1	37250	5000	300	
Columbia	John C. Carmichael	1	9		546	8	1	2	3	550		550		3	17		36	47	66		166	84		15					3		3			2	32	76	11	5	11000	2000		
Cottondale	W. R. Bickerstaff				348	4	6	2	2	292	62	354		2	12	15	22	31	28		108	70		20				3	2		1	7	255	1	15	65		6	14000	3000	100	
Cottonwood-Malone	J. R. Hudgens	4	8		557	10	7	5	8	561		561		3	24	21	64	72	92	5	278	110		22		55		7	3				338	2	30	420		3	10000	7000		
Dothan: Foster Street	N. B. McLeod	7	9		1164	13	21	6	33	944	215	1159	2	1	31	15	100	71	193	30	440	202		20		75		12	1		110	125	2636		168	509		1	90000	21000	100	
La Fayette Street	W. O. Phillips	6	25		692	25	32	2	9	584	154	738	1	1	30	18	119	71	112		350	203		14		139		21	1		17	164	791	1	68	350		1	45000	4000	6000	
Galilee	P. A. Lynch	6			761	24	7	5	9	521	257	778	1	4	22		60	40	23		145	85							4									5	7000	2500		
Graceville	H. E. Wilson, Sr.	2			463	2	13	1	6	252	219	471		1	12	10	10	20	40		92	80		12				1	1		3	94	475	1	40	1000	12	2	40000	5000		
Greenwood	C. H. Seibert		12		356	12	6	2	6	366		366		4	19		63	47	47		176	107	6	15				4	4				452	3	43	429		4	19500	1500	1600	
Hartford Station	W. O. Calhoun	2	5		407	6	14	4	13	410		410		1	13		47	46	93	7	206	109		10		80		2	1			34	380	1	47	98		1	50000	3000		
Hartford Circuit	A. G. Thomas		9		684	9	3	4	3	689		689	1	4	19		31	85	65		200	145		50		25	3	6	4		1	15	188		20			5	11000	2500		48
Headland	T P. Chalker	4	6	20	310	11	24	2	3	210	130	340		1	8		25	27	112		172	90		15				10			9	20	523	1	55	60		2	17750	5000		
Lynn Haven	A. H. Cole	3	1		124	3	12	1	6	99	33	132		1	10		56	14	24		104	67	38	4	17			3	1			58	314		20			2	6500	1500		
Marianna	I. W. Chalker	7	4	32	819	5	22	6	110	480	250	730		1	21	18	90	56	75	10	270	190	14	12	13		28	9	1				534	4	100	401		1	45000	15000	4000	
Midland City	H. C. Bass	1	2	1	769	2	2	2	11	602	158	760	4	5	35		145	97	113		390	200		38		60		2	5		11	12	425	2	33			5	16500	4000		
Millville	A. G. Ellisor	4	27	3	262	34	26	1	46	275		275		1	11		30	25	25		91	64		7		50		15	1		15	80	416	1	30	167		2	4800	2500		
Newton-Pinkard	J. A. Zellner	9	17	7	520	18	31	8	47	398	116	514	1	4	27	7	38	47	94	14	227	136		16	10	20		16	4		3		818	2	21	303		7	12500	2800		
Panama City	D. H. McNeal	22	25	39	1043	44	93	4	56	1080	40	1120	1	1	40	35	167	156	192		590	278	25	30	20	40		27	1		9	60	1105	1	170	400		1	27000	4000	65000	
Port Saint Joe	O. D. Langston	5	13	12	226	18	51	1	28	240	26	266		2	17	18	92	56	60		243	120		16		40		12	2		52	126	551	1	60	697		2	5600	5000	2372	
Slocomb	H. F. Chunn	3	9	7	687	13	10	5	8	467	230	697	1	4	25	17	52	48	83		225	103				14		4	4		4	10	164	1	18	192		6	15500	4000		
Sneads	J. T. Eckford	1	4		581	10	8	2	7	437	153	590		4	23		84	41	41		189	110				25		6	4				175	2	8	17		6	10000	2500		
St. Andrews & Missions	T. G. Jones	1	4	1	176	7	5	1		152	35	187	1	1	9	24	65	52	35		185	95						4	1			31	543	1	24	273		1	4000	2500		2200
Taylor	J. A. Crew	2	15		737	15		2	15	735		735		5	25		55	38	50		168								5		2		149					6	7700	1000		
Vernon	J. W. Marley	2	20		450	20	6	4	4	328	140	468		3	16	31	59	39	55		200	77		10				19					170	1	7	46		6	13000	3000		
Wausau	W. R. Crutchfield	1	11		344	11	5	2	10	209	139	348		3	15	16	27	36	43		137	90																6	3730	1000		
Wewahitchka-Calloway	T. M. Texton	3	10	7	152	7	13	1	6	165		165	1	2	16		78	33	39		166	84	20	21	6			4	2			49	270	2	38	335		2	7350	3600	500	1000
District Property																																								5000		
TOTAL		110	292	168	15225	403	479	87	479	12887	2654	15541	15	79	603	322	1941	1522	2038	105	6531	3140	169	420	98	902	31	239	66	1	269	988	12693	35	1206	6781	80	106	588480	130400	89820	8048
Total Last Year		124	310		14997	381	462		351	13107	2382	15489	15	76	634	223	1928	1731	2243	94	6853	3564	166	500	41	1238	138	299			95	902	8469	37	1097	5868		104	572830	136691	9748	12375

STATISTICAL TABLE NO. 1—PENSACOLA DISTRICT—ALABAMA CONFERENCE

CHARGE	Pastor	MEMBERSHIP: BAPTISMS: Infants	Others	Preparatory Members	Full Members Reported last year	Received Prof. Faith	Received by Transfer, etc.	Removed By Death	Removed by Transfer, Etc.	Total Active	Total Inactive	Total Full Members	Local Preachers
Andalusia	R. P. Cochran	7	3		801	8	27	5	13	546	272	818	
Atmore	G. P. Cantrell	2	5		413	5	17	5	12	300	118	418	
Barrineau Park	J. E. Joyner		1		403	1	1		17	260	128	388	
Brewton	G. W. Kerlin	3	5	28	488	8	12	8	13	343	144	487	
Byrneville	A. L. Martin	1	13		495	20	1	2	2	341	171	512	
Castleberry	W. J. Hughes	4	13	4	493	22	5	4	8	508		508	
Century-Flomaton	G. G. Vickers	2	6	4	383	7	11	1	6	296	98	394	
Crestview	R. W. Judkins	3	5		403	7	8	1	3	365	49	414	
De Funiak Spgs. Station	H. P. Childs	6	7		603	9	13	2	4	588	31	619	1
De Funiak Spgs Circuit	J. E. Thomas	1			299	1	5	2	2	301		301	
East Brewton	E. B. Paul	2	26	4	514	28	22	3	33	442	86	528	
Elizabeth Chapel	J. J. Hardy	1	9		293	9		7	3	162	130	292	
Evergreen Station	A. B. Carlton	1	6		434	6	12	6	12	275	159	434	
Evergreen Circuit	H. A. Jones		3		492	1		3	4	362	124	486	
Florala-Lockhart	C. E. Barnes	5	5	5	581	5	16	3	151	278	170	448	
Freeport	D. M. Spivey		8		195	9	5	2	3	125	79	204	
Geneva Station	U. L. Martin		5		321	5	11	3	8	302	24	326	
Geneva Circuit	A. O. Spivey	1	19	1	409	19	8	3		285	148	433	
Gonzales-Brent Ferry Pass	H. P. Mathison	25	35		268	44	14	6	4	264	52	316	
Jay	H. F. Wesley	6	13		476	13	12	3	3	495		495	
Milton-Bagdad	L. B. Green		8		459	9	30	5	137	278	78	356	
Opp Station	C. H. Hildreth	2	12		356	12	33		3	295	103	398	
Opp Circuit	J. B. Spivey		15		309	15	15	3	7	308	21	329	
Pensacola:													
First Church	A. E. Shafer	14	12	22	1495	33	72	9	88	953	550	1503	1
Gadsden Station	Carlton Preer	12	15		1808	18	29	5	9	1441	400	1841	1
Richards Memorial	E. L. Hardin	8	10		615	20	18	3	63	487	100	587	2
Pine Forest	A. M. Shirah	5	33		232	33	93	1	7	283	67	350	
Repton	J. T. Cameron		15		748	15	6	1	11	757		757	
Samson	J. R. Helms	15			384	16	9	1	17	307	84	391	1
District Property													
TOTAL		126	307	68	15170	398	505	97	643	11947	3386	15333	6
Total Last Year		101	274		14560	343	357		343	12169	2732	14901	9

CHARGE	CHURCH SCHOOL STATISTICS: No. Church Schools	ENROLLMENT: Officers & Teachers	Nursery	Children	Youth	Adults	Home Members	Total	ATTENDANCE: Average	Children	Youth	Adult	In Vacation Schools	In week-day Schools	Pupils Joining Church	Lit. App'd: Yes	No	In Leadership Schools or classes	Offering to World Service	Raised All Other Purposes	W. S. C. S.: Societies	Members W. S. C. S.	Paid Local work	Members Service Guilds	CHURCH PROPERTY: No. Preaching Places	Value Churches	Value Parsonages	Value Other Property	All Indebtedness
Andalusia	1	35	10	100	30	90		265	145	10			80		6	1			90	1170	1	71	75	21	1	100000	20000		
Atmore	2	21	8	84	43	85		241	118	22	20		50	45	4	1				424	1	48	809	16	2	43000	5500		
Barrineau Park	4	20		36	53	58		167	101						1	1			26	216					7	7300	3200		
Brewton	1	33	18	33	36	47	59	226	105						4	1		2	80	821	2	58	195	31	1	25000	3500	125	
Byrneville	4	26	12	66	79	46		229	166		55				14	4			150	405					6	16500	4000		
Castleberry	1	13		22	45	38		118	77	6	12		40		10	1		1	25	100	1	35	40		3	7000	3500		
Century-Flomaton	3	23		59	61	64		207	114						4	3			18	1280	2	48	113	15	3	8000	3000		
Crestview	1	12	13	32	31	15	6	109	65				50		3				40	375	2	21	500	19	5	11400	3500		
De Funiak Spgs. Station	1	30	6	86	90	136	17	365	150		25		100	45	8	1		45	45	714	2	70	202	13	1	25000	6500		
De Funiak Spgs Circuit																					1		25		8	4000	1200		
East Brewton	4	20		88	70	61		239	146						25	3	1	3	111	482	3	72	664		5	12700	4500		
Elizabeth Chapel	3	18		45	62	40		165	80						9	3			46	191	1	10	33		4	11500	3300		
Evergreen Station	1	15	10	35	41	37	12	150	66		25		68		6	1		12	300	576	2	41	58		1	38000	5000		
Evergreen Circuit	5	26		46	52	39		163	112						2					59					7	6900	1500		
Florala-Lockhart	4	20	6	45	31	49		151	129				45		5	3	1	2	55	245	1	24	238		2	4800	4000		
Freeport	4	18		53	68			139	114	20					5	4			44	253	1	10	23		7	18500	4000		
Geneva Station	1	10	8	36	20	45		119	70				39		5	1		1		103	1	36	97		1	12000	3500		
Geneva Circuit	5	29		64	76	76		245	23						6		1		80	243					7	5895			
Gonzales-Brent Ferry Pass	2	19	16	96	48	91	16	286	193		35		120		41	2		12	102	651	2	65	117			15000	3000		
Jay	2	16		40	52	42		150	130							2			74	221		2	50		5	11200	3000		
Milton-Bagdad	2	23	3	62	21	55	4	168	104		10		10		8	2		3	76	488	2	38	759		3	14250	4000		
Opp Station	1	18	10	38	28	75		169	77	15	15	8		40	12	1			100	497	1	50	50		1	50000	3000		
Opp Circuit	2	10		27	34	24		95	17							2				31					9	5800	1200		
Pensacola:																													
First Church	1	72	57	98	75	112	18	432	252		48	26	100		5	1		56	141	941	2	125	630	21	1	100000	10000		
Gadsden Station	1	83	76	177	186	222		744	326	15	40		110		8	1		30	389	2010	7	160	166	13	1	63000	13000		3500
Richards Memorial	1	30	33	97	80	118		358	232	21	18	25			7		1	28	351	1250	1	76	618		1	23000	7500		
Pine Forest	3	25	19	75	77	60	5	261	147		25			25	25	3		6	97	543	3	55	281		3	10500	5500		
Repton	4	24		57	52	42		175	105											200		20	50		8	11300	1650		
Samson	4	24	5	63	61	60		213	112		12				13	4		3	27	267	3	44	144		4	9000	6000		1000
District Property																											2500	4500	
TOTAL	68	713	310	1760	1602	1827	137	6349	3476	109	340	59	812	155	236	46	4	204	2467	14756	42	1179	5837	149	107	670545	140050	4625	4500
Total Last Year	69	707	272	1598	1504	1961	150	9192	3031	210	340	94	219	166	182			40	1619	11324	41	1243	4465		105	631346	122700	5878	10290

STATISTICAL TABLE NO. 1—SELMA DISTRICT—ALABAMA CONFERENCE

CHARGE	Pastor	MEMBERSHIP: BAPTISMS: Infants	Others	Preparatory Members	Full Members Reported last year	Received Prof. Faith	Received by Transfer, etc.	Removed By Death	Removed by Transfer, Etc.	Total Active	Total Inactive	Total Full Members	Local Preachers
Autaugaville	Daniel Jones		2		527	9	6	3	8	364	167	531	
Beatrice	T. W. Eddins		2	2	412	2	2	3	6	288	119	407	
Bolling	Z. G. Pope		11		373	11	11		2	251	142	393	
Burnt Corn					424	6	17	2	11	306	128	434	
Camden	J. E. Tate	5	8	23	267	9	16	3	23	256	10	266	
Clanton Station	D. C. Lloyd	3	14		575	14	20	3	7	423	176	599	
Clanton-Chilton Ct	A. L. Lumpkin				238	5				150	93	243	
Deatsville	W. G. Barnes		9		915		13	3	13	912		912	
Elmore	J. D. Grogan				465		94	4	6	253	296	549	
Forest Home	L. H. Kimbrough		3		531	4	2	6	4	382	145	527	
Fort Deposit	O. H. Vanlandingham		3		665	3	6	4	7	663		663	
Frisco City	J. F. Bilbro	3	2		666	6			4	668		668	
Georgiana	J. B. Nichols	3	8	10	377	8	8	1	16	202	174	376	
Greenville	A. S. Turnipseed	1	2		714	10	7	2	14	715		715	
Greenville Circuit	M. L. Heaton				112	9	20	4	2	135		135	1
Lowndesboro	J. O. Wilson	2	9	4	267	6	6	5		269	5	274	
Marion Junction-Orrville	A. C. Britt	2	6	2	165	6	1	2	5	165		165	
Monroeville	R. M. English	3	5	3	304	5	4	3	9	269	32	301	
McKenzie-Red Level	E. M. Holman	1	9		645		7		9	463	180	643	
Pine Apple	Jesse Roberts		7		410	7	3	3		291	126	417	
Plantersville	G. B. Golden		7		528	7	10	3	4	400	138	538	
Prattville	F. G. Hastings	4			700	12	17	3	5	541	180	721	
Sandy Ridge	C. W. Bradley		15		611	15	4	3	5	622		622	
Selma: Alabama Ave	S. E. Hudgens	9	68		318	68	18	3	24	339	38	377	
Selma: Church Street	W. F. Calhoun	15	27	15	1712	18	49	9	47	1228	495	1723	
Sepulga	T. R. Greenwood		2		911			13	1	373	524	897	1
Verbena	C. E. Avinger	7	17		522	14	16	10	18	524		524	
District Property													
TOTAL		58	236	59	14354	254	357	95	250	11452	3168	14620	2
Total Last Year		60	201		14350	261	333		606	11538	2800	14338	8

CHARGE	CHURCH SCHOOL STATISTICS: No. Church Schools	ENROLLMENT: Officers & Teachers	Nursery	Children	Youth	Adults	Home Members	Total	ATTENDANCE: Average	Children	Youth	Adult	In Vacation Schools	In week-day Schools	Pupils Joining Church	Lit. App'd: Yes	No	In Leadership Schools or classes	Offering to World Service	Raised All Other Purposes	W. S. C. S.: Societies	Members W. S. C. S.	Paid Local work	Members Service Guilds	CHURCH PROPERTY: No. Preaching Places	Value Churches	Value Parsonages	Value Other Property	All Indebtedness
Autaugaville	6	33		71	72	65		241	128		20		10		1					345	2	36			8	14050			
Beatrice	3	18		22	19	32		91	47						2	3				99	3	19	120		6	13100	2500		
Bolling	7	28		70	84	48		230	144		18				8	7				167	2	14			7	7000	1500		
Burnt Corn	4	19	12	37	59	42	6	175	83		35				6	4				72	1	18	15		8	10700			
Camden	2	20	10	38	30	72	46	216	79		12				8	2		6	106	939	1	30	40		3	18725	6000	4000	
Clanton Station	1	21	17	55	47	110		250	120		15				11	1			60	130	1	98	600		2	83000	8000		
Clanton-Chilton Ct	2	7		15	43	18		83							5	2				101					3	7000	1100		30
Deatsville	6	37	25	89	68	102		321	181				20		5	6		1	3	333	3	39	252		6	17300	1700	1000	
Elmore	3	21	6	50	67	82		226	135		18	15				3			115	566	3	46	78		4	10000	3000		
Forest Home	2	13	3	11	14	41		82	55						1	2			38	229	1	25	202		6	18000	2500		
Fort Deposit	2	18		64	63	92		237	155											298	3	64	117		5	15000	3000	100	
Frisco City	4	27		60	57	64		208	119		32			69	2	4			22	149	4	64	135		5	9500	3000	400	
Georgiana	1	14	7	24	42	60		147	80		12		35		6	1		32	70	310	1	30	76		1	15000	5000		
Greenville	1	28	12	67	53	117	25	302	160	20	38		80		8	1		15	114	973	1	91	298	26	1	63500	12000	7500	
Greenville Circuit	1	7		17	30	22		76	45	25						2									5	4500			
Lowndesboro	4	18		33	25	64		140	83						5	3			47	179	3	39	26		6	18000	3500		
Marion Junction-Orrville	2	16		22	25	46		109	65		18	3	13		6	2		2	81	520	2	32	62		2	6500	3000		
Monroeville	1	14		39	21	69		143	65		8		28	11	5	1					1	47	188		1	26000	4200		
McKenzie-Red Level	5	30		50	46	81		207	115		10		21		3				10	674	4	65	154		6	11600	2500		
Pine Apple	4	14		21	35	25	5	100	75						7	4			93	191	4	40	212		7	10750	4000		
Plantersville	4	19	6	38	58	55		176	128											390	3	28	48		8	8500	1500		
Prattville	1	25	15	70	67	141	15	333		43	52	65	61		12			3	76	696	1	60	449	17	2	43000	7000		
Sandy Ridge	3	12	5	28	32	27		104												76	1	20	44		6	12350	2000		
Selma: Alabama Ave	4	32		66	70	96		264	175		50	30	30		46			11	65	484	1	22	100		4	25250	5500	4500	2000
Selma: Church Street	1	61	59	160	130	290	20	720	302			35			35	1		98	320	2257	1	132	555		1	75000	9000	19000	
Sepulga	5	17		40	55	61		173	115							5				32		10			6	3500	1200		26
Verbena	4	23	3	70	59	64		219	114	10	25								12	388	3	32	30		7	10500	2000		
District Property																											6500		
TOTAL	83	592	180	1327	1371	1986	117	5573	2768	98	363	148	298	80	184	52		168	1232	10588	50	1101	3810	43	126	557325	101200	36500	2056
Total Last Year	86	568	138	1326	1387	1968	137	5524	3171	77	297	60	404	18	130			38	891	7034	52	1134	3894		124	545025	98700	16200	370

CHARGE	Pastor	MEMBERSHIP: BAPTISMS: Infants	Others	Preparatory Members	Full Members Reported last year	Received Prof. Faith	Received by Transfer, etc.	Removed By Death	Removed by Transfer, Etc.	Total Active	Total Inactive	Total Full Members	Local Preachers	CHURCH SCHOOL STATISTICS: No. Church Schools	Officers & Teachers	ENROLLMENT: Nursery	Children	Youth	Adults	Home Members	Total	ATTENDANCE: Average	Children	Youth	Adult	In Vacation Schools	In week-day Schools	Pupils Joining Church	Lit. App'd: Yes	No	In Leadership Schools or classes	Offering to World Service	Raised All Other Purposes	W. S. C. S.: Societies	Members W. S. C. S.	Paid Local work	Members Service Guilds	CHURCH PROPERTY: No. Preaching Places	Value Churches	Value Parsonages	Value Other Property	All Indebtedness
Aldersgate Mission	W. P. Pattillo	9			74		1		2	58	15	73		1	6		25	24	24	3	82	25		6		20			1		1	34	103	1	11	1		7	6500	160		
Bay Minette	D. E. Marietta	5	6		450	11	9	5	8	357	100	457	1	1	30	15	75	45	80	49	294	103		15				6	1		12	227	660	1	33	183	25	1	37000	6000	600	
Bayou La Batre	G. W. Jones	43			507		7	2	2	510		510		3	18		85	78	56		237	155		38	8	50	79					45	247	2	20	444	8	3	18000	4000		
Calvert-Mt. Vernon	R. M. Jones		14		314	17	13	3	18	265	58	323		3	23	32	83	79	64	12	293	146		37				24	3			132	816		29	112		3	14000	3000		
Chatom	J. J. Smilie	9	29		592	35	1	7	13	608		608	2	5	31	29	57	51	80		248	168						31	4	1		42	388	4	58	108		7	22000	2500		
Chickasaw	O. M. Sell	5	15	27	223	37	87	1	25	246	75	321	1	2	18		101	37	45		201	145	14	9	20	89		10	1	1	9		224	1	20	63		2	11500	800	3300	
Chunchula-Georgetown	L. C. Freeny				170		3		98	45	30	75																										3	5000			
Citronelle	B. I. Hughen	2	18		342	31	18	4	19	316	52	368		2	13		55	57	28	6	170	76				58		20	2		4		12	2	38	255		5	7700	3500		
Fairhope	C. B. Wilson	3	40		444	63	59	4	7	375	180	555	2	3	28	67	110	79	51		335	189		50		161		32	3		49	265	2065	2	28	87		3	18000		2500	
Foley	H. L. Tate	4	1	10	204	4	12		21	139	50	199		2	13		39	15	41		108	56		5				1	2		1	99	410	2	34	45		2	5500	3000	1520	1208
Grand Bay	J. D. McDavid	9	3	9	351	7	7	1	5	241	118	359	1	3	29	8	78	54	44	5	214	139	12	33		25	72	7	1	2	10	94	900	2	27	9		3	10000	8500		
Jackson	O. G. Pope	4	3		348	7	12	4	10	310	43	353		2	28	22	82	44	52		228	108		12		50		4	2		3		597	1	90	335		3	50000	4000		
Loxley	H. W. Byrne		11		396	11	7	1	8	405		405		4	28	8	139	76	81		332	155	10			163		7	4		5	301	915	3	44	383		5	7000	1500	125	25
Mobile:																																										
Ashland Place	S. D. Bradley	9	16		200	23	83	2	21	264	19	283	1	1	14	12	50	32	50		158	110	15	8		50		12	1		6		675	1	28	152		1	40000	7800	1000	2700
Broad Street	J. M. McKinney	12	7		785	9	42	5	23	613	195	808	3	1	21	15	65	63	40	5	209	122		12	27	65		8	1		12	150	700	1	60	322		1	20000	4000	750	
Dauphin Way	Carl Adkins	11	4	8	1506	14	90	7	75	1213	315	1528	1	1	50	20	250	125	225	35	705	300		25		100		10	1		150		2042	1	140	275		1	155000		125	
Dumas-Plateau	C. W. McConnell		7		260	25	44		7	178	144	322	2	2	15	15	32	60	23		145	78						10	1	1		48	280		12			4	9000			2800
Forest Hill	J. A. Chandler.				103	8	12	1		102	20	122		2	13	5	44	30	33		125	109						6	2		6	40	150					2	12000			5000
Government St.	O. V. Calhoun	18	12		1319	39	111	14	51	1200	204	1404	1	1	50	21	121	97	227	30	546	273		20		74		12	1		87		1407	1	96	367	29	1	135000	10000	12352	
Oakdale	E. C. Moore	8	43		653	6	50	3	36	600	70	670	1	1	19	19	108	70	77	6	299	190	12	16	4	47		32	1			205	680	2	38	379		1	20000	4000		
Pleasant Valley	L. Powers McLeod	4	6	12	155	11	16		5	142	35	177	1	1	11	8	54	49	47		169	71	18			50		8	1		11			1	16	12		1	5000	4000		
Prichard	Lamar Spencer	8	32		468	41	73	8	22	552		552		1	30	23	108	69	187	14	431	185		30		129		62	1		14	214	810	1	56	563	20	1	45000	4500		
Springhill Avenue	C. M. Ellisor	12	30		684	37	81	5	6	678	113	791		1	28	18	105	56	74	8	289	180	15	20		50		25	1		30	170	748	2	57	180	13	1	10600	6000	18000	
St. Francis Street	J. F. McLeod, Sr.	7	8	6	838	17	24	7	24	738	110	848		1	40	13	39	39	49	10	190	85						5	1		28		510	2	112	454		1	200000	10000	1230	
Toulminville	A. C. Lee	5	2		454	6	33		12	481		481		1	19	46	71	54	66	19	275	129		15	2	60		1	1				735	1	38	24		1	11200	400		
Wesley Chapel	W. G. Parish	7	26	7	48	44	106		26	172		172		1	9		88	44	66		207	105		10		63	86	17	1		14		114	1	16	15		1	5000		3750	1310
West Side	H. W. Williamson	7			356	4	48	1	11	300	96	396		1	12	5	38	34	30		119	93				50			1		8	40	832	1	58	206		1	12000	5000	100	3040
St. Stephens	J. R. Watson	4	10		775	12	2	3	7	259	520	779		5	25		65	72	55		217	157						9	5			41	41	3	43	265		7	11500	2500		
Stockton	C. C. Carner				494	5	3	15	18	361	108	469		4	16	11	50	72	39		188	101		25				2	4		8	32	185	1		35		7	10200	4000	1250	
Uriah	B. F. Brown	4	7	3	318	6	11	3	7	251	74	325		4	19		58	63	36		176	135						11	4			7	327	2	27	19		5	11000	3500		
Whistler	V. C. Herndon	3	3		347	9	7	4	12	245	102	347	1	2	24	28	86	46	67	6	257	122		7		44		3	2		8		341	2	46	1089		2	13500	4000		
Wilmer	L. A. Thornburg	3		8	304	8		5	2	305		305		2	17	12	39	47	50		165	98		10				7	2			108	355	2	22	54		2	5200	1700		
District Property																																								7000		
TOTAL		215	353	90	14482	547	1072	115	601	12529	2856	15385	18	64	697	452	2396	1771	2037	209	7612	4108	96	403	61	1398	478	389	56	5	476	2295	18269	46	1297	6387	95	88	943300	110360	46702	16083
Total Last Year		171	229		13854	370	1023		536	12609	2102	14711	21	66	697	311	2331	1627	2011	138	7115	3864	134	237	69	840	241	227			148	1660	16108	44	1173	5829		83	883975	103754	14275	17394

STATISTICAL TABLE NO. 1—MONTGOMERY DISTRICT—ALABAMA CONFERENCE

Auburn	Fagan Thompson	8	11		819	13	54	3	39	844		844		1	35	15	115	230	230	25	650	220	40	50				11	1			383	782	5	112	100		1	65000	10000		
East Tallassee	D. M. Pearson			2	289		7	2	8	286		286		1	10		66	46	63		185	60				30			1		25	109	458	1	22	125		1	2500	1000	13500	
Eclectic	Welton Gregory	1	9		708	8	15	4	5	722		722		4	24		96	82	130	24	356	183	20	25	16	153		8	4		40	118		1	43	187		5	16700	3500	773	
Ft. Davis-Fitzpatrick	W. M. Sproles	2	9	2	305	9	4	7	5	306		306		4	20	6	31	29	46		132	72	19			42		9	3		3	37	487	1	10	116		5	13000	2400		
La Place	A. E. Price	4	6	7	308	5	4	4	5	238	70	308	2	4	20	5	40	33	57		155	91						3	3		1	44	29	2	10	101		5	12000	75		
Lee Circuit	K. E. Scott		24		543	28	7	9	4	408	157	565		2	10		28	30	27		95	58	30	19	21			13	1	1		32	122	1	15	12		5	57000	1300		
Loachapoka	J. M. Johnson				526	4	1	1	3	341	186	527		3	15		33	27	46		121	67							3			10	330			143		5	17000	4000		
Macon Circuit	J. H. Bullington		20		835	20	4	5	2	852		852		3	18		36	50	46		150	85	33	20	32	36		13	3				78		24	91		5	5400	1500		42
Montgomery:																																										
Capitol Heights	B. C. Glenn	7	15		1069	19	42	3	41	907	179	1086	2	1	28	23	153	115	228	12	559	196	10	15		70	10	15	1		31		489	4	166	282	12	1	50000	6000		
Chisholm	M. K. Vickers	11		11	294	22	9	3	41	153	128	281		1	18	2	25	45	35	9	134	71		23		35		22	1		41			1	27	534		1	4000	3800	6000	
Dexter Avenue	E. A. Childs	12	19		1777	29	53	9	56	1494		1494	1	1	60	35	88	147	166	130	626	255	15	30		50	20	18	1		6			11	136	388	32	1	100500	11500	15000	
Fifth Avenue	F. M. Atchison	2	30		316		27	2	9	300	32	332		1	14	10	75	40	25		164	131						17	1			15	125	3	26	148		1	33000	5000		
First Church	Gaston Foote	27	23		1774	64	149	17	57	1722	191	1913	2	1	62	40	199	213	307	15	836	455	30	80	75	156	133	35	1		35	1208	1268	1	238	147	43	1	500000		5000	71700
Forest Avenue	W. W. Jeffries	20	25	78	1503	31	90	9	49	1238	328	1566	4	1	79	80	158	170	284	41	812	331		26		64		27	1		52			2	116	560	20	1	50000	5000		4950
Frazer Memorial	M. A. West	9	9	27	456	11	14	1	7	473		473		1	31	15	65	42	69	23	245	148				68		7	1		24	143	781	1	50	143	22	1	29500	3000	120	
Highland Gardens	R. E. Whatley		3		186	4	10		16	184		184		2	12	9	36	29	30		116	55						2	3		11		57	2	29	150		2	6500	1500		
North Montgomery	J. W. Reinhardt	1	6		177	7	1		3	50	132	182		1	5	10	42	21	10		88					30			1		3	12	115	1	10	5		1	2550			
St. Marks	D. C. Whitsett	8	16	25	854	17	47	6	40	607	175	872		1	32	13	170	92	184	100	591	244		25		100		18	1		10	37	530	1	88	247	23	1	90000	4000		5000
Notasulga	M. C. Mathison	2	21		574	26	10	4	6	479	121	600		3	21		61	75	86		248	153	25	58		93		24	3		4	16	341	2	49	303		3	27000	5500	4000	
Opelika:																																										
First Church	J. W. Frazer	7	8		922	8	18	6	6	722	214	936		1	51	66	96	69	296	25	598	300	48			90		4	1		16	1512		1	90			1	50000	7500		
Pepperell-St. Paul	F. S. Moseley	1	13	3	185	13	28	1	52	120	53	173		2	23		105	95	71		294	13	25	38	75			12		2	11		354			192	8	2	5000	300	920	
Trinity	W. H. Venters	3	5	10	438	10	12	2	6	414	38	452	1	1	18	10	52	43	66		189	88	28	19	38	75		9	1			100		3	60	166		1	70000	6000		
Phenix City:																																										
Cirard	R. K. Jones	10	41		311	17	26		18	266	70	336	3	2	25	23	75	63	54	10	250	138	14	17	15	122		27			22		771	2	26	592	15	2	27500	5000		500
Hillside Chapel	P. W. Jordan	1	8		111	16	4	1	5	95	30	125	4	2	10	14	28	27	35	15	129	56	10	15	15			16		2		82	179	1	15			2	5000		100	
Trinity	T. C. Casaday	9	28	26	669	29	53	5	25	721		721	1	1	40	5	75	116	160	10	406	160	10	15	12	92		18	1		8	90	920	2	69	1218	14	1	70000	8500		
Salem	Robt. L. Wilson			2	251	6	2	1	2	160	96	256		4	19		23	36	62		140	93		13		25		1	5			39	247	1	10	1		5	11500	2300		
Smiths Station	C. W. Walton		3		264	3	5	2	4	266		266		3	15	15	32	32	40		134	80		25	15		40	3	3			60	145	2	16	55		4	7000	2500		
Tallassee	F. J. Gross	2	9	25	473	13	23	2	14	338	155	493		1	21		69	38	51		179	89		20		69	18	12	1		5	75	505	1	45	62		1	40000	8000		
Titus	J. P. Daughtry	2	12		499	12	8	2	6	511		511		1	5		21	24	25		75	20							1					1	9	24		6	87000	14000		
Tuskegee	W. H. McNeal	1	4		496	4	10	2	21	487		487		1	18	12	35	17	79	20	181	112	5	12				4	1		2	60	472	1	80	85	15	1	80000	8000		
Wetumpka	T. S. Harris	2	4	7	367	4	14	2	13	370		370		1	17	12	49	56	49		183	86		18		56		2	1		4	65	608	2	58	571	22	1	40000	6000	1500	
District Property																																									15000		1750
TOTAL		152	331	225	17999	452	751	115	568	16164	2355	18519	20	56	776	420	2177	2132	3057	459	9021	4110	362	563	314	1456	221	350	49	5	354	4247	10193	57	1649	6748	226	73	1574650	152175	46913	83942
Total Last Year		158	379	34	17585	524	741		714	15908	2228	18136	24	55	774	384	2213	2031	2962	394	463	4311	284	560	318	992	440	291			208	1195	18320	51	2069	12144		74	1453550	131950	18740	102700

STATISTICAL TABLE NO. 2—DEMOPOLIS DISTRICT—ALABAMA CONFERENCE

Church and Charge	PART I							PART II																										
	EXPENDITURES—LOCAL CHURCH							MINISTERIAL SUPPORT						BENEVOLENCES																		Administration			
	Operative Expense				Pastor & Associate			Dist. Sup't		Bishops		Conf'nce Claimants		Regular			Special																		
	Paid on Debt	Buildings and Improvements	Incidentals	Church School Supplies	Estimated	Paid	TOTAL PART I	Apportioned	Paid	Apportioned	Paid	Apportioned	Paid	Apportioned	Accepted	Paid	General	Conference	Meth. Student Day	Ch. School Day	Meth. Youth Fund	Race Relations	W. S. C. S. Conf. Treas.	Wesleyan Service Guilds	Sustentation	Wesley Foundation	Hospitals	Homes	Children's Home	School & Colleges	Other Benevolences	General	Jurisdiction	TOTAL PART II	TOTAL PARTS I & II
Akron-Havana:																																			
Akron					370	370	370	37	37	8	8	22	22	140	59	59							19		2						7	2		156	526
China Grove					110	110	110	11	11	2	2	6	6	40	17	17									1						2			39	149
Flatwoods					85	85	85	9	9	2	2	5	5	30	13	13									1						2	1		33	118
Havana	42	25			510	510	577	51	51	12	12	30	30	200	83	105		22		3			53		3				37		10	3	1	330	907
Stewart					325	325	325	32	32	7	7	21	21	130	53	53		30	3	3			58		2				64		7	2	1	283	608
Total	42	25			1400	1400	1467	140	140	31	31	84	84	538	225	247		52	3	6			130		9				101		28	8	2	841	2308
Butler:																																			
Butler			60		1000	1000	1060	100	100	25	25	72	72		70	111					3		99		6				53	10		6		486	1546
Choctaw City			12		140	140	152	14	14	4	4	8	8		15	15									2							2		45	197
Marvin					30	30	30	3	3						1	1																		4	34
Ararat					30	30	30	3	3						1	1																		4	34
Mt. Sterling		350			70	70	420	7	7						3	3							3											13	433
Pelham			12		160	160	172	15	16	5	5	10	10		19	19									2				12			2	1	67	239
Pennington					70	70	70	7	7																									7	77
Total		350	84		1500	1500	1934	150	150	34	34	90	90	502	150	150					3		102		10				65	10		10	1	625	2560
Centerville:																																			
Centerville			200	40	1000	1000	1240	100	100	22	22	60	60		105	105	20			5	25		125		12			38	105	15	20	2	1	655	1895
McDaniel Memorial			75	25	273	273	373	28	28	6	6	17	17		41	41	12						12		7			10	15		5	2	1	156	529
Londville			6	10	55	55	71	5	5	2	2	3	3		5	6	8								1				5		1	1		32	103
Sandy Chapel		50	140	25	188	188	403	19	19	3	3	11	11		28	28	10						12		1				10		4	1	1	100	503
Tabernacle			40	20	134	134	194	13	13	3	3	8	8		8	8	5								1				5		3			45	240
Wesley Chapel			15	15	50	50	80	5	5	2	2	3	3		7	7	5								2				5			2		31	111
Total		50	476	135	1700	1700	2361	170	170	38	38	102	102	599	195	195	60			5	25		149		24			48	145	15	33	8	3	1020	3381
Coatopa:																																			
Bellamy			100	22	293	293	415	29	29	6	6	18	18		35	35													80					168	583
Belmont		50			200	200	250	20	20	4	4	12	12		33	33																		69	319
Brewersville			100	20	300	300	420	30	30	7	7	18	18		35	35	23						33		12			55	80		24	8	3	329	749
Jefferson		50	48		137	137	235	13	13	3	3	9	9		20	20																		45	280
Old Spring Hill			100	24	225	225	349	22	22	6	6	12	12		35	35							31						20					126	475
Whitfield		41			45	45	86	6	6	1	1	3	3		5	5																		15	101
Total		141	348	66	1200	1200	1755	120	120	27	27	72	72	347	163	163	23						64		12			56	180		24	8	3	752	2507
Coffeeville:																																			
Campbell					176	176	176	18	18	3	3	9	9		26	26									1							1		58	234
Coffeeville	417	25	209	20	330	330	1001	33	33	9	9	20	20		45	45				4			26		2			7	10			2	1	159	1160
Salitpa			62		200	200	262	20	20	6	6	10	10		29	29							25		1				25			1	1	118	380
Union Chapel			72	20	194	194	286	19	19	2	2	11	11		25	25									1				23			2		83	369
Total	417	25	343	40	900	900	1725	90	90	20	20	50	50	380	125	125				4			51		5			7	58			6	2	418	2143
Demopolis		750	1240	267	2700	2700	4957	270	270	61	61	162	162	950	625	625	65			5	13		114		51			30	50		54	16	4	1523	6480
Gainesville:																																			
Emele				30	400	400	430	40	40	7	7	20	20		40	40				4									15					126	556
Epes		50		30	150	150	230	14	14	7	7	10	10		10	10				4									15					60	290
Gainesville				40	325	325	365	35	35	7	7	20	20		30	30				4					20				15			8	3	142	507
Geiger				35	400	400	435	40	40	7	7	20	20		40	40				4			25						15					151	586
Sardis		200		15	225	225	440	21	21	7	7	20	20		30	30				4									15					97	537
Total		250		150	1500	1500	1900	150	150	35	35	90	90	508	150	150				20			25		20				75			8	3	576	2476
Gastonburg:																																			
Alberta			82	20	300	300	402	30	30	7	7	18	18	116	18	18									4				25		6	1		109	511
Center Chapel		10	92	17	350	379	498	35	35	8	8	21	21	136	31	31	21								4			3	32		7	1	1	164	662
Dayton			71	25	240	240	336	24	24	5	5	15	15	93	27	27	14						15		4			14	62		5	1		186	522
Gastonburg		130	189	12	400	100	731	40	40	9	9	24	24	156	32	35	18						48		6			10	22		8	3	2	225	956
Hampden		50	39		120	120	209	12	12	3	3	7	7	47	18	18									2						2	1		45	254
Lamison		119	90	10	150	150	369	15	15	4	4	9	9	58	32	39	25						22		2				20		3	1		140	509
Magnolia		6	77	19	240	240	342	24	24	5	5	14	14	94	22	41	16			2					4			2	15		5	1		129	471
Total		315	640	103	1800	1829	2887	180	180	41	41	108	108	700	180	209	94			2			85		26			29	176		36	9	3	998	3885
Gilbertown:																																			
Barrytown			44		70	76	120	7	7	1	1	4	4		7	7	3					5					10							77	157
Brightwater			50		125	125	175	12	12	2	2	7	7		12	12													21					54	229
Gilbertown			120		435	475	595	43	43	9	9	26	26		43	43	7					6	72		14			56	53				1	350	925
Melvin	625		100		175	229	954	17	17	2	2	10	10		17	17	19			3								25						93	1047
New Lusk					125	125	186	12	12	2	2	7	7		12	12																		33	219
Pleasant Hill					75	77	77	7	7	1	1	4	4		7	7												62						81	158
Toxey		60	30		125	125	215	12	12	2	2	7	7		12	12																		33	248
Womack Hill			5		70	70	75	7	7	1	1	4	4		7	7	4					3												26	101
Total	625	60	405	5	1200	1302	2397	117	117	20	20	69	69	425	117	117	33			3		14	72		14			153	74				1	687	3084
Greensboro		270	559	241	2400	2400	3470	240	240	54	54	144	144	896	500	500	123			15	15		384	181	42			602	285	50	171	15	3	2824	6294
Grove Hill:																																			
Bethel		165	25		201	204	394	21	21	51	51						3																	75	469
Fulton			45		179	179	224	17	17			30	30				50																	97	321
Grove Hill		500	250	311	1255	1255	2316	125	125						360	360	400						309		23			70	164	50				1501	3817
Hebron					68	68	68	7	7																						15			22	90
Union		150	90	27	159	159	426	15	15			75	75				50		7				10						41					198	624
Wesley Chapel		59	115		113	113	278	12	12			30	30				17												18					77	355
Whatley		1055	75	63	272	272	1465	28	28								30								15			10	60		30	12	3	188	1653
Total		1920	600	401	2250	2250	5171	225	225	51	51	135	135	805	360	360	550		7				319		38			80	283	50	45	12	3	2158	7329
Heiberger:																																			
Bethlehem		23	175	35	180	180	413	24	24	5	5	14	14		24	24															5			72	485

STATISTICAL TABLE NO. 1—TROY DISTRICT—ALABAMA CONFERENCE

CHARGE	Pastor	MEMBERSHIP: BAPTISMS: Infants	Others	Preparatory Members	Full Members Reported last year	Received Prof. Faith	Received by Transfer, etc.	Removed By Death	Removed by Transfer, Etc.	Total Active	Total Inactive	Total Full Members	Local Preachers	CHURCH SCHOOL STATISTICS: No. Church Schools	ENROLLMENT: Officers & Teachers	Nursery	Children	Youth	Adults	Home Members	Total	ATTENDANCE: Average	Children	Youth	Adult	In Vacation Schools	In week-day Schools	Pupils Joining Church	Lit. Appr'd: Yes	No	In Leadership Schools or classes	Offering to World Service	Raised All Other Purposes	W. S. C. S.: Societies	Members W. S. C. S.	Paid Local work	Members Service Guilds	CHURCH PROPERTY: No. Preaching Places	Value Churches	Value Parsonages	Value Other Property	All Indebtedness
Abbeville	L. W. Tubb	2	10		565	10	5	4	4	368	204	572	1	2	19	17	47	53	56	2	194	100	18	15		35		7	2		3	11	362	2	81	950		4	15500	4000		
Ariton	G. O. Hughen	2	1	2	645	1		3	3	640		640		4	17		30	18	27		92	23	10	10		15		4	2		3	8	112	2	19	33		8	10400	2000		
Banks	W. L. Lindsey	1	4		587	7		5		362	227	587		3	12	15	17	12	13		69	45	23	12	10			4	2				25	2	34	271		8	20000	2000		
Brantley	B. M. Herlong	2	27		644	32	4	1	14	665		665	1	4	30		77	75	64		246	100						8	4		4	21	175	2	25	75		5	14000	6000		
Brundidge	E. L. Andrews	1	2		306	2	7	4	3	211	97	308		1	16		52	24	71		163	85	15		42			2	1			117	549	1	45	279		1	30000	7500		
Clayton	Grant Gafford	3			356		7	4	1	358		358		1	20	6	34	34	45	13	152	70	8	9		38			1		5	61	346	2	36	280	8	2	13000	5000		
Coffee Springs	D. R. White		23		507	23	2	2	9	521		521	1	4	22		35	35	41		133	72		10				13	4		1		275	1	10	20		5	10600	2000		
Daleville	L. B. Headley		2		429	2		4	5	190	232	422		2	10		34	15	31		90						22		2			37	297	1	15	119		3	6000	3000		
Dozier	M. T. Moore	3	23	7	1017	29	5	8	6	1037		1037		5	27		43	85	68		223	114						20	5			47	403	2	34	54		8	7200	2000		
Echo	W. W. Halstead				986	9	1	5		991		991	2	4	24		68	126	81		299							9	4									6	8600	2200		
Elba	C. P. Roberts	1	11		457	15	6	3	6	420	49	469		1	13	5	41	40	44	10	153	68		10				15	1		1	20	146	1	26	115		4	17100	3500		
Enterprise	H. M. Andrews	6	8	15	608	15	20	7	64	539	33	572		1	28	15	58	58	113	17	289	165		24		90		21	1		7	100	794	1	60	286		1	60000	10000	7790	
Eufaula: 1st. Church	S. R. Jones	2		20	583	3	17	7	6	590		590	3	1	30	19	65	48	120		282	120		20		60	25	3	1		7	131	775	1	93	1125	16	1	40000	10000	3000	
Eufaula Circuit	Gerald King	1	10	7	524	10	3	4	5	438	90	528	1	3	14	14	40	48	54		170	86		12				4	3			61	235	3	43	58		3	7300	1500		300
Hurtsboro-Seale	A. B. Clausen	5	2	5	500	3	1	9	22	421	52	473		2	27	10	41	45	81	2	206	100		15				2	2		1	86	748	2	88	724		2	24500	4000	7700	
Lapine	T. L. Jones		4		670	4			18	444	212	656		4	22		47	54	58		181	141				15		4					457	2	48	91		5	8000	1000		
Louisville-Clio	A. B. Tanton	4	17		731	17	8	3	8	745		745		3	20	13	56	47	55		191	135		25		22		11	3		4	31	234	2	34	174		8	15600	3500		
Luverne	A. H. Vanlandingham	1	13		416	13	8	3	20	214	200	414	1	1	25	10	45	30	87		197	130	8	6	8			11	1		3	111	12835	1	50	336		1	45000	5000		
Midway	J. F. McLeod, Jr.		3		305	6	5	2	4	168	142	310		3	16		43	17	49		125	77					3	3	2	1	3	46	437	1	20	40		4	19800	2000		
New Brockton	C. B. Liddell	4	17	2	626	17	5	3	4	641		641	2	4	25	6	80	72	64	2	249	123		20				13	3	1			415	1	25	165		5	23300	5000		
Ozark	J. L. Daniel	4	4		807	6	6	7	2	648	162	810	1	1	29	20	70	35	75		229	125		15					1		2		965	1	60	187		1	70340	3000	3000	
Perote	John Vickers		9		285	5		1	2	219	68	287		3	12		17	26	31		86	69						5	3				93	2	26	38		5	5200	2000		
Pike Circuit	C. E. Bradley		13		563	13	6	7	1	412	162	574		3	18	3	28	42	29		120	60						8	3				127	1	21			4	11000	1700		
Pittsview	H. L. Scott	1	2		332	2		1	131	142	60	202		5	16		30	20	40	15	121	15		25		15		2	5		3		158	3	32	43		5	9500	1500		
Ramer	G. E. Lloyd		16		572	48	23	11	13	415	204	619		2	17	14	45	44	60	11	191	105		15				19	2		3	6	31	2	48	173		4	14500	2000		
Rutledge	H. T. Grayson		7		716	7	5	7	6	715		715		5	24	10	47	71	56		208			38				5				6	250	2	17	19		7	12900	3000		
Shady Grove	S. C. Shirah	4	17		595	17	4	3	11	415	157	602		5	18	3	52	33	35		141	90						5	5			2	83	3	31	73		8	8100	1000		
Troy	W. C. Cowart	10	4	35	788	6	31	8	32	632	153	785		1	39	14	55	70	129		307	150				35		2	1		4	58	1154	1	121	537		1	50000	15000		
Union Springs	J. C. Vickers	2	3		445	3	12	2	6	298	154	452		1	10	21	25	16	55		127	70	12	8		36		3	1		5	68	289	1	58	282		1	25000	6000	1200	
District Property																																									6000		
TOTAL		59	282	93	16565	325	191	128	406	13889	2658	16547	13	79	600	215	1322	1293	1732	72	5234	2438	94	289	18	403	50	190	67	2	59	1028	22770	46	1200	6547	24	120	602440	122400	22690	300
Total Last Year		59	281		16275	345	359		418	14070	2491	16561	10	81	623	232	1291	1418	1709	140	5413	2946	101	421	44	289	92	215			48	998	8364	50	1359	6559		123	600140	122400	11916	300

RECAPITULATION TABLE NO. 1 — STATISTICIAN'S REPORT ALABAMA CONFERENCE

DISTRICT	SUPERINTENDENTS																																										
Demopolis	R. J. Haskew	32	264	77	11363	277	344	82	397	10055	1453	11508	11	82	557	201	1233	1323	1702	172	5188	2597	84	305	148	692	214	203	73	8	130	1853	9973	48	971	3392	57	124	502500	105200	7715	2482
Dothan	S. M. Baker	110	292	168	15225	403	479	87	479	12887	2654	15541	15	79	603	322	1941	1522	2038	105	6531	3140	169	420	98	902	31	239	66	1	269	988	12693	35	1206	6781	80	106	588480	130400	89820	8048
Mobile	H. W. Rice	215	353	90	14482	547	1072	115	601	12529	2856	15385	18	64	697	452	2396	1771	2087	209	7612	4108	96	403	61	1398	478	389	56	5	476	2295	18269	46	1297	6387	95	88	943300	110360	46702	16083
Montgomery	D. P. Slaughter	152	381	225	17999	452	751	115	568	16164	2355	18519	20	56	776	420	2177	2132	3057	459	9021	4110	362	563	314	1456	221	350	49	5	354	4247	10193	57	1649	6748	226	73	1574650	152175	46913	83942
Pensacola	W. M. Curtis	126	307	68	15170	398	505	97	643	11947	3386	15333	6	69	713	310	1760	1602	1827	137	6349	3476	109	340	59	812	155	236	46	4	204	2467	14756	42	1179	5837	149	108	670545	140050	4625	4500
Selma	G. Stanley Frazer	58	236	59	14354	254	357	95	250	11452	3168	14620	2	83	592	180	1327	1371	1986	117	5573	2768	98	363	148	298	80	184	52		168	1232	10588	50	1101	3810	43	118	557325	101200	36500	2056
Troy	W. E. Middlebrooks	59	282	93	16565	325	191	128	406	13889	2658	16547	13	79	600	215	1322	1293	1732	72	5234	2438	94	289	18	403	50	190	67	2	59	1028	22770	46	1200	6547	24	120	602440	122400	22690	300
TOTAL		752	2115	780	105158	2656	3702	719	3344	88923	18530	107453	85	511	4538	2100	12156	11014	14429	1271	45508	22637	1012	2683	846	5961	1229	1791	409	25	1660	14110	99242	324	8603	39502	674	737	5439240	861785	254965	117411
Total Last Year		733	1957	43	103976	2607	3583		3446	90701	16019	106720	97	525	4671	1800	12129	11202	14864	1315	45981	24283	1029	2824	694	4620	1167	1619			614	8086	73126	324	9068	41742		743	5238566	831496	82569	148071

STATISTICAL TABLE NO. 2 —DEMOPOLIS DISTRICT—ALABAMA CONFERENCE (Con.)

Church and Charge	PART I							PART II																											
	EXPENDITURES—LOCAL CHURCH							MINISTERIAL SUPPORT						BENEVOLENCES																					
	Operative Expense				Pastor & Associate			Dist. Sup't		Bishops		Conf'nce Claimants		Regular			Special																Administration			
	Paid on Debt	Buildings and Improvements	Incidentals	Church School Supplies	Estimated	Paid	TOTAL PART I	Apportioned	Paid	Apportioned	Paid	Apportioned	Paid	Apportioned	Accepted	Paid	General	Conference	Meth. Student Day	Ch. School Day	Meth. Youth Fund	Race Relations	W. S. C. S. Conf. Treas.	Wesleyan Service Guilds	Sustentation	Wesley Foundation	Hospitals	Homes	Children's Home	School & Colleges	Other Benevolences	General	Jurisdiction	TOTAL PART II	TOTAL PARTS I & II
Mt. Olivet			20		50	50	70	5	5	1	1	1	1		5	5	3																	15	85
Thomasville		390	385	259	1900	1900	2934	190	190	43	43	118	118		290	290	176			13		8	249		30				192	28	40	13	3	1393	4327
Total		390	425	259	2000	2000	3074	200	200	45	45	120	120	750	300	300	179			13		8	249		30				192	28	40	13	3	1420	4494
Uniontown:																																			
Craig's Chapel		30	40	26	135	135	231	13	13	3	3	8	8	50	24	24	4			1			10		2			9	15		3	1		93	324
Ella White			94		240	240	334	24	24	5	5	14	14	91	28	38	17			1				5	4			8	32	5	5	1		159	493
Faunsdale		17	107	75	210	210	409	21	21	5	5	13	13	81	44	44	7			1					4			21	10		4	1	1	132	541
Hamburg			56	34	150	150	240	15	15	3	3	9	9	71	10	10	15			1					2			3	6		3	1		68	308
Uniontown			131	102	605	605	838	61	61	14	14	36	36	272	163	183	25			3	2		73		4			32	60	24	12	4	1	534	1372
Total		47	428	237	1340	1340	2052	134	134	30	30	80	80	565	269	299	68			7	2		83	5	16			73	123	29	27	8	2	986	3038
York:																																			
Chestnut Grove			47		75	75	122	7	7	2	2	5	5		10	10	3								1						10	1		39	161
Cuba			7		90	90	97	9	9	2	2	5	5		20	20	5								3						20	1		65	162
Reid's Chapel			21		120	120	141	12	12	2	2	7	7		12	12	2								2						12	1		50	191
York	230	40	340	230	1847	1847	2687	185	185	42	42	111	111		159	200	95			3	4		236		28			28	175		200	9	3	1319	4006
Total	230	40	415	230	2132	2132	3047	213	213	48	48	128	128	750	201	242	105			3	4		236		34			28	175		242	12	3	1473	4520
TOTAL	1814	9556	13080	4485	45337	46011	74946	4530	4532	994	1022	2703	2703	15958	7004	7626	2100	55	10	144	111	22	4016	224	588			2353	4114	393	1147	234	63	31456	106402
Total Last Year	5920	8298	11131	7776	43079	43759	76884	4313	4321	968	969	2147	2147	17362	6464	6609	1326		30	164		25	3515		555			3387				252	72	25375	102259

STATISTICAL TABLE NO. 2—DEMOPOLIS DISTRICT—ALABAMA CONFERENCE (Con.)

Church and Charge	PART I EXPENDITURES—LOCAL CHURCH: Operative Expense: Paid on Debt	Buildings and Improvements	Incidentals	Church School Supplies	Pastor & Associate: Estimated	Paid	TOTAL PART I	PART II MINISTERIAL SUPPORT: Dist. Sup't: Apportioned	Paid	Bishops: Apportioned	Paid	Conf'nce Claimants: Apportioned	Paid	Regular: Apportioned	Accepted	Paid	Special: General	Conference
Heiberger		50	135	55	205	205	445	24	24	5	5	14	14		24	24	7	
Ivey's Chapel			85	40	192	192	317	24	14	5		14	5		24	14		
Mt. Nebo		45	200	60	218	218	523	24	24	5	5	14	14		24	24	10	
Mt. Zion			40		110	110	150		10	1	6	1	10			10		
New Hope		5	40		110	110	155		6	1	7	1	5			10		
Payne's Chapel			75	40	185	185	300	24	18	5	4	14	10		24	14		
Total		**123**	**750**	**230**	**1200**	**1200**	**2303**	**120**	**120**	**27**	**32**	**72**	**72**	**400**	**120**	**120**	**17**	
Linden:																		
Linden			406	105	1450	1450	1961	145	145	33	33	87	87	495	247	247	59	
Myrtlewood			209	25	300	300	534	30	30	7	7	18	18	153	51	51	52	
Thomaston			189	33	450	450	672	45	45	10	10	27	27	102	77	77	15	
Total			**804**	**163**	**2200**	**2200**	**3167**	**220**	**220**	**50**	**50**	**132**	**132**	**750**	**375**	**375**	**156**	
Lisman:																		
Bethel					118	118	118	12	12	3	3	7	7	40	14	14		
Christopher Chapel			30		109	113	143	11	11	3	3	7	7	30	13	13		
Halsell		270	54	18	218	236	578	21	22	5	5	12	12	68	27	27		
Lisman			70	38	510	510	618	51	51	9	12	29	29	164	59	59	19	
Pushmataha			30		100	115	145	10	11	3	3	7	7	40	13	13		
Ward			80	12	145	155	247	15	15	4	4	10	10	56	24	24		
Total		**270**	**264**	**68**	**1200**	**1247**	**1849**	**120**	**122**	**27**	**30**	**72**	**72**	**398**	**150**	**150**	**19**	
Livingston-Eutaw:																		
Eutaw	200		495	234	1200	1245	2174	120	120	27	27	72	72	475	240	240	76	
Forkland					65	65	65	6	6						12	12		
Livingston	100	242	490	150	1200	1250	2232	120	120	27	27	72	72	475	240	240		
Salem		102	13		100	115	230	10	10	2	2	6	6					
Total	**300**	**344**	**998**	**384**	**2565**	**2675**	**4701**	**256**	**256**	**56**	**56**	**150**	**150**	**950**	**492**	**492**	**76**	
Lower Peachtree:																		
Cane Creek			47		255	255	302	25	25	6	6	14	14		26	26		
Centerline			14		125	125	139	13	13	3	3	7	7		13	13		
Evan's Chapel		95	75	24	325	325	519	32	32	7	7	19	19		32	32		
Jones' Chapel					50	50	50	5	5	1	1	2	2		5	5		
Liberty					75	75	75	8	8	2	2	3	3		7	7		
Lower Peachtree			78	22	300	300	400	30	30	7	7	24	24		30	30		
Pleasant Hill					70	70	70	7	7	1	1	3	3		7	7		
Total		**95**	**214**	**46**	**1200**	**1200**	**1555**	**120**	**120**	**27**	**27**	**72**	**72**	**400**	**120**	**120**		
Marion		**840**	**970**	**280**	**2400**	**2700**	**4790**	**240**	**240**	**54**	**54**	**144**	**144**	**970**	**700**	**900**	**157**	
Moundville		**357**	**599**	**402**	**2250**	**2250**	**3608**	**225**	**225**	**51**	**51**	**135**	**135**	**700**	**400**	**700**	**184**	
Newbern:																		
Liberty			5		60	60	65	6	6	1	1	3	3	20	10	10		
Mt. Carmel		10	23		180	180	213	18	18	1	4	10	10	68	31	31		
Mt. Hennon		125	58	46	345	345	574	34	34	7	7	22	22	110	55	55		
Newbern		145	155	10	310	310	620	31	31	7	7	20	20	135	52	52	4	
Pleasant Valley		20	20		175	175	215	18	18	4	4	10	10	52	25	25		
Providence			50	26	200	200	276	20	20	5	5	12	12	93	43	43	1	
Ramey's Chapel		160	5		130	130	295	13	13	3	3	7	7	46	17	17		
Total		**460**	**316**	**82**	**1400**	**1400**	**2258**	**140**	**140**	**31**	**31**	**84**	**84**	**524**	**233**	**233**	**5**	
Pine Hill:																		
Arlington		700	100	30	300	300	1130	30	30	8	8	18	18		28	28	10	
Dixon's Mill			90		108	108	198	11	11	3	3	7	7		10	10		
Kimbrough			60	20	107	107	187	11	11	3	3	7	7		12	12		
Pine Hill	200	1000	150	75	1000	1000	2425	100	100	20	20	60	60		115	115	40	
Sunny South		100	15		155	155	270	15	15	3	3	8	8		10	10		
Wesley Chapel		25	300	40	330	330	695	33	33	8	8	20	20		25	25	5	
Total	**200**	**1825**	**715**	**165**	**2000**	**2000**	**4905**	**200**	**200**	**45**	**45**	**120**	**120**	**750**	**200**	**200**	**55**	
Silas:																		
Aquilla			74	31	250	250	355	25	25	6	6	15	15		25	25		3
Bladon Springs			51		125	125	176	12	12	3	3	8	8		12	12		
Cullumburg			185		175	175	360	18	18	3	3	10	10		18	18		
Isney			18		125	125	143	12	12	3	3	8	8		12	12		
Providence			86	6	215	215	307	22	22	5	5	13	13		22	22		
Silas		103	164	42	310	310	619	31	31	7	7	18	18		31	31		
Total		**103**	**578**	**79**	**1200**	**1200**	**1960**	**120**	**120**	**27**	**27**	**72**	**72**	**300**	**120**	**120**		**3**
Suggsville:																		
Allen		225	70	30	322	341	666	32	32	6	6	14	14		35	35		
Gainestown		13	79	90	255	265	447	26	26	6	6	14	14		32	32		
Gosport		5	75	30	240	251	361	24	24	6	6	14	14		32	32		
Perry's Chapel		125	50	10	191	202	387	19	19	5	5	12	12		22	22		
Suggsville		4			92	127	131	9	9	2	2	6	6		15	15		
Walker Springs		4	105	63	200	200	372	20	20	5	5	12	12		28	28		
Total		**376**	**379**	**223**	**1300**	**1386**	**2364**	**130**	**130**	**30**	**30**	**72**	**72**	**350**	**164**	**164**		
Sweetwater:																		
Bashi		105	110	44	216	216	505	22	22	5	5	13	13		33	33	15	
Camp Ground			55	60	312	312	427	31	31	7	7	19	19		48	48	36	
Payne Chapel			10		648	648	658	65	65	15	15	39	39		100	100	38	
Sweetwater		25	325	125	1224	1224	1699	122	122	27	27	73	73		189	189	42	
Total		**130**	**530**	**229**	**2400**	**2400**	**3289**	**240**	**240**	**54**	**54**	**144**	**144**	**750**	**370**	**370**	**131**	
Thomasville:																		
Bethel			20		50	50	70	5	5	1	1	1	1		5	5		

Church and Charge	PART II BENEVOLENCES: Meth. Student Day	Ch. School Day	Meth. Youth Fund	Race Relations	W. S. C. S. Conf. Treas.	Wesleyan Service Guilds	Sustentation	Wesley Foundation	Hospitals	Homes	Children's Home	School & Colleges	Other Benevolences	Administration: General	Jurisdiction	TOTAL PART II	TOTAL PARTS I & II
Heiberger										11			5			90	535
Ivey's Chapel																73	350
Mt. Nebo					14		14			25			5			135	658
Mt. Zion																36	186
New Hope																28	187
Payne's Chapel													1			47	347
Total					**14**		**14**			**36**			**16**			**441**	**2741**
Linden:																	
Linden		5			117		36			75	25		86	8	1	924	2885
Myrtlewood		5			74					5	34		37	2	1	316	850
Thomaston		5			85					5	39		30	3	1	372	1024
Total		**15**			**276**		**36**			**85**	**98**		**153**	**13**	**3**	**1612**	**4779**
Lisman:																	
Bethel							2						2	1	2	43	161
Christopher Chapel							2						2	1		39	182
Halsell					111		2			6	23		6	1		215	793
Lisman					254		4			9	45	6	10	1		499	1117
Pushmataha							2						2	1		39	184
Ward							2						2	1		58	305
Total					**365**		**14**			**15**	**68**	**6**	**24**	**6**	**2**	**893**	**2742**
Livingston-Eutaw:																	
Eutaw		7	6		116		22			250	902	110	24	6	1	1979	4153
Forkland																18	[illegible]
Livingston		5			134		22			89	84		24	6	2	825	3057
Salem							1						2	3		24	254
Total		**12**	**6**		**250**		**45**			**339**	**986**	**110**	**50**	**15**	**3**	**2846**	**7547**
Lower Peachtree:														1		72	374
Centerline														1		37	176
Evan's Chapel														1		91	611
Jones' Chapel														1		14	64
Liberty														1	1	22	96
Lower Peachtree					28					23	23			1	1	167	567
Pleasant Hill																18	88
Total					**28**					**23**	**23**			**6**	**2**	**421**	**1976**
Marion					**314**		**42**			**169**	**150**		**48**	**15**	**3**	**2236**	**7026**
Moundville		**12**	**26**		**147**	**38**					**379**	**87**	**53**	**12**	**3**	**2654**	**5662**
Newbern:																	
Liberty							2						1	1		24	[illegible]
Mt. Carmel							2			19			4	1		89	302
Mt. Hennon					29		3			94	80		6	1		331	905
Newbern					54		3						6	1	1	179	799
Pleasant Valley							2						4	1		64	279
Providence							3			60	45		5	1		195	471
Ramey's Chapel							3						2	1		46	341
Total					**83**		**18**			**173**	**125**		**28**	**7**	**1**	**928**	**3188**
Pine Hill:																	
Arlington		1			25		2				5		7	1		135	1265
Dixon's Mill		1					2						2	1		37	235
Kimbrough		1					2						2	1		39	226
Pine Hill		1			161		16						18	3	2	679	3104
Sunny South		1					2			60	75	8	4	1		44	314
Wesley Chapel		5					6						7	2	1	171	866
Total		**10**			**186**		**30**			**119**	**80**	**8**	**40**	**9**	**3**	**1105**	**6010**
Silas:																	
Aquilla										4	19		4			101	456
Bladon Springs										200			4			39	215
Cullumburg													4			253	613
Isney													4			39	182
Providence													4	6	2	74	381
Silas					24								7			118	737
Total					**24**					**204**	**19**		**27**	**6**	**2**	**624**	**2584**
Suggsville:																	
Allen					58		3			37	10				2	197	863
Gainestown							3				47		2			130	577
Gosport							3				11					90	451
Perry's Chapel					21		2			16			4			101	488
Suggsville							2									34	165
Walker Springs					15		3			25	24					132	504
Total					**94**		**16**			**78**	**92**		**6**		**2**	**684**	**3043**
Sweetwater:																	
Bashi		1	1		14		4				8			1		117	622
Camp Ground		3	2		8		5				11			2		172	599
Payne Chapel		1	1				11			5	40			3	1	322	980
Sweetwater		4	10		150		22				53			6	2	700	2399
Total		**12**	**14**		**172**		**42**			**5**	**112**			**12**	**3**	**1311**	**4600**
Thomasville:																	
Bethel																12	[illegible]

STATISTICAL TABLE NO. 2 — DOTHAN DISTRICT — ALABAMA CONFERENCE (Continued)

Church and Charge	PART I — EXPENDITURES—LOCAL CHURCH — Operative Expense — Paid on Debt	Buildings and Improvements	Incidentals	Church School Supplies	Pastor & Associate — Estimated	Paid	TOTAL PART I	PART II — MINISTERIAL SUPPORT — Dist. Sup't — Apportioned	Paid	Bishops — Apportioned	Paid	Conf'nce Claimants — Apportioned	Paid	BENEVOLENCES — Regular — Apportioned	Accepted	Paid	Special — General	Conference	Meth. Student Day	Ch. School Day	Meth. Youth Fund	Race Relations	W. S. C. S. Conf. Treas.	Wesleyan Service Guilds	Sustentation	Wesley Foundation	Hospitals	Homes	Children's Home	School & Colleges	Other Benevolences	Administration — General	Jurisdiction	TOTAL PART II	TOTAL PARTS I & II
Sylvan Grove			60	48	225	225	333	21	21	5	5	14	14			30	3			3										17		5	1		99	432
Total	1331	162	270	428	1800	1800	3991	180	180	40	40	108	108	624	300	312	53			14			106		26				133		36	8	1	1016	5007
Millville:																																			
Millville		214	305	336	2000	2000	2855	200	200	45	45	120	120	741	125	155	92			9	6		179					20	26		73	8	1	945	3800
Parker					128	242	242	12	24							12																		48	290
Total		214	305	336	2128	2242	3097	212	224	45	45	120	120	741	125	167	92			9	6		179					20	26		73	8	1	970	4067
Newton-Pinkard:																																			
Ewell		100	75		55	55	230	5	5	1	1	3	3		8	8																1		18	248
Mt. Hebron		600	5	25	55	80	710	5	5	1	1	4	4		9	9	5			1												1		26	736
Newton			201	216	630	730	1147	63	63	15	15	38	38		114	114	28			22			49		15			14	130	3	7	1		500	1647
Pinkard			200	200	630	630	1030	63	63	15	15	38	38		100	100	56			35			78		15				80	2	8	1	1	491	1521
Spring Hill				20	35	47	67	4	4	1	1	2	2		2	2				2												1		12	79
Wicksburg					40	40	40	4	4			2	2		2	2																1		9	49
Winslett's Chapel					60	60	60	6	6	1	1	3	3		8	8				5								1		5		1			
Total		700	481	461	1495	1642	3284	150	150	34	34	90	90	468	243	243	89			65			127		30			15	210	10	15	7	1	1086	4370
Panama City	2300	22987	5047	1075	3600	3600	35009	360	360	81	81	216	216	1170	1170	1230	482			40			1200		72			216	300	300	72	18	5	4592	39601
Port Saint Joe																																			
Port St. Joe		1509	787	245	2400	2400	4941	240	240	54	54	144	144	818	450	626	122		13	17	24	16	389		42				135	55	67	12	2	1958	6899
Bay View		300		32			322																												332
Total		1809	787	277	2400	2400	5273	240	240	54	54	144	144	818	450	626	122		13	17	24	16	389		42				135	55	67	12	2	1958	7231
Slocomb:																																			
Hurricane			40	18	273	277	335	27	27	6	6	16	16	100	35	35				1											5	1		91	426
Melvern		50	50	16	163	190	306	17	17	4	4	10	10	50	16	16				1											5			53	359
Pleasant Grove		5	40		73	85	130	7	7	1	1	5	5	25	10	10															4			27	157
Slocomb		200	170	95	1200	1225	1690	120	120	27	27	72	72	400	125	125	33			5			70		28			2	107	5	40	7	1	642	2332
Tabernacle		250	30	15	90	90	385	9	9	2	2	5	5	25	16	16															4			36	421
Whitaker			20		88	88	108	9	9	2	2	5	5	25	13	13															2			31	139
Total		505	350	144	1887	1955	2954	189	189	42	42	113	113	625	215	215	33			7			70		28			2	107	5	60	8	1	880	3834
Heads:																																			
Altha				15	211	211	226	23	23	5	5	13	13		20	20																		61	287
Alliance					50	50	50	5	5	2	2	3	3																					10	60
Grand Ridge		8	35	36	210	210	289	21	21	5	5	13	13		36	36	29											2	22	14	5	1		150	439
Shady Grove		75	74		200	200	349	20	20	5	5	12	12		25	25	20			2									10	8	4	1		105	454
Sneads		84	94	36	490	490	707	49	49	11	11	29	29		54	54	50			4			20					11	30	13	19	2	1	293	1000
New Bethel		25	37		100	100	162	10	10	2	2	6	6		10	10	11														2	1		42	204
Total		192	240	90	1261	1261	1783	128	128	30	30	76	76	390	145	154	110			6			20					13	62	35	30	5	1	661	2444
St. Andrews		568	581	241	1500	1725	3115	150	150	34	34	90	90	351	100	100	19			10			185					37			55	4	1	685	3800
Taylor:																																			
Big Creek		25	40	25	158	158	248	16	16	4	1	9	4		20	21	10								2			2			4	1		69	317
Madrid		25	40	20	135	135	220	14	14	3	3	8	8		15	16	9								2			2			2			56	276
Mt. Olive					41	41	41	4	4	1	1	2	2				14								1									18	59
Piney Grove		25	42	35	203	203	305	20	20	5	5	12	12		25	26									2			2			4	1		76	381
Tabernacle		100	50	44	225	225	419	22	22	5	5	14	14		25	26	15								2			2			5	1	1	93	512
Taylor		200	40	25	180	180	445	18	18	4	4	11	11		20	21	12			21					2			2			4	1		96	541
Total		375	212	149	942	942	1678	94	94	22	22	56	56	293	105	110	60			21					11			10			19	4	1	408	2086
Vernon:																																			
Lakeview		100	23	12	72	72	207	8	8	2	2	5	5		10	10	2								1					2	2	1		33	240
Moss Head			12		59	59	71	6	6	2	2	4	4		5	5									1						1			19	90
New Hope			27		90	90	117	10	10	2	2	6	6		10	10									1						2		1	32	149
Pleasant Grove		125	94	18	185	185	422	20	20	3	4	11	11		15	15	5								2				1		3	1		62	484
Oak Grove			8		31	31	39	4	4	1	1	2	2		5	5									1						1			14	53
Vernon		167	250	39	424	424	880	42	42	9	9	24	24		30	30	6		3				46		2			5	51	3	8	1		230	1110
Total		392	414	69	861	861	1736	90	90	20	20	52	52	254	75	75	13		3				46		8			5	52	5	17	3	1	390	2126
Wausau:																																			
Enconfina		35			25	25	60	2	2	1	1	1	1	10	5	5																		9	69
Green Head					25	15	19	2	1	1		1	1	10	4	4																		6	13
Orange Hill				10	175	175	185	18	18	4	4	11	11	47	22	22									2									5	[illegible]
Wausau		286		16	200	200	502	20	20	4	4	12	12	47	22	22									1								1	60	562
White Oak					75	64	64	8	6	2	1	5	4	31	14	14																		25	89
New Home		165		12	125	125	302	12	12	2	2	7	7	31	14	14																		35	337
Total		486		38	625	599	1123	62	59	14	12	37	36	176	81	81									3								1	192	1315
Wewahitchka-Calloway																																			
Calloway		2009		39	300	300	2348		30		8	18	18			25	7		3				70		3							1		165	2513
Honeyville																																			
Wewahitchka		1265	182	67	900	900	2414		90		20	54	54			75	36		5	5			118		9							2	1	415	2829
Total		3274	182	106	1200	1200	4762	120	120	28	28	72	72	332		100	43		8	5			188		12							3	1	580	5342
TOTAL	10828	49188	23112	7274	53652	55025	145427	5377	5389	1208	1208	3212	3213	18596	9873	11298	2294	10	53	404	89	32	6250	22	709		131	1355	5230	2059	2967	252	61	43026	188453
Total Last Year	7125	61055	21028	8209	47905	49199	146616	4762	4781	1051	1051	2313	2325	19157	8642	9361	1412	40	111	260	30		4140		536			1005	3631		16	218	75	32383	178999

STATISTICAL TABLE NO. 2—DOTHAN DISTRICT—ALABAMA CONFERENCE

Church and Charge	PART I: EXPENDITURES—LOCAL CHURCH: Operative Expense: Paid on Debt	Buildings and Improvements	Incidentals	Church School Supplies	Pastor & Associate: Estimated	Paid	TOTAL PART I	PART II: MINISTERIAL SUPPORT: Dist. Sup't: Apportioned	Paid	Bishops: Apportioned	Paid	Conf'nce Claimants: Apportioned	Paid	BENEVOLENCES: Regular: Apportioned	Accepted	Paid	Special: General	Conference	Meth. Student Day	Ch. School Day	Meth. Youth Fund	Race Relations	W. S. C. S. Conf. Treas.	Wesleyan Service Guilds	Sustentation	Wesley Foundation	Hospitals	Homes	Children's Home	School & Colleges	Other Benevolences	Administration: General	Jurisdiction	TOTAL PART II	TOTAL PARTS I & II
Ashford:																																			
Ashford			95	152	750	750		75	75	18	18	45	45	410	54	54				11	4		115	22	20			18	138	10		2	1	533	1530
Friendship			10	18	132	132	160	13	13	3	3	8	8		16	16									1							1		42	202
Kinsey		165	35	43	200	200	443	20	20	3	3	12	12		30	30							20		1							1		87	530
Rocky Branch		150	5	12	48	48	215	5	5	1	1	2	2		11	11									1							1		21	236
Rocky Creek			5	15	84	84	104	8	8	2	2	5	5		9	9							19		1									44	188
Total		315	150	240	1214	1214	1919	121	121	27	27	72	72	410	120	120				11	4		154	22	24			18	138	10		5	1	727	2646
Black:																																			
Bethlehem		43	12	4	140	140	199	14	14	3	3	8	8	244	8	8									1						2	1		37	236
Black		80	24	30	250	250	384	25	25	5	5	15	15		12	12	11	10			26				2				3		4	1	1	115	499
Cedar Grove		18	12	13	120	120	163	12	12	2	2	7	7		10	10	2			2					1			3	32		2	1		74	237
Millville		2			60	60	62	6	6	2	2	4	4		5	5									1						2			20	82
Noma		14			40	40	54	4	4	1	1	2	2		5	5									1						2			15	69
Red Hill					90	90	90	9	9	2	2	5	5		4	4									1				7		2			23	113
Sardis		90		10	100	100	200	10	10	2	2	6	6		6	6	13			3					1						2	1		51	251
Total		247	48	57	800	800	1152	80	80	17	17	47	47	244	50	50	26	10		5	26				8			3	42		16	4	1	335	1487
Blountstown:	5900	74	1566	178	2400	2400	10118	240	240	54	54	144	144	780	32	35	63			5	6		248		17						48	10	3	873	10991
Blountstown Circuit																																			
Frink																																			
Kinard																																			
Red Oak																																			
Williams Memorial																																			
Total		26	213	60	260	260	559	26	26	6	6	16	16	26	26	26	19													13	110	4	1	221	780
Bonifay			511	56	1800	1800	2367	180	180	40	40	108	108	702	200	200	76			5			190					26	73		36	7	3	944	3311
Chipley		250	708	236	2400	2400	3594	240	240	54	54	144	144	936	413	474			16	34			353		42		131	114			208	15	3	1828	5422
Columbia:																																			
Columbia		139	169	44	950	720	1076	73	73	16	16	43	43		105	105			3	4			96		6				31			4	1	382	1458
Gordon			22		115	75	97	7	7	2	2	5	5		15	15									1				6			1		37	134
Haleburg			59		125	125	184	12	12	2	2	8	8		35	35							5		1							1		64	248
Mt. Zion			37	27	110	65	129	7	7	2	2	3	3		30	30				1					1							1		45	174
Webb		10	77	35	200	125	247	12	12	3	3	8	8		35	35				4					1				35			1		99	346
Total		148	364	110	1500	1110	1733	111	111	25	25	67	67	379	220	220	45		3	9			101		10				72			8	1	671	2404
Cottondale:																																			
Alford								15	15	3	3	9	9		45	45																			
Bright Prospect									10	2	2	5	5		10	10																			
Campbellton		180						25	22	6	5	15	14		50	50																			
Cottondale		573						69	65	13	15	36	39		150	150	41			16															
Kynesville								13	12	3	4	7	8		10	10																			
Rock Hill								9	9	2	2	5	5		10	10																			
Total	1280	735	172	184	1297	1335	3706	130	133	29	31	78	80	477	275	275	41			16			15					5	170	5		6	1	778	4484
Cottonwood-Malone:																																			
Cottonwood		392	83	205	818	818	1498	82	82	17	17	49	49	308	154	154	49			6			58		10			7	49	30	16	4	1	532	2030
Malone		212	117	107	628	628	1118	68	68	15	15	38	38	235	117	117	47			5	3		40		10			7	15		14	4	1	384	1502
St. Mary's		6	35	13	114	114	168	11	11	3	3	7	7	42	21	21				1					2									45	213
Total		610	235	325	1614	1614	2784	161	161	35	35	94	94	585	292	292	96			12	3		98		22			14	64	30	30	8	2	961	3745
Dothan: Foster Sreet		814	2864	480	4300	4300	8458	430	430	97	97	258	253	1559	1559	1561	363			25			950		100			373	2006	1315	895	20	8	8401	16859
Dothan: La Fayette Street		733	3440	577	3000	3000	7750	300	300	68	68	180	180	1053	800	814	126			25			306		60			65	275		60	16	5	2300	10050
Galilee:																																			
Bahoma			30	18	90	93	141	9	9	2	2		7			9												3	25		2			57	198
Galilee			224	27	317	419	670	32	32	7	7		37			52				3					8			11	23		6	4	1	184	854
Mt. Zion			16		60	65	81	6	6	2	2		3			4															1			16	97
Salem		300	40	76	135	166	582	13	13	3	3		14			20												6	27		3			86	668
Spring Hill		127	52	32	150	205	416	15	15	3	3		14			20				2								8	26		3			91	507
Total		427	362	153	752	948	1890	75	75	17	17	75	75	288	100	105				5					8			28	101		15	4	1	434	2324
Graceville		1400		189	2200	2200	3789	220	220	50	50	132	132	780	780	907				9	9		116		90			23	290		800	10	2	2658	6447
Greenwood:																																			
Bascom		675	100	24	300	320	1119	30	30	7	7	18	18	115	66	66				5			22		4							2		154	1273
Cypress			88	20	250	250	358	25	25	6	6	15	15	95	55	55	5			5			25		4							2		142	500
Dellwood			40	15	150	150	205	15	15	2	2	9	9	57	33	33									2							1		62	267
Greenwood		635	868	58	1000	1361	2922	100	100	23	23	60	60	382	221	221	107			5			114		14			16	129			3		793	3715
Total		1310	1096	117	1700	2081	4604	170	170	38	38	102	102	649	375	375	112			15			161		24			16	129			8		1151	5755
Hartford Station		4840	1118	112	2400	2400	8470	240	240	54	54	144	144	936	118	936	150			10	11	16	204		42			91	461	249	48	13	2	2671	11141
Hartford Circuit:																																			
Lee's Chapel					45	45	45	5	5																										
Oak Grove		2000	50	25	198	210	2285	20	20	1	1	3	3																						
Pond Town		500	50	25	201	211	786	23	23	5	5	13	13																						
St. Paul	17	100	46	25	181	210	398	20	20	5	5	12	12																						
Wesley Chapel		100	46	25	181	210	381	20	20	4	4	12	12																						
Total	17	2700	192	100	806	886	3895	88	88	20	20	53	53	397	95	95	15								9				60			3	1	344	4239
Headland:			525	236	2100	2187	2948	210	210	47	47	126	126	702	479	479	46			20			310		21			20	143	27	67	10	2	1528	4476
Lynn Haven																																			
Lynn Haven		54	186	207	800	800	1247	80	80	18	18	48	48	281	200	200				5									24		22	3	1	401	1648
Youngstown						63	63																												66
Total		54	186	207	800	863	1310	80	80	18	18	48	48	281	200	200				5									24		22	3	1	401	1711
Marianna		2840	493	243	3000	3000	6576	300	300	68	68	150	150	1170	730	730			10				534					241	157		168	18	5	2381	8957
Midland City:																																			
Blackwoods			25	10	100	100	135	10	10	2	2	6	6			15	3			2									5		2	1		16	181
Curtis Memorial		150	65	92	420	420	727	42	42	9	9	25	25			70	16			2			23						19		8	2		216	943
Grimes			85	74	185	185	344	20	20	4	4	11	11			35	14			2									15		4	1		106	450
Midland City	1331	12	35	204	870	870	2452	87	87	20	20	52	52			162	16			5			83		26				77		17	3	1	549	3001

STATISTICAL TABLE NO. 2 — MOBILE DISTRICT — ALABAMA CONFERENCE (Continued)

Church and Charge	PART I — EXPENDITURES—LOCAL CHURCH — Operative Expense — Paid on Debt	Buildings and Improvements	Incidentals	Church School Supplies	Pastor & Associate — Estimated	Paid	TOTAL PART I	PART II — MINISTERIAL SUPPORT — Dist. Sup't — Apportioned	Paid	Bishops — Apportioned	Paid	Conf'nce Claimants — Apportioned	Paid	BENEVOLENCES — Regular — Apportioned	Accepted	Paid	Special — General	Conference	Meth. Student Day	Ch. School Day	Meth. Youth Fund	Race Relations	W. S. C. S. Conf. Treas.	Wesleyan Service Guilds	Sustentation	Wesley Foundation	Hospitals	Homes	Children's Home	School & Colleges	Other Benevolences	Administration — General	Jurisdiction	TOTAL PART II	TOTAL PARTS I & II
Springhill Ave		180	1800	280	3000	3000	5260	300	300	67	67	180	180	938	938	1001	144			17	15		436	93	60			325	202			10	3	2853	8113
St. Francis Street	2677	468	11489	147	4800	4800	19581	480	480	108	108	288	288	1644	1644	1644	130			15	35		919		132			10	350			24	5	4140	23721
Toulminville		285	600	735	2400	2400	4020	240	240	54	54	144	114	782	258	578	169			10	65		310		46			100	198	75	90	10	2	2091	6111
Wesley Chapel	690	4298	269	114	900	900	6771	90	90	20	20	54	54	194	194	200	10				5		50		9				25		9	3	1	476	6747
West Side	640	2300	694	173	2400	2400	6207	240	240	54	54	144	144	880	350	400	10			6			308						70	25		7	1	1265	7472
St Stephens:																																			
Bethel			50	18	150	150	218	15	15	3	3	9	9		25	26				2									5					59	277
Ebenezer		60	88	38	290	290	476	29	29	7	7	18	18		48	44				2			8						54					162	638
Midway			30		50	50	80	5	5	1	1	3	3		9	9																		18	98
New Hope		75	35		75	75	185	7	7	2	2	4	4		13	13																		26	211
Pine Grove		1100	50	40	500	500	1690	60	50	11	11	30	30		33	33				5			20					5	20					174	1864
St. Stephens			50	40	286	285	375	29	29	7	7	17	17		47	47				7			50						29					186	561
Sunflower		120	45	12	150	150	327	15	15	3	3	9	9		25	25				2									14					68	396
Total		1355	348	148	1500	1500	3351	150	150	43	34	90	90	468	200	196				18			78					5	122					693	4044
Stockton:																																			
Blacksher			15		470	470	485	47	47	10	10	28	28	134	134	32																		117	602
Guy's Chapel			12	25	150	150	187	15	15	4	4	9	9	58	58	58																		86	273
Latham			5		144	144	149	14	14	3	3	8	8	53	53																			25	174
Lottie		50	10	16	75	75	151	8	8	2	2	4	4	30	30	20													9					43	194
Mamie's Chapel			25		75	75	100	8	8	2	2	4	4	30	30	30																		44	144
Perdido			75	15	150	150	240	15	16	4	4	9	9	58	58	28													5					61	301
Stockton			100	44	736	736	880	73	73	16	16	46	46	283	283	208				6			39		36				14			9	2	449	1329
Total		50	242	100	1800	1800	2192	180	180	41	41	108	108	636	636	376				6			39		36				28			9	2	825	3017
Uriah:																																			
Coley's Chapel			9	27	200	217	253	20	20	5	5	12	12		83	83	2						33		2			15	28		2	1		203	466
Megargal		72	21	30	125	136	259	12	12	3	3	7	7		35	35	4								2				5		2	1		71	330
Mineola			16	32	200	200	248	20	20	5	5	12	12		30	30	5								2			13	32		2	1		122	370
Mt. Pleasant		5	5		125	125	135	10	10	2	2	6	6		41	41	6								2						2	1		70	205
Uriah		21	180	85	550	560	836	58	58	13	13	35	36		45	70	12						15		5			40	48		4	2	1	304	1140
Total		98	231	174	1200	1228	1731	120	120	28	28	72	72	468	234	259	29						48		14			68	113		12	6	1	770	2501
Whistler:																																			
Eight Mile		12	349	60	400	400	821	40	40	11	11	24	24	135	135	135	10						116		8			20	60			2	1	427	1248
Whistler		1500	1305	153	2000	2000	4958	200	200	45	45	120	120	686	686	686	35			5			119		25			122	123	12		7	1	1500	6458
Total		1512	1654	213	2400	2400	5779	240	240	56	56	144	144	821	821	821	45			5			235		33			142	183	12		9	2	1927	7706
Wilmer:																																			
Crawford's Chapel		148	141	167	750	750	1206	75	75	17	17	45	45	293	200	200	10		5	6		3	74		5	3		8	45		8	4	1	508	1714
Wilmer		335	321	128	750	750	1534	76	75	17	17	46	45	293	200	200	16						111					15	61	20	7	3		570	2104
Total		483	462	295	1500	1500	2740	150	150	34	34	90	90	586	400	400	25		5	6		3	185		5	3		23	106	20	15	7	1	1078	3818
TOTAL	11813	57442	56981	9881	69120	72633	208750	6894	6934	1560	1570	4140	4146	21910	19505	21931	3549	100	58	428	265	20	8072	436	1131	8		7791	6065	17832	3279	276	60	83969	292719
Total Last Year	10632	40645	51902	14102	57683	59251	176532	5549	56341	2501	1269	2756	2817	19139	10060	11477	3305	1032	23	323		99	5498		845			2113	5889		1129	260	61	41893	218425

STATISTICAL TABLE NO. 2 — MOBILE DISTRICT — ALABAMA CONFERENCE

Church and Charge	PART I — EXPENDITURES—LOCAL CHURCH — Operative Expense — Paid on Debt	Buildings and Improvements	Incidentals	Church School Supplies	Pastor & Associate — Estimated	Paid	TOTAL PART I	PART II — MINISTERIAL SUPPORT — Dist. Sup't — Apportioned	Paid	Bishops — Apportioned	Paid	Conf'nce Claimants — Apportioned	Paid	BENEVOLENCES — Regular — Apportioned	Accepted	Paid	Special — General	Conference	Meth. Student Day	Ch. School Day	Meth. Youth Fund	Race Relations	W. S. C. S. Conf. Treas.	Wesleyan Service Guilds	Sustentation	Wesley Foundation	Hospitals	Homes	Children's Home	School & Colleges	Other Benevolences	Administration — General	Jurisdiction	TOTAL PART II	TOTAL PARTS I & II
Aldersgate Mission:																																				
Byrd's Chapel		17	58	35	150	150	260	15	15	3	3	9	9	45	100	126	160		3	4	5	12	43		1			7	32			3	1	418	678
Chestang Chapel																																				
Rivers Chapel																																				
Total		17	58	35	150	150	260	15	15	3	3	9	9	45	100	126	160		3	4	5	12	43		1			7	32			3	1	424	684
Bay Minette		979	724	248	2800	2800	4751	280	280	64	64	168	168	938	938	938	226			20	13		194	114	54			57	135	20	53	12	3	2351	7102
Bayou La Batre:																																				
Bayou la Batre		620	121	74	600	600	1415	60	60	14	14	36	36	133	133	191							51	5	4			10	76	10	47	3	1	470	1885
Coden		336	39	28	200	200	603	20	20	4	4	12	12	50	50	50				3					2			6	31					135	738
Heron Bay		411		3	200	200	614	20	20	4	4	12	12	50	50	50									2			5	8					108	722
Total		1367	160	105	1000	1000	2632	100	100	22	22	60	60	233	233	291	34			3			51	5	8			21	115	10	47	3	1	771	3403
Calvert Mt. Vernon:																																				
Calvert		1000	120	38	900	900	2058	90	90	21	21	54	54	267	100	100	21						35		15				55			3	1	395	2453
Creola		3400		23	75	75	3498	8	8	2	2	6	6	26	26	26	10																	52	3550
Mt. Vernon		400	620	219	1100	1100	2339	110	110	24	24	66	66	293	293	293	50			11			127		15			46	111			4		857	3196
Toal		4800	740	280	2075	2075	7895	208	208	47	47	126	126	586	419	419	81			11			162		30			46	166			7	1	1304	9199
Chatom:																																				
Barlow		2734	108	34	220	220	3096	22	22	5	5	13	13	127	127	127							15		3				30			1		216	3312
Chatom		334	213	120	740	740	1407	74	74	17	17	44	44	128	128	153	17						168		14			181	15			3	1	687	2094
Copeland		10	6		70	70	86	7	7	2	2	4	4	16	16	16									1							1		31	117
Millry		75	119	37	360	360	591	36	36	8	8	22	22	128	128	128							50		5				20			2	1	272	863
Mt. Carmel			97	29	110	110	236	11	11	2	2	7	7	128	128	128	5						26		1				18			1		199	435
Tibbie		12	75		180	180	267	18	18	4	4	11	11	127	127	127									2							2		164	431
Yarbo			153	41	322	322	514	32	32	7	7	19	19	128	128	128									4				190			2		382	896
Total		3165	771	261	2000	2000	6197	200	200	45	45	120	120	782	782	807	22						259		30			181	273			12	2	1951	8148
Chickasaw		425	1089	224	2000	2200	3938	200	220	45	50	120	132	586	586	649	70			10	5		100		30			25	100		222	6	1	1620	5558
Chunchula-Georgetown:																																				
Chunchula			10		125	125	135	13	13	3	3	8	8	62	62	62									2				77			1		166	301
Dauphin Island					25	25	25	2	2	1	1	1	1																					4	29
Georgetown			16		250	250	266	25	25	5	5	15	15	100	100	100									2							2	1	150	416
Total			26		400	400	426	40	40	9	9	24	24	162	162	162									4				77			3	1	320	746
Citronelle:																																				
Citronelle		770	374	98	1600	1600	2842	160	160	36	36	96	96	441	460	460	30			5			111		26			540	72	12000	16	8	1	13561	16403
Deer Park		204	94	12	100	100	410	10	10	2	2	6	6	25	25	25													4		1			48	458
Epworth		189	110		50	50	349	5	5	2	2	3	3	25	25	25									1						1			37	386
Escatawpa					50	50	50	5	5	1	1	3	3	15	15	15																		24	74
Fruitdale			12		200	200	212	20	20	4	4	12	12	80	80	80							15		1				10		2			114	356
Vinegar Bend																																				
Total		1163	590	110	2000	2000	3863	200	200	45	45	120	120	586	605	605	30			5			126		28			540	86	12000	20	8	1	13814	17677
Fairhope:																																				
Daphne		411	141	72	360	360	984	36	36	10	10	24	24	14	14	14	2			5	5		2					26				10	2	136	1120
Fairhope		248	464	329	1500	1525	2566	150	150	34	34	90	90	500	500	555	8						70	20				192			8			1107	3697
Marlow		559	151	188	500	598	1496	50	50	12	12	30	30	150	150	150	25		13	5	8				10	5		172						480	1976
Total		1218	756	589	2360	2483	5046	236	236	56	56	144	144	664	664	719	35		13	10	13		72	20	10	5		390			8	10	2	1743	6789
Foley:																																				
Foley	156	1415	272	84	1400	1400	3327	140	140	32	32	84	84	506	385	396	39						125		18				96		14	8	1	953	4280
Summerdale		27		27	225	225	279	23	23	5	5	14	14	80	80	80							80		4				16		2	1		225	504
Total	156	1442	272	111	1625	1625	3606	163	163	37	37	98	98	586	465	476	39						203		22				112		16	9	1	1176	4782
Grand Bay																																				
Grand Bay		686	186	212	840	840	1924	84	84	19	19	50	50	138	138	183				9	5	5						15	123		8	3		486	2410
Irvington		2591	64	150	545	545	3350	55	55	12	12	33	33	85	85	85							5						20		5	1		231	3581
St. Elmo			12	91	50	127	230	5	5	1	1	3	3	10	10	10												5	5		1			20	260
Total		3277	262	453	1435	1512	5504	144	144	32	32	86	86	233	233	278				9	5	5	5					20	148		14	4		750	6254
Jackson		1019	1286	185	2500	2300	5290	280	280	63	63	168	168	1066	400	800	150			15	10		506		54			5000	300	100	28	10	2	7486	12776
Loxley:																																				
Loxley		518	72	27	400	400	1017	40	40	9	9	24	24	122	122	122	20			4			39		5			3	26		7	2		301	1318
Robertsdale		1139	109	28	500	500	1776	50	50	11	11	30	30	160	160	170	20			5			9		4			25	49	5	8	2	1	389	2165
Rosinton		190	108	78	300	300	676	30	30	7	7	18	18	100	100	119									2			7	69		3	2		257	933
Stapleton		75	106	60	250	250	491	25	25	6	6	15	15	100	100	100	13		12	5			36		2			10	28		8	1		261	752
Total		1922	395	193	1450	1450	3960	145	145	33	33	87	87	482	482	511	53		12	14			84		13			45	172	5	26	7	1	1208	5168
Mobile:																																				
Ashland Place		5123	2908	404	2400	2400	10835	240	240	54	54	144	144	468	600	638	707			10	5		204		42			68	115		265	8	1	2501	13336
Broad Street		1216	1239	173	2800	3000	5628	280	300	63	68	168	180	938	938	1001	125		15	21	12		376		60			105	200		250	10	3	2728	8354
Dauphin Way		2453	10628	2042	5000	8000	23123	500	500	113	113	300	300	1644	2000	2227	600			100	50		790		140			367	1500	5500	1525	24	5	13741	36864
Dumas-Plateau:																																				
Dumas			54	52	400	400	506	40	40	10	10	24	24	75	75	75							102													
McIntosh					200	200	200	20	20	5	5	12	12	50	50	50												15	37			1	1	305	811
Plateau		2900	416	61	800	885	4262	80	80	20	20	48	48	265	265	293	43	25	10															87	287
Sim's Chapel					125	125	125	13	13	3	3	8	8	39	39	39												15	67			2	3	596	4858
Total		2900	470	113	1525	1610	5093	153	153	38	38	92	92	429	429	457	43	25	10				102											63	1[illegible]
Forest Hill:																												30	94			3	4	1051	6144
Forest Hill	650	5808	349	37	600	150	6994	15	15	3	3	9	9	78	78	148	5	50			12										3	1		246	7240
New Hope			21	45		250	316	25	25	6	6	15	15	77	77	77	26	25		2									14	10	2	1	1	204	520
Total	650	5808	370	82	600	400	7310	40	40	9	9	24	24	155	155	225	31	75		2	12								14	10	5	2	1	450	7760
Government Street		1200	12226	1050	4500	4500	18976	450	450	101	101	270	270	1566	1566	2221	342			50	15		1348	174	120			50	549	55	487	21	4	6257	25233
Oakdale		1907	1002	313	3500	3500	6722	350	350	78	78	210	210	1095	1095	1464	95			26			417		70				103		85	12	3	2913	9635
Pleasant Valley		3449	453	125	1500	1500	5527	150	150	33	33	90	90	311	311	311	45			20			142		20			100	202		30	4	1	1148	6675
Prichard	7000	1563	2767	406	3300	3300	15036	330	330	74	74	198	198	938	500	731	99			15			280	30	60			66	175		72	13	3	2146	17182

STATISTICAL TABLE NO. 2 — MONTGOMERY DISTRICT — ALABAMA CONFERENCE (Continued)

Church and Charge	PART I							PART II																											
	EXPENDITURES—LOCAL CHURCH							MINISTERIAL SUPPORT						BENEVOLENCES																		Administration			
	Operative Expense				Pastor & Associate			Dist. Sup't		Bishops		Conf'nce Claimants		Regular			Special																		
	Paid on Debt	Buildings and Improvements	Incidentals	Church School Supplies	Estimated	Paid	TOTAL PART I	Apportioned	Paid	Apportioned	Paid	Apportioned	Paid	Apportioned	Accepted	Paid	General	Conference	Meth. Student Day	Ch. School Day	Meth. Youth Fund	Race Relations	W. S. C. S. Conf. Treas.	Wesleyan Service Guilds	Sustentation	Wesley Foundation	Hospitals	Homes	Children's Home	School & Colleges	Other Benevolences	General	Jurisdiction	TOTAL PART II	TOTAL PARTS I & II
Trinity		735	3534	293	3350	3350	7912	335	335	67	67	168	168	1331	600	600	155		5	5			453	86	61			75	249	60	220	22	2	2563	10475
Salem:																																			
Marvyn		46	3	14	136	136	199	14	14	3	3	8	8		22	22	3								1			5			1	1		58	257
Pitts Chapel		22		8	91	91	121	9	9	2	2	5	5		19	19	5								1						1	1		43	164
Salem		75	6	16	205	205	302	20	20	5	5	12	12		27	27	15						19		1				5		2	1	1	108	410
Society Hill		66	5	14	159	159	244	16	16	3	3	10	10		26	26	17			2					1				15		2	1		93	337
Watoola		68			136	136	204	14	14	3	3	8	8		22	22									1						1	1		50	254
Total		277	14	52	727	727	1070	73	73	16	16	43	43	300	116	116	40			2			19		5			5	20		7	5	1	352	1422
Smiths Station:																																			
Antioch		10	8		54	65	83	6	6			1	1		1	1																		8	91
Crawford		26	80	33	150	150	289	15	15	5	5	10	10		17	17		8		2			10				6	10	10	6	3	2		104	393
Mt. Zion (Smith Sta.)		44	141	57	727	770	1012	73	73	17	17	44	44		110	110	27	82		10			40				5	15	70	5	15	5	1	519	1531
Union Grove		20	32	20	68	80	152	7	7	4	4	5	5		12	12		10										10	5			2		55	207
Total		100	261	110	1000	1065	1536	101	101	26	26	60	60	432	140	140	27	100		12			50				11	35	85	11	18	9	1	686	2222
Tallassee		50	925	200	2100	2100	3275	210	210	47	47	126	126	867	450	450	284			10	10		356		33			23	141	13	42	14	2	1761	5036
Titus:																																			
Buyck		50	50		134	134	234	13	13	3	3	8	8		35	35	4														1	1		65	299
Caroline		13	30		72	72	115	7	7	2	2	4	4		30	30	2														1	1		47	162
Friendship		13	30		68	68	111	7	7	2	2	4	4		20	20	2														1	1		37	148
Harmony		150	60		410	410	620	41	41	10	10	25	25		73	73	5						34						31		5	2	1	227	847
Providence		50	50		134	134	234	13	13	3	3	8	8		35	35	4														1	1		65	299
Wallsboro		35	45		127	127	207	12	12	3	3	8	8		35	35	3														1	1		63	270
Total		311	265		945	945	1521	93	93	23	23	57	57	350	228	228	20						34						31		10	7	1	504	2025
Tuskegee		1134	1239	231	2700	2700	5304	270	270	61	61	162	162	1040	750	750	198		12	45			453		50				531	15		18	3	2568	7872
Wetumpka		902	553	334	2400	2400	4189	240	240	54	54	144	144	867	400	400	156			25	20		461		21			80	164	44	48	14	2	1873	6062
TOTAL	23800	30979	52385	8318	67386	68760	184242	6504	6504	1476	1476	3881	3881	22739	15403	16267	4850	170	64	511	349	74	10378	616	779	600	11	487	7029	1024	1751	414	65	57300	241542
Total Last Year	17785	35764	51002	16606	63257	64823	185980	5998	5998	1308	1308	3001	2997	24450	13261	14027	2924	1283	92	427		110	8501		839			1036	6563		131	378	106	50030	236010

STATISTICAL TABLE NO. 2 — MONTGOMERY DISTRICT — ALABAMA CONFERENCE

Church and Charge	PART I: EXPENDITURES—LOCAL CHURCH: Operative Expense: Paid on Debt	Buildings and Improvements	Incidentals	Church School Supplies	Pastor & Associate: Estimated	Paid	TOTAL PART I	MINISTERIAL SUPPORT: Dist. Sup't: Apportioned	Paid	Bishops: Apportioned	Paid	Conf'nce Claimants: Apportioned	Paid
Auburn		157	2242		3600	3600	5999	360	360	81	81	216	216
East Tallassee			546	25	1650	1650	2221	165	165	37	37	99	99
Eclectic:													
Claude		15	50	15	65	65	145	7	7	1	1	4	4
Eclectic		953	752	232	1460	1460	3397	146	146	33	33	87	87
Mulder Memorial		150	55	12	115	115	332	11	11	3	3	7	7
Oak Valley		32	90	41	170	170	333	17	17	4	4	11	11
Pierce's Chapel			47		190	190	237	19	19	4	4	11	11
Total		1150	994	300	2000	2000	4444	200	200	45	45	120	120
Ft. Davis-Fitzpatrick:													
Fitzpatrick		75	38	31	224	224	368	22	22	5	5	13	13
Fort Davis		50	90	43	394	394	577	39	39	9	9	24	24
Hopewell		1000	12	16	325	325	1353	33	33	7	7	19	19
Mathews			116	7	216	216	339	22	22	5	5	13	13
Pike Road		12	74		292	292	378	29	29	7	7	18	18
Roba					55	55	55	5	5	1	1	3	3
Total		1137	330	97	1506	1506	3070	150	150	34	34	90	90
La Place:													
Bradford's Chapel		326	46	36	135	144	552	14	14	3	3	9	9
La Place		20	60	17	260	260	357	26	26	5	5	16	16
Mt. Meigs			38	10	118	124	172	12	12	3	3	7	7
Neal's Chapel		25	151	30	175	185	391	18	18	4	4	11	11
Union			17		36	38	55	4	4	1	1	2	2
Total		371	312	93	724	751	1527	74	74	16	16	45	45
Lee Circuit:													
Hopewell			35	20	283	329	384	28	28	6	6	16	16
Liberty		150	62		348	419	631	35	35	8	8	27	27
Morris' Chapel		130	18		103	129	277	10	10	2	2	6	6
Pierce's Chapel			100		216	216	316	22	22	5	5	13	13
Pine Grove		50	73	16	350	379	518	35	35	8	8	21	21
Total		330	288	36	1300	1472	2126	130	130	29	29	83	83
Loachapoka:													
Asbury		5			100	110	115	10	10	2	2	5	5
Gold Hill		9			100	110	119	10	10	2	2	6	6
Loachapoka		70	258	186	727	757	1271	73	73	16	16	44	44
Roxana		10	75		182	190	275	18	18	4	4	11	11
Williams Chapel		25	125	70	300	315	535	30	30	7	7	18	18
Total		119	458	256	1409	1482	2315	141	141	31	31	84	84
Macon Circuit:													
Antioch		467	166	35	482	493	1161	48	48	11	11	29	29
New Prospect		229	81		168	169	479	17	17	4	4	10	10
Pentecost			70		168	181	251	17	17	4	4	10	10
Sardis		20	115	25	273	319	470	27	27	6	6	16	16
Union			57	22	109	109	188	11	11	2	2	7	7
Total		716	489	82	1200	1271	2558	120	120	27	27	72	72
Montgomery:													
Capitol Heights		875	1976	309	3000	3000	6160	300	300	67	67	180	180
Chisholm	275	834	377	215	1600	1600	3301	160	160	36	36	96	96
Dexter Avenue		5133	4958	465	3600	4000	14556	360	360	81	81	216	216
Fifth Avenue		1136	483	102	1800	1800	3521	180	180	40	40	108	108
First Church	12375	6687	16070	1268	8400	8400	44800	600	600	135	135	360	360
Forest Avenue	6150	532	5019	1462	3300	3300	16463	330	330	82	82	198	198
Frazer Memorial		467	514	273	2200	2200	3454	220	220	49	49	132	132
Highland Gardens													
Fairview		118	149	37	300	300	604	30	30	7	7	18	18
Highland Gardens		513	207	24	575	576	1320	57	57	13	13	34	34
Total		631	356	61	875	876	1924	87	87	20	20	52	52
North Montgomery				33		565	598	5	5	5	5	10	10
St. Marks	5000	768	3992	473	3300	3300	13533	330	330	82	82	198	198
Notasulga:													
Armstrong			100	13	150	150	273	15	15	3	3	9	9
Liberty		4	265	27	450	450	746	45	45	10	10	27	27
Notasulga		1451	908	203	1200	1200	3762	120	120	27	27	72	72
Total		1455	1283	243	1800	1800	4781	180	180	40	40	108	108
Opelika: First Church		143	1775	342	3300	3300	5560	330	330	74	74	198	198
Opelika: Pepperell-St. Paul:													
Pepperell		20	78	206	1100	1100	1404	110	110	25	25	66	66
St. Paul		5	414	88	500	500	1007	50	50	11	11	30	30
Total		25	492	294	1600	1600	2411	160	160	36	36	96	96
Trinity		631	1471	343	2700	2700	5145	270	270	61	61	162	162
Phenix City: Girard													
Girard		3493	505	223	2100	2400	6621	240	240	54	54	144	144
Epworth		40	289	35	300	300	664	30	30	6	6	18	18
Total		3533	794	258	2700	2700	7285	270	270	60	60	162	162
Hillside Chapel													
Golden Acres		100	98	15			213						
Hillside Chapel		540	277	53	600	600	1470	60	60	14	14	36	36
Total		640	375	68	600	600	1683	60	60	14	14	36	36

Church and Charge	PART II: BENEVOLENCES: Regular: Aprortioned	Accepted	Paid	Special: General	Conference	Meth. Student Day	Ch. School Day	Meth. Youth Fund	Race Relations	W. S. C. S. Conf. Treas.	Wesleyan Service Guilds	Sustentation	Wesley Foundation	Hospitals	Homes	Children's Home	School & Colleges	Other Benevolences	Administration: General	Jurisdiction	TOTAL PART II	TOTAL PARTS I & II
Auburn	1331	500	500	100			25	25		226		36	600			229	100	10	26	4	2538	8537
East Tallassee	600	350	600	94			10	5	16	160		23			11	186		16	11	1	1434	3655
Eclectic:																						
Claude	23	23	23	8			2									3		3	1		52	197
Eclectic	450	450	450	251			25	15		254		30				144	25	35	5	2	1502	4899
Mulder Memorial	45	45	45	23			2									6		5	2		104	436
Oak Valley	63	63	63	83	35		5	7	2						2	39		7	3		215	548
Pierce's Chapel	69	69	69	26												7		5			141	378
Total	650	650	670	343			34	22	2	254		30			2	199	25	55	11	2	2014	6458
Ft. Davis-Fitzpatrick:																						
Fitzpatrick	60	35	61	27			3					1				73		2	1		208	576
Fort Davis	106	58	69	25			3			57		9				93		105	2	1	436	1013
Hopewell	86	62	62	28								2				12		3	2		168	1521
Mathews	58	34	34	20								1				8		2	1		106	445
Pike Road	77	44	44	19								1				8		3	1		130	508
Roba	13	10	10									1						1			21	76
Total	400	243	280	119			6			57		15				194		116	7	1	1069	4139
La Place:																						
Bradford's Chapel	48	49	49						2	46		1				40			2		166	718
La Place	80	80	80						2	50		2				33			2	1	217	574
Mt. Meigs	50	50	50									1									73	245
Neal's Chapel	62	64	64									2				70	2		2		173	564
Union	15	15	15									1									23	78
Total	255	258	258						4	96		7				143	2		6	1	652	2179
Lee Circuit:																						
Hopewell	129	44	44	5			1			29						4	4	3	2	1	143	527
Liberty	100	40	40	17													4	3	1		135	766
Morris' Chapel	50	11	11														1	1	1		32	309
Pierce's Chapel	80	17	17	6													1	2	1		67	383
Pine Grove	160	50	50	12											3	10	4	4	2		149	667
Total	519	162	162	40			1			29					3	14	14	13	7	1	526	2652
Loachapoka:																						
Asbury			4	4																	25	140
Gold Hill		12	12	6															1		37	156
Loachapoka		90	90	15			3			50					5	15			4	1	316	1587
Roxana		25	25	5			1												1		65	340
Williams Chapel		36	36	25			5			33					6	22			2		184	719
Total	500	163	167	55			9			83					11	37			8	1	627	2942
Macon Circuit:																						
Antioch	200	66	66	14						30						28			3	1	230	1391
New Prospect	45	24	24	13															1		69	548
Pentecost	45	33	33	2															1		67	318
Sardis	100	42	42	11			5			13					1	2			1		124	603
Union	30	18	18	5			2			11						4			1		61	249
Total	420	183	183	45			7			54					1	34			7	1	551	3109
Montgomery:																						
Capitol Heights	1100	625	625	149			25	25		763		25			25	122	7	60	20	3	2396	8556
Chisholm	600	160	160	25			10	5		43		11			15	25		16	11	1	614	3915
Dexter Avenue	1592	1592	1592	803			72			1202		84			14	851	81	404	28	6	5794	20350
Fifth Avenue	648	125	150	15	70		15	5		39						23			11	1	657	4178
First Church	2400	2500	2500	1208			50	88		1940		180				767	338	120	42	8	8336	53136
Forest Avenue	1180	1000	1300	204		12	62	53		906	5	36			30	384		66	22	5	3695	20158
Frazer Memorial	867	360	435				20	23		437	110	30			34	212			14	2	1718	5172
Highland Gardens																						
Fairview	100	40	40	13		1	2		1	25		3				26		3	1		170	774
Highland Gardens	125	40	40	36		3	3		3	16		6				10		6	2	1	230	1550
Total	225	80	80	49		4	5		4	41		9				36		9	3	1	400	2324
North Montgomery		42	42	22		1	2	1	1	13		8			1	5					116	714
St. Marks	1300	1300	1337	380			20	15	30	513	157	72			85	204	103	200	19	5	3750	17283
Notasulga:																						
Armstrong	64	35	35	7			3									4		3			79	352
Liberty	150	75	91	49			3	5	2	21		8				30		11	3		305	1051
Notasulga	350	150	150	126			5	12		115		18				80		24	5	1	755	4517
Total	564	260	276	182			11	17	2	136		26				114		38	8	1	1139	5920
Opelika: First Church	1300	1100	1100			25		25		692						880	13	23	22	2	3384	8944
Opelika: Pepperell-St. Paul:																						
Pepperell	400	132	132	36		5	5		5	4		12				50	10	11	8	1	480	1884
St. Paul	192	33	33	28						5		5						5	3		170	1177
Total	592	165	165	64		5	5		5	9		17				50	10	16	11	1	650	3061
Trinity	1040	600	700						10	643						976	175	184	17	3	3201	8346
Phenix City: Girard																						
Girard	622	205	205	51			10	10		176	258					40	8	48	10	2	1256	7877
Epworth	78	36	36							40						30		6	2		168	832
Total	700	241	241	51			10	10		216	258					70	8	54	12	2	1424	8709
Hillside Chapel																						
Golden Acres																						213
Hillside Chapel	100	60	60	22			13								37	53	5	6	2		308	1778
Total	100	60	60	22			13								37	53	5	6	2		308	1991

STATISTICAL TABLE NO. 2 — PENSACOLA DISTRICT — ALABAMA CONFERENCE (Continued)

Church and Charge	PART I							PART II																									
	EXPENDITURES—LOCAL CHURCH							MINISTERIAL SUPPORT						BENEVOLENCES																			
	Operative Expense				Pastor & Associate			Dist. Sup't		Bishops		Conf'nce Claimants		Regular			Special													Administration			
	Paid on Debt	Buildings and Improvements	Incidentals	Church School Supplies	Estimated	Paid	TOTAL PART I	Apportioned	Paid	Apportioned	Paid	Apportioned	Paid	Apportioned	Accepted	Paid	General	Conference	Meth. Student Day	Ch. School Day	Meth. Youth Fund	Race Relations	W. S. C. S. Conf. Treas.	Wesleyan Service Guilds	Sustentation	Wesley Foundation	Hospitals	Homes	Children's Home	School & Colleges	Other Benevolences	General	Jurisdiction	TOTAL PART II	TOTAL PARTS I & II
Lockhart					250	250	250	25	25	6	6	15	15	125	50	50									6				50		5	3	1	161	411
Total		21627	758	156	2000	2069	24610	200	207	45	47	120	124	700	400	455	27			6	3		210		30				215		41	12	3	1380	25990
Freeport:																																			
Black Creek					50	50	50	7	7	1	1	3	3		8	8																		17	67
Bruce		200			75	75	275	7	7	1	1	4	4		4	4																		16	291
Freeport		181	30	16	121	121	348	12	12	3	3	8	8		9	9							10		8			6	9			3	1	69	417
Niceville		1035	108	85	353	353	1581	35	35	7	7	22	22		30	30													25					119	1700
Point Washington				9	153	153	162	15	15	4	4	10	10		27	27													1					57	219
Portland				12	54	54	66	5	5	1	1	3	3		8	8																		17	83
Red Bay		235			61	61	296	6	6	2	2	3	3		3	3																		14	310
Total		1651	138	122	867	867	2778	85	85	19	19	53	53	200	89	89							10		8			6	35			3	1	309	3087
Geneva Station		165	742	215	2200	2300	3422	220	220	50	50	132	132	700	300	300	30			5	19		187		40			25	65	210		12	2	1297	4719
Geneva Circuit:																																			
Darlington		1395	177	36		203	1811		20		4		12			24	23								7				35		12	3	1	141	1952
Gaskin				73		109	182		11		3		6			26																		46	228
Midway						33	33		3		1		2																					6	39
Pleasant Ridge		100		25		77	202		8		2		5																					15	217
Poplar Head						44	44		4		1		3																					8	52
Vaughnville		300		20		53	373		6		1		3			5																		15	388
West Side				89		182	271		18		4		11			25																		58	329
Total		1795	177	243	640	701	2916	64	70	14	16	38	42	225	75	80	23								7				35		12	3	1	289	3205
Gonzalez:																																			
Brent Ferry Pass		1147	850	235	1200	1200	3432	120	120	27	27	72	72	310	310	335	101			5	10		228		11			15	85		24	8	4	1045	4177
Gonzalez		396	470	225	1200	1200	2291	120	120	27	27	72	72	310	310	325	93		12	10	15		166		32			10	85		24	13		1002	3293
Total		1543	1320	460	2400	2400	5723	240	240	54	54	144	144	620	620	658	194		12	15	25		394		43			25	170		48	21	4	2047	7770
Jay:																																			
Brownsdale																																			
Fidelis																																			
Jay																																			
Mt. Carmel																																			
Munson																																			
Pine View																																			
Total		550	205	78	1200	1200	2033	120	120	33	33	72	72	459	120	120	17			6			15		10			3	15		24	7	1	443	2476
Milton-Bagdad:																																			
Bagdad		652	81	97			830										8			5			29						19		20	5	1	87	917
Estes Chapel			20	5		25	50																												20
Milton		625	345	120	2000	2000	3090	200	200	45	45	120	120	700	121	242	100			5	8	13	92		15			206	123		33	5	1	1208	4298
Total		1277	446	222	2000	2025	3970	200	200	45	45	120	120	700	121	242	108			10	8	13	121		15			206	142		53	10	2	1295	5265
Opp Station		324	1435	209	2500	2500	4468	250	250	56	56	150	150	858	300	300	100	100					147		45				225	7	100	15	3	1498	5965
Opp Circuit:																																			
Alberton																																			
Corner Creek																																			
County Line																																			
Elton																																			
Hacoda																																			
Hickory Grove																																			
Leitha Grove																																			
Lime Springs																																			
Mt. Zion																																			
Total		337		31	583	598	966	59	60	13	13	35	35	225	58	58	11								6						15			198	1164
Pensacola:																																			
First Church	1000	557	3225	2218	4000	4000	11000	400	400	90	90	240	240	1556	1556	1556	87		15	81	80	67	1263	158				25	252	250	80	22	4	4670	15670
Gadsden Street	6000	1467	3400	626	3800	3800	15293	380	380	86	86	228	228	1478	1478	1490				151		8	1054		46				840	71	125	20	4	4503	19796
Richards Memorial		14961	4318	513	2700	2700	22492	270	270	61	61	162	162	858	858	858	237		10	20			553		51			67	278	10	54	15	3	2649	25141
Pine Forest																																			
Ensley		800	111	60	400	495	1466	40	40	6	9	21	24	40	40	40	30		2	3			23						26					298	4081
Myrtle Grove		3300	58	50	300	375	3783	30	30	7	7	12	18	30	30	30	54						109		10			15	20			4	1	298	4081
Pine Forest		4600	161	89	600	650	5500	60	60	10	11	27	36	130	130	137	93		10	5			126						58					539	6039
Total		8700	330	199	1300	1520	10749	130	130	23	30	60	78	200	200	207	177		12	8			258		10			15	104			4	1	1034	11783
Repton:																																			
Baggett's Chapel																																			
Bermuda																																			
Hartwood																																			
Owen's Chapel																																			
Repton																																			
Spring Hill																																			
Wallace																																			
Woodlawn																																			
Total			298	138	1750	1750	2186	175	175	40	49	105	105	584	175	175							41								35	10	2	583	2769
Samson:																																			
Kinston		25	120	18	300	300	463	30	30	7	7	18	18		25	25	4	7	29						6							2	1	129	592
Piney Grove		10	115	2	150	154	281	15	15	4	4	9	9		15	15		5					43		3							1		95	376
Samson	1000	390	211	30	1378	1378	3009	138	138	30	30	83	83	622	100	100	45	23			7		75		17				62			6	1	587	3596
Sellersville		5	15	9	72	72	101	7	7	2	2	4	4		10	10		3							2							1		29	130
Total	1000	430	461	59	1900	1904	3854	190	190	43	43	114	114	622	150	150	49	38	29		7		118		28				62			10	2	840	4694
TOTAL	8000	70727	26157	8484	54253	56966	170334	5624	5640	1265	1276	3373	383	19053	11253	12079	1801	138	78	462	238	88	6909	325	659		2	959	4623	830	1061	280	57	40888	211222
Total Last Year	5971	21195	22695	9346	48322	49205	108412	4736	4761	1057	1060	2378	2334	18637	8149	8759	1139	51	135	224		55	5220		767			1516	3929		1516	271	54	32951	141363

STATISTICAL TABLE NO. 2—PENSACOLA DISTRICT—ALABAMA CONFERENCE

Church and Charge	PART I: EXPENDITURES—LOCAL CHURCH: Operative Expense: Paid on Debt	Buildings and Improvements	Incidentals	Church School Supplies	Pastor & Associate: Estimated	Paid	TOTAL PART I	PART II: MINISTERIAL SUPPORT: Dist. Sup't: Apportioned	Paid	Bishops: Apportioned	Paid	Conf'nce Claimants: Apportioned	Paid	BENEVOLENCES: Regular: Apportioned	Accepted	Paid	Special: General	Conference	Meth. Student Day	Ch. School Day	Meth. Youth Fund	Race Relations	W. S. C. S. Conf. Treas.	Wesleyan Service Guilds	Sustentation	Wesley Foundation	Hospitals	Homes	Children's Home	School & Colleges	Other Benevolences	Administration: General	Jurisdiction	TOTAL PART II	TOTAL PARTS I & II
Andalusia		1563	2403	438	3000	3000	7404	300	300	68	68	180	180	1168	910	1043	182			10	13		677		60				732		60	15	3	3343	10747
Atmore:																																				
Atmore		1835	641	231	2400	2400	5107	240	240	54	54	144	144	892	240	240	55			20			180	42	14			66	205		48	12	3	1353	6460
Bethel			36	12	150	150	198	15	15	3	3	9	9		15	15									5				25					72	270
Total		1835	677	243	2550	2550	5305	255	255	57	57	153	153	892	255	255	55			20			180	42	49			66	230		48	12	3	1425	6730
Barrineau Park:																																				
Clear Springs			5		100	100	105	10	10	2	2	6	6		12	12									1								1	32	137
Cottage Hill			61	56	116	116	233	11	11	3	3	7	7		14	33	38								1				30		23			146	379
Farm Hill		50	59	50	117	117	276	12	12	3	3	7	7		38	41									2				22			2		89	365
Latham's Chapel			10		73	73	83	7	7	2	2	4	4		10	10									1									24	107
McGehee's Chapel			37		195	195	232	20	20	4	4	12	12		24	24									1							1		62	294
New Hope			54	21	206	206	281	20	20	4	4	12	12		23	27									1				11			1		76	357
Pleasant Grove				12	78	78	90	8	8	2	2	5	5		10	10									1									26	116
Total		50	226	139	885	885	1300	88	88	20	20	53	53	382	131	157	38								8				63		23	4	1	455	1755
Brewton		117	1208	511	3000	3000	4836	300	300	68	68	180	180	1052	1052	1052	182			24	6		280	80	60			31	339	44	60	15	3	2724	7560
Byrneville:																																				
Bluff Springs					100	100	100	10	10	2	2	6	6																		2			20	120
Byrneville		175	125	31	720	720	1051	72	72	15	15	43	43		60	60	5			2									18		14	8	2	239	1290
Canoe		15	50	30	400	400	495	40	40	10	10	24	24		60	60	5			5									45		8			197	692
McDavid		225	100	12	125	125	462	13	13	3	3	8	8		10	10															3			37	499
Molino		100	50	34	305	305	489	30	30	7	7	18	18		60	60				5									30		6			156	615
Walnut Hill					150	150	150	15	15	3	3	9	9		10	10												25			3			65	215
Total		515	325	107	1800	1800	2747	180	180	40	40	108	108	584	200	200	10			12								25	93		36	8	2	714	3461
Castleberry:																																				
Belleville		250	275		500	513	1038	50	50	12	12	30	30	176	88	88				1					8			6	15			3	1	214	1252
Brushy Creek			20		60	73	93	6	6	1	1	4	4	24	12	12									2							1		26	119
Castleberry		166	416	50	1440	1589	2221	144	144	32	32	86	86	500	250	250	18			7	3		158		20			10	50			8	1	787	3008
Total		416	711	50	2000	2175	3352	200	200	45	45	120	120	700	350	350	18			8	3		158		30			16	65			12	2	1027	4379
Century-Flomaton:																																				
Century			231	66	850	850	1147	85	85	19	19	51	51	275	125	125				7			62					7	31			5	1	393	1540
Flomaton			195	58	1000	1000	1253	100	100	23	23	60	60	325	125	125							128						168			6	1	611	1864
Pollard			81	18	425	425	524	43	43	10	10	27	27	100	50	50				3								20	25			1		179	703
Total			507	142	2275	2275	2924	228	228	52	52	138	138	700	300	300				10			190					27	224			17	2	1183	4107
Crestview:																																				
Baker						3	3																													3
Crestview		7000	169	110	1800	1800	9079	180	180	37	37	99	99			127							170	45				41				12	2	713	9792
Holt					200	200	200	20	20	5	5	16	16																					41	241
New Bethel						25	25																													25
Total		7000	169	110	2000	2028	9307	200	200	42	42	115	115	742		127							170	45				41				12	2	754	10061
DeFuniak Springs Station		1162	992	714	3000	3000	5868	300	300	68	68	180	180	1092	800	800	150			20	43		444		60			356	201	227	202	15	3	3069	8937
DeFuniak Springs Circuit:																																				
Alaqua					50	50	50	5	5			3	3		5	5																		13	63
Otter Creek					60	60	60	6	6	1	1	3	3		5	5																		15	75
Piney Grove					60	75	75	6	6	2	2	3	3		10	10																		21	96
Ponce deLeon			7		180	180	187	18	18	4	4	9	9		20	20												25						76	263
St. Paul's					25	11	11	2	3			3	3		5	5																		11	22
West End			25		50	50	75	5	5	2	2	3	3		10	10							4											24	99
Westville					25	40	40	2	3			3	3		5	5																		11	51
Total			32		450	466	498	44	46	9	9	27	27	140	60	60							4					25						171	669
East Brewton:																																				
Alco		145	71	42	250	250	808	25	25	6	6	15	15	97	33	35	10			5					4				26		5	1	1	133	941
Cedar Hill		10	40	14	160	160	221	16	16	4	4	10	10	62	18	18	11			2					2				17	1	3	1		85	309
East Brewton		800	200	65	826	826	1891	83	83	19	19	50	50	322	70	70	25			6	29		112		8		2		63		17	4	1	489	2380
Etham's Chapel			18		64	64	82	6	6	1	1	4	6	25	7	7	1								2						1	1		25	107
May Creek		220	86	15	100	100	421	10	10	2	2	6	6	39	10	10	5								2				4		2	1		42	463
Total		1475	415	136	1400	1400	3426	140	140	32	32	85	87	545	138	140	52			13	29		112		18		2		110	1	28	8	2	774	4200
Elizabeth Chapel:																																				
Chunchula			30	4	91	91	125	9	9	2	2	5	5	40	10	10	10			3	2								3		4	1		49	174
Elizabeth Chapel		225	137	36	727	727	1125	73	73	16	16	43	43	316	67	76	24			5					10				15	10	10	1	1	275	1400
Millry			46	30	55	55	131	5	5	2	2	4	4	25	10	10	5						65						5		3	1		100	231
Robinson's School																																				
Total		225	213	70	873	873	1381	87	87	20	20	52	52	381	87	87	39			8	2		65		10				23	10	17	3	1	424	1805
Evergreen Station		385	724	276	2400	2400	3785	240	240	54	54	144	144	400	400	700	15			35			258		21				100					1567	5352
Evergreen Circuit:																																				
Antioch					65	65	65	6	6	1	1	3	3		3	3																		13	78
Brownsville			52	15	90	60	157	9	9	2	2	5	5		10	10																		26	183
Dixie		400	60	14	175	175	649	18	18	4	4	11	11		17	17									4									54	703
Douglas Chapel			13		32	32	45	3	3	1	1	2	2		3	3																		9	54
Hamden Ridge		200	56	12	130	130	398	13	13	3	3	9	9		10	10																		35	433
Holly Grove			74	14	131	131	219	13	13	3	3	8	8		10	10																		39	358
Mt. Union			47	4	157	157	208	17	17	4	4	9	9		17	17													5					47	255
Total		600	302	59	780	780	1741	79	79	18	18	47	47	290	70	70									4				5					223	1964
Florala-Lockhart:																																				
Christian Home		100	20	10		69	199		7		2		4							6	3		210		24				165		32	9	2	1145	22037
Florala		18417	738	137	1600	1600	20892	160	160	36	36	96	96	515	320	375	27														3			60	3329
Hopewell		3110		9	150	150	3269	15	15	3	3	9	9	60	30	30															1			14	213

STATISTICAL TABLE NO. 2 — SELMA DISTRICT — ALABAMA CONFERENCE

Church and Charge	PART I: EXPENDITURES—LOCAL CHURCH: Operative Expense: Paid on Debt	Buildings and Improvements	Incidentals	Church School Supplies	Pastor & Associate: Estimated	Paid	TOTAL PART I	PART II: MINISTERIAL SUPPORT: Dist. Sup't: Apportioned	Paid	Bishops: Apportioned	Paid	Conf'nce Claimants: Apportioned	Paid	BENEVOLENCES: Regular: Apportioned	Accepted	Paid	Special: General	Conference	Meth. Student Day	Ch. School Day	Meth. Youth Fund	Race Relations	W. S. C. S. Conf. Treas.	Wesleyan Service Guilds	Sustentation	Wesley Foundation	Hospitals	Homes	Children's Home	School & Colleges	Other Benevolences	Administration: General	Jurisdiction	TOTAL PART II	TOTAL PARTS I & II
Autaugaville:																																				
Autaugaville		600	260	17	468	468	1345	4	47	11	11	28	28	175	175	226							60					113	30			3	1	519	186
Billingsley			70	6	150	150	226	1	15	2	2	9	9	25	25	26													5					57	28
Booth		120	20	5	63	63	208	6	6	1	1	4	4	20	20	26																		37	24
Concord		7	22	6	72	72	107	7	7	2	2	4	4	10	10	36																		49	15
Ivey Creek		274	135	16	407	407	832	4	41	9	9	24	24	140	140	189							40					107	15			3	1	429	126
Mt. Zion		27	85		88	88	200	9	9	2	2	5	5	20	20	25																		41	24
White City		20			60	60	80	6	6	1	1	4	4	15	15	30																		41	12
Pleasant Hill		500	47	7	100	100	654	10	10	2	2	6	6	12	12	23																		41	69
Total		**1548**	**639**	**57**	**1408**	**1408**	**3652**	**14**	**141**	**30**	**30**	**84**	**84**	**417**	**417**	**581**							**100**					**220**	**50**			**6**	**2**	**1214**	**486**
Beatrice:																																				
Beatrice		46	10	46	376	390	492	38	39	8	8	19	19		25	25	20						57					7	29		7	7	2	230	72
Bell's Landing			15	6	158	170	191	16	17	4	4	8	14		30	30							16						5					86	27
Jenkin's Chapel		24	13		122	122	159	11	11	3	3	6	6		16	16																		36	19
Reaves Chapel			40		272	280	320	27	28	6	6	13	13		30	30													15					92	41
Tallatchee					82	82	82	8	8	2	2	4	4		15	15																		29	11
Vrendenburg		20	136	37	364	380	573	36	38	8	8	18	18		21	21							54						55					194	76
Total		**90**	**214**	**89**	**1374**	**1424**	**1817**	**136**	**141**	**31**	**31**	**68**	**74**	**439**	**137**	**137**	**20**						**127**		**10**			**7**	**104**		**7**	**7**	**2**	**667**	**248**
Bolling:																																				
Bannister					33	33	33	3	3	1	1	1	1		3	3																		8	4
Bolling			9	7	230	230	246	23	23	5	5	13	13		20	20													89			5	1	156	40
Friendship				7	100	100	107	10	10	2	2	6	6		12	9																		27	13
New Home		118	9	13	90	90	230	9	9	2	2	5	5		10	10													7					33	26
New Prospect				8	125	125	133	12	12	2	2	7	7		10	5													8					34	16
Oak Grove		158	10	6	185	185	359	18	18	4	4	11	11		12	15							5						6					64	42
Rhodes Chapel		25	7	9	180	180	221	18	18	4	4	10	10		15	27													4					63	28
Total		**301**	**35**	**50**	**943**	**943**	**1329**	**93**	**93**	**20**	**20**	**53**	**53**	**400**	**82**	**89**	**5**						**5**						**114**			**5**	**1**	**385**	**171**
Burnt Corn:																																				
Burnt Corn	150				280	280	430	28	28	6	6	17	17	70	70	70																4	3	128	55
Centenary		17			150	150	167	15	15	3	3	9	9	53	53	53	3														7			90	257
Chappelle					50	50	50	5	5	2	2	3	3	15	15	15																		25	75
Mt. Pleasant					190	130	139	19	17	1	3	12	10	55	55																			30	169
Mt. Zion					225	225	225	23	23	5	5	14	14	70	70	70																		112	337
Peterman			79	46	300	300	425	30	30	7	7	18	18	100	100	100							48						12					215	640
Pine Orchard		45			75	75	120	8	8	2	2	5	5	20	20	20																		35	155
Purnell					80	80	80	8	8	2	2	5	5	20	20	20	7														15			57	137
Total	**150**	**62**	**79**	**46**	**1350**	**1299**	**1636**	**135**	**134**	**31**	**30**	**80**	**81**	**403**	**403**	**348**	**10**						**48**						**12**		**22**	**4**	**3**	**692**	**2328**
Camden:																																				
Camden		230	1171	480	1890	1890	3771	189	189	42	42	113	113	702	702	702	189			23	9	10	408		38			154	295	775	55	11	3	3013	6784
Canton Bend					275	275	275	27	27	6	6	16	16	58	58	58																		107	382
Shelter			48	32	100	100	180	10	10	2	2	6	6	32	32	32													20					70	250
Total		**230**	**1219**	**512**	**2265**	**2265**	**4226**	**226**	**226**	**50**	**50**	**135**	**135**	**792**	**792**	**792**	**189**			**23**	**9**	**10**	**408**		**38**			**154**	**312**	**775**	**55**	**11**	**3**	**3190**	**7416**
Clanton Station:																																				
Clanton		466	329	130	2400	2400	3325	240	240	54	54	144	144	1060	325	385	20			12	5		222		42				415			14	3	1556	4881
Lime Springs		125				43	168																													168
Total		**591**	**329**	**130**	**2400**	**2443**	**3493**	**240**	**240**	**54**	**54**	**144**	**144**	**1060**	**325**	**385**	**20**			**12**	**5**		**222**		**42**				**415**			**14**	**3**	**1556**	**5049**
Clanton-Chilton Ct.:																																				
Cedar Grove		86	25	34	250	242	387	25	25	5	4	19	13		25	25															5			72	459
Mt. Pisgah		57	100	34	250	286	477	25	25	5	5	19	13		25	25	3												50		10	4		135	612
Walnut Creek			100	35	800	700	835	80	70	19	17	40	35		50	50	3												10		20	4	1	210	1045
Total		**143**	**225**	**103**	**1300**	**1228**	**1699**	**130**	**120**	**29**	**26**	**78**	**61**	**343**	**100**	**100**	**6**												**60**		**35**	**8**	**1**	**417**	**2116**
Deatsville:																																				
Cain's Chapel			82	35	383	444	561	38	38	9	9	23	23	135	40	40	12						37		5			2	22		2	2		192	753
Deatsville		176	40	42	259	299	557	26	26	6	6	16	16	91	36	36	13						19		3				16	5	1	1	1	143	700
Kingston			41	20	55	84	145	6	6	1	1	3	3	19	10	10																		20	165
Millbrook		185	134	28	173	173	520	17	17	4	4	10	10	61	15	15	7								3				13		1	1		71	591
Pine Level		200	110	25	279	316	651	28	28	6	6	17	17	98	27	27	7								3						1	1		90	741
Speigner			156	15	204	234	405	20	20	5	5	12	12	72	50	50	13			4			42		3			5	18	100	1	2	1	276	681
Total		**561**	**563**	**165**	**1353**	**1550**	**2839**	**135**	**135**	**31**	**31**	**81**	**81**	**476**	**178**	**178**	**52**			**4**			**98**		**17**			**7**	**69**	**105**	**6**	**7**	**2**	**792**	**3631**
Elmore:																																				
Ebenezer		31			175	175	206	18	18	4	4	11	11		22	25	2								5				6					71	277
Elmore		69	105	35	340	352	552	34	34	8	8	20	20		38	42	41						28		5				231		100	1		510	1062
Hope Hull		40	131	30	600	600	801	60	60	13	13	36	36		40	49	3		5	5			30					6	50			2		259	1060
Robinson Springs		110	96	34	285	285	525	28	28	7	7	17	17		50	64	21			5			26		5				5					178	703
Total		**241**	**332**	**99**	**1400**	**1412**	**2084**	**140**	**140**	**32**	**32**	**84**	**84**	**453**	**150**	**180**	**67**		**5**	**10**			**84**		**15**			**6**	**292**		**100**	**3**		**1018**	**3102**
Forest Home:																																				
Forest Home		170	98	123	550	571	962	55	55	12	12	33	33		150	150	25			5			76						42		2	2	1	403	1365
Giddens			6		36	38	44	4	4	1	1	2	2		5	5																		12	56
Glenn's Chapel			12		41	50	62	4	4	1	1	1	2		5	6																		13	75
Liberty		17	70		250	275	362	25	25	6	6	15	15		25	25	5														2	1		79	441
Monterey		72	45	10	169	175	302	16	16	4	4	10	10		35	35	5		1	5									6		1	1	1	85	387
Pine Flat		156	32		114	114	302	11	11	2	2	7	7		40	40	6														1	1		68	370
Total		**415**	**263**	**133**	**1150**	**1223**	**2034**	**115**	**115**	**26**	**26**	**69**	**69**	**425**	**260**	**261**	**41**		**1**	**10**			**76**						**48**		**6**	**5**	**2**	**660**	**2694**
Fort Deposit:																																				
Fort Deposit		650	152	182	1030	1030	2014	103	103						225	225	36						217		16			12	50		5	4		785	2799
Letohatchie			121	51	330	330	592	33	33	8	8	20	20		45	45	8						191		10				60	1	2	2		380	882
Mt. Willing			25		60	60	85	6	6	1	1	3	3		5	5									2						1			18	103

STATISTICAL TABLE NO. 2 — SELMA DISTRICT — ALABAMA CONFERENCE (Continued)

Church and Charge	PART I: EXPENDITURES—LOCAL CHURCH: Operative Expense: Paid on Debt	Buildings and Improvements	Incidentals	Church School Supplies	Pastor & Associate: Estimated	Paid	TOTAL PART I	MINISTERIAL SUPPORT: Dist. Sup't: Apportioned	Paid	Bishops: Apportioned	Paid	Conf'nce Claimant: Apportioned	Paid	PART II: BENEVOLENCES: Regular: Apportioned	Accepted	Paid	Special: General	Conference	Meth. Student Day	Ch. School Day	Meth. Youth Fund	Race Relations	W. S. C. S. Conf. Treas.	Wesleyan Service Guilds	Sustentation	Wesley Foundation	Hospitals	Homes	Children's Home	School & Colleges	Other Benevolences	Administration: General	Jurisdiction	TOTAL PART II	TOTAL PARTS I & II
Oak Grove			113		350	350	463	35	35	8	8	21	21		40	40	1						21		4						2	3		135	598
Tabernacle			35		330	330	365	33	33	7	7	20	20		40	40																2		102	467
Total		650	446	233	2100	2100	3429	210	210	47	47	126	126	690	355	355	45						429		32			42	110	1	10	11	2	1420	4849
Frisco City:																																				
Eureka		8		10	46	46	64	4	4	1	1	3	3		10	10									1						1			20	84
Excel	500	55	60	297	297	912	29	29	7	7	19	19		43	43								17		1				60		2	2	1	181	1093
Franklin		88	20	224	224	332	22	22	5	5	14	14		40	40								4		7				32		1	2		127	159
Frisco City	331	125	59	708	708	1223	70	70	15	15	39	39		66	66	31				5			37		8				32		2	2	1	341	1564
Mexia		25		103	103	128	10	10	2	2	7	7		12	12	4							4								1	1		41	169
Total	839	293	149	1378	1378	2659	135	135	30	30	82	82	512	171	171	35				5			62		17			33	124		7	7	2	710	3369
Georgiana	327	719	125	1800	1800	2971	180	180	41	41	108	108	565	565	565	54				5		6	182		28			21	115		9	9	3	1326	4297
Greenville Station	26	1392	373	3300	3600	5391	330	330	74	74	198	198	1325	1325	1325	260				20			714	86	72			135	458		168	15	3	3858	9249
Greenville Circuit																																				
Antioch					25	25	25	3	3	1	1	2	2		5																			6	31
Government St. Greenville	1076	150	100		500	500	1826	50	50	9	9	25	25		50	30									8							3	1	126	1952
Oak Grove					50	50	50	5	5	1	1	4	4		5	5																		53	65
Oaky Streak	376	80			125	125	581	13	13	4	4	10	10		20	25																1		15	634
Wald		10			75	75	85	8	8	2	2	5	5		5	5																		20	105
Total	1452	240	100	775	775	2567	79	79	17	17	46	46	1228	85	65										8							4	1	220	2787
Lowndesboro:																																				
Benton		80	15	342	359	454	34	36	7	8	17	18	81	81	81								26		3				15					187	641
Burkeville	36		20	64	85	141	6	9	4	4	1	2	13	13	13										2				5					35	176
Gordonsville		12		68	68	80	7	7	1	1	4	4	15	15	15										1									28	108
Hayneville		32	6	150	150	188	15	15	3	3	7	7	31	31	31										2				8					66	254
Lowndesboro		28	22	410	410	460	41	41	9	9	20	20	288	288	288								70		8				11					447	907
Union (Sardis)		123	16	342	363	502	34	36	7	7	17	19	65	65	65								13		3				15					158	660
Total	36	275	79	1375	1435	1825	137	144	31	32	66	70	493	493	493								109		19				54					921	2746
Marion Junction-Orrville:																																				
Marion Junction	300	82	84	750	750	1216	75	75	17	17	45	45	268	79	79	20				3			50		10			75	69			5	1	449	1665
Orrville	610	110	96	750	750	1566	75	75	17	17	45	45	269	79	79	20				16			155		7			86	160			5	1	666	2232
Total	910	192	180	1500	1500	2782	150	150	34	34	90	90	537	158	158	40				19			205		17			161	229			10	2	1115	3897
Monroeville		475	77	2000	2000	2552	200	200	45	45	120	100	754	500	500	87							356					114	125		9	12		1548	4100
McKenzie-Red Level:																																				
McKenzie	83	160	60	475	475	778	47	47	11	11	27	27		42	42	5				3			68		6				31		2	2		244	1022
Oak Grove		25	55	54	54	134	6	6	2	2	3	3		12	12	44				3					2				35		1	1		109	243
Red Level		125	170	580	580	875	58	58	13	13	36	36		54	54					3			47		8				175		3	2	2	401	1276
River Falls		39	24	77	82	145	8	8	3	3	5	5		20	20					2			30		2				12		1	1		84	229
Welcome	50	17		24	24	91	3	3	1	1	2	2		3	3										2				6		1	1		19	110
Wesley Chapel		103	33	290	290	426	28	28	7	7	17	17		49	59					5			44		2				15		1	1		179	605
Total	133	469	342	1500	1505	2449	150	150	37	37	90	90	529	180	190	49				16			189		22				274		9	8	2	1036	3485
Pine Apple:																																				
Farmersville					175																															
Furman	300				200																															
Hopewell					55																															
McWilliams					108																															
Minter	200				100																															
Pine Apple		210			650																															
Shiloh					201																															
Total	500	210	94	1489	1229	2033	149	149	31	31	72	72	549	200	200	41				5			150						124		5	8	2	787	2820
Plantersville:																																				
Antioch					75	75	75	7	7	2	2	4	4		5	5																		18	93
Cox Chapel			20	132	182	202	13	13	3	3	8	8		20	20														30					74	276
Jones	50	75	13	250	250	388	25	25	5	5	15	15		35	35	13				1			45				7	5	58			1	1	211	599
Maplesville				132	275	275	13	13	3	3	8	8		20	20								35						8				1	88	363
Plantersville		75	23	307	322	420	31	31	7	7	18	18		36	36								30					2	49		29	1	1	204	624
Pleasant Grove		45	35	150	215	295	15	15	3	3	9	9		20	20														40					87	382
Randolph				63	113	113		4		1		3																						8	121
Vida				38	50	50	4	4	1	1	3	3		5	5																			13	63
Total	50	195	91	1147	1482	1818	108	112	24	25	65	68	364	141	141	13				1			110				7	7	185		29	2	3	703	2521
Prattville:																																				
Prattville	174	1280	189	2200	2200	3843	220	220		50		132			540	76				10	30		305	20	36			56	421		11	7	2	1916	5739
Rocky Mount				200	200	200	20	20		4		12			60										6						1	2	1	106	306
Total	174	1280	189	2400	2400	4043	240	240	54	54	144	144	909	600	600	76				10	30		305	20	42			56	421		12	9	3	2022	6065
Sandy Ridge:																																				
Bethel		45		212	212	257	21	21	4	4	13	13		22	22	5									2				5			1	2	75	332
Mt. Carmel		40		270	270	310	27	27	6	6	16	16		38	38										2							1		90	400
Panola		68		73	73	141	7	7			4	4		12	12																	1		74	165
Sandy Ridge	13	48	10	300	300	371	30	30	6	6	18	18		43	43					1			47		2				4			1		152	523
Spring Hill		57	10	73	73	110	8	8	2	2	4	4		16	16					1					2							1		36	176
St. Paul		45	28	145	145	239	14	14	3	3	9	9		32	32	2				1					2				6			1		68	307
Total	34	303	48	1073	1073	1458	107	107	21	21	64	64	377	163	163	7				3			47		10				15			6	2	445	1903
Selma: Alabama Avenue:																																				
Alabama Avenue	1200	500	80	1200	1375	3155	120	120	27	27	72	72	325	250	250					10			80		10				24		100	10	2	705	2860
Burnsville	400	60	8	80	100	568	8	8	2	2	5	5	50	10	10					1					1				7					34	602
Summerfield		50		80	100	150	8	8	2	2	5	5	50	10	10										1									26	176

STATISTICAL TABLE NO. 2 — TROY DISTRICT — ALABAMA CONFERENCE

Church and Charge	PART I: EXPENDITURES—LOCAL CHURCH: Operative Expense: Paid on Debt	Buildings and Improvements	Incidentals	Church School Supplies	Pastor & Associate: Estimated	Paid	TOTAL PART I	PART II: MINISTERIAL SUPPORT: Dist. Sup't: Apportioned	Paid	Bishops: Apportioned	Paid	Conf'nce Claimants: Apportioned	Paid	BENEVOLENCES: Regular: Apportioned	Accepted	Paid	Special: General	Conference	Meth. Student Day	Ch. School Day	Meth. Youth Fund	Race Relations	W. S. C. S. Conf. Treas.	Wesleyan Service Guilds	Sustentation	Wesley Foundation	Hospitals	Homes	Children's Home	School & Colleges	Other Benevolences	Administration: General	Jurisdiction	TOTAL PART II	TOTAL PARTS I & II
Abbeville:																																				
Abbeville		1076	404	307	1800	1800	3587	180	180	40	40	108	108		200	200	17			5	3		234		18			12	172		18	7	1	1015	460
Clopton			118	38	150	150	306	15	15	4	4	9	9		25	25							27						11		1	1	1	94	40
Edwin		100			108	108	208	11	11	2	2	7	7		15	15															1	1	1	38	24
Liberty					84	84	84	8	8	2	2	5	5		10	10															1	1		27	11
Total		**1176**	**522**	**345**	**2142**	**2142**	**4185**	**214**	**214**	**48**	**48**	**129**	**129**	**748**	**250**	**250**	**17**			**5**	**3**		**261**		**18**			**12**	**183**		**21**	**10**	**3**	**1174**	**535**
Ariton:																																				
Ariton			25	20	447	447	492	43	43	11	11	29	29	134	35	35							37						8				1	164	65
Asbury			18		295	295	313	30	30	7	7	17	17	110	35	35	4															1		94	40
Blue Springs					40	40	40	4	4																										4	4
Mabson		92			40	40	132	4	4																										4	13
Magnolia		57	18		108	108	183	12	12	3	3	7	7	30	12	12	3															1		37	22
Pleasant Ridge		50		12	122	122	184	13	13	3	3	8	8	30	12	12	2															1		38	22
Post Oak					101	101	101	11	11	3	3	7	7	30	12	12																1		34	135
Skipperville		90	20	29	347	361	500	33	33	8	8	20	20	130	35	35	4			2			13						15			1		131	63
Total		**289**	**91**	**61**	**1500**	**1500**	**1941**	**150**	**150**	**33**	**33**	**90**	**90**	**464**	**141**	**141**	**13**			**2**			**50**						**23**			**5**	**1**	**508**	**244**
Banks:																																				
Banks		184	76	14	330	340	614	33	33	8	8	18	18	135	33	33	22			5	4		34		5			2	4	12	2	3	1	184	79
Clay Hill		120		3	80	95	218	8	8	2	2	5	5	30	11	11															1			27	24
Friendship		10	23		82	92	125	8	8	2	2	6	6	40	11	11															1			28	15
Murphey's Chapel		100	10		110	110	220	11	11	3	3	7	7	40	13	13									5						1			40	26
Sardis		15	26		90	113	154	9	9	2	2	5	5	40	13	13															1			30	18
Tennille			12		83	94	106	8	8	1	1	5	5	33	10	10															1			25	13
Wesley Chapel		15	35		150	150	200	15	15	3	3	9	9	60	18	18									2						2	2		51	25
Williams Chapel			18		80	110	128	8	8	2	2	6	6	40	12	12															1			29	15
Total		**444**	**200**	**17**	**1005**	**1104**	**1765**	**100**	**100**	**23**	**23**	**61**	**61**	**418**	**121**	**121**	**22**			**5**	**4**		**34**		**10**			**2**	**4**	**12**	**10**	**5**	**1**	**414**	**217**
Brantley:																																				
Brantley	1200	50	140	71	796	796	2257	80	80	18	18	44	44		81	81	30						190		4			104	153		40		1	745	300
Brunson's Chapel		500	35	10		40	585																											585	58
Glenwood		100	100	50	364	364	644	36	36	8	8	23	23		49	49				5					13				100				1	235	84
Goshen		50	15	10	227	227	302	23	23	6	16	15	15		30	30									2				10					96	39
Mt. Ida			50	10	114	114	174	11	11	2	2	8	8		10	10									1							8		40	21
Total	**1200**	**700**	**340**	**151**	**1500**	**1541**	**3932**	**150**	**150**	**34**	**44**	**90**	**90**	**625**	**170**	**170**	**30**			**5**			**190**		**20**			**104**	**263**		**40**	**8**	**2**	**1116**	**5048**
Brundidge		**405**	**823**	**306**	**2100**	**2100**	**3634**	**210**	**210**	**47**	**47**	**126**	**126**	**726**	**500**	**520**	**91**			**15**			**329**		**33**			**38**	**283**	**5**		**10**	**3**	**1710**	**5344**
Clayton:																																				
Clayton		748	830	163	2000	2100	3841	200	200	45	45	120	120	748	500	500				5	5		216	5	30				79	8	20	30	12	1275	5116
Street Memorial		40			100		40	10	10	2	2	6	6		20	20									4						1			43	82
Total		**788**	**830**	**163**	**2100**	**2100**	**3881**	**210**	**210**	**47**	**47**	**126**	**126**	**748**	**520**	**520**				**5**	**5**		**216**	**5**	**34**				**79**	**8**	**21**	**30**	**12**	**1318**	**5199**
Coffee Springs:																																				
Asbury			20		55	55	75	5	5	1	1	3	3		6	6	3								1				1	1		1		22	97
Center Ridge		25	45	19	117	125	214	12	12	3	3	7	7		12	12	5								1				5	1		1		47	261
Coffee Springs		50	70	28	206	220	368	21	21	5	5	12	12		20	20	11			3			26		2			3	26	1		1		131	499
Providence		200	60	23	205	210	493	21	21	4	4	13	13		20	20	5			3					2			6	15	1		1		91	584
Sardis		200	69	11	197	197	468	19	19	4	4	12	12		17	17	2								2					1			1	58	526
Total		**475**	**255**	**81**	**780**	**807**	**1618**	**78**	**78**	**17**	**17**	**47**	**47**	**327**	**75**	**75**	**26**			**6**			**26**		**8**			**9**	**47**	**5**		**4**	**1**	**349**	**1967**
Daleville:																																				
Daleville		1641	122	18	543	543	2324	30	30	7	7	20	20	175	65	65	50						41		10				105	10	8	6	1	353	2677
Pleasant Hill			50		109	109	159	23	23	5	5	13	13	75	25	25	50																	116	275
South Side			65	15	109	109	189	23	23	5	5	13	13	75	25	25													9					75	264
Total		**1641**	**237**	**33**	**761**	**761**	**2672**	**76**	**76**	**17**	**17**	**46**	**46**	**225**	**115**	**115**	**100**						**41**		**10**				**114**	**10**	**8**	**6**	**1**	**544**	**3216**
Dozier:																																				
Bethel			15	16	108	108	139	12	12	4	4	11	11		15	15				3					10			7	6	7	333	8	2	418	557
Cameron's Chapel		5	18	30	162	162	215	16	16	2	2	5	5		10	10				1									30					64	279
Dozier		50	50	41	525	525	666	52	52	10	10	22	22		52	52				3			18						65					222	888
Gantt			20		170	170	190	17	17	6	6	15	15		34	34													20					92	282
Macedonia		260	25	78	225	225	588	22	22	6	6	15	15		12	12				3			5						30					93	681
Mt. Zion		1700	25	55	180	180	1960	18	18	5	5	15	15		35	35				3									15					91	2051
Searight		30	10		108	108	148	10	10	1	1	5	5		12	12													5					33	181
Hopewell					60	60	60	6	6	1	1	4	4		10	10																		21	81
Total		**2045**	**163**	**220**	**1538**	**1538**	**3966**	**153**	**153**	**35**	**35**	**92**	**92**	**625**	**180**	**180**				**13**			**23**		**10**			**7**	**171**	**7**	**333**	**8**	**2**	**1034**	**5000**
Echo:																																				
Bethel			7		205	205	212	20	20	4	4	13	13		25	25									2						2	1		67	279
Brown		100	2	5	46	46	153	4	4	2	2	3	3		7	7									1									17	170
Center			25	21	150	150	196	15	15	3	3	10	10		20	20									2				50		2	1		103	299
Echo		250	35	48	295	295	628	30	30	5	5	14	14		40	40				2					2				30		2	1		126	754
Mt. Carmel			7		68	68	75	7	7	2	2	5	5		18	18									1						1			35	110
Wesley		50	7	14	91	91	162	9	9	3	3	6	6		20	20									1						1	1		40	202
Total		**400**	**83**	**88**	**855**	**855**	**1426**	**85**	**85**	**19**	**19**	**51**	**51**	**325**	**130**	**130**				**2**					**9**				**80**		**8**	**4**		**388**	**1814**
Elba:																																				
Elba		159	553	121	1320	1320	2153	132	132	34	34	90	90	537	225	245	67			5	6		118		20			31	174	3	15	8	2	950	3103
Friendship					18	18																														18
Ham's School					60	60	60	6	6																									6	66
Liberty			12		120	120	132	12	12							9																		21	153
Zoar																																				
Total		**159**	**565**	**121**	**1500**	**1518**	**2363**	**150**	**150**	**34**	**34**	**90**	**90**	**537**	**225**	**254**	**67**			**5**	**6**		**118**		**20**			**31**	**174**	**3**	**15**	**8**	**2**	**977**	**3340**
Enterprise		**7740**	**1656**	**253**	**2820**	**2820**	**12469**	**282**	**282**	**63**	**63**	**169**	**169**	**1009**	**500**	**1009**	**184**			**50**	**18**	**25**	**362**		**62**			**50**	**335**	**450**	**118**	**14**	**4**	**3195**	**15664**

STATISTICAL TABLE NO. 2 — SELMA DISTRICT — ALABAMA CONFERENCE (Continued)

Church and Charge	PART I							PART II																										
	EXPENDITURES—LOCAL CHURCH							MINISTERIAL SUPPORT						BENEVOLENCES																	Administration			
	Operative Expense				Pastor & Associate			Dist. Sup't		Bishops		Conf'nce Claimants		Regular			Special																	
	Paid on Debt	Buildings and Improvements	Incidentals	Church School Supplies	Estimated	Paid	TOTAL PART I	Apportioned	Paid	Apportioned	Paid	Apportioned	Paid	Apportioned	Accepted	Paid	General	Conference	Meth. Student Day	Ch. School Day	Meth. Youth Fund	Race Relations	W. S. C. S. Conf. Treas.	Wesleyan Service Guilds	Sustentation	Wesley Foundation	Hospitals	Homes	Children's Home	School & Colleges	Other Benevolences	General	Jurisdiction	TOTAL PART II	TOTAL PARTS I & II
Sunset Mills		60	100	42	120	175	377	12	12	3	3	7	7	75	20	20				1					2				12					57	434
Total		1660	710	130	1420	1750	4250	148	148	34	34	89	89	500	290	290				12			80		14				43		100	10	2	822	5072
Selma: Church Street		1968	6378	1937	4000	4000	14283	400	400	90	90	240	240	1850	1850	2170	694		15	50	50	10	1230		150	758		106	762	117	1305	25	3	8175	22458
Sepulga:																																				
Asbury	26		5	7	142	142	180	14	14	3	3	9	9		12	15									2				3			5	1	52	232
Bethel			7	7	317	317	331	31	31	7	7	17	17		25	25									2				10		10			105	433
Bethlehem			5	9	127	127	141	13	13	3	3	8	8		20	20							10		2									56	197
Concord			5		67	67	72	7	7	2	2	4	4		10	10																		23	95
Garland			5	5	132	132	103	13	13	3	3	10	10		25	25									2				10					44	147
Providence		140	5	4	117	117	266	12	12	3	3	7	7		15	15									1			5						43	309
Total	26	140	32	32	902	863	1093	90	90	21	21	55	55	302	110	91							10		9			5	23		10	5	1	320	1413
Verbena																																				
Isabella			30		110	110	140	11	11	3	3	7	7		13	13	5												12			2	1	54	194
Jemison		40	45	32	178	178	295	18	18	4	4	10	10		26	26	7						22						73	11		1		172	467
Marbury			30	40	144	176	246	14	14	3	3	9	9		26	26							14						15			1		82	328
Mt. Nebo			50		190	207	257	19	19	4	4	11	11		26	26	11															1		72	329
Myricks					42	42	42	4	4	1	1	3	3		5	5																1		14	56
Shady Grove		100			107	173	273	10	10	2	2	6	6		10	10																1		29	302
Verbena		25	100	52	737	789	966	74	74	17	17	44	44		144	144	25						50		10				75		8	1	1	449	1415
Total		165	255	124	1508	1675	2219	150	150	34	34	90	90	566	250	250	48						86		10				175	11	8	8	2	872	3091
TOTAL	176	13246	17762	5687	32160	45760	82631	4454	4459	999	997	2621	2598	16254	10280	10778	1859		21	200	99	26	5432	106	572	758	7	1074	4713	1009	1912	219	52	36891	119522
Total Last Year	300	12489	19130	6858	40645	40947	79719	4064	4068	913	914	2003	2003	16775	10140	10174	1831		17	167		24	4137		523			1108	4058		6	222	64	40505	110222

STATISTICAL TABLE NO. 2 — TROY DISTRICT — ALABAMA CONFERENCE (Continued)

Church and Charge	PART I							PART II																										
	EXPENDITURES—LOCAL CHURCH							MINISTERIAL SUPPORT						BENEVOLENCES																		Administration			
	Operative Expense				Pastor & Associate			Dist. Sup't		Bishops		Conf'nce Claimants		Regular			Special																		
	Paid on Debt	Buildings and Improvements	Incidentals	Church School Supplies	Estimated	Paid	TOTAL PART I	Apportioned	Paid	Apportioned	Paid	Apportioned	Paid	Apportioned	Accepted	Paid	General	Conference	Meth. Student Day	Ch. School Day	Meth. Youth Fund	Race Relations	W. S. C. S. Conf. Treas.	Wesleyan Service Guilds	Sustentation	Wesley Foundation	Hospitals	Homes	Children's Home	School & Colleges	Other Benevolences	General	Jurisdiction	TOTAL PART II	TOTAL PARTS I & II
Patsburg					55	55	55	5	5	1	1	2	2		7	7	1																	16	71
Rutledge			168	18	254	254	440	25	25	6	6	17	17		28	28	5						20		2									105	545
Vernledge			50	9	185	185	244	19	19	4	4	10	10		21	21							21		1							1		76	320
Total		**115**	**386**	**95**	**1100**	**1100**	**1696**	**110**	**110**	**25**	**25**	**66**	**66**	**412**	**121**	**121**	**23**						**41**		**10**			**5**	**49**			**5**	**1**	**456**	**2152**
Sandy Grove:																																			
Ansley		75	32	10	60	60	177	6	6	1	1	4	4		6	6																		17	194
Brook's Chapel		100	30		60	60	190	6	6	1	1	4	4		6	6																		17	207
China Grove			15	5	50	50	70	5	5	1	1	4	4		5	5																		15	85
Henderson			37		145	145	182	13	13	4	4	8	8		14	14																		39	221
Little Oak			65	15	240	270	350	24	24	5	5	12	12		22	22			5	3			4											75	425
Oak Grove			85	6	190	203	294	19	19	4	4	12	12		19	19																		54	348
Rual Home			15	3	75	76	94	7	7	2	2	4	4		8	8																		21	115
Shady Grove		25	208		200	205	438	20	20	5	5	12	12		20	20	60						10		10			4	37	15	10	4	1	208	646
Total		**200**	**487**	**39**	**1000**	**1069**	**1795**	**100**	**100**	**23**	**23**	**60**	**60**	**326**	**100**	**100**	**60**		**5**	**3**			**14**		**10**			**4**	**37**	**15**	**10**	**4**	**1**	**446**	**2241**
Troy		**894**	**1975**	**318**	**3600**	**3600**	**6787**	**360**	**360**	**81**	**81**	**216**	**216**	**1400**	**891**	**949**	**65**			**17**			**864**		**36**				**760**		**36**	**18**	**5**	**3407**	**10194**
Union Springs		**312**	**719**	**142**	**2000**	**2100**	**3273**	**200**	**200**	**45**	**45**	**120**	**120**	**809**	**410**	**410**	**123**						**418**					**15**	**121**		**20**	**10**	**3**	**1485**	**4758**
TOTAL	**1200**	**40103**	**17180**	**5495**	**47477**	**47788**	**111766**	**4695**	**4696**	**1058**	**1068**	**2820**	**2835**	**17185**	**7956**	**8792**	**1862**	**86**	**5**	**238**	**114**	**25**	**5724**	**5**	**668**			**678**	**4364**	**767**	**918**	**248**	**64**	**33157**	**144923**
Total Last Year	**4863**	**11058**	**13805**	**7985**	**44270**	**45258**	**82969**	**4425**	**4425**	**1002**	**982**	**2209**	**2210**	**17628**	**7026**	**7893**	**1353**		**22**	**257**		**22**	**5191**		**739**			**2495**	**3143**		**48**	**230**	**59**	**31640**	**114609**

STATISTICAL TABLE NO. 2 — TROY DISTRICT — ALABAMA CONFERENCE (Continued)

Church and Charge	PART I EXPENDITURES—LOCAL CHURCH: Operative Expense: Paid on Debt	Buildings and Improvements	Incidentals	Church School Supplies	Pastor & Associate: Estimated	Paid	TOTAL PART I	PART II MINISTERIAL SUPPORT: Dist. Sup't: Apportioned	Paid	Bishops: Apportioned	Paid	Conf'nce Claimants: Apportioned	Paid
Eufaula: First Church		434	815	365	2700	2700	4314	270	270	61	61	162	177
Eufaula Circuit:													
Rocky Mount			41	9	250	250	300	25	25	6	6	15	15
Washington St (Eufaula)		170	196	29	818	818	1213	82	82	18	18	49	49
White Oak		75	95	22	300	330	522	30	30	7	7	18	18
Total		245	332	60	1368	1398	2035	137	137	31	31	82	82
Hurtsboro-Seale:													
Hurtsboro		765	395	184	1950	1950	3294	195	195	44	44	117	117
Seale		142	774	98	450	450	1459	45	45	10	10	27	27
Total		907	1169	277	2400	2400	4753	240	240	54	54	144	144
La Pine:													
Bradleyton			25	5	88	88	118	9	9	1	1	5	5
La Pine		57	75	101	399	399	632	40	40	9	9	24	24
Petrey			57	25	346	346	428	35	35	3	3	7	7
Providence			27		125	125	152	12	12	8	8	21	21
Snowdoun			70	90	500	500	660	50	50	11	11	30	30
Total		57	254	221	1458	1458	1990	146	146	32	32	87	87
Louisville-Clio:													
Adams Chapel		83	20	17	85	85	205	8	8	2	2	5	5
Clio		2490	72	74	340	340	2976	34	34	8	8	20	20
Elamville					45	45	45	5	5	1	1	3	3
Liberty		66			220	220	286	22	22	5	5	13	13
Louisville		475	125	143	580	580	1323	58	58	13	13	35	35
Mt. Pleasant					50	50	50	5	5	2	2	3	3
Pond Bethel		160			90	90	250	9	9	2	2	6	6
Texasville		256			90	90	346	9	9	2	2	6	6
Total		3530	217	234	1500	1500	5481	150	150	35	35	91	91
Luverne		14511	1118	427	2100	2100	18156	200	200	45	45	120	120
Midway:													
Batesville		15	5		20	80	100	2	2				
Comer		60	91	99	130	137	387	13	13				
Midway		220	233	212	600	680	1345	60	60	16	16	45	45
Pine Grove													
Spring Hill		75	80	126	250	283	564	25	25	6	6	15	15
Total		370	409	437	1000	1180	2396	100	100	22	22	60	60
New Brockton:													
New Brockton		305	195	48	750	750	1298	75	75	20	20	45	45
New Tabernacle					125	150	150	12	12	2	2	3	3
Pleasant Ridge		251	56	21	175	175	503	18	18	4	4	14	14
Tabernacle		150	50	16	175	175	391	18	-8	4	4	14	14
Wesley Chapel		243	75	25	275	285	628	27	27	4	4	14	14
Total		949	376	110	1500	1535	2970	150	150	34	34	90	90
Ozark		144	2349	575	3000	3000	6068	300	300	68	68	180	180
Perote:													
Aberfoil				6	80	80	86	8	8	1	1	5	5
Mt. Hilliard		36			205	205	241	20	20	4	4	12	12
Perote				10	250	250	260	25	25	5	5	15	15
Pleasant Hill		150		15	140	140	305	14	14	3	3	8	8
Post Oak					75	75	75	7	7	4	4	5	5
Total		186		31	750	750	967	74	75	17	17	45	45
Pike Circuit:													
Center Ridge		15	44	22	250	150	231	15	15	3	3	9	9
Chestnut Grove		5	145	128	250	150	428	15	15	4	4	9	9
Spring Hill		137	20	19	250	150	326	15	15	3	3	9	9
Union Hill		5	110		250	150	265	15	15	4	4	9	9
Victoria													
Total		162	319	169	1000	600	1250	60	60	14	14	36	36
Pittsview:													
Alexandria			65	10	270	270	345	27	27	8	8	16	16
Hatchechubbee			114	20	190	200	334	18	18	4	4	11	11
Jernigan		10	20	10	150	150	190	15	15	3	3	9	9
Pittsview		78	68	17	400	490	653	40	40	9	9	24	24
Uchee		225			90	90	315	10	10	1	1	6	6
Total		313	267	57	1100	1200	1837	110	110	25	25	66	66
Ramer:													
Hill's Chapel		10	52		155	155	217	16	16	4	4	9	9
Madedonia													
Orion		65	26		50	50	141	5	5	1	1	3	3
Pine Level		363	66	57	683	683	1169	68	68	15	15	41	41
Ramer		74	79	32	412	412	597	41	41	9	9	25	25
Rehoboth				10		12	22						
Total		512	223	99	1300	1312	2146	130	130	29	29	78	78
Rutledge:													
Black Rock		75	32	32	86	86	215	8	8	2	2	5	5
Camp Ground			35	27	255	255	317	26	26	7	7	17	17
Live Oak		40	47	19	190	190	296	19	19	4	4	10	10
Mt. Zion			54		75	75	129	8	8	1	1	5	5

Church and Charge	PART II BENEVOLENCES: Regular: Apportioned	Accepted	Paid	Special: General	Conference	Meth. Student Day	Ch. School Day	Meth. Youth Fund	Race Relations	W. S. C. S. Conf. Treas.	Wesleyan Service Guilds	Sustentation	Wesley Foundation	Hospitals	Homes	Children's Home	School & Colleges	Other Benevolences	Administration: General	Jurisdiction	TOTAL PART II	TOTAL PARTS I & II
Eufaula: First Church	1009	350	481	70			10	12		880		50			258	258	54	150	14	4	2740	7063
Eufaula Circuit:																						
Rocky Mount	95	95	95	4			3			18		6			13	18		3	2	1	209	509
Washington St (Eufaula)	338	66	66	21			5	5		21		8			28	35	4	8	3		353	1566
White Oak	110	110	110	37			3			16		6			6	61	3	3	2		302	824
Total	543	271	271	62			11	5		55		20			47	114	7	14	7	1	864	2899
Hurtsboro-Seale:																						
Hurtsboro	754	375	375	193	76		5	5		484		34			8	155	28	19	9	2	1749	5043
Seale	177	40	40	32	10		4			105		8			7	132		5	3	1	429	1888
Total	931	415	415	225	86		9	5		589		42			15	287	28	24	12	3	2178	6931
La Pine:																						
Bradleyton		9	9																		24	142
La Pine		68	68	30						19											190	822
Petrey		9	9																		132	560
Providence		68	68																		22	174
Snowdoun		68	68	36			5			71					36			6	1		314	974
Total	499	222	222	66			5			90					36			6	1		691	2681
Louisville-Clio:																						
Adams Chapel	25	13	13									2							1		31	236
Clio	150	51	51				4			39		4							1		161	3137
Elamville	10	7	7									2									18	63
Liberty	100	33	33									2							1		76	362
Louisville	150	85	85				5	10		60		4				46			1	1	318	1641
Mt. Pleasant	6	8	8									2							1		21	71
Pond Bethel	50	14	14									2							1		34	284
Texasville	50	13	13									2							1		33	379
Total	541	224	224				9	10		99		20				46			7	1	692	6173
Luverne	753	400	400				12	11		234		30			15	100			10	3	1180	19336
Midway:																						
Batesville	33	18	18	2														2			24	124
Comer	60	32	35	2								10						2			62	449
Midway	200	75	127	4			4			148		68			25	72	11	4	6	1	591	1936
Pine Grove																						
Spring Hill	120	75	101	2								22				3		2			176	740
Total	413	200	281	10			4			148		100			25	75	11	10	6	1	853	3249
New Brockton:																						
New Brockton		65	65	70			2			72		8				42			2	1	402	1700
New Tabernacle		10	10	7															1		35	185
Pleasant Ridge		25	25	15			1					1				10			1		89	592
Tabernacle		25	25	25			1					3				25			1		116	507
Wesley Chapel		25	25	25			1					3				25			1		125	753
Total	413	150	150	142			5			72		15				102			6	1	767	3737
Ozark	1055	600	600	203			25	35		351		60				490	91	30	15	4	2452	8520
Perote:																						
Aberfoil	7	8	8									1							1	1	25	111
Mt. Hilliard		20	20									1							1		58	299
Perote		25	25									1							1		72	332
Pleasant Hill		14	14									1							1		41	346
Post Oak		8	8									1							1		26	101
Total	241	75	75									5							5		222	1189
Center Ridge	60	20	20									2				2		1	1		53	284
Chestnut Grove	61	20	20									1				14		2	1	1	67	495
Spring Hill	60	20	20							23		2				7		1	1		81	407
Union Hill	60	20	20									1				1		2	1		53	318
Victoria																						
Total	241	80	80							23		6				24		6	4	1	254	1504
Pittsview:																						
Alexandria	80	30	30							40		2				20		3	1		147	492
Hatchechubbee	50	20	20	9						20		1				35		3	1		122	456
Jernigan	50	10	10									1						2	1		41	231
Pittsview	80	35	35				5			20		2				10	50	3	1	1	200	853
Uchee	21	5	5									6							1		29	344
Total	281	100	100	9			5			80		12				65	50	11	5	1	539	2376
Ramer:																						
Hill's Chapel	64	40	42	14								2				10		2	1		100	317
Madedonia																						
Orion	20	8	8	6								2									25	166
Pine Level	282	197	197	212			5			61		8			5	50	8	23	4	1	698	1867
Ramer	175	175	175	8			5			55		6				20	3	4	2	1	354	951
Rehoboth			6	14																	20	42
Total	541	420	428	254			10			116		18			5	80	11	27	7	2	1195	3341
Rutledge:																						
Black Rock		8	8	3								1									28	243
Camp Ground		28	28	8								2			5	20			2	1	116	433
Live Oak		21	21	6								1				29			1		92	388
Mt. Zion		8	8									1									23	152

RECAPITULATION TABLE NO. 2—ALABAMA CONFERENCE

DISTRICT	PART I							PART II																											
	EXPENDITURES—LOCAL CHURCH							MINISTERIAL SUPPORT						BENEVOLENCES																			Administration		
	Operative Expense				Pastor & Associate			Dist. Sup't		Bishops		Conf'nce Claimants		Regular			Special																		
	Paid on Debt	Buildings and Improvements	Incidentals	Church School Supplies	Estimated	Paid	TOTAL PART I	Apportioned	Paid	Apportioned	Paid	Apportioned	Paid	Apportioned	Accepted	Paid	General	Conference	Meth. Student Day	Ch. School Day	Meth. Youth Fund	Race Relations	W. S. C. S. Conf. Treas.	Wesleyan Service Guilds	Sustentation	Wesley Foundation	Hospitals	Homes	Children's Home	School & Colleges	Other Benevolences	General	Jurisdiction	TOTAL PART II	TOTAL PARTS I & II
Demopolis	10828	49188	23112	7274	53652	54025	145427	5377	5389	1208	1208	3212	3213	18596	9873	11298	2294	10	53	404	89	32	6250	22	709	.....	131	1355	5230	2059	2967	252	61	43026	188453
Dothan	1811	9556	13080	4485	45337	46011	74946	4530	4532	994	1022	2703	2703	15958	7004	7626	2100	55	10	144	111	22	4016	224	588	.....	.....	2352	4114	393	1147	234	63	31456	106402
Mobile	11813	57442	56981	9881	69120	72633	208750	6894	6934	1560	1570	4140	4164	21910	19505	21931	3549	100	58	428	265	20	8072	436	1131	8	.....	7791	6065	17832	3279	276	60	83969	292719
Montgomery	23800	30979	52385	8318	67386	68760	184242	6504	6504	1476	1476	3881	3881	22739	15403	16267	4850	170	64	511	349	74	10378	616	779	600	11	487	7029	1024	1751	414	65	57300	241542
Pensacola	8000	70727	26157	8484	54253	56966	170334	5624	5640	1265	1276	3373	3383	19053	11253	12079	1801	138	78	462	238	88	6909	325	659	.....	2	959	4623	830	1061	280	57	40888	211222
Selma	176	13246	17762	5687	32160	45760	82631	4454	4459	999	997	2621	2598	16254	10280	10778	1859	.....	21	200	99	26	5432	106	572	758	7	1074	4713	1009	1912	219	52	36891	119522
Troy	1200	40103	17180	5495	47477	47788	111766	4695	4696	1058	1068	2820	2835	17185	7956	8792	1862	86	5	238	114	25	5724	5	668	.....	.....	678	4364	767	918	248	64	33157	144916
TOTAL	57631	271241	206657	49624	369385	392943	978096	38078	38154	8560	8617	22750	22777	131695	81274	88771	18315	559	289	2387	1265	287	46781	1734	5106	1366	151	14696	36138	23924	13035	1923	422	326687	1304776
Total Last Year	52596	190504	190703	7985	345161	352442	794230	33857	33988	7549	7553	16757	16833	133148	63742	68300	13290	2406	430	1822	.....	365	36202	.....	4804	.....	.....	11313	29600	.....	1426	1831	491	307657	1101887

CORRECTIONS

In Conference Directory —

(Page 12) J. T. DeBardeleben, 1520 Dixon Drive, Columbus, Ga.

(Page 15) M. L. Heaton, Rt. 1, Letohatchie, Ala., Serving Sandy Ridge Circuit.

J. E. Thomas, Rt. 1, Geneva, Ala., Serving Geneva Circuit.

John E. Vickers, Broadway, Montgomery 5, Ala., Serving Laplace Circuit.

(Page 19) Mrs. Robert Hayes, New Brockton, Ala.

(Page 20) W. H. Dismukes, Rt. 1, Jack, Ala.

In Disciplinary Questions —

Question 37—Adger Moore, S. E. Spencer, O. S. Welch, R. J. Coxwell, P. M. Guthrie.

In Appointments —

Montgomery District: Wetumpka, Grant Gafford (1)

INDEX

PAGE

Accepted Supply Pastors 15
Ad Interim Changes in Appointments 42
Admission on Trial 28
Appointments 6, 3, 6
Appropriations—Missions and Church Extension 3-5
Conference Claimants 56-59
Boards, listed 5-8
Boundaries—District and Charge 74
Chronological Roll of Ministers 20-24
Classes in Course of Study 7-38
Commissions, listed 8
Committees, listed 8-9
Conference Directory 11-20
Conference Session for 1945 34
Crusade for Christ 29-33
Daily Proceedings 26-36
Disciplinary Questions 31, 37, 42
Episcopal Residence 34, 60, 61
Historical 71
Introductions: Visitors 1, 33, 34
Mr. Walter Seaman, Publishing House 27
Judge Robert B. Carr, Alabama Court of Appeals 28

INDEX (Continued)

PAGE

Dr. Darcy Boone, General Board of Education 28
Hon. George Grant, Congressman 31
Mrs. Costen J. Harrell 34
Mrs. C. H. Cowart 31
Dr. W. G. Echols, Wesley Foundation 29
Dr. M. E. Lazenby, The Christian Advocate 27
Dr. H. B. Trimble, Emory University 28

Lay Members; Roll 16-20
Local Preachers, Roll 24-25
Memoirs and Memorial Session 31, 66. 70
Methodist Children's Home 32-51
Minimum Support of Pastors 36-64
Ministers on Trial 24
Officers, roll 5
Orders and Ordination 30, 33, 34, 35, 61, 62
Reports and Resolutions 46-65

Bible Society Board 34-62
Board of Christian Literature 32, 52, 53
Board of Conference Claimants 32, 34, 35, 56, 59
Board of Education 30, 46, 49
Board of Evangelism 34-61
Board of Hospitals and Homes 32, 50, 51
Hospital Board (Continued 52
Board of Lay Activities 32, 49, 50
Board of Missions and Church Extension 32, 53, 55
Board of Ministerial Training 30-46
Retired Ministers' Homes 32-50
Board of Temperance and Social Service 34-60
Commission on World Service and Finance 34, 62, 63
Committee on District Conference Records 35-63
Committee on World Peace 32-55
Resolutions 26, 30, 34, 46, 60, 61, 63
Sustentation Fund 36, 64, 65
Statistician 34, 41, 42, 75
Treasurer 34, 40, 41
Thanks 36

Sabbatical Leave 30, 36, 39
Standing Rules 72-74
Statistical Tables 75
Transfers 27, 39, 46
Trustees and Directors, listed 9-10

M. Hoskins

Journal

of the

Alabama Conference

The Methodist Church

* * *

Seventh Session

HELD AT GREENVILLE, ALABAMA

NOVEMBER 15 - 18, 1945

87
5931j

PKY LIBRARY
of FLA. HISTOR

Journal

Of The

Alabama Conference

The Methodist Church

Seventh Session

HELD AT FIRST CHURCH, GREENVILLE, ALABAMA
November 15-18, 1945

BISHOP COSTEN J. HARRELL
President

BISHOP PAUL B. KERN
Presiding Officer

JAMES E. TATE, Secretary
Marion, Alabama

ELLIS L. ANDREWS, CLAUDE P. ROBERTS, MARVIN K. VICKERS
Assistant Secretaries

HENRY L. TATE, Statistician
Hope Hull, Alabama

O. M. SELL, C. B. WILSON, J. H. BULLINGTON, C. A. CORBITT,
R. E. WHATLEY, MRS. H. L. TATE, C. E. BARNES,
HANIEL JONES, J. A. ZELLNER
Assistant Statisticians

WALTER H. VENTERS, Treasurer
Opelika, Alabama

CARLTON PREER
Assistant to Treasurer

PKY LIBRARY
of FLA. HISTORY

TABLE OF CONTENTS

I. Officers of the Annual Conference

II. Boards, Commissions, Committees, Rolls and Standing Rules

III. Daily Proceedings

IV. Disciplinary Questions

V. Appointments

VI. Reports

VII. Memoirs

VIII. Statistics—Pastoral Record

The Divisions containing Historical Material will be printed again in the 1947 Journal.

* * * * *

The Secretary appreciates the assistance of all the assistants; but he desires to make especial mention of the help of Rev. C. B. Wilson and Rev. O. M. Sell, who have assisted in the reading of the proof.

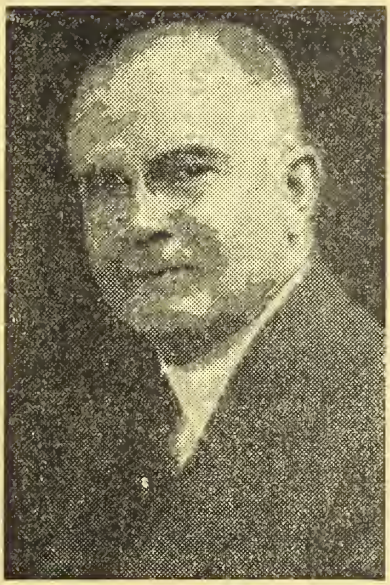

BISHOP COSTEN J. HARRELL

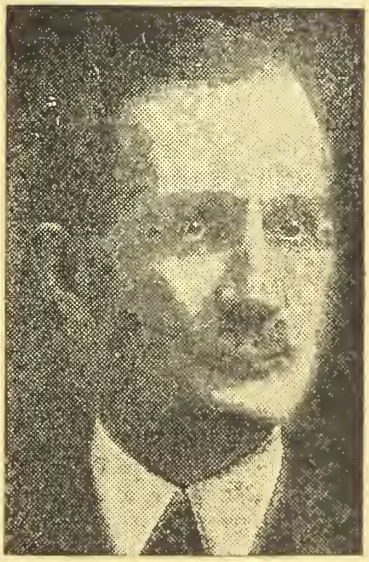

BISHOP PAUL B. KERN

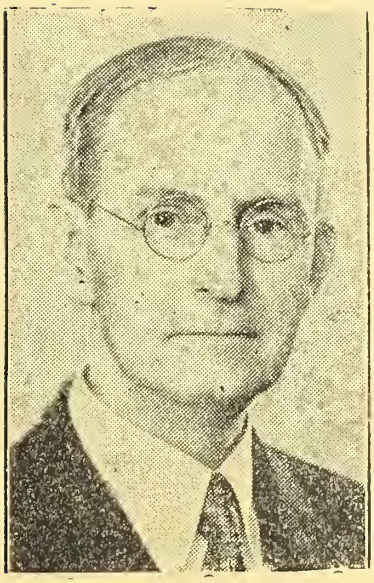

REVEREND HENRY M. ANDREWS

Secretary Emeritus

* * *

Assistant Secretary 1905-1913

Assistant Statistical Secretary 1914-1926

Statistical Secretary 1927-1929

Secretary 1934-1945

DIVISION I—OFFICERS

Bishop Costen J. Harrell, President, 516 North 22nd Street, Birmingham, Ala.
Bishop Paul B. Kern, Presiding Officer, Nashville, Tennessee.
Henry M. Andrews, Secretary Emeritus, Prattville, Ala.
James E. Tate, Secretary, Box 456, Marion, Ala.
Assistants: Ellis L. Andrews, Claude P. Roberts, Marvin K. Vickers.
Henry L. Tate, Statistician, Hope Hull, Ala.

Assistants: O. M. Sell, C. B. Wilson, J. H. Bullington, C. A. Corbitt, R. E. Whatley, Mrs. H. L. Tate, C. E. Barnes, Haniel Jones, J. A. Zellner.
Walter H. Venters, Treasurer, Opelika, Ala.
Assistant to Treasurer, Carlton Preer.

DIVISION II

BOARDS, COMMISSIONS, COMMITTEES, ROLLS, STANDING RULES

(A) BOARDS

BIBLE SOCIETY

President, B. I. Hughen; Secretary, Kelly E. Scott; O. M. Sell, A. H. Vanlandingham, H. P. Mathison, U. L. Martin, J. P. Steele, D. E. Marietta, E. H. Brown.

CHRISTIAN LITERATURE

President, C. B. Wilson; Secretary, C. B. Liddell.

Ministerial—W. P. Pattillo, C. H. Seibert, F. M. Atchison, G. G. Vickers, O. D. Williams.

Lay—Mrs. C. S. McDowell, Eufaula, Ala., Mrs. E. W. Thorpe, DeFuniak Springs, Fla., Russell N. Burson, Selma, Ala., S. A. Douglas, Montgomery, Ala., E. E. Anthony, Troy, Ala., Mrs. J. E. Nored, Thomasville, Ala., Mrs. W. L. Lee, Columbia, Ala., F. M. Howard, Autaugaville, Ala., J. E. Finlay, Brewton, Ala.

CONFERENCE CLAIMANTS

President, A. B. Clausen; Vice-President, J. I. Edwards; Secretary, J. T. Ellisor; Treasurer, R. K. Jones.

One Year—Ministerial—A. B. Clausen, J. T. Ellisor, J. J. Smilie.

Lay—J. C. Tidmore, Moundville, Ala.; P. D. Burford, Camden, Ala. R. C. Balkcom, Midland City, Ala.

Two Years—Ministerial—R. K. Jones, C. E. Avinger, M. K. Vickers.

Lay—W. T. Laney, Chipley, Fla.; L. F. Wilson; C. D. Chapman, Geneva, Ala.

Three Years—Ministerial—D. E. Marietta, R. J. Mills, J. C. Vickers.

Lay—J. I. Edwards, East Brewton, Ala.; B. H. Matthews, Camden, Ala.; S. H. Hicks, Luverne, Ala.

CHURCH LOCATION AND BUILDING

Demopolis District—R. J. Mills, O. H. Vanlandingham, W. M. Pickard, Jr., C. B. Kirk, C. W. Masengale, J. T. Monier.

Dothan District—D. P. Slaughter, C. H. Hildreth, A. B. Carlton, J. A. Huey, A. D. Ussery, George Y. Malone.

Marianna District—H. P. Childs, D. C. Whitsett, M. G. Ford, R. A. Willis, N. M. Sellers, J. A. Ormond.

Mobile District—C. M. Ellisor, H. E. Palmes, O. M. Sell, A. F. Delchamps, Herron Lord, G. M. Haas.

Montgomery District—Guy McGowan, F. G. Hastings, B. C. Glenn, C. M. Dannelly, W. O. Brownfield, H. A. Vaughn.

Pensacola District—A. E. Shafer, E. L. Hardin, Carlton Preer, W. C. Mackey, L. E. Nobles, E. R. Malone.

Selma District—S. E. Hudgens, A. C. Britt, E. M. Holman, W. B. Christenberry, Van Lazenby, C. A. Sherrer.

Troy District—N. B. McLeod, E. L. Andrews, J. M. McKinney, J. H. Wilkerson, Tupper Lightfoot, G. G. Green.

EDUCATION

President, W. F. Calhoun; Vice-President, Hubert Searcy; Recording Secretary, C. M. Ellisor; Executive Secretary and Director of Methodist Youth Fellowship, Welton Gregory; Treasurer, Miss Mary H. Jones; Director of Children's Work, Miss Vera Zimmerman.

Ministerial—W. D. Agnew, A. Carl Adkins, J. W. Frazer, D. P. Slaughter, T. P. Chalker, B. C. Glenn, W. C. Cowart, A. B. Carlton, L. B. Green.

Lay—J. T. Ellison, Centerville, Ala.; J. P. Walton, Pinckard, Ala.; Zebulon Judd, Auburn, Ala.; E. R. Malone, Pensacola, Fla.; Mrs. H. S. Thomas, Myrtlewood, Ala.; C. L. Newton, Dothan, Ala.; W. E. Kennedy, Mobile, Ala.; B. H. Matthews, Camden, Ala.; E. R. Rencher, Mobile, Ala.; C. B. Smith, Troy, Ala.

Youth Members—Luther Reddon, Montgomery, Ala.; Miss Jane Swanson, Grove Hill, Ala.; Stephen Dill, Mobile, Ala.

EVANGELISM

President, E. L. Hardin; Vice-President, J. T. Ellisor; Secretary-Treasurer, A. C. Britt.

Ministerial—W. W. Jeffries, S. R. Jones, C. H. Hildreth, C. M. Ellisor.

Lay—C. B. Gilmore, Grove Hill, Ala.; R. A. Willis, Greenwood, Fla.; G. M. Haas, Chickasaw, Ala.; T. H. Floyd, East Tallassee, Ala.; W. P. Jones, Pensacola, Fla.; Z. G. Pope, Bolling, Ala.; D. H. Guy.

HOSPITALS AND HOMES

President, O. D. Langston; Vice-President, E. A. Childs; Secretary, Hugh E. Wilson, Jr.

Lay—A. C. Lee, Monroeville, Ala.; W. A. Canty, Matthews, Ala.; Mrs. H. R. Cogburn, Mobile, Ala.; Mrs. S. B. Hopkins, Greenville, Ala.

Golden Cross Director—James E. Tate, Marion, Ala.

LAY ACTIVITIES

Conference Lay Leader, Clarence M. Dannelly, Montgomery, Ala.; Vice-Chairman, W. C. Mackey, Pensacola, Fla.; Secretary-Treasurer, Hartwell Davis, Montgomery, Ala.

Demopolis District—C. B. Gilmore, Grove Hill, Ala.; E. H. Hildreth, Eutaw, Ala.; L. S. Moore, Centerville, Ala.

Dothan District—O. L. Tompkins, Dothan, Ala.; J. A. Huey, Enterprise, Ala.; G. O. Wallace, Clayton, Ala.

Marianna District—J. T. Kelley, Panama City, Fla.; Nobie H. Stone, Port St. Joe, Fla.; E. C. Gates, Lockhart, Ala.; J. W. Kelly, Marianna, Fla.

Mobile District—R. O. Samples, Mobile, Ala.; Paul S. McCormick, Mobile, Ala.; G. M. Haas, Chickasaw, Ala.

Montgomery District—Hartwell Davis, Montgomery, Ala.; O. K. Hudman, Lanette, Ala.; T. H. Floyd, East Tallassee, Ala.; W. O. Brownfield, Opelika, Ala.

Pensacola District—W. C. Mackey, Pensacola, Fla.; H. M. Bizzell, Pensacola Fla.; Ward Alexander, Evergreen, Ala.

Selma District—W. B. Christenberry, Selma, Ala.; J. E. Williams, Camden, Ala.; O. P. Edwards, Fort Deposit, Ala.

Troy District—C. B. Smith, Troy, Ala.; H. B. Hamner, Phenix City, Ala.

MINISTERIAL TRAINING

Chairman, A. E. Middlebrooks; Vice-Chairman, T. P. Chalker; Registrar, D. M. Pearson, Director of Post-Graduate Study, D. C. Whitsett; G. E. Lloyd, J. F. McLeod, Sr., T. J. Gross, W. F. Calhoun, C. A. Corbitt, W. G. Barnes, L. B. Green, Hugh E. Wilson, Jr.

Classes—First Year—Samuel Ellison Hudgens (3), Jesse Hugh Roberts (3), Robert Lee Wilson (2), Haywood Lynn Scott (2), James Bert Smith (2), Robert Crawford Howard, Marion Sanford Brantley, Herbert William Rice, Jr., Cecil Edgar Bradley, Aubrey Oglesby (E) Exempt: Haniel Jones, (D), William Marshall Pickard, Jr. (D).

Second Year—Braxton Bragg McCurley (2), Angus M. Shirah (2), Henry Tate Grayson, Samuel Curtis Shirah. Exempt: Paul Samuel Sanders (E), Sam Carroll West (D), Joel Duncan McDavid (D).

Third Year—Wilmer Rudolph Bottoms (E) (4), Thomas Wilford Ward (2), Warren L. Lindsey, Ray Edward Whatley.

Fourth Year—Augustus Trimble Noland (E) (6). Exempt: Lamar Spencer.

MISSIONS AND CHURCH EXTENSION

President, W. H. McNeal; Vice-President, Mission Section, W. O. Phillips; Vice-President, Church Extension Section, A. S. Turnipseed; Secretary, Mission Section, E. B. Paul; Secretary, Church Extension Section, T. S. Harris; Treasurer, W. C. Mackey, Pensacola, Fla.

Ministerial—Mission Section—O. V. Calhoun, J. L. Daniel, R. W. Judkins.

Church Extension Section—R. I. Lawrence R. M. English.

Lay—Mission Section—Mrs. J. L. DeBardeleben, York, Ala.; A. F. Delchamps, Mobile, Ala.; Mrs. Arthur Heustess, Montgomery, Ala.; J. B. Barnett, Monroeville, Ala.; Mrs. C. H. Cowart, Troy, Ala.; Mrs. H. H. McAlily, Dothan, Ala.

Church Extension Section—Geo. Y. Malone, Dothan, Ala.; Mrs. W. E. Rawles.

Youth Members—Don E. Marietta, Jr., Eufaula, Ala.; Hal McLeod, Jackson, Ala.; Marshall Howard, Mobile, Ala.; Joe Ed. Hastings, Tuskegee, Ala.

Director of Leadership Training School—W. H. McNeal, R. I. Lawrence, E. B. Paul.

Conference Missionary Secretary—Ernest A. Childs, Dothan, Ala.

RETIRED MINISTERS' HOMES

J. T. Ellison, O. L. Tompkins, A. T. Howard, R. W. Williams, E. R. Malone, L. J. Lawson; Ex-officio, L. H. S. Chappelle, Executive Secretary and Treasurer.

TEMPERANCE AND SOCIAL SERVICE

President, O. L. Tompkins, Dothan, Ala.; Vice-President, W. J. Hughes; Secretary, J. M. McKinney; Treasurer, C. T. Livingston, Belleville, Ala.

Ministerial—G. P. Cantrell, S. D. Bradley, O. H. Vanlandingham, A. G. Ellisor, J. H. Bullington, F. L. Davis, W. S. Guice, Earl DuBois.

Lay—C. D. Hardin, Eclectic, Ala.; Miss Julia B. Dunn; Mrs. J. S. McAdory, Auburn, Ala.; Mrs. R. H. Sisson, Montgomery, Ala.; G. O. Wallace, Clayton, Ala.; W. B. Christenberry, Selma, Ala.; H. A. Lee.

Youth Members—Eugene Thompson, Mobile, Ala.; Nellie Howard, Montgomery, Ala.

(B) COMMISSIONS

HOSPITAL DEBT

President, W. S. Guice; Vice-President, E. A. Childs; Secretary, C. C. Daniel.

Executive Committee: C. C. Daniel, Chairman; C. M. Dannelly, E. W. Carter, Fred Durand, J. E. Griggs.

Bishop Costen J. Harrell and the District Superintendents.

Ministerial—E. L. Andrews, O. V. Calhoun, W. F. Calhoun, H. P. Childs, A. E. Shafer, James E. Tate.

Lay—A. F. Delchamps, Mobile, Ala.; E. F. Hildreth, Eutaw, Ala.; Zebulon Judd, Auburn, Ala.; J. W. Kelly, Marianna, Fla.; B. H. Matthews, Camden, Ala.; L. E. Nobles, Pensacola, Fla.; J. G. Sherf, Andalusia, Ala.; O. L. Tompkins, Dothan, Ala.

TOWN AND COUNTRY CHURCH

President, J. F. McLeod, Jr.; Vice-President, C. E. Barnes; Executive Secretary, J. A. Zellner; Treasurer, A. B. Carlton, Geneva, Ala.

Bishop Costen J. Harrell and the District Superintendents.

E. A. Childs, Welton Gregory, Mrs. C. H. Cowart, Troy, Ala.; A. S. Turnipseed, C. B. Smith, Troy, Ala.; D. L. Folsom, H. H. Wilkerson, Gastonburg, Ala.; J. P. Walton, Pinckard, Ala.; C. C. Garner, Frank Earle, Blacksher, Ala.; M. C. Mathison, G. W. Davis, Tuskegee, Ala.; E. C. Gates, Florala, Ala.; E. M. Holman, H. E. Jackson, Georgiana, Ala.; R. F. Scarborough.

WORLD SERVICE AND FINANCE

President, F. G. Hastings; Secretary, H. W. Williamson.

Ministerial—W. B. Atkinson, A. C. Lee, H. P. Mathison.

Lay—L. E. Nobles, Pensacola, Fla.; O. P. Edwards, Fort Deposit, Ala.; H. A. Vaughn, Tuskegee, Ala.; D. H. Russ, Enterprise, Ala.; Clyde Harbison, DeFuniak Springs, Fla.; C. C. Calhoun, Jackson, Ala.

(C) COMMITTEES

ACCEPTED SUPPLY PASTORS

Chairman, W. F. Calhoun; Vice-Chairman, T. S. Harris; Secretary, M. K. Vickers; D. M. Pearson, F. S. Moseley, D. H. McNeal, J. L. Daniel, S. T. Trotter, O. G. Pope, V.C. Herndon.

CONFERENCE RELATIONS

Chairman, S. T. Trotter; Vice-Chairman, O. C. Lloyd; Secretary, W. O. Calhoun; O. G. Pope, R. P. Cochran, C. P. Roberts, M. A. West.

MINISTERIAL QUALIFICATIONS

Chairman, J. B. Nichols; Vice-Chairman, E. L. Andrews; Secretary, V. C. Herndon; N. B. McLeod, Guy McGowan, W. F. Daniel, H. P. Childs.

DISTRICT CONFERENCE RECORDS

Chairman, A. H. Vanlandingham; Secretary, A. M. Shirah; C. B. Gilmore, N. M. Sellers, O. M. Sell, T. H. Floyd, J. O. Wilson.

DISTRIBUTING COMMITTEE

W. F. Calhoun, W. M. Curtis, H. M. Andrews, J. R. Helms.

INVESTIGATION

W. S. Guice, C. P. Roberts, O. V. Calhoun, R. R. Ellison, D. L. Folsom. Reserves: C. M. Ellisor, M. T. Moore, J. H. Bullington.

MEMOIRS

Chairman, James E. Tate; Secretary, T. P. Chalker; M. T. Moore, E. M. Holman.

WORLD PEACE

Chairman, W. D. Agnew; Secretary, C. C. Turner, Jr., C. M. Dannelly, Mrs. I. S. McAdory, N. B. McLeod, A. E. Shafer, Miss Grace Calhoun.

CONFERENCE PROGRAM

Bishop Costen J. Harrell, G. S. Frazer, A. S. Turnipseed.

APPROVAL OF JOURNAL

Lamar Spencer, A. F. Howington.

POLICY

Hubert Searcy, W. H. McNeal, E. L. Hardin, C. M. Dannelly, Mrs. C. H. Cowart, A. E. Middlebrooks, A. E. Shafer.

PUBLIC WORSHIP

G. S. Frazer, A. S. Turnipseed.

COURTESIES AND INTRODUCTIONS

A. S. Turnipseed, Jeff Beeland, Mrs. F. W. Stanley.

RESOLUTIONS

N. B. McLeod, E. R. Malone, L. N. Duncan.

QUALIFICATIONS OF LOCAL PREACHERS

Demopolis District—W. D. Agnew, O. H. Vanlandingham, W. B. Atkinson.
Dothan District—D. P. Slaughter, D. E. Marietta, W. O. Calhoun.
Marianna District—C. H. Siebert, C. G. Aldridge, G. E. Lloyd.
Mobile District—O. V. Calhoun, B. I. Hughen, J. J. Smilie.
Montgomery District—J. C. Vickers, C. E. Avinger, F. M. Atchison.
Pensacola District—A. E. Shafer, W. J. Hughes, Carlton Preer.
Selma District—W. F. Calhoun, L. H. Kimbrough, J. F. Bilbro.
Troy District—R. P. Cochran, C. B. Liddell, H. E. Wilson, Jr.

(D) TRUSTEES AND DIRECTORS

CONFERENCE BOARD OF TRUSTEES

One Year—A. E. Shafer, D. P. Slaughter, H. P. Childs.
Two Years—O. L. Tompkins, E. R. Malone, T. D. Samford.
Three Years—O. V. Calhoun, Arthur Heustess, W. E. Middlebrooks.

FORMER M. E. CHURCH, SOUTH

A. E. Shafer, President; D. P. Slaughter, Secretary; E. R. Malone, Treasurer; H. P. Childs, T. D. Samford.

ALABAMA CHRISTIAN ADVOCATE

One Year—T. D. Samford. *Two Years*—W. C. Mackey.
Three Years—G. S. Frazer. *Four Years*—R. P. Cochran.
Five Years—B. F. Marshall

BIRMINGHAM-SOUTHERN COLLEGE

One Year—J. W. Frazer, Tupper Lightfoot, H. W. Rice, E. B. Norton.
Two Years—E. R. Malone, R. F. Henry, E. C. Moore, D. P. Slaughter.
Three Years—S. M. Baker, O. V. Calhoun, F. F. Earle, E. L. Boatner.

HUNTINGDON COLLEGE

One Year—H. M. Andrews, W. H. Thomas, Miss Bessie Teague, Ernest A. Childs.
Two Years—W. F. Calhoun, E. P. Flowers, W. M. Curtis, A. F. Delchamps.
Three Years—D. H. McNeal, B. H. Matthews, G. W. Kerlin, J. A. Streyer.

METHODIST CHILDREN'S HOME

One Year—J. E. Wilkinson, Sr., A. S. Turnipseed.
Two Years—R. J. Mills, Mrs. T. M. Lloyd.
Three Years—Bruce Beveridge, J. L. Daniel.
Four Years—Mrs. E. H. Hobbs, O. H. Delchamps.
Five Years—L. B. Green, R. O. Hill.
Ex-Officio—Mrs. J. B. Nichols.

RETIRED MINISTERS' HOMES

O. L. Tompkins, Hartwell Davis, L. H. S. Chappelle.

SEASHORE METHODIST ASSEMBLY

W. F. Calhoun, O. G. Pope, W. E. Kennedy, E. R. Rencher.

WESLEY FOUNDATION-UNIVERSITY OF ALABAMA

W. D. Agnew, W. F. Calhoun, A. F. Delchamps, Zebulon Judd, A. E. Middlebrooks, H. W. Rice, O. L. Tompkins, C. C. Daniel, Ernest A. Childs, E. B. Norton.

ALABAMA CONFERENCE HISTORICAL SOCIETY

L. H. S. Chappelle, President; R. P. Cochran, Vice-President; Peter A. Brannon, Secretary and Curator; F. S. Moseley, Treasurer.

PREACHERS AID SOCIETY

C. W. Bradley, President; J. R. Helms, Vice-President; B. I. Hughen, Secretary; T. L. Hill, Treasurer; *Directors:* M. T. Moore, W. F. Daniel, J. J. Smilie.

MUTUAL AID SOCIETY

E. B. Paul, President; H. P. Childs, Vice-President; James E. Tate, Secretary-Treasurer.

CONFERENCE DIRECTORY

(The * indicates those who did not attend the Conference session)

Name	Address	Appointment
Adkins, A. Carl	1550 Dauphin Street, Mobile, 17, Ala.	Dauphin Way
Agnew, Walter D.	Greensboro, Ala.	Greensboro
Aldridge, C. G.	Box 602, St. Andrews, Florida	St. Andrews
Andrews, Ellis L.	Brundidge, Ala.	Brundidge
Andrews, Henry M.	Prattville, Ala.	Retired
Atchison, F. M.	102 S. Capitol Parkway, Montgomery, Ala.	Highland Gardens
Atkinson, W. B.	Demopolis, Ala.	Demopolis
Avinger, C. E.	751 Bell Street, Montgomery, Ala.	Fifth Avenue
Baker, S. M.	407 S. Appletree Street, Dothan, Ala.	Dothan District
Barnes, C. E.	Florala, Ala.	Florala-Lockhart
Barnes, W. G.	Butler, Ala.	Butler
Barnett, Albert E.	Garrett Bibical Institute, Evanston, Illinois	Professor
Bass, H. C.	Century, Florida	Century

Bell, E. M.*	Fairfax, Ala.	Retired
Bickerstaff, W. R.*	Box 44, Chipley, Florida	Retired Supplying Cottondale
Bilbro, J. F.	Frisco City, Ala.	Frisco City
Blocker, N. R.	Uniontown, Ala.	Uniontown
Bottoms, W. R.*		Army Chaplain
Bradley, C. E.	New Brocton, Ala.	New Brocton
Bradley, C. W.	Fort Deposit, Ala.	Retired
Bradley, S. D.	15 Wisteria Avenue, Mobile, 17, Ala.	Ashland Place
Brannon, L. C.	Ashford, Ala.	Ashford
Brantley, M. S.	St. Stephens, Ala.	St. Stephens
Britt, A. C.	Fort Deposit, Ala.	Fort Deposit
Brown, B. F.	Citronelle, Ala.	Retired
Brown, E. H.	Eufaula, Ala.	Eufaula Circuit
Budd, J. W.*	Greenwood, Florida	Retired
Bullington, J. H.	Cantonment, Florida, Route 1	Pine Forest
Buttram, C. J.*	Cottondale, Florida	Retired Supplying Altha Circuit
Byrne, H. W.	Loxley, Ala.	Loxley
Calhoun, O. V.	905 Government St., Mobile 20, Ala.	Government St.
Calhoun, W. F.	212 Church St., Selma, Ala.	Church St.
Calhoun, W. O.	Clayton, Ala.	Clayton
Cantrell, G. P.	Atmore, Ala.	Atmore
Carlton, A. B.	Geneva, Ala.	First Church, Geneva
Carlton, A. M.	Box 601, Dothan, Ala.	Curtis Memorial, Dothan
Carpenter, G. W.*	Rt. 1, Box 202-4, Pensacola, Fla.	Retired
Chalker, I. W.	Citronelle, Ala.	Retired. Supplying Fruitdale
Chalker, J. F.		Army Chaplain
Chalker, T. P.	Auburn, Ala.	Auburn
Chappelle, L. H. S.	Greensboro, Ala.	Executive Secretary Retired Ministers' Homes
Childs, E. A.	Dothan, Ala.	Foster Street
Childs, H. P.	DeFuniak Springs, Florida	First Church DeFuniak Springs
Chunn, H. F.	Notasulga, Ala.	Notasulga
Clausen, A. B.	452 South Broad Street, Mobile, 20, Ala.	Broad Street
Cochran, R. P.	Andalusia, Ala.	Andalusia
Coleman, J. A.	Gainesville, Ala.	Gainesville
Corbitt, Charles A.	Thomasville, Ala.	Thomasville
Cowart, W. C.	Panama City, Florida	Panama City
Crew, J. A.	Route 3, Ozark, Ala.	Echo Circuit
Culp, N. H.	Barrineau Park, Florida	Barrineau Park
Curtis, W. M.	351 West Avery Street, Pensacola, Florida	Pensacola District
Daniel, C. C.	6 Wellington Road, Montgomery, Ala.	Montgomery District
Daniel, J. L.	912 S. Washington Street, Mobile 21, Ala.	Oakdale
Daniel, W. F.	Graceville, Florida	Graceville
Davis, Fred L.	Pine Hill, Ala.	Pine Hill
DeBardeleben, J. T.*	1520 Dixon Drive, Columbus, Georgia	Army Chaplain
DuBois, Earl	Samson, Ala.	Samson
Eckford, J. T.	care of B. E. Mann, Tuskegee, Ala.	Retired
Eddins, T. W.	20 Miriam Street, Montgomery, Ala.	Supernumerary
Ellison, R. R.	121 College Street, Montgomery, Ala.	Vice-President Huntingdon College
Ellisor, A. G.	Ramer, Ala.	Ramer-Pine Level
Ellisor, C. M.	2512 Spring Hill Avenue, Mobile 17, Ala.	Spring Hill Avenue
Ellisor, J. T.	Jackson, Ala.	Jackson

English, R. M.	Monroeville, Ala.	Monroeville
Faust, L. F.	Calvert, Ala.	Calvert
Folsom, D. L.	Wilmer, Ala.	Wilmer
Ford, M. G.	Blountstown, Florida	Blountstown
Frazer, G. Stanley	713 Church Street, Selma, Ala.	Selma District
Frazer, J. W.	Greenville, Ala.	Greenville, First Church
Fuller, C. J.	Newbern, Ala.	Newbern Circuit
Garner, C. C.	Stockton, Ala.	Stockton Circuit
Gibson, J. W.*	Route 3, Clanton, Ala.	Retired
Gilmer, L. S.	Millville, Florida	Millville
Glenn, B. C.	506 Winona Avenue, Montgomery, Ala.	Capitol Heights
Glenn, J. M.	Midway, Ala.	Retired
Golden, G. B.	Rutledge, Ala.	Rutledge Circuit
Grayson, H. T.	Jay, Florida	Jay Circuit
Green, L. B.	Box 346, Milton, Florida	Milton-Bagdad
Gregory, Welton	313 Shepherd Building, Montgomery, Ala.	Executive Secretary Board of Education
Griffin, J. M.*	103 Commonwealth Court, Dothan, Ala.	Retired
Grogan, J. O.*	Mallory Drive, Selma, Ala.	Retired
Gross, T. J.	Tallassee, Ala.	Tallassee
Guice, W. S.	10 Noble Avenue, Montgomery, Ala.	St. Marks
Halstead, W. W.	Notasulga, Ala.	Macon Circuit
Hardin, E. L.	Box 5088, Pensacola, Florida	Richards Memorial
Hardy, J. J.	Vernon, Florida	Retired Supplying Vernon Circuit
Harris, T. S.	Brewton, Ala.	Brewton
Haskew, D. W.*	5204 Austin Street, Houston 4, Texas	Retired
Haskew, R. J.	Demopolis, Ala.	Demopolis District
Hastings, F. G.	Tuskegee, Ala., Box 369	Tuskegee
Headley, L. B.	Repton, Ala.	Repton Circuit
Helms, J. R.	Castleberry, Ala.	Castleberry Circuit
Herlong, B. M.	Clayton, Ala.	Retired
Herndon, V. C.	Flomaton, Ala.	Flomaton
Hildreth, C. H.	Dothan, Ala.	Lafayette Street
Hill, T. L.	Camden, Ala.	Camden
Holman, E. M.	Marion Junction, Ala.	Marion Junction-Orrville
Howard, R. C.	Duke University, Durham, North Carolina	Student
Howington, A. F.	2050 Broad Street, Selma, Ala.	Memorial
Hudgens, J. R.	Chatom, Ala.	Chatom
Hudgens, S. E.	2259 Alabama Avenue, Selma, Ala.	Alabama Avenue
Hudson, P. S.*	283 Opelika Road, Auburn, Ala.	Retired
Hughen, B. I.	Citronelle, Ala.	Citronelle
Hughen G. O.	Beatrice, Ala.	Beatrice Circuit
Hughes, W. J.	2201 North 12th Street, Pensacola, Florida	St. Marks
James, J. C.*	108 Bankhead Avenue, Montgomery, Ala.	Retired
Jeffries, W. W.	Prichard, Ala.	Prichard
Johnson, J. M.	Deatsville, Ala.	Deatsville Circuit
Jones, Daniel*	260 Cambridge Street, Cambridge, Massachusetts, Boston University	Student
Jones, G. W.	Fitzpatrick, Ala.	Retired
Jones, Haniel	Autaugaville, Ala.	Autaugaville Circuit
Jones, J. L.	Prattville, Ala. Supplying Elmore	Retired
Jones, R. K.	701 Dillingham Street, Phenix City, Ala.	Girard
Jones, R. M.	Foley, Ala.	Foley
Jones, S. R.	5 Forest Avenue, Montgomery, Ala.	Forest Avenue
Jones, T. G.*	Stella Route, Florala, Ala.	Retired
Judkins, R. W.	Linden, Ala.	Linden Circuit
Kerlin, G. W.	Marianna, Florida	Marianna District

Kersh, J. D.	20 Bullard Street, Montgomery, Ala.	Retired
Kimbrough, L. H.	Forest Home, Ala.	Forest Home
King, Gerald L.	Loachapoka, Ala.	Loachapoka
Langston, O. D.*	Port St. Joe, Florida	Port St. Joe
Lawrence, R. I.	Chipley, Florida	Chipley
Lee, A. C.	10 Wilson Avenue, Mobile 17, Ala.	Toulminville
Liddell, C. B.	Union Springs, Ala.	Union Springs
Lindsey, W. L.	Midland City, Ala.	Midland City-Pinckard
Lisenby, Haley*	622 South Hull Street, Montgomery, Ala.	Retired
Lloyd, G. E.	Bonifay, Florida	Bonifay
Lloyd, O. C.*	1619 Madison Avenue, Montgomery, Ala.	Retired
Lowery, S. F.	Allen, Ala.	Suggsville Circuit
Lumpkin, A. L.	Ariton, Ala.	Ariton Circuit
Lynch, P. A.	Coffee Springs, Ala.	Coffee Springs
Marietta, Don E.	Eufaula, Alabama	First Church, Eufaula
Marshall, B. F.	1914 Arlington, Bessemer, Ala.	Retired
Martin, A. L.	Eclectic, Ala.	Eclectic Circuit
Martin, P. W.*	60 Clinton Avenue, Mobile 17, Ala.	Supernumerary
Martin, U. L.	Evergreen, Ala.	First Church, Evergreen
Mathison, H. P.	Phenix City, Ala.	Trinity
Mathison, M. C.	Wetumpka, Ala.	Wetumpka
Mathison, Ovie W.	Gonzalez, Florida	Gonzalez-Cantonment
Maxey, T. H.*		Army Chaplain
McConnell, C. W.	18 Hyland Avenue, Crichton, Ala.	Retired Supplying Plateau
McCurley, B. B.*	Wilmore, Kentucky	Student, Asbury
McDavid, J. D.	Grand Bay, Ala.	Grand Bay
McGowan, Guy	Montgomery, Ala.	First Church
McKinney, J. M.	Luverne, Ala.	Luverne
McLeod, J. F., Sr.	253 West Street, Mobile 19, Ala.	St. Francis Street
McLeod, J. F., Jr.	Hartford, Ala.	First Church, Hartford
McLeod, L. Powers	Grove Hill, Ala.	Grove Hill Circuit
McLeod, N. B.	Troy, Ala.	Troy
McNeal, D. H.	Opelika, Ala.	First Church
McNeal, W. H.	Bay Minette, Ala.	Bay Minette
Middlebrooks, A. E.	516 North 22nd Street Birmingham 3, Ala.	Editor and Bus. Manager Alabama Christian Advocate
Middlebrooks, W. E.	Troy, Ala.	Troy District
Miller, J. Carlisle	Clanton, Ala.	First Church, Clanton
Mills, R. J.	York, Ala.	York
Moore, E. C.	1407 Spring Hill Avenue Mobile, Ala.	Retired Supplying Forest Hill
Moore, M. T.	Cottonwood, Ala.	Cottonwood-Malone
Morgan, J. P.*	Speigner, Ala.	Retired
Moseley, F. S.	Georgiana, Ala.	Georgiana
Newton, W. H.*	Route 4, Dothan, Ala.	Retired
Nichols, J. B.	Prattville, Ala.	Prattville
Noland, A. T.*		Army Chaplain
Northcutt, C. W.	1012 South Lawrence Street Montgomery, Ala.	Retired Supplying Lapine
Northcutt, J. E.	31 Winthrop Court, Montgomery, Ala.	Retired
Oglesby, Aubrey*		Navy Chaplain
Parish, W. G.	1455 South Ann Street, Mobile, Ala.	Michigan Avenue
Pattillo, W. P.	Mt. Vernon, Ala.	Aldersgate Mission
Paul, E. B.	Brantley, Ala.	Brantley
Peacock, J. P.*	319 Selma Avenue, Selma, Ala.	Retired
Pearson, D. M.	Midway, Ala.	Midway Circuit
Phillips, W. O.	Enterprise, Ala.	Enterprise

Pickard, W. M., Sr.	McKenzie, Ala.	McKenzie-Red Level
Pickard, W. M., Jr.	Centerville, Ala.	Centerville
Pope, O. G.	Eutaw, Ala.	Livingston-Eutaw
Preer, Carlton	900 East Jackson Street, Pensacola, Florida	Gadsden Street
Reinhardt, J. W.*	140 Holcombe Street, Montgomery, Ala.	Retired
Rice, H. W., Sr.	258 South Georgia Avenue, Mobile 20, Ala.	Mobile District
Rice, H. W., Jr.*	S. M. U., Dallas, Texas	Student
Roberts, C. P.	Route 4, Box 54, Mobile, Ala.	Pleasant Valley
Roberts, Jesse H.*	Cherry Valley, Illinois	Student Garrett
Sanders, Paul S.*		Navy Chaplain
Scott, Haywood L.	Louisville, Ala.	Louisville-Clio
Scott, Kelly E.	Uriah, Ala.	Uriah Circuit
Seibert, C. H.	Greenwood, Florida	Greenwood
Sell, O. M.	Box 1105, Chickasaw, Ala.	Chickasaw
Shafer, A. E.	Pensacola, Florida	First Church
Shirah, A. M.	Box 932, Pensacola, Florida	Myrtle Grove-Brent-Ferry Pass
Shirah, Sam C.	Route 3, Brewton, Ala.	East Brewton
Shoemaker, A. D.	Niceville, Florida	Niceville
Slaughter, D. P.	Ozark, Ala.	Ozark
Smilie, J. J.	Whistler, Ala.	Whistler
Smith, James Bert*	Emory University, Georgia	Student
Spencer, Lamar	East Tallassee, Ala.	East Tallassee
Spivey, A. O.	Route 1, Geneva, Ala.	Retired
Sproles, W. M.	Elba, Ala.	Elba Circuit
Stafford, E. E.*	Ramer, Ala.	Retired
Steele, J. P.	Bayou la Batre, Ala.	Bayou la Batre
Talley, C. S.*	324 Massalena Drive, Panama City, Florida	Retired
Tanton, A. B.	Newton, Ala.	Newton
Tate, Henry L.	Hope Hull, Ala.	Hope Hull-Snowdoun
Tate, James E.	Box 456, Marion, Ala.	Marion
Thornburg, L. A.	Wilmer, Ala.	Retired
Trotter, J. B.*	Ramer, Ala.	Retired
Trotter, S. T.	Moundville, Ala.	Moundville
Tubb, L. W.	Abbeville, Ala.	Abbeville
Turnipeed, A. S.	9 Gilmer Avenue, Montgomery, Ala.	Dexter Avenue
Vanlandingham, A. H.	306 Fulton Avenue, Mobile 18, Ala.	West Side
Vanlandingham, O. H.	Sweetwater, Ala.	Sweetwater
Venters, W. H.	Opelika, Ala., Box 548	Trinity
Vickers, G. G.	Hurtsboro, Ala.	Hurtsboro-Seale
Vickers, J. C.	537 Clayton Street, Montgomery, Ala.	Frazer Memorial
Vickers, M. K.	Broadway, Montgomery 5, Ala.	Chisholm
Walton, C. W.	Smiths Station, Ala.	Retired Supplying Smiths Station
Walton, W. L.*	Mt. Vernon, Ala.	Mt. Vernon
Ward, T. W.	Pepperell, Ala.	Pepperell
Warwick, W. L.	Columbia, Ala.	Columbia
Watson, J. Ray	Dozier, Ala.	Dozier
Wesley, H. F.	Plantersville, Ala.	Plantersville
West, M. A.	Headland, Ala.	Headland
West, Sam C.*	99 Claremont Avenue New York 27, N. Y.	Student Union Theological Seminary
Whatley, Ray E.	Inman, Georgia	Student, Emory University Supplying Inman-Brooks
White, J. L.*	Cantonment, Florida	Retired
Whitsett, D. C.	Marianna, Florida	Marianna

Wilkinson, C. C.*	Box 86, Lockhart, Ala.	Retired
Williams, Carl H.	Heiberger, Ala.	Heiberger Circuit
Willams, O. D.	Gastonburg, Ala.	Gastonburg Circuit
Williams, R. C.	Hurtsboro, Ala.	Retired
Williamson, H. W.	Crestview, Florida	Crestview
Wilson, C. B.	Fairhope, Ala.	Fairhope
Wilson, H. E., Sr.	Wewahitchka, Florida	Wewahitchka-Calloway
Wilson, H. E., Jr.	Opp, Ala.	First Church, Opp
Wilson, J. O.	Lowndesboro, Ala.	Lowndesboro Circuit
Wilson, Robert Lee	Route 4, Opelika, Ala.	Lee Circuit
Zellner, J. A.	Slocomb, Ala.	Slocomb Circuit

ACCEPTED SUPPLY PASTORS

Allen, H. B.	Coffeeville, Ala.	Coffeeville Circuit
Anthony, Paul	Havana, Ala.	Akron-Havana Circuit
Bradley, Edmund	Lower Peachtree, Ala.	Lower Peachtree Circuit
Bullington, Ralph		Not employed
Caddell, Eugene	Gilbertown, Ala.	Gilbertown Circuit
Carmichael, John C. (D)	Troy, Ala.	Shady Grove Circuit
Chandler, C. H.	Sneads, Florida	Not employed
Chandler, J. A.	901 Government Street, Mobile 20, Ala.	Associate, Government Street
Crutchfield, W. R.	Milton, Florida, RFD	Elizabeth Chapel
Greenwood, T. R.	Route 5, Clanton, Ala.	Clanton Circuit
Heaton, M. L. (D)	Letohatchie, Ala.	Sandy Ridge Circuit
Howell, E. G.	Daleville, Ala.	Daleville Circuit
Jones, H. A. (D)	Route 1, Box 135, Georgiana, Ala.	Sepulga Circuit
Joyner, J. E.	Owassa, Ala., Route 1	Evergreen Circuit
Jordan, Parks W.	Route 2, Box 249, Pheniv City, Ala.	Hillside Chapel
Lewis, J. I.	130 Union Avenue, Crichton, Ala.	Chunchula-Dauphin Island
Marley, J. W.	Route 1, Graceville, Florida	Galilee Circuit
Massey, C. A.	Sneads, Florida	Sneads Circuit
McCrary, H. E.	Box 66, Phenix City, Ala.	Pittsview Circuit
Palmes, H. E. (E)	759 S. Broad Street Mobile 20, Ala.	Associate Burton Avenue
Pope, Z. G.	Georgiana, Ala.	Bolling Circuit
Price, A. E.	Banks, Ala.	Banks Circuit
Spivey, D. M.	Troy, Ala. RFD	Pike Circuit
Spivey, J. B.	Route 1, Opp, Ala.	Opp Circuit
Thomas, A. G. (D)	Box 382, Hartford, Ala.	Hartford Circuit
Thomas, J. E.	Wausau, Florida	Wausau Circuit
Vickers, John E.	331 Armstrong Street, Auburn, Ala.	St. Paul's, Opelika
Walls, W. Herbert	Lisman, Ala.	Lisman Circuit
White, D. R.	Salem, Ala.	Salem Circuit
York, C. O. (E)	Black, Ala.	Black Circuit

SUPPLIES

Baldwin, M. Shofner	Route 2, Box 56-A, Dothan, Ala.	Dothan Circuit
Barden, H. Q.	Silas, Ala.	Silas Circuit
Blacktopp, G. E.	Seamen's Bethel, Mobile, Ala.	Burton Avenue
Campbell, V. A.	Freeport, Florida	Freeport Circuit
Coley, R. L.	Coatopa, Ala.	Coatopa Circuit
Daughtry, John P. (E)	Geneva, Ala.	West Side, Geneva
Demaree, Richard J. (E)	Montgomery, Ala.	North Montgomery Mission
Kersh, L. C.	Montgomery, Ala.	LaPlace Circuit
Lane, J. T. (Retired)	Fort Davis, Ala.	Fort Davis-Fitzpatrick
Walters, J. T.	Titus, Ala.	Titus Circuit

ROLL OF LAY MEMBERS

(The * Indicates those who did not attend the Conference session)

Demopolis District

Charge	Delegate	Address
Akron-Havana	W. P. Lavender*	Moundville, Ala., Rt. 2
Butler	Mrs. Ethel Liddell	Butler, Ala.
Centerville	J. T. Ellison	Centerville, Ala.
Coatopa Circuit	Thomas F. Houston*	Coatopa, Ala.
Coffeeville Circuit	B. F. Beverly	Salitpa, Ala.
Demopolis, Alternate seated	W. J. Prichett	Demopolis, Ala.
Gainesville Circuit	C. G. Bolton*	Gainesville, Ala.
Gastonburg Circuit	S. G. Howard*	Safford, Ala.
Gilbertown Circuit	Roy Moseley*	Toxey, Ala.
Greensboro	L. J. Jawson	Greensboro, Ala.
Grove Hill Circuit	C. B. Gilmore	Grove Hill, Ala.
Heiberger Circuit	E. Warren Smith	Marion, Ala.
Linden Circuit	T. W. Hayes*	Thomaston, Ala.
Lisman Circuit	Charlie N. Allen*	Ward, Ala.
Livingston-Eutaw	Dr. J. S. Morris	Eutaw ,Ala.
Lower Peachtree	J. R. Thomas*	Lower Peachtree, Ala.
Marion	W. P. Nichols*	Marion, Ala.
Moundville	E. P. Terry*	Moundville, Ala.
Newbern Circuit	E. A. Broughton	Greensboro, Ala., Rt. 2
Pine Hill Circuit	J. O. DeVann	Pine Hill, Ala.
Silas Circuit	J. B. Williamson*	Millry, Ala.
Suggsville Circuit	Mrs. A. S. Myrick	Walker Springs, Ala.
Sweetwater Circuit	N. A. Lewis*	Sweetwater, Ala.
Thomasville	C. B. Kirk	Thomasville, Ala.
Uniontown Circuit	John B. Crews*	Uniontown, Ala.
York	G. C. Nichols	York, Ala.

Dothan District

Abbeville	Mrs. S. L. Wood*	Abbeville, Ala.
Ariton Circuit	Paul Hutto	Ariton, Ala.
Clayton	Dr G. O. Wallace*	Clayton, Ala.
Coffee Springs Circuit	J. Z. Anderson, Jr	Coffee Springs, Ala.
Columbia	E. E. Wakefield*	Columbia, Ala.
Daleville Circuit Alternate seated	W. A. Newman	Enterprise, Ala., Rt. 2
Dothan: Foster Street	T. A. West, Jr.	Dothan, Ala.
Lafayette Street	C. E. Garrison	116 S. Lena, St., Dothan, Ala.
Echo Circuit	J. A. Andrews*	Ozark, Ala. Rt. 3
Enterprise	J. A. Huey	Enterprise, Ala.
Seated part-time	Mrs. H. C. Donaldson	Enterprise, Ala.
Eufaula Circuit	J. W. Calhoun*	Abbeville, Ala., Rt. 1
Eufaula, First Church	Humphrey Foy*	Eufaula, Ala
Geneva Circuit	Mrs. Mattie Moore	Darlington, Fla.
Geneva, First Church	C. D. Chapman	Geneva, Ala
Hartford Circuit	J. M. Dooling	Hartford, Ala., Rt. 1
Hartford, First Church Alternate seated	J. W. Hatcher	Hartford, Ala.
Headland	D. G. Solomon*	Headland, Ala
Louisville-Clio	J. N. Stephens	Clio, Ala.

Midland City	R. C. Balkcom	Midland City, Ala.
Newton-Pinckard	J. P. Walton	Pinckard, Ala.
Ozark	F. S. Howell*	Ozark, Ala.
Samson	P. H. Stokes*	Samson, Ala
Slocomb Circuit	Mrs. W. A. Fountain*	Slocomb, Ala.
Taylor Circuit	C. A. Brinks, Jr.*	Dothan, Ala., Rt. 2

Marianna District

Altha Circuit	R. T. Gilbert*	Marianna, Fla.
Black Circuit		
Alternate seated	R. Millard Spikes	Black, Ala.
Blountstown	John H. McClellan*	Box 405, Blountstown, Ala.
Bonifay	E. J. Folmar	Bonifay, Fla.
Chipley,		
Alternate seated	Russell Simmons	Chipley, Fla.
Cottondale Circuit	J. P. Cone*	Alford, Fla
Cottonwood-Malone	N. M. Sellers	Cottonwood, Fla
Crestview	D. H. McCallum	Cottonwood, Fla.
DeFuniak Springs Circuit	Mrs. Kate Henderson	DeFuniak Springs, Fla., Rt. 2
DeFuniak Springs, First Church	Clyde Harbison	DeFuniak Springs, Fla.
Florala-Lockhart	Hubert Evans	Florala, Ala
Freeport Circuit	Miss Corinne Howell*	Valparaiso, Fla.
Galilee Circuit	J. W. Jenkins*	Chipley, Fla., Rt. 2
Graceville,		
Alternate seated	Mrs. Willis Kirkland	Graceville, Fla.
Greenwood Circuit	J. A. Logan	Cypress, Fla.
Lynn Haven,		
Alternate seated	H. V. Harpman	Lynn Haven, Fla.
Marianna	J. W. Kelly	Box 361, Marianna, Fla.
Millville	Stuart Pratt*	Box 813 Bay Harbour, Fla.
Panama City,		
Alternate seated	W. C. Johnson	Panama City, Fla.
Port St. Joe	George F. Suber	Drawer TT, Port St. Joe, Fla.
Sneads Circuit		
Alternate seated	C. C. Powers	Sneads, Fla.
St. Andrews	W. W. Rowell	Box 149, St. Andrews, Fla.
Vernon Circuit	A. D. Sapp*	Vernon, Fla.
Wausau Circuit	John Wilson	Chipley, Fla., Rt. 1
Wewahitchka	A. B. Smith*	Box 1197, Panama City, Fla.

Mobile District

Aldersgate Mission		
Alternate seated	Miss Pauline Renshaw	Mt. Vernon, Ala., Rt. 1
Bayou la Batre Circuit	Mrs. D. Cristensen	Coden, Ala.
Calvert,		
Alternate seated	Mrs. H. L. Tate	Calvert, Ala.
Chatom Circuit	Mrs. Clatis Green	Millry, Ala.
Chickasaw	G. M. Haas	400 S. W. Boulevard, Chickasaw, Ala.
Chunchula	John J. Patronas*	Dauphin Island, Ala.
Citronelle		
Alternate seated	H. W. Macon	Citronelle, Ala.
Fruitdale Circuit		
Alternate seated	L. E. Rockwell	Vinegar Bend, Ala.
Grand Bay,		
Alternate seated	L. A. Murray	Irvington, Ala.

Jackson,		
Alternate seated	J. C. Gilmore	Jackson, Ala.
Mobile: Ashland Place	C. H. Wyatt	2 Government Street, Mobile, Ala.
Broad Street	M. Denmark	1506 Eslava Street, Mobile, Ala.
Dauphin Way	O. H. Delchamps	105 Delwood Drive, Mobile, Ala.
Dumas	H. E. Palmes	759 S. Broad Street, Mobile, Ala.
Forest Hill	Mrs. M. F. Welch*	Crichton, Ala., Rt. 1, Box 307
Government Street	E. R. Rencher	1569 Fernway, Mobile, Ala.
Seated part-time	W. E. Kennedy	16 Semmes Ave., Mobile, Ala.
Michigan Avenue	George Rudolph	2001 Ibis Drive, Mobile, Ala.
Oakdale	K. S. Yon	556 St. Louis St., Mobile, Ala.
Plateau	W. T. Walker*	Plateau, Ala.
Pleasant Valley	W. R. Farnell	Mobile, Ala., Rt. 4, Box 106
Spring Hill Avenue	L. W. Cohron	Crichton, Ala.
St. Francis Street	F. N. Johnson*	1607 Monterey Place Mobile, Ala.
Toulminville	C. A. Roberds	2751 St. Stephens Road, Mobile, Ala.
West Side	J. M. Cowart*	318 Morgan Ave., Mobile, Ala.
Prichard	Mrs. W. I. Sellers*	57 Main Boulevard, Prichard, Ala.
St. Stephens Circuit	L. W. Stabler	St. Stephens, Ala.
Whistler	C. M. Busby*	Eight-Mile, Ala.
Wilmer	Miss Gladys Greb	Wilmer, Ala.

Montgomery District

Auburn	Dr. L. N. Duncan*	Auburn, Ala.
East Tallassee		
Alternate seated	D. D. Golden	East Tallassee, Ala.
Eclectic Circuit	Miss Clara Pearson	Eclectic, Ala.
Fort Davis-Fitzpatrick	Mrs. J. A. Stowers*	Mathews, Ala.
LaPlace Circuit	Mrs. J. F. Segrest*	Milstead, Ala., RFD
Lee Circuit	O. K. Hudman	Lanette, Ala.
Loachapoka Circuit		
Alternate seated	Mrs. Henry Grimes	Tuskegee, Ala.
Macon Circuit	W. H. Bertley	Notasulga, Ala., RFD
Montgomery: Capitol		
Heights	H. M. Price	10 Miriam St., Montgomery, Ala.
Chisholm	H. W. Rowell	Montgomery, Ala., Rt. 3
Dexter Avenue	F. S. McFaden*	204 Augusta Ave., Montgomery, Ala.
Fifth Avenue	Sam Burge*	1501 Madison Ave., Montgomery, Ala.
First Church	Dr. Hubert Searcy	Huntingdon College, Montgomery, Ala.
Conference Lay Leader	Dr. C. M. Dannelly	206 Magnolia Curve
Forest Avenue	R. S. Neal	110 Woodley Road, Montgomery, Ala.
Frazer Memorial	F. A. Arnold	19 Morgan Ave., Montgomery, Ala.
Highland Gardens		
Alternate seated	Mrs. R. E. Whatley	Montgomery, Ala.
St. Marks	S. A. Douglas	Hope Hull, Ala.
North Montgomery	Miss Bessie Bunn*	Wesley House, Montgomery, Ala.
Notasulga Circuit	T. J. Ledbetter	Notasulga, Ala., RFD
Opelika: First Church		
Alternate seated	Hugh B. Hall	Opelika, Ala.
Pepperell-St. Paul	John Lynch*	Pepperell, Ala.
Trinity	L. R. DeLoach*	Opelika, Ala.
Salem Circuit		
Alternate seated	J. C. Capps	Opelika, Ala., Rt. 2
Tallassee	R. C. Billings*	Tallassee, Ala.
Titus Circuit		
Alternate seated	A. G. Weldon	Titus, Ala.
Tuskegee	H. A. Vaughn*	Tuskegee, Ala.

Wetumpka	C. R. Weldon	Wetumpka, Ala.

Pensacola District

Atmore	L. B. McCoy*	Atmore, Ala.
Bay Minette	J. E. Young*	Bay Minette, Ala.
Barrineau Park Circuit	R. F. Bowman*	Cantonment, Fla., Rt. 1
Brewton, Alternate seated	J. E. Finlay	Brewton, Ala.
Byrnesville Circuit	Mrs. T. C. McCoy	Bluff Springs, Fla.
Castleberry Circuit	C. T. Livingston	Belleville, Ala.
Century-Flomaton	Mrs. Whitfield Nelson*	Flomaton, Ala.
East Brewton Circuit	Herman Jordan*	Brewton, Ala., Rt. 3
Elizabeth Chapel	Gillis Nobles*	Milton, Fla., Rt. 2
Evergreen Circuit	Mrs. W. J. Darby	Owassa, Ala., Rt. 1
Evergreen: First Church	A. C. French	Evergreen, Ala.
Seated part-time	Ward Alexander	Evergreen, Ala.
Fairhope	J. T. Bradford	Fairhope, Ala.
Foley, Alternate seated	Mrs. R. M. Jones	Foley, Ala.
Frisco City Circuit, Alternate seated	Ollie McCreary	Frisco City, Ala.
Gonzalez	Clifford Owens*	Cantonment, Fla., Rt. 1
Jay Circuit	J. D. Hood*	Jay, Fla., Rt. 1
Loxley Circuit	Mrs. Clyde DeBardeleben	Greenville, Ala.
Milton-Bagdad, Alternate seated	Mrs. R. W. Robertson	Milton, Fla.
Pensacola: First Church	E. R. Malone	Pensacola, Fla.
Gadsden Street	L. E. Nobles	Pensacola, Fla.
Richards Memorial	W. P. Jones	118 East Garden St., Pensacola, Fla.
St. Marks	I. W. Garrett	2120 N. 8th St., Pensacola, Fla.
Seated part-time	J. J. Crooke	Box 791, Pensacola, Fla.
Pine Forest	Q. C. Webb	Cantonment, Fla., Rt. 1
Repton Circuit	Warren Kelly	Repton, Ala.
Stockton Circuit	F. F. Earle	Blacksher, Ala.
Uriah Circuit	Rugus Garrett	Uriah, Ala.

Selma District

Autaugaville Circuit	F. M. Howard	Autaugaville, Ala.
Beatrice Circuit	H. R. Shirley	Peterman, Ala.
Bolling Circuit	D. Max Brown*	Greenville, Ala.
Camden	B. H. Matthews	Camden, Ala.
Clanton Circuit	Reuben DeVaughan	Clanton, Ala., Rt. 3
Clanton: First Church	C. Otto Jones*	Clanton, Ala.
Deatsville Circuit	Mrs. A. C. Rogers	Speigner, Ala.
Elmore Circuit, Alternate seated	Z. P. Gordon, Sr.	
Forest Home Circuit	E. L. Cheatham	Greenville, Ala., RFD
Fort Deposit Circuit	O. P. Edwards	Fort Deposit, Ala.
Georgiana	H. E. Jackson	Georgiana, Ala.
Greenville	Dr. L. V. Stabler	Greenville, Ala.
LaPine Circuit	W. T. Webster*	LaPine, Ala.
Lowndesboro Circuit	E. W. Carter*	Selma, Ala., RFD
Marion Junction-Orrville	J. T. Hopper*	Orrville, Ala.
Monroeville	J. B. Barnett	Monroeville, Ala.
Pine Apple Circuit, Alternate seated	R. A. Smith	Pine Apple, Ala.
Plantersville Circuit	J. W. Thomas*	Jones, Ala.
Prattville	J. F. Posey	Prattville, Ala.
Sandy Ridge Circuit	J. E. Reynolds	Fort Deposit, Ala., Rt. 1

Sepulga Circuit	S. E. Sims*	Georgiana, Ala., Rt. 1
Selma: Alabama Avenue	C. A. Sherrer*	Selma, Ala.
Church Street	W. M. Turner	Selma, Ala.
Verbena Circuit	J. W. Howard*	Verbena, Ala.

Troy District

Andalusia	Kyle Parks	Andalusia, Ala.
Banks Circuit	Mrs. J. D. Barr*	Banks, Ala.
Brantley	J. T. Folmar	Goshen, Ala. RFD
Brundidge	D. E. Marley	Brundidge, Ala.
Dozier Circuit	H. M. Straughn	Dozier, Ala., Rt. 1
Elba	Luther Vaughn*	Elba ,Ala.
Hurtsboro-Seale	C. H. Owens	Hurtsboro, Ala.
Luverne	Howard J. Flynn	Luverne, Ala.
McKenzie-Red Level	E. L. Stough, Sr.	Red Level, Ala.
Seated part-time	J. W. Huggins	McKenzie, Ala.
Midway Circuit	Miss Pauline Williams	Midway, Ala.
New Brockton Circuit	Rev. L. A. Rainey*	New Brockton, Ala.
Opp Circuit	T. W. Pierce*	Kinston, Ala.
Opp: First Church		
Alternate seated	J. C. Woodham	Opp, Ala.
Phenix City: Girard	T. P. Cumbaa	Phenix City, Ala.
Hillside Chapel	Rev. Mark Anthony	Phenix City, Ala.
Trinity,		
Alternate seated	E. M. Caldwell	Phenix City, Ala.
Pike Circuit	Fox Graves	Troy, Ala., Rt. 2
Pittsview Circuit	Mrs. C. A. Willis*	
Ramer-Pine Level Circuit, Alternate Seated	Prof. P. H. Harris	Pine Level, Ala.
Rutledge Circuit,		
Alternate seated	G. A. Mahone	Rutledge, Ala.
Shady Grove Circuit	W. P. Brown*	Goshen, Ala., RFD
Smiths Station Circuit,		
Alternate seated	W. A. McArthur	Salem, Ala.
Troy	Dr. C. B. Smith	Troy, Ala.
Seated part-time	H. H. Smith	Troy, Ala.
Union Springs	C. A. May*	Union Springs, Ala.

CHRONOLOGICAL ROLL OF MINISTERIAL MEMBERS

For basis of service years see Discipline 1944, Paragraph 1618.

*—Retired; †—Supernumerary; M—M. E. Church; P—M. P. Church; R—Received from another Church; Re—admitted; T—Transfer. The date indicates the year of reception into full membership or of transfer to the Alabama Conference.

No.	*Name*	*Admitted*	*Years Service*
1.	Kersh, J. D.*	1886	50
2.	Newton, W. H.* (M)	1887	26½
3.	Glenn, J. M.*	1890	
	(Re)	1891	44
4.	Morgan, J. P.* (P)	1891	48
5.	Cornell, C. A. (Died Nov. 20, 1945)		
6.	Williams, R. C.*	1894	29
7.	Talley, C. S.*	1895	44
8.	Jones, J. L.*	1896	48
9.	Marshall, B. F.*	1897	47

10. Grogan, J. O.* 1897 48
11. Bell, E. M.* (P) 1897 29
12. Reinhardt, J. W.* 1899 45
13. Northcutt, J. E.* 1899 34
14. Chalker, I. W.* 1899 47
15. Agnew, W. D. (M) 1899 48
16. Slaughter, D. P. 1901 46
17. Bickerstaff, W. R.* 1901 43
18. Trotter, J. B.* 1901 40
19. Moore, E. C.* 1902 45
20. Jones, T. G.* 1903 42
21. Eckford, J. T.* 1903 41
22. Calhoun, O. V. 1903 44
23. Curtis, W. M. 1903 43
24. Budd, J. W.* 1903 36
25. Northcutt, C. W.* 1904 40
26. McNeal, W. H. 1904 43
27. Andrews, H. M.* 1905 42
28. Haskew, D. W.* 1905 36
29. Hudson, P. S.* 1905
(Re) 1918 34
30. McNeal, D. H. 1906 41
31. Green, L. B. 1906 38
32. Ellison, R. R. 1907 40
33. James, J. C.* 1907 36
34. Paul, E. B. 1907 40
35. Atchison, F. M. 1908 39
36. Walton, C. W.* (P) 1909 38
37. Hastings, F. G. 1909 38
38. Chappelle, L. H. S. 1909 38
39. Wilkerson, C. C.* 1909 33
40. Stafford, E. E.* 1909 33
41. Bilbro, J. F. 1909 38
42. Mills, R. J. 1910 37
43. Buttram, C. J.* 1910 33
44. Wilson, H. E. 1910 37
45. Venters, W. H. 1910 37
46. McLeod, N. B. 1910 37
47. Frazer, J. W. 1910 37
48. McConnell, C. W.* 1910 35
49. Bradley, C. W.* (R)
1910 32
50. Hardy, J. J.* (P) (R)
1910 34
51. Gibson, J. W.* (P) 1911 25
52. Coleman, J. A. 1911
53. West, M. A. 1911 36
54. Rice, H. W. 1911 36
55. McLeod, J. F. 1911 36
56. Middlebrooks, W. E.
1911 35
57. Griffin, J. M.* 1911 24
58. Herlong, B. M.* 1911 36
59. Shafer, A. E. 1912 35
60. Childs, E. A. 1912 35
61. Folsom, D. L. 1912 35
62. Haskew, R. J. 1912 35
63. Pearson, D. M. 1912 35
64. Glenn, B. C. 1912 35
65. Cowart, W. C. 1912 35
66. Lloyd, O. C.* 1913 34
67. Guice, W. S. 1913 34
68. Gilmer, L. S. 1913 33
69. Lumpkin, A. L. 1913
(P) (Re) 1928 25
70. Preer, Carlton 1913 34
71. Phillips, W. O. 1913 34
72. Frazer, G. S. 1913
(R) 1935 20
73. Herndon, V. C. 1914 33
74. White, J. L.* 1914 28
75. Lisenby, Haley* 1914 31
76. Ellisor, A. G. 1914 33
77. Cochran, R. P. 1914 33
78. Langston, O. D. 1914 33
79. Moore, M. T. 1915 32
80. Gross, T. J. 1915 32
81. DeBardeleben, J. T.
1915 32
82. Trotter, S. T. 1915 32
83. Spivey, A. O.* (M) 1916 19
84. Tate H. L. 1916 31
85. Crew, J. A. 1916 31
86. Lee, A. C. 1917 30
87. Roberts, C. P. 1917 30
88. Brown, B. F.* 1917 30
89. Wilson, J. O. 1917 30
90. Peacock, J. P.* 1917 24
91. Holman, E. M. 1917 30
92. Carpenter, G. W.* 1918 26
93. Avinger, C. E. 1918 29
94. Tate, James E. 1919 28
95. Jeffries, W. W. 1919 28
96. Judkins, R. W. 1919 28
97. Carlton, A. B. 1919 28
98. Williamson, H. W. 1919 27
99. Eddins, T. W.† (P) 1920 27
100. Calhoun, W. F. 1921 26
101. Johnson, J. M. 1921 26
102. Childs, H. P. 1921 26
103. Pattillo, W. P. 1921 26
104. Daniel, J. L. 1921 26
105. Garner, C. C. 1921 26
106. McKinney, J. M. 1921 26
107. Seibert, C. H. 1921 26
108. Barnett, A. E. 1921 26
109. Steele, J. P. (R) 1921 24
110. Golden, G. B. (P) 1922 24
111. Baker, S. M. 1922 25
112. Lynch, P. A. (P) 1922 24
113. Halstead, W. W. (M)
1922 25
114. English, R. M. 1922 25
115. Jones, R. K. 1923 24
116. Pickard, W. M. 1923 24
117. Hill, T. L. 1924 23

118. Vickers, J. C. 1924 23
119. Hughen, G. O. 1924 23
120. Hughen, B. I. 1924 23
121. Middlebrooks, A. E. 1925 22
122. Vickers, G. G. 1925 22
123. Marietta, D. E. 1925 22
124. Daniel, W. F. 1926 21
125. Clausen, A. B. 1926 21
126. Kerlin, G. W. 1926 21
127. Jones, S. R. 1926 21
128. Smilie, J. J. 1926 21
129. Vanlandingham, A. H. 1926 21
130. Pope, O. G. 1927 20
131. Brown, E. H. 1927 20
132. Barnes, W. G. 1927 20
133. Watson, J. R. 1927 20
134. Martin, U. L. 1927 20
135. Thornburg, L. A.* (M) 1927 20
136. Helms, J. R. (P) 1928 19
137. Wesley, H. F. (P) 1928 19
138. Vanlandingham, O. H. 1928 19
139. Lawrence, R. I. 1929 18
140. Calhoun, W. O. 1929 18
141. Williams, O. D. 1929 18
142. Hudgens, J. R. 1929 18
143. King, G. L. 1929 18
144. Harris, T. S. 1929 18
145. Culp, N. H. (P) 1930 13
146. Bass, H. C. 1930 17
147. Ellisor, J. T. 1930 17
148. Lowery, S. F. (P) 1931 16
149. Tubb, L .W. 1931 16
150. Chalker, J. F. 1931 16
151. Jones, G. W.* 1931 15
152. Cantrell, G. P. 1931 16
153. Moseley, F. S. 1932 15
154. Headley, L. B. (P) 1932 15
155. Ellisor, C. M. 1933 14
156. Atkinson, W. B. 1933 14
157. Tanton, A. B. 1934 13
158. Parish, W. G. 1934 13
159. Chalker, T. P. 1935 12
160. Turnipseed, A. S. 1935 12
161. Bradley, S. D. 1935 12
162. Hughes, W. J. 1935 12
163. Whitsett, D. C. 1935 12
164. Hildreth, C. H. 1935 12
165. Adkins, Carl 1935 12
166. Davis, F. L. (P) 1937 10
167. Martin, P. W.† 1937 6
168. Shoemaker, A. D. (R) 1938 8
169. Fuller, C. J. (P) 1938 9
170. Blocker, N. R. 1938 9
171. Lloyd, G. E. 1938 9
172. Andrews, E. L . 1938 9
173. Scott, K. E. 1938 9
174. Walton, W. L. (P) 1938 9
175. Gregory, Welton (M) 1938 9
176. Nichols, J. B. 1939 8
177. Liddell, C. B. 1939 8
178. Noland, A. T. 1939 8
179. Britt, A. C. 1939 8
180. Mathison, H. P. 1939 8
181. Sell, O. M. 1939 8
182. Hardin, E. L. 1939 8
183. Wilson, H. E., Jr. 1939 8
184. Wilson, C. B. 1939 8
185. Jones, R. M. (P) 1939 7

1939—*The Uniting Conference*

186. Miller, J. C. 1940 7
187. Corbitt, C. A. 1940 7
188. Kimbrough, L. H. 1940 7
189. Mathison, M. C. 1940 7
190. Ford, M. G. 1936 (T) 1940 11
191. Brannon, L. C. (R) 1941 4
192. Howington, A. F. 1941 6
193. Martin, A. L. 1941 6
194. Zellner, J. A. 1942 5
195. Chunn, H. F. 1942 5
196. Bottoms, W. R. 1942 5
197. Vickers, M. K. 1942 5
198. Byrne, H. W. 1942 5
199. Maxey, T. H. 1942 5
200. Barnes, C. E. 1942 5
201. Bullington, J. H. 1942 5
202. Jones, Daniel 1943 4
203. McLeod, J. F., Jr. 1943 4
204. Sproles, W. M. 1943 4
205. Williams, C. H. (Re) 1942 (T) 1943 14
206. Ward, T. W. 1944 3
207. Spencer, Lamar 1944 3
208. McGowan, Guy (T) 1945
209. Daniel, C. C. (T) 1945 40
210. DuBois, Earl (T) 1945 6
211. Aldridge, C. G. (T) 1945 18
212. Mathison, O. W. (T) 1945
213. Warwick, M. L. (T) 1945 11
214. Lindsey, W. L. 1945 2
215. McLeod, L. Powers 1945 2
216. Whatley, R. E. 1945 2
217. Faust, L. F. (T) 1945

MINISTERS ON TRIAL

Name	Admitted on Trial	Class	Years
Paul Samuel Sanders (E)	1942	Second	2
Henry Tate Grayson (D)	1942	Second	2
Braxton Bragg McCurley	1943	Second	1
Samuel Ellison Hudgens	1943	First	2
Jesse Hugh Roberts	1943	First	1
Angus M. Shirah	1943	Second	2
Sam Carroll West (D)	1944	Second	
Joel Duncan McDavid (D)	1944	Second	1
Robert Lee Wilson	1944	First	1
Arthur McCoy Carlton (D)	1944	Second	1
Haywood Lynn Scott	1944	First	1
Samuel Curtis Shirah	1944	Second	1
James Bert Smith	1944	First	
Robert Crawford Howard	1945	First	
Marion Sanford Brantley	1945	First	
Herbert William Rice, Jr.	1945	First	
Haniel Jones (D)	1945	First	
William Marshall Pickard, Jr. (D)	1945	First	
Cecil Edgar Bradley	1945	First	
Aubrey Oglesby (E)	(T) 1945	First	

ROLL OF LOCAL PREACHERS

Demopolis District

Name	*Address*	*Quarterly Conference*
C. W. Agee	Magnolia, Ala.	Gastonburg
H. Q. Barden	Silas, Ala.	Silas
D. K. Christenberry, Jr.	Stewart, Ala.	Akron-Havana
R. L. Coley	Coatopa, Ala.	Coatopa
L. E. Gates	Greensboro, Ala.	Greensboro
H. V. Hudson (E)	Coatopa, Ala.	Coatopa
R. H. Lizenbe	Dixon Mills, Ala.	Pine Hill
D. H. Mellown	York, Ala.	York
W. E. Mellown	York, Ala.	York
R. W. Nichols	York, Ala.	York
Eugene D. Phillips	Lillian, Ala.	
J. B. Reneau (E)	Thomasville, Ala.	
C. H. Williams	Gastonburg, Ala.	Gastonburg
F. G. Williams	Gastonburg, Ala.	Gastonburg

Dothan District

M. J. Baldwin (E)	Midland City, Ala.	Midland City
M. Shofner Baldwin	Dothan, Ala.	Dothan Circuit
Frank Barnes	Slocomb, Ala., RFD	Slocomb
J. P. Daughtry (E)	Geneva, Ala	West Side, Geneva
Elvin T. Edgar	Louisville, Ala.	Louisville-Clio
H. C. Glenn III	Eufaula, Ala	First Church, Eufaula

Name	*Address*	*Quarterly Conference*
C. H. Hawkins	Midland City, Ala., Rt. 2	Midland City
U. G. Hicks	Ozark, Ala., Rt. 3	Echo Circuit
C. H. Johnson	Eufaula, Ala.	Eufaula Circuit
J. Y. Johnson (D)	Baker Hill, Ala.	Eufaula Circuit
J. Sanford Jones	Eufaula, Ala.	First Church, Eufaula
J. O. Marley (E)	Samson, Ala.	Samson
Billy D. Metcalf	Midland City, Ala.	Midland City
T. J. Nowell (D)	Ashford, Ala.	Ashford
E. T. Riley	Dothan, Ala.	Lafayette Street
W. M. Robinson	Headland, Ala., Rt. 2	Midland City
M. P. Shell	Abbeville, Ala.	Abbeville
George A. Thompson	Eufaula, Ala.	First Church, Eufaula
George D. Workman	Ozark, Ala.	Ozark

Marianna District

Noah Allen (E)	Graceville, Fla., RFD	Galilee Circuit
James A. Budd	Greenwood, Fla.	Greenwood
V. A. Campbell	Freeport, Fla.	Freeport
John L. Grace (E)	Wewahitchka, Fla.	Wewahitchka-Calloway
Otis T. Guy	Greenwood, Fla., Rt. 1	Greenwood
J. E. Matthews (D)	DeFuniak Springs, Fla., Rt. 1	DeFuniak Springs Circuit
J. H. Ross (D)	St. Andrews, Fla.	St. Andrews
Fred Eugene Simmons	Chipley, Fla., RFD	Wausau Circuit
John Lee Williams	Wilmore, Ky.	Panama City

Mobile District

Atchison, William F.	Satsuma, Ala.	Chickasaw
A. C. Harte (E)	Jerusalem, Palestine	St. Francis St.
George E. Blacktopp	Seaman's Bethel, Mobile, Ala.	Burton Avenue
H. B. Jones (D)	Millry, Ala.	Chatom
Murray Shofner	Grand Bay, Ala.	Grand Bay
James Robert Thompson	Mobile, Ala.	Ashland Place

Montgomery District

William D. Bruner	Montgomery, Ala.	Forest Avenue
W. L. Conner (E)	Montgomery, Ala.	Frazer Memorial
G. E. Daughtry	Milstead, Ala., RFD	LaPlace Circuit
Richard J. Demaree	1 Watson Ave., Montgomery, Ala.	First Church
Chester E. Johnson (E)	8 Woodley Rd., Montgomery, Ala.	First Church
Luther C. Kersh	206 Brewton St., Montgomery, Ala.	LaPlace Circuit
James M. Mitchell	Montgomery, Ala.	Forest Avenue
T. J. Robinson (D)	Montgomery, Ala.	Forest Avenue
Roy L. Simmons	In service	Capitol Heights
Joseph Snyder	In service	Forest Avenue
J. H. T. Strickland	Notasulga, Ala., RFD	Macon Circuit
Charles C. Turner	Nashville, Tenn.	Capitol Heights
Lamar Venters	Opelika, Ala.	Trinity, Opelika

Pensacola District

Clifford M. Abbott	Pensacola, Fla.	Richards Memorial
R. F. Bowman	Cantonment, Fla., Rt. 1	Barrineau Park

Name	*Address*	*Quarterly Conference*
David Wilbur Cauley	Pensacola, Fla.	Gadsden Street
A. D. Duck	Bay Minette, Ala.	Bay Minette
Paul M. Higdon	Bermuda, Ala.	Repton Circuit
Dr. E. L. Kelly	Repton, Ala.	Repton Circuit
John W. McCurdy	Jay, Fla.	Jay Circuit
Clyde E. Miller	Pensacola, Fla.	Gadsden Street
J. M. Moore	Summerdale, Ala., RFD	Foley
R. A. Moore	Summerdale, Ala., RFD	Foley
L. L. Poyser	Pensacola, Fla.	Richards Memorial
Dalvin D. Rollins	In service	Flomaton

Selma District

G. Max Brown	Greenville Ala.	Bolling Circuit
Dr. R. H. Watson (D)	Georgiana, Ala., RFD	Sepulga Circuit

Troy District

Mark W. Anthony	Phenix City, Ala.	Hillside Chapel
J. H. Fussell (D)	New Brockton, Ala.	New Brockton
R. G. Grimes	Phenix City, Ala.	Hillside Chapel
D. H. Guy	Luverne, Ala.	Luverne
Aziel Jones	Phenix City, Ala.	Girard
J. B. Luker	Phenix City, Ala.	Girard
A. C. Moman (E)	Andalusia, Ala.	Andalusia
L. A. Rainey	New Brockton, Ala.	New Brockton

STANDING RULES OF THE ALABAMA CONFERENCE

"The Alabama Conference may make rules to govern its own procedure, provided, that no Annual Conference shall make any rule contrary to the Constitution or to the powers granted it by the General Conference." (Par. 631, of the 1944 Discipline).

THE ANNUAL CONFERENCE SESSION

1. *The Communion*—The Sacrament of the Lord's Supper shall be administered not later than the first morning session.

2. *Program*—The Bishop, the District Superintendent and the Pastor-host of the entertaining Church are authorized to arrange tentatively the Annual Conference program.

3. *Pastor's Reports*—The pastors shall report only even dollars for the statistical tables. They shall make out their reports by Churches and hand them in at the opening session of the Conference.

4. *Ministerial Character*—The Ministerial characters shall be passed in open conference; provided that the Conference may order an executive session of the ministerial members to consider questions relating to matters of ordination, character and Conference relations.

5. *Paragraph* 342, Discipline of 1944, shall apply in this Conference.

6. *Lay Delegates*—Lay Delegates to the Annual Conference shall be elected annually.

7. *Memorial Service*—A memorial service for departed members shall be held during each Annual Conference session. The Committee on Memoirs shall provide a suitable Memoir for each deceased minister of the Annual Conference for publication in the Conference Journal. The Committee on Memoirs shall arrange a suitable program for the memorial session which shall include a memorial address by someone selected by the Committee. The names of all widows and wives of ministers in the Conference, dying during the year shall be listed in the Minutes of the Memorial Service.

8. *Reports and Resolutions*—Reports and resolutions shall be typewritten and presented in triplicate.

9. *Annual Conference Entertainment Fund*—The Commission on World Service and Finance is directed to include two thousand dollars for the entertainment of the Annual Conference in the Annual Conference Budget Askings. This amount, or whatever percentage is paid on it, shall be paid to the local Church which entertains the session of the Annual Conference, said amount to be disposed of according to the direction of the Board of Stewards of the entertaining Church with the approval of the pastor; provided, that the Treasurer of the Annual Conference shall pay to the entertaining Church ten days prior to the meeting of the Annual Conference the amount received to that date on this asking, the balance of the prorata to be paid within fifteen days after the adjournment of the Annual Conference.

DISTRICTS AND SUPERINTENDENTS

10. There shall be eight districts in the Annual Conference.

11. *District Superintendents' Support*—Paragraph 788, of the 1944 Discipline, shall apply.

12. *Standing Committees*—The District Superintendents shall constitute the Committee on Standing Committees and shall submit their nominations to the opening session of the Annual Conference.

13. *Quadrennial Boards and Committees*—The District Superintendents shall constitute the Committee on Nominations of Members for Quadrennial Boards and Committees and shall present their nominations not later than the second morning of the first session of the quadrennium; provided, vacancies be filled as

the Discipline directs; and, provided further, when a Member of a Quadrennial Board or Committee is appointed to the District Superintendency, he shall serve on said board or quadrennial committee no longer than the opening of the first session of the Annual Conference following the time of his appointment to a District.

14. *Quarterly Conference*—When a district has no more than thirty-six charges, the District Superintendent is urgently requested to preside personally at the four quarterly conferences of the charges within his district; provided, where necessary he may request another Elder to substitute for him.

DISTRICT CONFERENCES

15. *District Conferences*—A District Conference shall be held annually in each District of the Annual Conference.

16. *Lay Delegates*—Every charge in the Alabama Conference shall have six delegates to the District Conference. Circuits having over six churches shall have an additional delegate for each of such churches. Charges having over 1,000 members shall have an additional delegate for each 200 members or two-thirds fraction thereof.

BOARDS AND COMMISSIONS

17. *Education*—For membership on the Board of Education the Conference shall elect nine Laymen and nine Ministers, nominated by the Committee on Nominations. Other members of the Board are to be chosen as set forth in Paragraph 1443, Discipline of 1944.

18. *Temperance*—There shall be sixteen members on the Board of Temperance.

19. *World Service and Finance*—All askings for appropriations must be submitted in writing to the Commission on World Service and Finance not later than noon of the second day's session.

20. *Evangelism*—There shall be eighteen members of the Commission on Evangelism.

CONFERENCE TREASURERS

21. The treasurer of the Annual Conference shall make final settlement and disperse all funds to Annual Conference Boards, Committees, or other Treasurers within fifteen days after adjournment of the Annual Conference Session.

22. It is recommended that Treasurers of Local Church Funds, District Funds, Annual Conference Funds, and any and all other funds be bonded to an amount commensurate with their responsibilities.

ENDOWMENT OR TRUST FUND

24. Trustees, directors, or any other person, or persons, handling trust funds of the Alabama Annual Conference or any Institutoin, Board, Committee, or any other subsidiary group of the said Conference, shall not divert in whole or in part endowment funds or trust funds from the purpose for which said funds were given or collected; provided, the trustees, treasurers, or other persons voting to so divert shall be held responsible for such diversions.

25. The Rules of the preceding General Conference insofar as they may apply, otherwise Robert's Rules of Order, shall govern precedure in the Annual Conference.

AMENDMENTS

26. These Standing Rules may be, by a two-thirds vote, amended on the next day after an amendment has been presented in writing. A change in the number of districts may not be made later than the second morning of the Annual Conference session.

RULES IN EFFECT

27. These Rules shall go into effect upon passage.

DIVISION III – DAILY PROCEEDINGS

First Day – Morning Session

Greenville, Ala., November 15, 1945

Opening—The Alabama Conference of the Methodist Church convened in its seventh annual session in The First Methodist Church of this city at 10:00 A. M. this day, Bishop Costen J. Harrell presiding.

The Lord's Supper—Bishop Harrell, assisted by Bishop Paul B. Kern, Rev. Andrew Turnipseed, Pastor-host and the District Superintendents, administered the sacrament of the Lord's Supper.

Roll Call—Dr. Henry M. Andrews, Secretary of the previous session, was requested to call the roll. At his request, Rev. James E. Tate, one of the assistant secretaries, directed the registration of the Conference with the use of registration slips. (For attendance, see Conference Directory).

Secretaries—Dr. Henry M. Andrews was nominated for Secretary. He requested that his name be withdrawn, he having served the secretary's office in various relationships for thirty-six years. His name was withdrawn.

Rev. James E. Tate was nominated by Rev. R. J. Haskew. Dr. Ernest A. Childs was nominated by Dr. Herbert W. Rice. James E. Tate was elected by a vote of 150 to 91. On motion of Dr. Childs the election of James E. Tate was made unanimous.

On motion of Rev. H. E. Wilson, Dr. Andrews was elected Secretary Emeritus.

The Secretary nominated as his assistants: Dr. Ernest A. Childs, Rev. Ellis L. Andrews and Rev. Claude P. Roberts. At his request, the name of Dr. Childs was withdrawn. E. L. Andrews and C. P. Roberts were elected.

On nomination of the Secretary, Rev. Henry L. Tate was elected Statistician. On his nomination, the following were elected Assistant Statisticians: O. M. Sell, C. B. Wilson, J. H. Bullington, C. A. Corbitt, R. E. Whatley, Mrs. H. L. Tate, C. E. Barnes, Haniel Jones and J. A. Zellner.

Conference Bar—The Bar of the Conference was fixed to include the main floor of the auditorium.

Hours—On motion of the Pastor-host, the Hours for the Conference sessions were fixed as follows: Open at 9:00 A. M. and adjourn at 12 Noon; Meet at 2 P. M. and adjourn at will when afternoon sessions are necessary Evening sessions at 7:30 P. M.

Courtesies—Rev. Andrew Turnipseed, Pastor-host, welcomed the members and visitors to the Conference and made announcement concerning the provision for meals. Bishop Harrell responded with fitting words of appreciation.

Rev. R. J. Haskew delivered messages from Chaplain T. H. Maxey and Rev. B. B. McCurley, prevented from attending the sessions of the Conference.

The Secretary was requested to send messages of greeting and sympthy to Rev. C. A. Cornell and Dr. John C. James, prevented by serious personal illness from attending the sessions of the Conference. Bishop Harrell requested Dr. Walter D. Agnew to lead the Conference in prayer on behalf of these brethren.

On motion of Dr. C. M. Dannelly, the Secretary was instructed to send a message of brotherly greeting to the Alabama Baptist Convention in session at this time in Montgomery, Ala.

Transfers—Bishop Harrell announced the following transfers: Dr. Guy McGowan and Dr. C. C. Daniel, elders, from the North Alabama Conference; Rev. C. G. Aldridge, an elder, from the St. Louis Conference; Rev. Earl DuBois, an elder, from the North Arkansas Conference; Rev. Ovie W. Mathison, an elder, from the North Carolina Conference; Rev. Marvin L. Warwick, an elder, from the North Georgia Conference.

Dr. Gaston Foote, an elder, to the Ohio Conference; Dr. Fagan Thompson, an elder, to the North Alabama Conference; Rev. Morris O. Paul, an elder, to the St. Louis Conference; Rev. T. M. Texton, an elder, to the Florida Conference.

Bishop Kern—Bishop Harrell presented Bishop Paul B. Kern and announced that at his request Bishop Kern would assist him in the presidency of the Conference. Bishop Kern assumed the Chair and responded in a most pleasing manner.

Introduction—Dr. S. T. Slaton, Assistant Editor and Business Manager of the Alabama Christian Advocate, and a member of the North Alabama Conference was introduced, and he announced that several copies of the current issue of the Conference Organ were on hand for distribution.

PublicWorship—The Committee on Public Worship announced that Bishop Kern would preach today at 3:00 P. M.

Adjournment—After announcements, the Doxology was sung and the Conference adjourned with the Benediction pronounced by Dr. James M. Glenn.

First Day — Evening Session

Greenville, Ala., November 15, 1945

Devotional—The Conference convened at 7:30 P. M., Bishop Paul B. Kern presiding. Hymn No. 479, "Jesus Shall Reign", was sung and prayer was offered by Dr. W. H. McNeal, President of the Conference Board of Missions and Church Extension.

Publishing Interests—Dr. Nolan B. Harmon, Book Editor for The Methodist Church, and a member of the Virginia Conference was introduced and pleasingly represented the Publishing Interests; and presented to Bishop Kern for the Conference a check for $4,037, representing the Alabama Conference's share of the profits of The Publishing House.

Cuba Relief—At the request of Bishop Harrell, who has the episcopal supervision of the Cuba Annual Conference, Bishop Kern presented the urgent need of relief of our work in Cuba and asked for an offering. The amount of $225.49 was contributed .

Missions—Rev. E. B. Paul read the report of the Mission Section of the Board of Missions and Church Extension. The report was adopted. (See Reports).

Address—Bishop Kern introduced Dr. R. Z. Tyler, Executive Secretary of the Division of Education and Promotion of the General Board of Missions and Church Extension, who addressed the Conference on the theme, "Do the Work of an Evangelist".

Closing—After prayer by Dr. Tyler, Hymn No. 198, "Just as I Am", was sung and the Conference adjourned with the Benediction pronounced by Bishop Kern.

Second Day — Morning Session

Greenville, Ala., November 16, 1945

Opening—Bishop Kern called the Conference to order at 9:30 A. M. The opening of this session was delayed on account of a fire which slightly damaged the rear of the auditorium.

Devotional—Rev. M. C. Mathison led the Conference in singing Hymn No. 238, "Blessed Assurance", and Dr. G. Stanley Frazer offered the morning prayer.

Journal—The minutes of the morning and evening sessions of yesterday were read and approved.

Secretary—On nomination of the Secretary, Marvin K. Vickers was elected an assistant secretary.

Courtesies—The Secretary was instructed to send messages of love and greeting to the following members of the Conference who were prevented from attending the sessions: O. D. Langston, O. C. Lloyd, B. M. Herlong, J. O. Grogan and E. E. Stafford.

Standing Committees—Dr. H. W. Rice, Secretary of the Cabinet, read the nominations for changes in the Conference Boards and for the Standing Commtitees. The report was adopted. (See Division II)

Admitted on Trial—Robert Crawford Howard (Born Sept. 24, 1922) and Herbert William Rice, Jr. (Born Jan. 11, 1920), being duly recommended, and having met the disciplinary requirements, were admitted on trial.

Haniel Jones (Born April 12, 1919) and William Marshall Pickard, Jr. (Born Oct. 19, 1920), being duly recommended, and having the degree of Bachelor of Divinity, were admitted on trial exempt from the Conference Course of Study.

Marion Sanford Brantley (Born Jan. 11, 1909) and Cecil Edgar Bradley (Born April 8, 1922), being duly recommended, but lacking a part of the educational requirements, were under the three-fourth vote rule, unanimously admitted on trial, the vote being respectfully, 188 to 0, and 197 to 0.

The Chair—Bishop Harrell assumed the chair.

Hospital Debt—Dr. E. C. Moore read a report from the Hospital Board (Predecessor Conference) requesting that the Board be dissolved. The report was adopted.

Dr. Moore filed with the Secretary of the Conference a statement from the Board meeting the legal technicality of dissolution. On motion of Dr. H. M. Andrews, the Secretary was instructed to furnish a certified copy of this notice of dissolution to Judge Walter B. Jones, Judge of the Circuit Court of Montgomery County, Alabama. (See Reports)

A Financial Statement from the Treasurer of the Hospital Board was filed for record. (See Reports)

Dr. H. W. Rice, Secretary of the Cabinet, presented a resolution from the Cabinet, setting up a quadrennial Commission on Hospital Debt and providing for a called session of the Alabama Annual Conference. After discussion the resolution was adopted. (See Report)

Dr. Rice, for the Cabinet, nominated the members of the Commission. (See Division II).

The Conference gave a vote of appreciation to the Hospital Board for its services.

The Chair—Bishop Kern resumed the chair.

Lay Activities—The report of the Board of Lay Activities was read by E. R. Rencher. Dr. Clarence M. Dannelly, Conference Lay Leader, addressed the Conference. The report was adopted. (See Reports).

Bishop Kern—Bishop Kern called attention to several new books, copies of which had been placed on his table and which were on display in the Conference book-room.

Bishop Kern, a member of the Budget Committee of the Crusade for Christ, urged that all pledges to the Crusade be collected and remitted not later than the designated date: January 31, 1946.

Introduction—Dr. Guy McGowan, Pastor of First Church, Montgomery, Ala., whose transfer was announced yesterday, was introduced to the Conference. He responded in a gracious manner.

Evangelism—The report of the Board of Evangelism was read by Rev. C. M. Ellisor, Secretary of the Board. Rev. E. L. Hardin, President

of the Board of Evangelism, and Mrs. David Caton, representing the Woman's Society of Christian Service, addressed the Conference.

The report was adopted. (See Reports).

Methodist Children's Home—Mr. Virgil McCain, Superintendent of the Methodist Children's Home in Selma, Ala., was presented and made his report to the Conference. (See Reports).

Birmingham-Southern College—Dr. Roberts Echols, Vice-President of Birmingham-Southern College and a member of the North Alabama Conference, was introduced and addressed the Conference.

Greetings—The Secretary read a telegram of greeting to the Conference from the General Board of Missions and Church Extension.

Introduction—Dr. E. G. Mackay, of North Georgia Conference and a former member of this Conference was introduced.

Adjournment—After announcements, the Conference adjourned with the Benediction pronounced by Dr. E. G. Mackay.

Second Day—Afternoon Session

Greenville, Ala., November 16, 1945

Devotional—The Conference convened at 2:00 P.M., with Bishop Kern in the Chair. The Conference sang Hymn No. 250, "Rescue the Perishing." Hymn No. 237, "I Have a Saviour," was rendered as a solo by Rev. M. C. Mathison, and prayer was offered by Dr. S. T. Slaton, Assistant Editor and Business Manager of the Alabama Christian Advocate.

Reception—Rev. A. S. Turnipseed, Pastor-host, announced that the ladies of the Conference were invited to a tea at the parsonage from 3:30 P.M. to 4:30 P.M., honoring Mrs. Costen J. Harrell.

Introduction—Mrs. I. S. McAdory, President of the Alabama Woman's Christian Temperance Union, was introduced.

Evangelism—Under the direction of the Board of Evangelism, a discussion of the technique of evangelism was presented by Dr. S. M. Baker, District Superintendent of the Dothan District, who discussed "Visitation Evangelism," and Rev. R. J. Haskew, District Superintendent of the Demopolis District, who discussed "Mass Evangelism."

Following the singing of Hymn No. 252, "I Am Thine, O Lord, and prayer by Rev. E. L. Andrews, Rev. E. L. Harden, President of the Board of Evangelism, presented Bishop Kern, who brought an inspiring and challenging message.

Consecration Service—Dr. L. D. Patterson of the North Alabama Conference, was presented by Bishop Kern, and he led the Conference in a service of consecration. This service was closed with the singing of one stanza of Hymn No. 416, "Blest Be the Tie That Binds" and the Benediction pronounced by Dr. Patterson.

Second Day—Evening Session

Greenville, Ala., November 16, 1945

Devotional—The Conference convened for a service of worship and preaching at 7:30 P.M., Dr. D. P. Slaughter presiding. Hymn No. 315, "How Firm a Foundation," was sung and prayer was offered by Rev. C. H. Hildreth. Hymn No. 256, "Faith of Our Fathers" was sung.

Sermon—Dr. Leonard H. Cochran, Chairman of the Conference Board of Evangelism of the South Georgia Conference, and pastor of First Church, Valdosta, Georgia, was introduced and brought a stirring message on the text, "What Manner of Persons Ought We to Be?"

Closing—Hymn No. 248, "Jesus Keep Me Near the Cross," was sung and the Conference adjourned with the Benediction pronounced by Chaplain McCoy Guthrie, of the North Alabama Conference.

Third Day—Morning Session

Greenville, Ala., November 17, 1945

Devotional—The Conference was called to order at 9:00 A.M. by Bishop Kern, who conducted the devotions. Hymn No. 242, "He Leadeth Me," was sung. Bishop Kern read a scripture selection from the Epistle of Paul to the Philippians, and led the Conference in prayer. Hymn No. 140, "There is a Fountain," was sung.

Journal—The Committee on the approval of the journal reported that the minutes of yesterday's sessions were approved. The report of the committee was adopted.

World Peace—Dr. Walter D. Agnew, Chairman of the Conference Committee on World Peace, presented Report No. 1 of that committee, concerning Peace-time Conscription. The report was adopted. (See Reports).

Dr. Agnew made a statement concerning the support of the one Conscientious Objector from the bounds of this Conference, and moved that an offering be taken at this time for his support. The motion prevailed. The offering amounted to $150.

Report No. 2 of the same committee was presented by Dr. Agnew and adopted. (See Reports).

Bishop Harrell—Bishop Harrell announced that the appointments would be released to the preachers at the close of this morning's session.

Classes—The report of the Board of Ministerial Training was made answering the disciplinary questions concerning progress in the Course of Study.

Samuel Ellison Hudgens, Jesse Hugh Roberts, Robert Lee Wilson, Haywood Lynn Scott and James Bert Smith remain on trial in the Class of the First Year.

Henry Tate Grayson and Samuel Curtis Shirah remain on trial and were advanced to the Class of the Second Year.

Sam Carroll West, Joel Duncan McDavid and Arthur McCoy Carlton, exempt from the Course of Study, were advanced to the Class of the Second Year, and remain on trial.

Braxton Bragg McCurley and Angus M. Shirah remain on trial in the Class of the Second Year.

Paul Samuel Sanders, a Chaplain in the U. S. Navy and exempt from the Course of Study was continued in the Class of the Second Year.

Warren L. Lindsey and Ray Edward Whatley were advanced to the Class of the Third Year.

Wilmer Rudolph Bottoms, a Chaplain in the U. S. Army, and Thomas Wilford Ward were continued in the Class of the Third Year.

Augustus Trimble Noland, a Chaplain in the U. S. Army, was continued in the Class of the Fourth Year.

Joseph Hardie Bullington, John Fletcher McLeod, Jr., and Lamar Spencer have completed the studies of the Fourth Year.

No one was discontinued.

Bishop Kern announced that the Class would be received into Full Membership at 10:45 A.M. today.

Retired Ministers—H. M. Andrews, B. F. Brown, J. J. Hardy, B. M. Herlong, O. C. Lloyd, E. C. Moore, L. A. Thornburg and C. W. Walton, being duly recommended by the Committee on Conference Relations were granted the retired relation. These brethern were invited to the chancel of the church where they were addressed by Bishop Kern.

On recommendation of the Committee, all those who were on the list of Retired Ministers during the past year were granted the same relation. (See Division IV).

Transfers—Bishop Harrell announced the following transfers: Aubrey Oglesby, an elder in the Class of the First Year, from the Northeast Ohio Conference; and L. F. Faust, an elder, from the St. Louis Conference.

Orders—Warren L. Lindsey and Ray Edward Whatley were elected to deacon's orders as members on trial in the Course of Study.

Haniel Jones and William Marshall Pickard, Jr., were elected to deacon's orders under the seminary rule.

John Curtis Carmichael, being duly recommended by the Troy District Conference, was elected to deacon's orders as a local preacher.

Joseph Hardie Bullington and John Fletcher McLeod, Jr., having completed the Conference Course of Study, were elected to elder's orders.

Lionel Powers McLeod was elected to elder's orders under the seminary rule.

Bishop Harrell announced that the Deacons would be ordained Saturday evening, and the Elders Sunday morning.

No one was re-admitted.

Supernumerary—P. W. Martin, on recommendation of the Committee on Conference Relations, was granted the Supernumerary relation for the fifth successive year, and T. W. Eddins for this year.

Appointment as Students—The following were recommended by the Committee on Conference Relations as students in the schools indicated: Robert Crawford Howard, Duke University; Daniel Jones, Boston University School of Theology; Braxton Bragg McCurley, Asbury Theological Seminary; Herbert William Rice, Jr., Southern Methodist University; Jesse Hugh Roberts, Jr., Garrett Biblical Institute; James Bert Smith, Emory University; Sam Carroll West, Union Theological Seminary; Ray Edward Whatley, Emory University.

Disciplinary Questions—Several disciplinary questions were called and the Secretary answered them. (See Division IV).

Resolution—Dr. N. B. McLeod presented a resolution concerning certain reflectory remarks against Protestant Chaplains. The resolution was unanimously adopted. (See Reports).

Introductions—Dr. Marion E. Lazenby, one of the editors of The Christian Advocate, and a member of the North Alabama Conference, was presented, and he asked the co-operation of all pastors in an increased circulation of the general organ and made awards to those who had sent in the largest number of subscriptions during the year.

Dr. L. K. Foster of the Greenville Presbyterian Church, and Dr. Joseph Avery of the First Baptist Church, Greenville, Ala., were introduced to the Conference.

Miss Pauline Renshaw, one of the workers at the Aldersgate Mission among the Cajans, was introduced to the Conference.

Full Membership—Warren L. Lindsey, Ray Edward Whatley and Lionel Powers McLeod were called to the chancel, and after appropriate remarks by Bishop Harrell and satisfactory answers to the disciplinary questions, were by vote of the Conference admitted into full membership.

Town and Country Church Commission—Rev. A. B. Carlton presented an amendment to the plan of Minimum Support of Pastors, and his financial report as Treasurer of the Sustentation Fund. These were adopted and filed for record. (See Reports).

The report of the Commission was read by J. F. McLeod, Jr.

Rev. J. A. Zellner presented in connection with this report an outline of "The Group Ministry Plan in the Dothan District." The report was discussed by Dr. S. M. Baker, District Superintendent of the Dothan District. Miss Ernestine Lawson, Rural Worker in the Dothan District, was presented and spoke briefly. Rev. E. B. Paul, Secretary

of the Board of Mission, spoke to the report. The report was adopted. (See Reports).

Greetings—The following telegram, addressed to the Conference, was read by the Secretary:

> This will make grateful acknowledgement of the greeting from your Conference to the Alabama Baptist Convention. We send Christian greetings and the very best of good wishes not only to those in attendance to the Conference but the members of your Churches throughout the State.
>
> (Signed) Frank Tripp, President.

World Service—Rev. F. G. Hastings read the report of the Commission on World Service and Finance, which was adopted. A resolution concerning College Day was also presented and adopted. The Report of the Auditing Committee was adopted. (See Reports).

Lake Junaluska Memorial—Bishop Kern called attention to the plan to erect a Memorial Chapel at Lake Junaluska and urged every pastor to see that the list of those in the service of the Country from their church be sent in with an offering.

Leave of Absence—Announcement was made that the parsonage at Chisholm was damaged by fire yesterday, and Rev. M. K. Vickers, Pastor, was granted leave of absence to return home.

Public Worship—The Committee on Public Worship announced the appointments for Sunday services in the Greenville Churches. (See Reports).

Adjournment—The Conference adjourned with the singing of the Doxology and the Benediction pronounced by Rev. Haniel Jones.

Third Day—Afternoon Session

Greenville, Ala., November 17, 1945

Memorial Session

With Rev. James E. Tate, Chairman of the Committee on Memoirs, presiding, the Conference convened at 2:00 P.M. for its Memorial Session.

Hymn No. 523, "On Jordan's Stormy Banks I Stand," was sung and James E. Tate led the Conference in prayer, after which he read a Scripture selection from Revelation 7:9-17. "The Holy City" was sung by Rev. M. C. Mathison.

Question 37, "What ministerial members have died during the year?" was called, and in answer the Secretary read the names of C. A. Rush, T. C. Casaday, Grant Gafford, J. T. Cameron and A. P. Segers.

Fitting memoirs for each of these deceased brethren have been prepared for publication in the Journal. (See Division VIII).

The Memorial Address was delivered by Dr. W. F. Calhoun.

The Conference sang the third stanza of Hymn No. 525, beginning, "That Unchangable Home is for You and for Me."

The Chair—Bishop Kern took the Chair.

Resolution—Dr. Norman McLeod presented a resolution relating to the fixing of a Church Fiscal Year and the date of holding the sessions of the Alabama Conference, and moved that it be laid on the table until the 1946 session of the Conference. The motion prevailed. (See Reports).

Sexton—Dr. E. C. Moore asked that an offering be taken for the sexton, Herbert Kendrick. The offering amounted to $64.65.

Temperance and Social Service—Rev. J. M. McKinney, Secretary of the Board of Temperance and Social Service, read the report of that Board. Rev. W. Earle Hotalen, Secretary of the Alabama Temperance Alliance, was presented and spoke to the report. The report was adopted. (See Reports).

Next Session—In answer to Question 47, "Where shall the next session of the Conference be held?" the Conference unanimously accepted the invitation of Rev. A. Carl Adkins to hold its 1946 session in the Dauphin Way Church, Mobile, Ala.

Church Extension—Rev. T. S. Harris read the report of the Church Extension Section of the Board of Missions and Church Extension. The report was adopted. (See Reports).

Statistics—Rev. Henry L. Tate presented his report as Statistician, and thanked the members of the Conference for their splendid cooperation. (See DivisionIV).

Christian Literature—Rev. C. B. Liddell, Secretary of the Board of Christian Literature, read the report of that board. Dr. A. E. Middlebrooks, Editor and Business Manager of the Alabama Christian Advocate and a member of this Conference, spoke to the report. The report was adopted. (See Reports).

Retired Ministers' Homes—The report of the Board of Retired Ministers' Homes was read by the Conference Secretary and adopted by the Conference. (See Reports).

Accepted Supply Pastors—The report of the Committee on Accepted Supply Pastors was presented, naming the approved Accepted Supply Pastors. The report was adopted. (See Division II).

District Conference Records—The report of the Committee on District Conference Records was read and adopted. (See Reports).

Bible Society Board—The report of the Bible Society Board was read and adopted. (See Reports).

Hospital and Homes—Rev. James E. Tate, Secretary of the Board of Hospitals and Homes, presented the report of that Board. The report was adopted. (See Reports).

Trustee—Rev. W. E. Middlebrooks was elected a member of the Board of Trustees of the Conference in the place of Rev. Henry M. Andrews, retired.

Conference Claimants—The report of the Board of Conference Claimants, answering Question 9 and listing the appropriations to the Claimants, was presented by Rev. R. K. Jones, Treasurer of the Board. The report was adopted. (See Reports).

The Chair—Bishop Harrell assumed the Chair.

Ministerial Character—The districts were called in answer to Question 16. The District Superintendents answered, "Nothing against anyone of them."

Resolution—The following resolution of appreciation was presented by Dr. W. M. Curtis and unanimously adopted:

> The members of this Conference are very grateful to Bishops Paul B. Kern and Hoyt M. Dobbs for their kindly assistance to our Bishop Costen J. Harrell in the conduct of the public sessions and services of this Conference. These brethren came among us with words of encouragement and in a spirit of real comradeship. They will always find a welcome in the fellowship of our Conference.
>
> (Signed) W. M. Curtis
> G. Stanley Frazer.

Adjournment—After announcements and the singing of Hymn No. 416, "Blest Be the Tie That Binds," the Conference adjourned with the Benediction pronounced by Bishop Kern.

Third Day—Evening Session

Greenville, Ala., November 17, 1945

Devotional—The Conference met at 7:30 P.M., with Bishop Harrell in the Chair. Hymn No. 475, "Publish Glad Tidings," was sung, and the Conference was led in prayer by Dr. S. M. Baker. Hymn No. 266, "O Young and Fearless Prophet," was sung.

Ordination—Bishop Harrell, assisted by Dr. D. P. Slaughter, ordained to the office of Deacons the following ministers: Warren L. Lindsey, Ray Edward Whatley, Haniel Jones, William Marshall Pickard, Jr., and John Curtis Carmichael.

Educational Anniversary—Bishop Harrell requested that Dr. W. F. Calhoun, President of the Conference Board of Education, preside during the Anniversary of the Board.

The report of the Board was read by Rev. C. M. Ellisor. The report was adopted. (See Reports).

Rev. Welton Gregory, newly-elected Executive Secretary of the Board, was presented and addressed the Conference. He presented Miss Vera Zimmerman, Conference Director of Children's Work, who spoke of her work and introduced several District Directors of Children's Work. Miss Mary H. Jones, the efficient office secretary, was also presented to the Conference.

Dr. Hubert Searcy, President of Huntingdon College, was presented and addressed the Conference in the interest of that institution. Other representatives of the college were Miss Frances Hastings, who rendered a vocal solo, accompanied by Miss Gena Jones; and Miss Ruth Brady, Vice-President of the Alabama Conference of the Methodist Youth Fellowship, who gave an inspiring talk.

Hymn No. 259, "O Master, Let Me Walk With Thee," was sung and the Conference adjourned with the Benediction pronounced by Dr. C. C. Daniel.

Fourth Day—Afternoon Session

Greenville, Ala., November 18, 1945

Opening—The Conference convened at 2:30 P.M., Bishop Harrell presiding. Hymn No. 232, "I Need Thee Every Hour," was sung, and the Conference was led in prayer by Bishop Hoyt M. Dobbs.

Board Membership—Dr. Herbert W. Rice, Secretary of the Cabinet, made the following nominations for changes in Board membership, which were approved by the Conference: H. E. Wilson, Jr., on the Board of Hospital and Homes in the place of James E. Tate, resigned; T. P. Chalker on the Committee of Memoirs.

Treasurer—Rev. Walter H. Venters, Conference Treasurer, presented his report, which was filed for record. (See Division IV).

Greeting—The following telegram was announced by the Secretary:

> Sending greetings and love to Conference. Would love to be there. (Signed) E. E. Stafford.

Introductions—Mrs. Costen J. Harrell and Mrs. Hoyt M. Dobbs were introduced to the Conference by Rev. Andrew S. Turnipseed, Pastor-host.

Thanks—Dr. Norman McLeod, Chairman of the Committee on Resolutions, presented the report of the Committee expressing the thanks of the Conference for the gracious entertainment furnished. The resolutions were unanimously adopted by a rising vote. (See Reports).

Journal—The Committee on the Approval of the Journal reported that the minutes of yesterday's sessions had been approved. The report was adopted. On motion, the Committee was authorized to approve the minutes of this session after adjournment.

Appointments—After appropriate remarks, Bishop Harrell read the appointments, answering Question 50. (See Division V).

Adjournment—After the singing of a hymn, the Conference adjourned *sine die* with the Benediction pronounced by Bishop Harrell.

President

Secretary

DIVISION IV—DISCIPLINARY QUESTIONS

Part I. Organization and General Business

1. Who are elected
   Secretary? James E. Tate, Box 456, Marion, Ala.
   Treasurer? Walter H. Venters, Opelika, Ala.
   Statistician? Henry L. Tate.
2. Is the Annual Conference incorporated? No.
3. (a) What officers holding funds of the Conference have been bonded and in what amounts?
   All treasurers, in amounts commensurate with their responsibilities.
   (b) Have their books of said officers been audited? Yes.
4. Have the boards, commissions or committees been appointed or elected? See Division II.
5. Have the secretaries, treasurers and statisticians kept their respective records upon and according to the forms prescribed by the Methodist Church? Yes.
6. What are the reports of the district superintendents as to the status of the work within their districts? See Statistical Tables.
7. What is the schedule for minimum support of pastors? See Report of Town and Country Church Commission. (Division VI).
8. What is the plan and what are the approved claims for the support of the district superintendents for the coming year?
   The salary of the district superintendents shall be 10 per cent of the cash salaries paid to the Preachers in Charge. This fund is to be collected and sent to the Conference Treasurer who shall divide it equally among the eight Superintendents and remit said amount to them not later than the 5th of each month.
9. What amount has been apportioned to the pastoral charges within the Conference to be raised for the support of conference claimants?
   An amount equal to 10 per cent of the cash salaries of the pastors for the current year.
10. What are the apportionments transmitted by the General Commission on World Service and Finance to this conference?

(a) For World Service, $33,982. Apportioned to Districts, $36,000.

(b) For Episcopal Fund. One and three-fourth per cent (1¾%) of pastor's salaries for current year.

(c) For General Administration Fund, $1120.

11. What amount is apportioned to this conference for the Jurisdictional Administration Fund? $3030.

12. What are the reports, recommendations and plans of the boards of the conference? See Division VI.

13. What date is determined for Golden Cross enrollment? April 28-May 5, 1946.

14. (a) Who is elected conference lay leader? Dr. Clarence M. Dannelly, Montgomery, Ala.

(b) What is his report? See Division VI.

(c) Who are elected district lay leaders? See Division II.

Part II. Pertaining to Ministerial Relations

15. Who constitute the Conference Committee of Investigation? See Division II.

16. Are there formulated complaints against any ministerial member of the Conference? No.

17. Who are the accepted supply pastors? See Roll, Division II.

18. What accepted supply pastors now under full-time appointment are taking the conference Course of Study? No report.

19. Who are received on trial?

(a) In studies of the first year? Robert Crawford Howard, Marion Selman Brantley, Herbert William Rice, Jr., and Cecil Edgar Bradley.

(c) Exempt from course of study under the seminary rule? Haniel Jones and William Marshall Pickard, Jr.

20. Who remain on trial?

(a) Continued in studies of the first year? Samuel Ellison Hudgens, Jesse Hugh Roberts, Robert Lee Wilson, Haywood Lynn Scott and James Bert Smith.

(b) Advanced to studies of the second year? Henry Tate Grayson and Samuel Curtis Shirah.

(c) Continued in studies of the second year? Braxton Bragg McCurley and Angus M. Shirah.

(d) Exempt from the course of study under the seminary rule? Arthur McCoy Carlton, Paul Samuel Sanders and Sam Carroll West.

21. Who on trial are discontinued? No one.

22. Who are admitted into full connection? Warren L. Lindsey, Ray Edward Whatley and Lionel Powers McLeod.

23. What full members are in studies.

(a) Of the third year? Warren L. Lindsey and Ray Edward Whatley.

24. What full members have failed to complete the studies

(a) Of the third year? Wilmer Rudolph Bottoms and Thomas Wilford Ward.

(b) Of the fourth year? Augustus Trimble Noland.

25. What full members have completed the studies of the fourth year? Joseph Hardie Bullington, John Fletcher McLeod Jr., and Lamar Spencer.

26. Who have been elected deacons?

(a) As local preachers? John Curtis Carmichael.

(b) As members on trial in the course of study? Ray Edward Whatley and Warren L. Lindsey.

(c) Under the seminary rule? Haniel Jones and William Marshall Pickard, Jr.

27. Who have been ordained deacons? John Curtis Carmichael, Ray Edward Whatley, Warren L. Lindsey, Haniel Jones and William Marshall Pickard, Jr.

28. Who have been elected elders

(c) As conference members in the course of study? Joseph Hardie Bullington and John Fletcher McLeod, Jr.

(d) Under the seminary rule? Lionel Powers McLeod.

29. Who have been ordained elders? Joseph Hardie Bullington, John Fletcher McLeod, Jr., and Lionel Powers McLeod.

30. Relative to accommodation transfers. None.

31. Who are readmitted? No one.

32. What preachers, coming from other churches, have had their orders recognized? None.

33. Who have been received from other churches as travelling preachers? No one.

34. Who have been received by transfer?

Guy McGowan and C. C. Daniel, elders, from the North Alabama Conference; Earl DuBois, an elder, from the North Arkansas Conference; C. G. Aldridge and L. F. Faust, elders, from the St. Louis Conference; Ovie W. Mathison, an elder, from the North Carolina Conference; Marvin L. Warwick, an elder, from the North Georgia Conference, and Aubrey Oglesby, an elder, in the class of the first year, from the Northeast Ohio Conference.

35. Who have transferred out? Gaston Foote, an elder, to the Ohio Conference; Fagan Thompson, an elder, to the North Alabama Conference; Morris O. Paul, an elder, to the St. Louis Conference, and T. M. Texton, an elder, to the Florida Conference.

36. Who have had their Conference membership terminated? No one.

37. What ministerial members have died during the year?

Charles Andrew Rush, Thomas Cyrus Casaday, Albert Parks Segers, Grant Gafford and John Thomas Cameron.

38. Who are the supernumerary ministers, and for what number of years consecutively has each held this relation? P. W. Martin (5); T. W. Eddins (1).

39. Who are granted sabbatical leave? No one.

40. What ministers have been retired (a) this year? H. M. Andrews, B. F. Brown, J. J. Hardy, B. M. Herlong, O. C. Lloyd, E. C. Moore, L. A. Thornburg and C. W. Walton.

(b) Previously? E. M. Bell, W. R. Bickerstaff, C. W. Bradley, J. W. Budd, C. J. Buttram, G. W. Carpenter, I. W. Chalker, C. A. Cornell, J. T. Eckford, J. W. Gibson, J. M. Glenn, J. M. Griffin, J. O. Grogan, D. W. Haskew, P. S. Hudson, J. C. James, G. W. Jones, J. L. Jones, T. G. Jones, J. D. Kersh, Haley Lisenby, B. F. Marshall, C. W. McConnell, J. P. Morgan, W. H. Newton, C. W. Northcutt, J. E. Northcutt, J. P. Peacock, J. W. Reinhardt, A. P. Segers, A. O. Spivey, E. E. Stafford, C. S. Talley, J. B. Trotter, J. L. White, C. C. Wilkerson, R. C. Williams.

41. Who are left without appointment to attend school? Robert Crawford Howard, Duke University; Daniel Jones, Boston University; Braxton Bragg McCurley, Asbury Theological Seminary; Herbert William Rice, Jr., Southern Methodist University; Jesse Hugh Roberts, Garrett Biblical Institute; James Bert Smith, Emory University; Sam Carroll West, Union Theological Seminary; Ray Edward Whatley, Emory University.

42. What is the number of

(a) Pastoral Charges? 212; Accepted Supply Pastors? 29; Transfers in? 8; Transfers out? 4; Received from other churches? None; Deceased? 5..

(b) Ministers (1) on trial (a) As pastors 12

(b) Under special appointment .. 2

(c) Attending school 6

(2) In full Connection

(a) As pastors and district Superintendents 159

(b) Under special appointment .. 10

(c) Attending school 2

(d) On sabbatical leave ..... None

(3) Retired 44
(4) Supernumerary 2

(c) Total of all ministers 237

43. What other personal notation should be made? None.

Part III.—Concluding Business

44. What is the report of the conference treasurer?

Receipts:

Benevolences, including fourth Sundays	$ 94,523.30
Administration Fund	1,209.55
Episcopal Fund	7,451.11
District Superintendents' Fund	42,424.06
Conference Claimants' Fund	41,648.44
Methodist Youth Fund	1,259.34
Suffering and Service	2,916.46
Race Relations	143.75
Student Day	166.32
Crusade for Christ	244,382.82
Jurisdictional Administration Fund	2,688.62
College Day	978.16
Special for Cuba	225.49
Special for Conscientious Objector	150.50
Total Receipts	$440,167.92

Disbursements:

General Benevolences	$ 44,898.00
Administration Fund	1,209.55
Episcopal Fund	7,451.11
Methodist Youth Fund	1,259.34
Suffering and Service	2,916.46
Race Relations	143.75
Student Day	166.32
Jurisdictional Administration Fund	2,688.62
College Day	978.16
Special for Cuba	225.49
Special for Conscientious Objector	150.50
Total General Funds	$ 62,087.30
Crusade for Christ—Remitted	$243,313.45
Due from Treasurer	1,069.37
Total	$244,382.82
Conference Claimants' Fund—To R. K. Jones, Treasurer	$ 41,135.96
Expense—Treasurer, Postage and Exchange	$ 512.48
Total	$ 41,648.44

Disbursements:

Conference Funds		Expense	Total
Missions	$ 8,884.00	$116.00	$ 9,000.00
Church Extension	1,580.10	19.90	1,600.00
Christian Literature	1,481.40	18.60	1,500.00
Huntingdon College	9,876.00	124.00	10,000.00
Board of Education	12,838.80	161.20	13,000.00
Hospital Board	1,975.20	24.80	2,000.00
Lay Activities	493.90	6.10	500.00
Temperance	395.00	5.00	400.00
Hospital Debt (Conference Notes)	3,260.80	39.20	3,300.00
Evangelism	493.90	6.10	500.00
Conference Entertainment	1,185.10	14.90	1,200.00
	$42,464.20	$535.80	$43,000.00

Printed Post Cards		$ 17.50	
World Service Commission		894.38	
Bond Premium		50.00	
Expense Secretary's Office		1,300.00	
Cabinet Expense—Oct. 17, 1945			
S. M. Baker	12.40		
H. W. Rice	14.89		
W. M. Curtis	10.73		
G. W. Kerlin	17.50	55.52	
Conference Speakers		75.00	
Telegrams—D. P. Slaughter		4.55	
		$2,396.95	
Emergency Reserve Fund		$4,228.39	
District Superintendents' Fund			
R. J. Haskew			$5,237.52
S. M. Baker			5,237.52
G. W. Kerlin			5,237.52
H. W. Rice			5,237.52
D. P. Slaughter			5,237.52
W. M. Curtis			5,237.52
G. S. Frazer			5,237.52
W. E. Middlebrooks			5,237.52
Expense; Treasurer, Postage and Exchange			523.90
Total			$42,424.06

(Signed) W. H. Venters, Treasurer

45. What is the report of the statistician?

I. Membership

Infants Baptized	797	Received otherwise	3,957
Others Baptized	2,748	Removed by death	707
Preparatory Members	817	Removed otherwise	3,729
Membership reported last year	107,619	Full Members—active	89,229
Received on Profession of faith	3,480	Full Members—inactive	20,373
		Total Full Members	110,620
		Local Preachers	88

II. Church Schools

Number of Church Schools	507	Youth Division	11,311
Officers and Teachers	4,592	Adult Division	15,124
Nursery Department	2,469	Home Department	1,408
Children's Division	12,654	Total Enrollment	47,558
		Average Attendance	24,871

Average attendance, additional meetings: Children	1,367
Youth	3,584
Adults	1,052
Methodist Pupils in Vacation Schools	7,931
Methodist Pupils in Week-day Schools	788
Pupils joining Church on Profession of faith	2,280
Schools using approved literature	446
Schools using other literature	22
Enrolled in Leadership Schools	1,798
World Service and Benevolent offering	$12,827
Total raised by Church School for all purposes	$99,403

III. Woman's Society of Christian Service

Units of Organization	383
Total Membership W. S. C. S.	8,665
Paid for Local Work	$48,100
Membership, Wesleyan Service Guild	1,387

IV. Property

Number of Preaching Places	752
Value of Buildings, Equipment and Land	$5,770,841
Value of Parsonages, Furniture and Land	897,885
Value of Other Property	433,682
Total Indebtedness	227,966

V. Expenditures For Local Church

On Principal of Indebtedness	$ 46,382
On Buildings and Improvements	406,237
Other current Expenses and Incidentals	245,331
For Church School Administration and Supplies	56,741
Pastors' Salaries: Estimated $427,204; Paid	431,195
Total Expenditures for Local Church	$1,185,886

VI. Other Ministerial Support

District Superintendents	Apportioned	$42,624;	Paid	$42,642
Episcopal Fund:	Apportioned	7,573	Paid	7,570
Conference Claimants:	Apportioned	42,661	Paid	42,686

VII. Benevolences

World Service and Conference Benevolences:	
Apportioned	$90,028
Accepted	92,528
Paid	94,667
Special Gifts to World Service	7,847
Special Gifts to Conference Benevolences	403
Methodist Student Day Offering	254
Church School Rally Day Offering	2,754
Methodist Youth Fund Offering	1,583
Race Relations Day Offering	943
W. S. C. S.—Sent to Treasurer	52,272
Wesleyan Service Guild Offering	2,173

Sustentation	5,706
Wesley Foundation	600
Hospitals	29
Homes	19,028
Orphanages	39,114
Schools and Colleges	13,392
Crusade for Christ	246,919
Other Benevolences	22,432

VIII. Administration Fund

General	1,239
Jurisdictional	2,858
Annual Conference	10

Total Benevolences and Administration	607,123	Grand Total for all purposes	$1,793,009

IX. Other Facts

Number of Districts	8
Number of Pastoral Charges	205
Number of Societies	752
Number Licensed to Preach this year	13
Number of Schools	2
Teachers and Officers	100
Total Students for Year	1,464
Value of Property	$3,130,072
Endowment	$ 950,875
Indebtedness	None
Orphanages	1
Officers and Teachers	13
Children	121
Cost per Child per Day	$ 1.28
Money Expended for the Year	70,843.05
Value of Property	241,102.07
Endowment	88,075.54
Homes for Conference Claimants	14
Value	$56,000.00
Retired Ministers	44
Widows	86
Dependent Children	7
Total Claimants	137
Number of District Parsonages	7
Value	$57,500.00
Indebtedness	6,794.00
Insurance	38,500.00

(Signed) Henry L. Tate, Statistician

46. What are the detailed objectives of this conference for the coming year? See Report of Boards and Cimmissions (Division VI).

47. Where shall the next session of the conference be held? Dauphin Way, Mobile, Alabama.

48. Is there any other business? See Daily Proceedings (Division III)

49. What changes have been made in appointments since last Annual Conference session?

N. R. Blocker supplied Centerville after T. H. Maxey entered the chaplaincy. C. H. Chandler supplied Sneads Circuit; the Churches on Lower Peachtree Circuit were served by neighboring pastors until August, after which it was supplied by

E. O. Bradley.

Columbia was served by A. M. Carlton; and Ramer-Pine Level was supplied by J. L. Jones, retired.

In October, M. O. Paul was transferred to the St. Louis Conference, and St. Andrews was served by C. G. Aldridge, transferred from the St. Louis Conference. St. Stephens Circuit was supplied by M. S. Brantley.

Following the death of T. C. Casaday, Trinity, Phenix City, was served by H. P. Mathison; Gonzalez by C. B. Liddell, and New Brockton was supplied by W. M. Pickard, Jr.

Following the death of Grant Gafford, Wetumpka was supplied by Dr. A. B. Davidson, Professor at Huntingdon College.

Following the death of J. T. Cameron, Repton Circuit was supplied by E. L. Kelly.

50. Where are the preachers stationed for the ensuing year?

See Appointments (Division V)

DIVISION V — APPOINTMENTS

DEMOPOLIS DISTRICT

R. J. Haskew (4) District Superintendent
Akron-Havana, Paul M. Anthony (A. S.) (2)
Butler, W. G. Barnes (2)
Centerville, W. M. Pickard, Jr. (1,I)
Coatopa, R. L. Coley (S) (1)
Coffeeville, H. B. Allen (A.S.) (2)
Demopolis, W. B. Atkinson (4)
Gainesville, J. A. Coleman (5)
Gastonburg, O. D. Williams (3)
Gilbertown, Eugene Caddell (A.S.) (1)
Greensboro, W. D. Agnew (7)
Grove Hill, L. Powers McLeod (1)
Heiberger, Carl H. Williams (2)
Linden, R. W. Judkins (1)
Lisman, W. Herbert Walls (A.S.) (1)
Livingston-Eutaw, O. G. Pope (1)
Lower Peachtree, Edmund O. Bradley (A.S.) (1)
Marion, James E. Tate (2)
Moundville, S. T. Trotter (3)
Newbern, C. J. Fuller (4)
Pine Hill, Fred L. Davis (4)
Silas, H. Q. Barden (S) (1)
Suggsville, S. F. Lowery (4)
Sweetwater, O. H. Vanlandingham (2)
Thomasville, Charles A. Corbitt (3)
Uniontown, N. R. Blocker (1)
York, R. J. Mills (2)
Executive Secretary Retired Ministers' Homes, L. H. S. Chappelle
Chaplain U. S. Army, T. H. Maxey
Student, Asbury Theological Seminary, B. B. McCurley (II)
Conference Director Golden Cross, James E. Tate
District Secretary Evangelism, Charles A. Corbitt
District Missionary Secretary, O. H. Vanlandingham

DOTHAN DISTRICT

S. M. Baker (3) District Superintendent
Abbeville, L. W. Tubb (3)
Ariton Circuit, A. L. Lumpkin (2)
Ashford, L. C. Brannon (5)
Clayton, W. O. Calhoun (2)
Coffee Springs, P. A. Lynch (2)
Columbia, M. L. Warwick (1)
Daleville Circuit, E. G. Howell (A. S.) (1)
Dothan: Circuit, M. Shofner Baldwin (S) (1)
Curtis Memorial, A. M. Carlton (1,I)
Foster Street, E. A. Childs (2)
Lafayette Street, C. H. Hildreth (2)
Echo Circuit, J. A. Crew (2)
Enterprise, W. O. Phillips (1)

Eufaula: Circuit, E. H. Brown (1)
First Church, Don E. Marietta (1)
Geneva: First Church, A. B. Carlton (1)
West Side, J. P. Daughtry (S) (1)
Hartford: Circuit, A. G. Thomas (A. S.) (4)
First Church, J. F. McLeod, Jr. (2)
Headland, M. A. West (1)
Louisville-Clio, Haywood L. Scott (1, I)
Midland City-Pinckard, W. L. Lindsey (2, III)
Newton, A. B. Tanton (1)
Ozark, D. P. Slaughter (1)
Samson, Earl DuBois (1)
Slocomb, J. A. Zellner (1)
Student, Emory University, James Bert Smith (I)
Student, Union Theological Seminary, Sam C. West (II)
Executive Secretary, Town and Country Church Commission, J. A. Zellner
Conference Missionary Secretary, Ernest A. Childs
District Secretary Evangelism, C. H. Hildreth
District Missionary Secretary, M. A. West

MARIANNA DISTRICT

Geo. W. Kerlin (2) District Superintendent
Altha Circuit, C. J. Buttram (R. S.) (2)
Black Circuit, C. O. York (A.S.) (2)
Blountstown, M. G. Ford (2)
Bonifay, G. E. Lloyd (2)
Chipley, R. I. Lawrence (2)
Cottondale Circuit, W. R. Bickerstaff (R. S.) (3)
Cottonwood-Malone, M. T. Moore (2)
DeFuniak Springs: Circuit, To be supplied
First Church, H. P. Childs (3)
Florala-Lockhart, C. E. Barnes (3)
Freeport Circuit, V. A. Campbell (S) (1)
Galilee Circuit, J. W. Marley (A.S.) (1)
Graceville, W. F. Daniel (1)
Greenwood Circuit, C. H. Seibert (5)
Lynn Haven, To be supplied
Marianna, D. C. Whitsett (2)
Millville, L. S. Gilmer (1)
Niceville, A. D. Shoemaker (1)
Panama City, W. C. Cowart (2)
Port St. Joe, O. D. Langston (5)
Sneads Circuit, C. A. Massey (A.S.) (1)
St. Andrews, C. G. Aldridge (1)
Vernon Circuit, J. J. Hardy (R.S.) (1)
Wausau Circuit, J. E. Thomas (A.S.) (1)
Wewahitchka-Calloway, H. E. Wilson, Sr. (1)
Chaplain, U. S. Army, W. R. Bottoms (III)
District Secretary Evangelism, D. C. Whitsett
District Missionary Secretary, R. I. Lawrence

MOBILE DISTRICT

H. W. Rice (5) District Superintendent
Aldersgate Mission, W. P. Pattillo (9)
Bayou la Batre, J. P. Steele (2)
Calvert, L. F. Faust (1)
Chatom, J. Ray Hudgens (2)
Chickasaw, O. M. Sell (4)
Chunchula-Dauphin Island, J. I. Lewis (A.S.) (1)
Citronelle, B. I. Hughen (5)
Fruitdale, I. W. Chalker (R.S.) (2)
Grand Bay, J. D. McDavid (3, II)
Jackson, J. T. Ellisor (1)
Mobile: Ashland Place, S. D. Bradley (4)
Broad Street, A. B. Clausen (1)
Burton Avenue, G. E. Blacktopp (S) (1)
Associate, H. E. Palmes (A. S.) (1)
Dauphin Way, A. Carl Adkins (5)
Forest Hill, E. C. Moore (R.S.) (1)
Government Street, O. V. Calhoun (5)
Associate, J. A. Chandler (A. S.) (3)
Michigan Avenue, W. G. Parish (3)
Oakdale, J. L. Daniel (1)
Plateau, C. W. McConnell (R.S.) (3)
Pleasant Valley, C. P. Roberts (1)
Prichard, W. W. Jeffries (1)
Spring Hill Avenue, C. M. Ellisor (5)
St. Francis Street, J. F. McLeod, Sr. (4)

Toulminville, A. C. Lee (5)
West Side, A. H. Vanlandingham (1)
Mt. Vernon, Wilbur L. Walton (1)
St. Stephens Circuit, M. S. Brantley (2, I)
Whistler, J. J. Smilie (2)
Wilmer, D. L. Folsom (1)
Chaplain, U. S. Army, J. T. DeBardeleben
Chaplain, U. S. Army, J. J. Chalker
Student, Duke University, Robert C. Howard (I)
Student, Southern Methodist University, Herbert W. Rice, Jr. (I)
District Secretary Evangelism, C. M. Ellisor
District Missionary Secretary, W. G. Parish
Deaconess, Dumas Wesley House, Miss Margaret Hodkins
Deaconess, Aldersgate Mission, Miss Jennie Flood

MONTGOMERY DISTRICT

C. C. Daniel (1) District Superintendent
Auburn, T. P. Chalker (1)
East Tallassee, Lamar Spencer (2, IV)
Eclectic, A. L. Martin (1)
Ft. Davis-Fitzpatrick, J. T. Lane, (R. S.) (1)
LaPlace Circuit, L. C. Kersh (S) (1)
Lee Circuit, Robert L. Wilson (2, I)
Loachapoka, Gerald L. King (2)
Macon Circuit, W. W. Halstead (1)
Montgomery: Capitol Heights, B. C. Glenn (4)
Chisholm, M. K. Vickers (3)
Dexter Avenue, A. S. Turnipseed (1)
Fifth Avenue, C. E. Avinger (1)
First Church, Guy McGowan (1)
Forest Avenue, S. R. Jones (1)
Frazer Memorial, J. C. Vickers (1)
Highland Gardens, F. M. Atchison (1)
North Montgomery, Richard Demaree (S) (1)
St. Marks, W. S. Guice (2)
Notasulga, H. F. Chunn (1)
Opelika: First Church, D. H. McNeal (2)
Pepperell, T. W. Ward (1, III)
St. Paul, John E. Vickers (A.S.) (1)
Trinity, W. H. Venters (3)
Salem Circuit, D. R. White (A.S.) (2)
Tallassee, T. J. Gross (3)
Titus, J. T. Walters (S) (1)
Tuskegee, F. G. Hastings (1)
Wetumpka, M. C. Mathison (1)
Vice-President, Huntingdon College, R. R. Ellison
Editor and Bus. Manager, Ala. Christian Advocate, A. E. Middlebrooks
Professor, Garrett Bibical Institute, A. E. Barnett
Chaplain, U. S. Navy, Paul S. Sanders (II)
Executive Secretary, Board of Education, Welton Gregory
Student, Emory University, Ray E. Whatley (III)
District Secretary Evangelism, M. C. Mathison
District Missionary Secretary, S. R. Jones
Deaconess, North Montgomery Wesley House, Miss Bessie Bunn
Director, Wesley Foundation, Auburn, Miss Mary Moreland Kirkman

PENSACOLA DISTRICT

W. M. Curtis (3, 4) District Superintendent
Atmore, G. P. Cantrell (3)
Bay Minette, W. H. McNeal (1)
Barrineau Park, N. H. Culp (2)
Brewton, T. S. Harris (2)
Castleberry, J. R. Helms (1)
Century, H. C. Bass (1)
Crestview, H. W. Williamson (1)
East Brewton, Sam C. Shirah (2, II)
Elizabeth Chapel, W. R. Crutchfield (A.S.) (1)
Evergreen: Circuit, J. E. Joyner (A.S.) (2)
First Church, U. L. Martin (1)
Fairhope, C. B. Wilson (3)
Flomaton, V. C. Herndon (2)
Foley, R. M. Jones (2)
Gonzalez-Cantonment, Ovie W. Mathison (1)
Jay, H. T. Grayson (2)
Loxley, H. W. Byrne (3)
McKenzie-Red Level, W. M. Pickard, Sr. (1)
Milton-Bagdad, L. B. Green (3)
Myrtle Grove—Brent—Ferry Pass, A. M. Shirah (1)
Pensacola: First Church, A. E. Shafer (4)
Gadsden Street, Carlton Preer (3)

Richards Memorial, E. L. Hardin (5)
St. Marks, W. J. Hughes (2)
Pine Forest, J. H. Bullington (1)
Repton, L. B. Headley (1)
Stockton, C. C. Garner (3)
Uriah, Kelly E. Scott (2)
District Secretary Evangelism, Ovie W. Mathison
District Missionary Secretary, T. S. Harris

SELMA DISTRICT

G. S. Frazer (4) District Superintendent
Autaugaville, Haniel Jones (1, I)
Beatrice, G. O. Hughen (1)
Bolling, Z. G. Pope (A.S.) (3)
Camden, T. L. Hill (2)
Clanton: Circuit, T. R. Greenwood (A.S.) (2)
First Church, J. C. Miller (1)
Deatsville, J. M. Johnson (1)
Elmore, J. L. Jones (R.S.) (1)
Forest Home, L. H. Kimbrough (4)
Fort Deposit, A. C. Britt (2)
Frisco City, J. F. Bilbro (6)
Georgiana, F. S. Moseley (1)
Greenville, J. W. Frazer (1)
Hope Hull-Snowdoun, Henry L. Tate (1)
Lowndesboro, J. O. Wilson (7)
Marion Junction-Orrville, E. M. Holman (1)
Monroeville, R. M. English (5)
Pine Apple, To be supplied
Plantersville, H. F. Wesley (2)
Prattville, J. B. Nichols (1)
Sandy Ridge, M. L. Heaton (A.S.) (2)
Selma: Alabama Avenue, Sam E. Hudgens (3, I)
Church Street, W. F. Calhoun (5)
Memorial, A. F. Howington (1)
Sepulga, H. A. Jones (A.S.) (2)
Verbena, To be supplied
Chaplain, U. S. Navy, Aubrey Oglesby (1)
Chaplain, U. S. Army, A. T. Noland (IV)
Student, Garrett Biblical Institute, Jesse H. Roberts (I)
Student, Boston University School of Theology, Daniel Jones
District Secretary Evangelism, S. E. Hudgens
District Missionary Secretary, T. L. Hill

TROY DISTRICT

W. E. Middlebrooks (3) District Superintendent
Andalusia, R. P. Cochran (3)
Banks Circuit, A. E. Price (A.S.) (1)
Brantley, E. B. Paul (2)
Brundidge, E. L. Andrews (3)
Dozier, J. Ray Watson (2)
Elba, W. M. Sproles (2)
Hurtsboro-Seale, G. G. Vickers (2)
LaPine, C. W. Northcutt (R.S.) (1)
Luverne, J. M. McKinney (1)
Midway, D. M. Pearson (2)
New Brocton, Cecil E. Bradley (1, I)
Opp: Circuit, J. B. Spivey (A.S.) (3)
First Church, Hugh E. Wilson, Jr. (1)
Phenix City: Girard, R. K. Jones (3)
Hillside Chapel, P. W. Jordan (A. S.) (4)
Trinity, H. P. Mathison (2)
Pike Circuit, D. M. Spivey (A.S.) (1)
Pittsview, H. E. McCrary (A.S.) (1)
Ramer-Pine Level, A. G. Ellisor (1)
Rutledge, G. B. Golden (2)
Shady Grove, John C. Carmichael (A. S.) (2)
Smiths Station, C. W. Walton (R.S.) (4)
Troy, N. B. McLeod (2)
Union Springs, C. B. Liddell (1)
District Secretary Evangelism, E. L. Andrews
District Missionary Secretary, J. M. McKinney

TRANSFERRED IN:

Guy McGowan and C. C. Daniel, elders, from the North Alabama Conference.
Earl DuBois, an elder, from the North Arkansas Conference.
C. G. Aldridge and L. F. Faust, elders, from the St. Louis Conference.
Ovie W. Mathison, an elder, from the North Carolina Conference.
Marvin L. Warwick, an elder, from the North Georgia Conference.
Aubrey Oglesby, an elder in the Class of the First Year, from the Northeast Ohio Conference.

TRANSFERRED OUT:

Gaston Foote, an elder, to the Ohio Conference. Fagan Thompson, an elder, to the North Alabama Conference. Morris O. Paul, an elder, to the St. Louis Conference. T. M. Texton, an elder, to the Florida Conference.

DIVISION VI—REPORTS

BOARD OF MISSION AND CHURCH EXTENSION—MISSION SECTION

This has been a most encouraging year in the development of Conference Missions. Nearly all congregations accepted an increase in World Service Benevolences. The apportionments for the Crusade for Christ were gladly accepted and over-paid. Most Mission Charges increased salaries. One district is making no request for aid. In at least one other district all appropriations are for entirely new projects, thus realizing the Board's cherished and announced policy to devote funds mainly to missionary development rather than as salary supplements.

The General Board, local Churches and individual laymen are generously co-operating in new missionary projects, especially in the maintenance of a Rural Worker in the Dothan District and of a Missionary Evangelist in the Marianna District.

We request the re-appointment of E. A. Childs as Conference Missionary Secretary and recommend holding the Missionary Institutes as early in the new year as possible. We urge generous co-operation in his effort to increase the missionary spirit and zeal throughout the Conference.

We heartily endorse the Evangelistic Crusade and pledge full co-operation with the Board of Evangelism.

The following appropriations have been approved for the coming year:

Dothan District

District Rural Worker	$ 200
Curtis Memorial: Dothan	700
Total	$ 900

Marianna District

Altha Circuit	$ 150
Niceville	600
Wewahitchka-Calloway	425
District Missionary Evangelist	800
Total	$1975

Mobile District

Aldersgate Mission	$ 700
House Rent	216
Forest Hill	200
Fruitdale	150
Total	$1266

Montgomery Ristrict

Highland Gardens	$ 300
LaPlace	150
Salem Circuit	100
Titus Circuit	100
St. Paul, Opelika	250
North Montgomery and City Mission	200
Total	$1100

Pensacola District

Barrineau Park	$ 125
Evergreen Circuit	75
Elizabeth Chapel	125
Frisco City	100
Total	$ 425

Selma District

Memorial Church, Selma	$1000
Sepulga Circuit	100
Plantersville	75
Clanton Circuit	50
Total	$1225

Troy District

Opp Circuit	$ 100
Ramer-Pine Level	400
Total	$ 500

Cultivation Work and Expense			
Town and Country Commission	$ 500	Treasurer's Expense	25
Leadership Training School	150	Secretary's Expense	5
Council Meetings and Institutes	200	Total	$ 960
District Missionary Secretaries	80	Grand Total	$8351

(Signed) W. H. McNeal, President
E. B. Paul, Secretary

HOSPITAL BOARD

Whereas, the Hospital Board of the Alabama Annual Conference has been functioning in the Alabama Conference since the Conference, by resolution, took over the Montgomery Memorial Hospital; and

Whereas, the present board has to the best of its ability secured the names of all individuals and firms to whom the Hospital is indebted and has listed these and the amounts due to each and all as far as it has been able to ascertain, and has turned same over to the proper authorities of the Conference;

Therefore Be it Resolved that the Memorial Hospital Board, as such, be and it is hereby dissolved.

(Signed) J. W. Frazer — J. F. McLeod
C. W. Northcutt — E. A. Childs
O. V. Calhoun — E. C. Moore

NOTICE OF DISSOLUTION

The Hospital Board of the Alabama Annual Conference of the Methodist Church was dissolved at the Annual Session of said Conference in Greenville, Alabama, on November 16th, 1945.

(Signed) E. C. Moore, President of Board
E. A. Childs, Secretary

COMMISSION ON HOSPITAL DEBT

Be it Resolved:

1. That the Alabama Conference do hereby constitute a quadrennial Conference commission to be known as the Commission on Hospital Debt, and to be composed as follows: The Bishop and the several District Superintendents of the Conference; the Conference Lay Leader and the President of the W. S. C. S.; one minister and one layman from each district; and in addition three laymen from the city of Montgomery. Members of the Commission other than the Bishop, the District Superintendents, the Conference Lay Leader and the President of the W. S. C. S., shall be nominated by the Cabinet and confirmed by the Conference.

2. It is the sincere desire of the Alabama Conference, insofar as its ability will permit, to fulfill all that honor and Christian ethics require in the matter of the old hospital indebtedness, floating and bonded. To that end the Hospital Debt Commission or its Executive Committee is hereby instructed to gather full information as to the status of the entire indebtedness, and fully present the same, together with any proposals, to the Alabama Conference at a called session sometime prior to March 15, 1946, at which time the Conference will instruct the Commission as to any future course of action. In the meantime the Commissions shall incur no obligation of any kind whatsoever, against the Conference, it being specifically understood and provided that all plans shall be subject to the approval of the Conference.

3. Until otherwise provided by action of the Alabama Conference the Commission or its Executive Committee, if so directed by the Commission, is empowered to administer any funds in their hands or in the hands of the Conference

Treasurer applicable to the old hospital indebtedness, and shall use the same for the discharge of outstanding obligations according to their best judgment.

4. This resolution is adopted with full knowledge that we have no appreciable assets with which to meet these obligations, but in the hope that a way may be found for a just and honorable adjustment of the same.

TREASURER'S REPORT TO HOSPITAL BOARD, 1944-45

Balance Brought Forward		$1,999.14	
Received from Conference Treasurer		2,636.24	
Total			$4,635.42
Disbursementss			
November 15, 1944	Schloss & Kahn	$200.00	
	E. C. Moore (Back Salary)	116.00	
	C. W. Northcutt (Back Salary	300.00	
December 8, 1944	Collins Baking Company	50.00	
January 26, 1945	Troy Laundry	100.00	
May 21, 1945	Collins Baking Co. (In Full)	131.40	
	Haas-Phillips	200.00	
	Green & Earp	200.00	
	McGehee Brothers	100.00	
	Chambless Inc., Company (Mrs. J. A. Chambless)	200.00	
	Dr. J. W. Bickerstaff	100.00	
	Troy Laundry	400.00	
	Schloss & Kahn	200.00	
	Mercantile Paper Company	200.00	
	The Brown Printing Co.	100.00	
	William H. Moore Co.	100.00	
	Swift & Company	200.00	
	Cudahy Packing Co.	100.00	
	Armour & Company	200.00	
	J. A. Wylie	100.00	
October 4, 1945	C. W. Northcutt (Postage)	12.50	
October 16, 1945	Teague Hardware Company	500.00	
November 1, 1945	J. W. Bickerstaff	200.00	
	Total		4,009.90
	Balance		$ 625.52

Balance of Unpaid Judgments Against Memorial Hospital

Baker Linen Company (Corporation)	$ 399.10+	$ 9.00
Cudahy Packing Company (Corporation)	201.53+	9.00
McKesson-Doster-Northington (Incorporated)	804.67+	9.00
Armour & Company (Corp. Ala.)	753.77+	13.00
McKesson-Doster-Northington (Incorporation)	301.26+	9.00
Mercantile Paper Company	678.73+	9.00
Park-Davis & Company (Incorporated)	244.19+	9.00
William H. Moore Co.	148.00+	9.00
U. S. Sanitary Specialties (Corp.)	201.81+	9.00
Swift & Company	597.14+	9.00
The Brown Printing Company	159.73+	9.00
Loeb Hardware Co. (Incorporation)	167.70+	9.00
McGehee Brothers	220.90+	9.00
Dr. J. W. Bickerstaff	508.92+	9.00
Margaret Horn	671.00+	9.00

H. P. Harris	385.00+	9.00
J. A. Chambless (Incorporated)	1,053.83+	9.00
Haas-Phillips Produce Co. (Incorporated)	1,068.94+	9.00
The Crystal Ice & Coal Co. (Incorporated)	1,402.65+	9.00
Atlantic Ice & Coal Co. (Incorporated)	1,623.84+	9.00
Leopold Strauss Inc. & Real Estate Agencies, Inc.	1,784.77+	9.00
J. A. Thompson, G. W. Thompson and Joe Henderson-Hudson Thompson	292.71+	9.00
Green C. Earp	232.84+	9.00
Dr. F. P. Boswell (See Brother J. A. Wylie or C. W. Northcutt Before Paying Dr. Boswell)	1,500.00+	11.00
Total	$15,398.03	

Open Accounts

Schloss & Kahn	$ 2,277.76
Teague Hardware	2,505.84
The Troy Laundry (Notes)	1,500.00
C. W. Northcutt (Back Bal.)	295.00
Total	$ 7,678.60

Comments

At the close of the campaign for the Hospital in 1936 an audit of campaign funds was made by a certified accountant which was turned over to Dr. Andrews, Secretary of the Conference, which audit is now in the hands of Bishop Harrell.

Since the Conference of 1937 when I was made Treasurer of the Hospital Board I have placed annually:

The bank book and my report in the hands of the auditing committee of the Conference. I have dispersed the funds under the direction of the Board, paying the employees and open accounts first. However, some of the employees had judgments but they have been paid.

To the best of my knowledge all the employees and open accounts have been paid excepting those listed in this report. And also a number of payments on judgments have been made.

As treasurer of the Board, at my own expense, I have through these years traveled in and out of Montgomery trying to locate and settle these accounts.

Along with the other members of the Board I am glad to have had a part in selling the hospital, taking care of the Bonded indebtedness as well as these other claims.

Faithfully submitted,

(Signed) C. W. Northcutt, Treasurer.

BOARD OF LAY ACTIVITIES

The Board rejoices that laymen throughout the Conference have been loyal churchmen and most co-operative during the Conference year.

The Board notes with satisfaction the achievements made in increased acceptances and payments of benevolences, in the successful planning and prosecution of the Crusade for Christ, in the anticipated increases in membership and attendance in the Church Schools, in the general observance of Laymen's Day.

The payment of pensions to retired ministers is to be studied by a special committee and there is a keen desire on the part of the laymn to see much improvement in this matter.

Two special projects of the Board have had attention during the year with

varied results: viz, the filling of unoccupied pulpits by laymen and the beautification of church property. It is hoped that our brethern of the ministry will call upon laymen to occupy pulpits as need may arise and the Board calls upon well qualified laymen to render this service as opportunity is presented. The making of churches and church grounds as attractive and as beautiful as possible should be the earnest desire of all laymen and work toward that end should increase.

During the special phase of evangelism in the Crusade for Christ, laymen are called upon to co-operate fully with the preachers of this Conference to the end that a season of spiritual refreshing may be a blessing to all peoples within the range of our responsibility. We rejoice in the success of the Crusade thus far and look forward even to the year of 1947 when ours shall be the special effort to create and keep alive the spirit of stewardship among our people.

(Signed) C. M. Dannelly, Chairman
E. R. Rencher, Acting Secretary

Financial Report

Cash balance from 1943-1944	$396.53	
Received from Conference Treasurer	552.71	
Total		$949.24
District Work	17.25	
Conference Work	26.85	
Board Meeting	12.00	
Total		56.10
Cash Balance, November 14, 1945		$893.14

(Signed) C. M. Dannelly, Chairman

BOARD OF EVANGELISM

The Board of Evangelism, feeling keenly the responsibility of helping the Conference face its opportunity of winning the lost and making Christ real in the lives of those who know Him as Saviour and Lord, would like to urge the Church to linger in the presence of God until endued with power from on high, bringing to us a Christly passion for men.

We recommend a training class in the meaning of the Christian life and Church membership for children, youth and adults, in each Church in the Conference. The board will furnish Bishop Harrell's membership manual for children to any pastor who will write the Executive Secretary of the Conference Board of Education asking for them. These classes should include prospective members and applicants for Church-membership.

We heartily recommend and urge the use of visitation evangelism, after proper preparation has been made. We further recommend a stronger use of mass evangelism which also calls for careful and prayerful preparation and selection of the evangelist.

We recommend that the District Superintendents and District Secretaries of Evangelism select and train several men in each district to assist in the direction of this great second phase of the Crusade for Christ.

It is the desire of the Board to see that active Church members become personal workers; that inactive members become active; that inactive non-resident members become active resident members; and each charge endeavor to reach the unreached.

Balance on hand from 1945, $552.60.

(Signed) E. L. Hardin, President
A. C. Britt, Secretary-Treasurer

METHODIST CHILDREN'S HOME

Financial Statement—1944-1945

Balance on hand October 1, 1944	$ 11,976.54
Receipts: North Alabama Conference	85,755.17
Alabama Conference	38,080.21
Individual Contributions	7,560.49
Income from Endowment	3,250.00
Board	3,978.10
Farm and Dairy Sales	3,318.34
Other Income	9,237.91
Total	$163,156.76
Disbursements:	
Operating Expense	$ 62,268.22
Additions and Improvement to Property	1,396.60
Purchase of New Equipment	3,099.63
Insurance Premiums	4,078.60
Bonds Purchased	91,874.00
Balance on hand September 30, 1945	439.71
Total	$163,156.76

PEACE-TIME UNIVERSAL CONSCRIPTION

Whereas, universal peace-time military conscription would mean a revolutionary change in our cherished historic American traditions of freedom and democracy and would encourage conscription in every other nation; and

Whereas, competitive military expansion would have a disastrous effect upon the peace plans and program of the entire world and would set up a vast military establishment with the vested interests, making increasingly difficult the civilian control of our life; and

Whereas, it would take the education of our youth from the home, the Church and the school and place it in the hands of the military, tending to inhibit initiative which is one of the cherished marks of American character, and creating a lack of sympathy for free speech and generous dreams and plans for a new world; and

Whereas, the effects of military camp life on impressionable youth tends toward the breakdown of the moral principles and standards of the good life; and

Whereas, such an elaborate military program would excite suspicion and fear that we were not sincere as a nation in our support of the United Nations Charter and the ideals announced in its preamble;

Therefore Be it Resolved, that we unqualifiedly and vigorously oppose universal peace-time military conscription; that we do not oppose the principles of national and international defense, but it must be such a system as shall be consistent with the United Nations Charter;

Resolved Further, that our security does not depend upon arming our country to the teeth: true security lies in our co-operation with other nations in establishing world law and order with sufficient force at the disposal of the world organization to suppress the gangster spirit wherever it arises.

(Signed) Walter D. Agnew, Chairman
Committee on World Peace

SOUTHERN COUNCIL OF CHURCHMEN

We heartily approve the object and work of the Southern Council of Churchmen, an agency of the Carnegie Endowment for International Peace.

This organization in Alabama is under the leadership of Dr. John W. Frazer, a member of this Conference. We urge the co-operation of all our ministers and laymen with this agency, the immediate object of which is to acquaint our people with the United Nations Charter and to gain for it their enthusiastic support.

(Signed) Walter D. Agnew, Chairman
Committee on World Peace

A RESOLUTION

Whereas, Brig. Gen. Harry Vaughn, President Truman's military aide, has recently been quoted by the press in statements that very definitely reflect upon the thousands of Protestant Chaplains who have served in World War II; and

Whereas, following the protest of the General Commission on Army and Navy Chaplains, no repudiation of these remarks has been reported from either Brig. Gen. Vaughn or the government;

Therefore Be it Resolved, by the members of the Alabama Conference here assembled:

First, that we vigorously protest the gratuitous slur and calumny contained in the remarks of Brig. Gen. Vaughn and brand these remarks as erroneous and unjust; and

Second, that we call on President Truman to repudiate this unwarranted attack upon the large number of consecrated and efficient Protestant Chaplains serving our armed forces; and

Third, that a copy of this resolution be sent to President Truman, one to the General Commission of Army and Navy Chaplains, and one each to the Christian Advocate and to the Alabama Christian Advocate.

Respectfully submitted
(Signed) Norman McLeod
E. R. Malone
W. F. Cahroun
T. P. Chalker

DISTRIBUTION OF SUSTENTATION FUND—1944

Demopolis District

E. E. Stafford	$ 12.50

Dothan District

A. G. Thomas	$234.00
J. W. Marley	189.00
W. R. Crutchfield	400.00
P. A. Lynch	201.00
N. H. Culp	300.00
J. A. Crew	158.00
C. J. Buttram	284.00

Mobile District

G. W. Jones	$150.00
W. P. Pattillo	100.00

Montgomery District

A. E. Price	$255.50
Robert L. Wilson	273.00
J. W. Reinhardt	38.00

Pensacola District

J. E. Thomas	$563.00
J. E. Joyner	165.00
J. B. Spivey	431.00
H. A. Jones	40.00
D. M. Spivey	158.00
J. J. Hardy	227.00
A. O. Spivey	172.00

Selma District

M. L. Heaton	$225.00

Troy District

D. R. White	$238.00
John E. Vickers	60.00
Cecil Bradley	380.00
Sam Shirah	31.00
L. B. Headley	239.00
W. W. Halstead	185.00
W. L. Lindsey	25.00

Receipts:

Balance from 1943	$1,179.24
Received in 1944 for 1943	16.16

Received for 1944	5,822.17	
Total	$7,017.57	
Disbursements:		
Reese Farnell for 1943	$ 100.00	
Supplies and Postage	11.48	
Executive Committee Expense	15.00	
Miss Mary H. Jones(Bookkeeping)	60.00	
Disbursed to Participants	5,734.00	
Total	$5,920.48	
Balance Forward		$1,097.09

COMMISSION ON TOWN AND COUNTRY CHURCH

Our Quadrennial Program

The Commission shall prepare as early as possible and for distribution a conference map showing every pastoral charge, church, parsonage, district parsonage, Methodist institution, and all important connecting roads along with any other matters that will help us to see our Conference area as a whole.

The Commission shall sponsor and conduct surveys, special studies, and seminars on the town and country church and its ministry.

The Commission shall send, expenses paid, at least one delegate to the annual Jurisdictional Conference on the Town and Country Church.

The Commission shall send, expenses paid, at least one minister serving a rural charge to a Rural Life Training School each year.

The Commission shall send one delegate, at least once in two years with his expenses paid, to the National Rural Life Conference.

The Commission shall sponsor the organization of a Conference Rural Fellowship to be affiliated with the National Methodist Rural Fellowship.

The Commission shall use every means at its disposal to raise the standard of efficiency and effectiveness of the ministry to the small town and country churches in this Conference and to make the rural ministry attractive to able and qualified young men coming into our Conference.

The Commission shall provide for its annual meetings to be held at the time of our Conference Leadership School, or in exceptional cases as the Executive Committee shall direct.

Recommendations

We recommend the adoption in every district of the Group Ministry plan as it is now operating in the Dothan District.

We recommend the holding of Rural Life Conferences on a charge and district basis for the purpose of magnifying the values of rural living and that the Church may be brought to feel more keenly its obligation and its responsibility to the rural situation.

We recommend the adoption of a goal of $1500 for married men and $1200 for single men to be the minimum salary standards for this Conference as the funds are available. We strongly urge 100 per cent co-operation and participation in order that it will not be necessary to raise the percentage scale to meet this standard.

We recommend the adoption of a plan for more adequately financing the rural Church.

Requests

We request the Alabama Christian Advocate to arrange with the Commission for some kind of regular coverage of its work.

We request the Bishop to appoint a Conference Executive Secretary of Town and Country Work. His responsibility will be to promote the work of the Commission throughout the Conference. We suggest that this Executive Secretary select a man in each district to work with him as District Secretary of Town and Country Work. We suggest that the Conference Executive Secretary be provided with an expense account, but until ministerial supply conditions improve we do not propose that he give his full time to this work.

We request annually the sum of $500 from Conference funds for this work.

We request the Board of Missions to make available from its funds sufficient amount to finance a specific rural development project somewhere in the Conference, under the dirction of the Bishop, his cabinet and the Commission.

We request the Board of Missions to adopt as a goal the discontinuance of the practice of using mission funds merely as a salary supplement and that this money be used for special missionary projects over the Conference; and that it concur in increasing participation in the Sustentation Fund that all salary supplements can be made from that fund.

We request the District Superintendents to urge full co-operation and participation in the Minimum Salary program by all charges and pastors, and to urge quarterly or semi-annual payments.

We request that the Board of Missions in co-operation with this Commission require all those who receive mission money to submit an annual report of work done and a survey of prospects for another year, and that appropriations after the first year be made on the basis of work done and prospects reported.

(Signed) J. F. McLeod, Jr., President
J. A. Zellner, Secretary

COMMISSION ON WORLD SERVICE AND FINANCE

We recommend that the amount of $91,000 to allocated to this Conference for General and Conference Benevolences for the Conference year 1945-46 and that this amount be divided as follows: $36,000 for General Benevolences and $55,000 for Conference Benevolences.

We recommend that the amount of $91,000 be distributed among the several districts as follows:

Demopolis	$ 8,235	Montgomery	15,736
Dothan	9,299	Pensacola	12,719
Marianna	8,370	Selma	10,359
Mobile	18,461	Troy	7,821

We recommend that an amount of $140 be allocated to each of the eight districts for the General Administration Fund, making a total of $1,120.

We recommend that an amount of $3,030 be allocated to the Conference for Jurisdictional Administration Fund, distributed to the districts as follows:

Demopolis	$351	Montgomery	446
Dothan	369	Pensacola	423
Marianna	315	Selma	319
Mobile	478	Troy	329

We recommend that the amount of $55,000 that is allocated to Conference Benevolences be distributed among the several interests of the Conference as follows:

Missions	$ 9,000	Christian Literature	1,500
Huntingdon College	10,000	Lay Activities	500
Christian Education	13,000	Hospital Notes	3,300
Temperance	500	Conference Entertainment	1,200
Evangelism	500	Emergency Reserve Fund	11,900
Hospital, Old Debt	2,000		
Church Extension	1,600	Total	$55,000

The Emergency Reserve Fund in the above schedule is to be used as follows:

First, the Treasurer of the Conference is instructed to take out of this Emergency Fund, if necessary, a sufficient amount to pay in full all the above listed Conference interest allocations.

Second, the Bishop and his Cabinet and the World Service Commission are authorized to use the balance remaining in this Fund for any present or future emerencies within this Conference.

(Signed) F. G. Hastings, President
H. W. Williamson, Secretary

A RESOLUTION—COLLEGE DAY

Inasmuch as the North Alabama Conference has designated Sunday, September 22, 1946, as College Day, and will observe same throughout the entire Conference, and as the President of Huntingdon College has requested this conference to co-operate in this worthy cause,

Therefore Be it Resolved, that the Commission on World Service and Finance recommends and would request that the Alabama Conference designate Sunday, September 22, 1946, as College Day in this Conference and urge that it be observed on every charge within the bounds of the Conference.

(Signed) F. G. Hastings, President
H. W. Williamson, Secretary

AUDITING COMMITTEE

The Auditing Committee appointed by the Commission on World Service and Finance had before it all books, vouchers, etc., of the following Boards and Committees handling Conference Funds and these books were carefully audited and found correct in every detail. The books before us were from the following Boards and Committees: Board of Education; Huntingdon College; Board of Temperance; Board of Missions and Church Extension; Board of Retired Ministers' Homes; Sustentation Fund and Board of Lay Activities.

All Treasurers of the Boards and Committees and the Conference Treasurer are duly bonded.

(Signed) F. G. Hastings, President
H. W. Williamson, Secretary
Auditing Committee.

COMMITTEE ON PUBLIC WORSHIP—SUNDAY APPOINTMENTS

First Methodist Church— 9:30 Love Feast—C. W. Bradley
11:00 Preaching By Bishop Hoyt M. Dobbs
Ordination of Elders
First Baptist Church, Dr. E. A. Childs
First Presbyterian Church, Rev. W. S. Guice
First Christian Church, Dr. D. P. Slaughter
Government Street Methodist, Rev. O. G. Pope
South Side Baptist, Rev. J. A. Zellner

A RESOLUTION—CHURCH FISCAL YEAR

Whereas, there is a feeling on the part of many members of our Conference that it would be well if we adopted a Church Fiscal Year to be followed by each charge in the Conference;

Therefore Be it Resolved, that this Conference adopt as its fiscal year the fiscal year of the Church, namely, from the first of June through the following May 31.

We respectfully request the Presiding Bishop to fix the date of the session of the Alabama Conference either the last week in May or the first week in June.

In the event this schedule is adopted, an adjourned session will be held at the end of the fiscal year.

(Signed) Norman McLeod
W. F. Calhoun
W. M. Curtis

BOARD OF TEMPERANCE AND SOCIAL SERVICE

While we are aware that the emergencies of war have relaxed our efforts in the supremely important work of Temperance reform, and that the full achievement of our objective: state-wide prohibition, has been frustrated by political elements in our State Legislature, now that the war is ended, it is incumbent upon us that we address ourselves with renewed earnestness and vigor to the worthy and worthwhile objective of driving the obnoxious liquor traffic from our great commonwealth.

Methodist proudly boast of their unfailing support of the temperance cause of their unceasing battle against the liquor traffic. We denounce the political dishonesty which has so long denied Alabama electors their right to determine the liquor question for our state in a state-wide referendum, and we call upon all our Methodist people to vote for Drys only in the 1946 election of a Governor and a Lieutenant-Governor and members of the Legislature, who will provide a state-wide referendum on the liquor question.

We rejoice that one-third of all the counties of the United States are dry by vote of the people; and that fifty of Alabama's sixty-seven counties prohibit the liquor traffic. We are happy to know that two hundred thousand Alabama youths have voluntarily pledged themselves to total abstinance from the beverage use of intoxication liquors.

We approve and applaud the magnificent work of the Alabama Temperance Alliance, and the excellent work of high quality throughout the nation which has so auspiciously begun under the new National Temperance Movement.

We commend the work of the Alabama W. C. T. Union and urge our Christian women to become active members thereof; and we recommend this great organization to the financial support of our churches.

We appreciate the stand and laud the messages which are constantly coming from the pen of a ready writer: the editor of the Alabama Christian Advocate, and urge him to carry on.

We are deeply concerned about the tragic state of delinquency throughout our nation and the world. We believe there is a remedy in Jesus Christ the Righteous. We urge upon our people, both ministers and people, the divine urgency of our common task: the redemption of the world. If we would redeem society the individual must be saved, and if the individual is to be safe society must be redeemed.

We request that Sunday, February 10, 1946, be designated as "Alabama Temperance Day," to be observed appropriately in all Church Schools, and that a special cash offering be taken for the Alabama Temperance Alliance, or that provision be made for it in the Church Budget.

We renew our request of last year, that local church committees on temperance be appointed and that our district superintendent bring the matter to the attention of churches at the first quarterly Conference.

(Signed) W. J. Hughes, Vice-President
J. M. McKinney, Secretary

BOARD OF MISSIONS AND CHURCH EXTENSION—
CHURCH EXTENSION SECTION

The affairs of the Church Extension section are in excellent condition. There are no overdue obligations on any loan. The loan of $800 to Hopewell Church

on the Fort Davis Charge is rescinded at their request.

The following loans and donations have been made by the Board:

Church	Donation	Loan
Toulminville	$ 500	
Chisholm	500	$4,500
Hillside Chapel		1,500
Barlow Chapel	250	
Deer Park	150	
Mexia	200	
Lathram's Chapel	250	
Alabama Avenue	500	

We make the following recommendations to the General Board:

Chisholm	$1,000	
Wesley Chapel Parsonage		$2,500
Chickasaw	500	1,000
Fidelis	500	
Bay View	300	
Pleasant Valley	2,000	
Wilmer	250	
St. Marks	2,000	20,000
Forest Hill		3,000
Eight Mile	2,500	

(Signed) W. H. McNeal, President
T. S. Harris, Secretary

BOARD OF CHRISTIAN LITERATURE

Believing that our people can continue to grow spiritually only through the constant use of Christian literature, we urge that all homes throughout the Alabama Conference continue to use publications which are approved by the Methodist Church.

Above all other Christian literature comes the Bible. Without a thorough knowledge of this book other literature would be meaningless. May we use it daily as a lamp unto our feet and an inspiration to our hearts. We recommend the reading and study of our fine Methodist publications: The Christian Advocate, the World Outlook, the Upper Room, the Methodist Primer, the Book for Worship for Church and Home, and all our Church School literature, especially for youth in this day of stress, we recommend the youth publications for the Fellowship services. For both youth and age, we urge the use of the Methodist Hymnal in all churches to encourage the love and appreciation of religious music.

There has been a good increase in the circulation of the Alabama Christian Advocate despite difficulties. The average circulation for the year has been 22,300, and the net gain for the quadrennium is over 7,000. The editors have wisely managed the affairs of the Advocate and given us a great paper; not only is it debt free, but has made some investment of savings. In three years the number of churches putting the Advocate in every home has increased from 39 to 211. We shall continue this plan and shall enroll a church on the Century Club Roll as soon as it sends in one hundred subscriptions.

We note with interest that an effort is being made to secure a new location and building for the Alabama Christian Advocate. We highly commend such a move that the dignity of Methodism may be upheld.

We make the following recommendations: 1. That the goal of our Conference be to place the Alabama Christian Advocate in every Methodist Home.

2. We nominate B. F. Marshall to succeed himself as a member of the Board of Directors for a term of five years.

3. We request the appointment of A. E. Middlebrooks as Editor and Business Manager.

(Signed) Cullen B. Wilson, President
C. B. Liddell, Secretary.

BOARD OF RETIRED MINISTERS' HOMES

We feel that Brother Chappelle, our treasurer, has done a fine work during the year in spite of the handicap of illness. We are happy to say that he seems to be on the road to complete recovery. It is the opinion of the Board that the best interests of the Conference will be served by his re-appointment for the coming year.

During the past year, Mrs. Hattie Seay Parrish has given to the Board a nice home located in Clayton as a memorial to her mother, Mrs. Katherine George Seay.

We now own fourteen homes, which are in good repair. The financial condition of the Board is excellent, as will be seen from the report of the Treasurer:

Receipts:	Brought Forward from 1944	$29,184.83
	Collections	12,252.32
	Total	$41,437.15
Disbursements:	Salary	$ 2,400.00
	Rent	300.00
	Travel Expense	300.00
	Improvements and Taxes	1,449.99
	Insurance	248.63
	Miscellaneous	410.20
	Balance in Treasury	$36,328.33
	Total	$41,457.15

We wish to again urge the ministers to stress the importance of the Mothers' Day collection to this fund.

(Signed) L. J. Lawson
E. R. Malone

DISTRICT CONFERENCE RECORDS

The District Conference Records of all the districts were before the Committee for examination. We find them in good order and well kept.

(Signd) A. H. Vanlandingham, Chairman
A. M. Shirah, Secretary

BIBLE SOCIETY BOARD

Since its founding 129 years ago, the American Bible Society has printed and distributed throughout the world nearly 350,000,000 copies of Scriptures. Last year alone 12,172,134 volumes went out to all parts of the globe. While the Bible, or portions of it, has been translated into 1068 languages and dialects, comprising nine-tenths of the people of the world, the fact remains that only a little over one-tenth of the people of the world actually possess a copy of the Scriptures. Carrying the Gospel of the Lord Jesus Christ to unsaved men around the world is the task of the American Bible Society.

Because the spiritual life of the world is at low ebb the Board requests that ministers call our people to give the Bible its proper place in their lives. Especially do we call attention to the observance of Universal Bible Sunday, December 9th, with an appropriate program. Also we commend the Thanksgiving to Christmas outline of Bible reading as published by the American Bible Society and

urge our people to read daily the suggested readings, which include the favorite and better known passages of Scripture.

(Signed) B. I. Hughen, President
K. E. Scott, Secretary

BOARD OF HOSPITALS AND HOMES

We rejoice in the fine progress at the Methodist Children's Home and ask the continued loyal support from the Churches of the Alabama Conference.

We nominate L. B. Green and Roy O. Hill as directors to succeed themselves for a term of five years.

We recommend April 28 to May 5 as the date for the Golden Cross enrollment in the Alabama Conference. The response to the Golden Cross has been very small this year. We recommend that the income from the enrollment be divided equally between the Hospital at the Methodist Children's Home and the Minnie Starling Clinic at Aldersgate Mission.

We nominate James E. Tate as Conference Director of the Golden Cross and request his appointment by the Bishop.

(Signed) E. A. Childs, Vice-President
James E. Tate, Secretary.

BOARD OF CONFERENCE CLAIMANTS—APPROPRIATIONS

In the distribution of funds, Retired Ministers received $15 per service year, and Widows received $10 per service year. Where the appropriation exceeds this amount the claimant has received special consideration on the basis of need.

Retired Ministers

	Service Years	General Board	Conf. Board
Andrews, H. M., Prattville, Ala.	42		630
Bell, E. M., Fairfax, Ala.	29		435
Bickerstaff, W. R., Chipley, Florida	43	$60.20	645
Bradley, C. W., Fort Deposit, Ala.	32	44.80	480
Brown, B. F., Citronelle, Ala.	30		450
Budd, J. W., Greenwood, Florida	36	50.40	540
Buttram, C. J., Cottondale, Florida	33	46.20	495
Carpenter, G. W., Rt. 1, Box 202-4, Pensacola, Florida	26	36.40	390
Chalker, I. W., Citronelle, Ala.	47	65.80	705
Cornell, C. A., (Died Nov. 20, 1945)	45	63.00	675
Eckford, J. T., Tuskegee, Ala., care B. E. Mann	41	57.40	615
Gibson, J. W., Clanton, Ala., RFD	17	23.80	255
Glenn, J. M., Midway, Ala.	44	61.60	660
Griffin, J. M., 103 Commonwealth Court, Dothan, Ala.	24	33.60	360
Grogan, J. O., Mallory Drive, Selma, Ala.	48	67.20	720
Hardy, J. J., Vernon, Florida	34		510
Haskew, D. W., 5204 Austin St., Houston 4, Texas	36	50.40	540
Herlong, B. M., Clayton, Ala.	36		540
Hudson, P. S., 283 Opelika Road, Auburn, Ala.	34	47.60	510
James, J. C., 108 Bankhead Ave., Montgomery, Ala.	36	50.40	540
Jones, G. W., Fitzpatrick, Ala.	15	21.00	225
Jones, J. L., Prattville, Ala.	48	67.20	720
Jones, T. G., Stella Route, Florala, Ala.	42	58.80	630
Kersh, J. D., 20 Bullard St., Montgomery, Ala.	50	70.00	750
Lisenby, Haley, 622 S. Hull St., Montgomery, Ala.	31-3	43.75	465
Lloyd, O. C., 1619 Madison Ave., Montgomery, Ala.	35		525
Marshall, B. F., 1914 Arlington, Bessemer, Ala.	47	65.80	705
McConnell, C. W., 18 Hyland Ave., Crichton, Ala.	35	49.00	525
Moore, E. C., 1407 Spring Hill Ave., Mobile, Ala.	41		615

Morgan, J. P., Speigner, Ala.	48		720
Newton, W. H., Route 4, Dothan, Ala.	26-6		390
Northcutt, C. W., 1012 S. Lawrence Street, Montgomery, Ala.	40	56.00	600
Northcutt, J. E., 31 Winthrop Court, Montgomery, Ala.	34	47.60	510
Peacock, J. P., 319 Selma Ave., Selma, Ala.	24	33.60	360
Reinhardt, J. W., 140 Holcombe St., Montgomery, Ala.	45	63.00	675
Spivey, A. O., Route 1, Geneva, Ala.	19		285
Stafford, E. E., Ramer, Ala.	33	46.20	495
Talley, C. S., 324 Massalena Drive, Panama City, Fla.	44	61.60	660
Thornburg, L. A., Wilmer, Ala.	20		300
Trotter, J. B., Ramer, Ala.	40	56.00	600
Walton, C. W., Smiths Station, Ala.	38		570
White, J. L., Cantonment, Florida	28	39.20	420
Wilkerson, C. C., Box 86, Lockhart, Ala.	33	46.20	495
Williams, R. C., Hurtsboro, Ala.	29	40.60	435
Widows			
Adams, Mrs. T. L., Loachapoka, Ala.	9	8.82	90
Albright, Mrs. T. D., 8010 Sixth Ave., N., Birmingham, Ala.	6	5.88	60
Atkinson, Mrs. C. P., 107 Lamar St., Macon, Ga.	28	27.44	280
Bancroft, Mrs. Walker, 2401 Government Street, Mobile 18, Ala.	45	44.10	450
Barnes, Mrs. D. W., 927 S. Lawrence Street, Montgomery, Ala.	7-9	7.60	80
Barrow, Mrs. T. B. (Deceased)	29-3	11.92	290
Bates, Mrs. Caleb, Autaugaville, Ala.	44	43.12	440
Breedlove, Mrs. J. W., Foley, Ala.	28-3	27.69	280
Calhoun, Mrs. G. M., 636 S. Perry Street, Montgomery, Ala.	8-3	8.09	80
Cameron, Mrs. J. T., Clayton, Ala.	29		290
Cann, Mrs. W. F., 213 N. W. 35th Street, Oklahoma City, Okla.	22-3	21.81	220
Casaday, Mrs. T. C., 417 Winona Avenue, Montgomery, Ala.	42-6	4.49	430
Clendinen, Mrs. James, 323 Mango Prom, West Palm Beach, Florida	33-3	32.59	330
Coleman, Mrs. E. W., Greenwood, Florida	34-3	33.57	340
Conner, Mrs. W. C., Auburn, Ala.	26		260
Connerly, Mrs. W. P. H., care Mrs. W. Y. Pruitt, Brownwood, Georgia	26	25.48	260
Cox, Mrs. W. M., 101 Wright Avenue, DeFuniak Springs, Florida	24-3	23.77	240
Crawford, Mrs. E. L., 2955 Tilden N. W., Washington, D. C.	20	19.50	200
Dannelly, Mrs. E. A., Perote, Ala.	11-9	11.52	120
Dannelly, Mrs. J. M., 321 Mabry St., Selma, Ala.	45	44.10	450
Davis, Mrs. T. F., care J. T. Winningham, Fairfax, Ala.	1-3	1.23	30
Dismukes, Mrs. D. B., Union Springs, Ala.	21-9	21.32	220
Easley, Mrs. A. A., Beatrice, Ala.	3-3	3.19	30
Ellis, Mrs. H. M., 142 Cary St., Auburn, Ala.	11-3	11.03	110
Ellison, Mrs. H. S., 1044 S. Hull Street, Montgomery, Ala.	40	39.20	400
Ellisor, Mrs. D. F., 10 Park Ave., Mobile 17, Ala.	34-3	33.57	340
Ellisor, Mrs. W. T., 106 11th Street, DeFuniak Springs, Florida	42-6	41.65	430

Enfinger, Mrs. J. W., Hartford, Ala.	12	1.96	120
Evans, Mrs. M. R., care Mrs. Gladys Evans Mock, 189 Louiselle St., Mobile 17, Ala.	19	18.62	190
Feagin, Mrs. J. F., Grove Hill, Ala.	23-6	23.03	240
Fincher, Mrs. T. P., 1230 Madrid Street, Coral Gables 34, Florida	16-9	16.42	170
Fisher, Mrs. G. F., 314 Sixth Avenue, South, Wauchula, Florida	1-9	1.72	30
Floyd, Mrs. W. F., Thomasville, Ala.	26	25.48	260
Foster, Mrs. R. A., Brantley, Ala.	33	32.34	330
Gafford, Mrs. Grant, Greenville, Ala.	26		260
Gibson, Mrs. W. E., 501 East North Bay St., Tampa, Florida	8	7.84	80
Goodman, Mrs. O. J., 305 Hampton Street, Montgomery, Ala.	30-3	29.65	300
Guthrie, Mrs. P. M., 101-B Palmetto Street, Montgomery, Ala.	14	13.72	140
Hartzog, Mrs. D. J., care Mr. Jarvis, First National Bank, Mobile 13, Ala.	21	20.58	210
Hightower, Mrs. J. W., 5 Windsor Avenue, Montgomery 7, Ala.	18	.98	180
Holloway, Mrs. J. H., 501 S. Railroad Avenue, Opelika, Ala.	22-6	22.05	230
Holt, Mrs. M. H., 607 Cloverdale Road, Montgomery, Ala.	21	20.58	210
Howington, Mrs. A. F., 2050 Broad St., Selma, Ala.	22-3	21.81	220
Jones, Mrs. A. V., care Dorsey C. Waite, Salitpa, Ala.	23-3	22.79	230
Jones, Mrs. G. W., Louisville, Ala.	41-6	40.67	420
Keener, Mrs. J. O., B. 3 Newstead Apartment, care E. T. Chadwell, 21st and Highland, Nashville, Tenn.	19-6	19.11	200
Kersh, Mrs. W. C., care F. Gehring, Oakdale, La.	3	2.94	30
Lawrence, Mrs. J. O., Loxley, Ala.	34-9	34.06	350
Mabrey, Mrs. S. F., Route 1, Jemison, Ala.	3		30
McGehee, Mrs. O. C., 1175 Church St., Mobile 20, Ala.	39	38.22	390
McGehee, Mrs. R. B., 4444 W. Magnolia St., Auburn, Ala.	12-9	12.50	130
Meigs, Mrs. B. E., Saucier, Miss.	11-9	11.52	120
Menefee, Mrs. J. W., 317 Montrose St., Lufkin, Texas	14-6	14.21	150
Miller, Mrs. W. G., Robertsdale, Ala.	15-3	14.95	150
Moody, Mrs. R. A., Route 2, Box 334, Dothan, Ala.	42	41.16	420
Moore, Mrs. Adger, 202 West Main St., Dothan, Ala.	12-6	12.25	130
Motley, Mrs. C. H., 608 West St., O. P., Montgomery, Ala.	23-3	22.79	230
Myrick, Mrs. H. H., Rt. 4, Box 251-A, Mobile, Ala.	16-3	15.93	160
Newell, Mrs. C. H., (Died Jan. 16, 1946)	9-3		90
Parrent, Mrs. W. B., 315 North 9th St., Opelika, Ala.	13	12.74	130
Peterson, Mrs. J. A., 101 Forest Avenue. Montgomery, Ala.	19-6	19.11	200
Phares, Mrs. J. C., 2 Clinton Ave., Mobile 17, Ala.	25	24.50	250
Powell, Mrs. J. K., Chipley, Florida	19	18.92	190
Powers, Mrs. W. I., care Rev. J. F. McLeod, 253 West Street, Mobile 19, Ala.	6-6	6.37	70
Prince, Mrs. W. A., Chipley, Florida	16-3	15.93	160
Reid, Mrs. C. T., 604 Saffold St., Montgomery, Ala.	10-6	10.29	110
Roberts, Mrs. J. P., Newton, Ala.	9-9	9.56	100
Roberts, Mrs. S. W., Eutaw, Ala.	22-6	22.05	230
Robinson, Mrs. S. D., 13 Union St., Selma, Ala.	7-9	7.60	80

Rogers, Mrs. F. A., 9 Walnut Street, Montgomery, Ala.	43	42.14	430
Seale, Mrs. J. A., 402 Massalena Drive, Panama City, Florida	40	39.20	400
Segers, Mrs. A. P., Brewton, Ala.,	16-6		170
Sledd, Mrs. Andrew, 144 Erie Ave., Decatur, Ga.	29-3	28.67	290
Spain, Mrs. J. B. K., 1444 Vine St., Denver, Colo.	24-3	23.77	240
Spencer, Mrs. S. E., Box 154 Dothan, Ala.	33-6	32.03	340
Stripling, Mrs. J. A., 707 Palmetto Street, Montgomery, Ala.	24-6	24.01	250
Strout, Mrs. H. T., Luverne, Ala.	3-9	3.68	40
Threadgill, Mrs. H. C., 705 East Three Notch St., Andalusia, Ala.	46	45.08	460
Townsend, Mrs. S. O., 520 East 4th St., Tucson, Ariz.	22		220
Truett, Mrs. J. M., 1412 15th St. Columbus, Ga.	31-9	31.12	320
Turnipseed, Mrs. S. U., Ramer, Ala.	29	28.42	290
Welch, Mrs. O. S., Prattville, Ala.	18	17.64	180
Weston, Mrs. J. C., Seale, Ala.	22-3	21.81	220
Whitsett, Mrs. J. A., Box 94, Newton, Ala.	6-3	6.13	60
Williams, Mrs. C. A., Prattville, Ala.	39	38.22	390
Williams, Mrs. C. N., Blountstown, Fla.	22	21.56	220
Williams, Mrs. G. K., 106 Chestnut St., Demopolis, Ala.	31-9	31.12	320

Orphans—

Miss Mamie Abernethy, 823 E. Gadsden St., Pensacola, Fla.	50
Miss E. Howard Brown, 1457 Monroe St., Mobile, Ala.	50
Miss Mary Hamer (Address Unknown)	
Miss Mae Heath, Prattville, Ala.	50
Miss Mary Motley, 29 Arborville Rd., Ashville, North Carolina	50
Miss Clara Turner, Old Ladies Home, 891 West End Avenue, S. W., Atlanta, Georgia	50
Miss Jimmie Lou Chapman, Box 106, Chapman, Ala.	50

Financial Statement

Income—

Balance Forward	$ 1,650.85
Conference Treasurer	36,347.01
Board of Pensions	2,544.67
Interest on Endowment	170.00
Publishing House	4,037.78
Mary Kelly Fund	54.00
Miscellaneous and Gifts	197.43
Total	$45,001.74

Disbursements—

Incidental Expense	$ 16.16
To Retired Ministers	23,265.00
To Widows	19,330.00
To minor Children	300.00
Funerals	750.00
Special—Mary Kelly Fund	300.00
Balance—For Emergency	1,040.58
Total	$45,001.74

(Signed) R. K. Jones, Treasurer

BOARD OF EDUCATION

The Methodist Church is composed of a number of component parts with the idea in mind that each part must integrate itself with all the others and

thereby make its largest possible contribution to the whole. This has been the earnest desire of your board during this year. With sincere appreciation of the heavy load which is carried by every pastor, the board has attempted to fit its services to his exact needs and the needs which he has felt his Church suffered. It has not been our object to promote the board, but rather the Kingdom of God through the Churches of the Conference.

Each year of the recent war has brought additional obstacles to the program of Christian service. We have labored under the conviction, however, that we could assist in bringing people to the Saviour of men. We have been strengthened by the confidence, prayers and co-operation of the ministers and laymen of the Conference.

The Local Church—The report of the Executive Secretary reveals outstanding gains and progress in every item. The board wishes to make public recognition of the intelligent and capable leadership of Rev. Charles C. Turner, Jr., Executive Secretary, who has resigned to become a member of the General Board staff. We also express our appreciation for the splendid and excellent leadership of Miss Vera Zimmerman, Director of Children's Work, and of the fine and efficient labors of Miss Mary H. Jones, office secretary.

Particular attention is directed to the Epworth Training Conference and the Leadership School. No area of the Church has been so drastically affected by the recent war effort as has the youth division. Despite tremendous handicaps, the annual Youth Assembly was held at Huntingdon College. The program, which was planned entirely by the youth council, was the finest which has ever been presented in the Assembly. Seventeen young persons answered, for the first time the call to full-time Christian service.

We report another increase both in the number of Christian Workers' Schools and in the number of persons participating: 31 accredited schools, the largest in the board's history. The pastor's school was not held, but plans are in progress for an excellent school in 1946.

For the second consecutive year Bible Conferences have been conducted in the bounds of the Conference, sponsored by the adult division and the General Board. It is an encouraging sign to report that there is an increased interest in the work of the board on the part of pastors and local churches.

Schools and Colleges—Under the administration of Dr. Hubert Searcy, Huntingdon College is showing an unusually good record: Lack of space has made it necessary to turn away many students. For the eighth year it has operated on a balanced budget. There is no debt. We take particular pride in the improvement in the status of Huntingdon College.

Dr. George R. Stuart, Jr., President of Birmingham-Southern College, reports that this institution is showing marked progress, that it is out of debt, and it is emphasizing the matter of training young men for the ministry.

Recommendations—1. That our Church School use exclusively our own literature.

2. That the following special activities be observed: World Service Sunday, March 17, as Church School Rally Day (or April 7); June 16 as Young People's Day; College Student Day; Christian Education Day; Family Week, and Vacation Church Schools. Also Race Relations Day, with the understanding that the proceeds be used for Paine College.

3. We appeal to the local Churches to carry out the Crusade for Christ emphasis in the Church School; want them, get them, keep them, teach them, and win them.

4. That the board and the Conference continue whole-heartedly to support Birmingham-Southern College and Huntingdon College, and assure them our co-operation in thier continued search for funds.

5. That September 22 be observed as College Day in every Church, and a special offering taken to be divided between Birmingham- Southern College and Huntingdon College.

6. That the Board and the Conference extend assurances of interest, faith and co-operation to the Wesley Foundation at Auburn and the University of Alabama in any plans for the promotion of the Foundation's interests at the two centers, both spiritual and financial.

7. That the Board adopt as its fiscal year, November 1st to October 31.

Nominations—R. R. Ellison Vice-President of Huntingdon College. A. E. Barnett, Professor of New Testament Interpretation, Garrett Biblical Institute.

Students—R. C. Howard, Duke University; Daniel Jones, Boston University; B. B. McCurley, Asbury Theological Seminary; H. W. Rice, Jr., Southern Methodist University; Jesse H. Roberts, Garrett Biblical Institute; James Bert Smith, Emory University; Sam Carroll West, Union Theological Seminary; Ray E. Whatley, Emory University.

For Trustees, See Division II.

(Signed) W. F. Calhoun, President
C. M. Ellisor, Secretary

Financial Statement

Department of Schools and Colleges:	
Receipts: Balance Forward	$ 747.06
From Conference Treasurer	5,891.67
Total	$ 6,638.73
Disbursed: Birmingham-Southern College	$ 2,610.92
Huntingdon College	2,610.92
Wesley Foundation, Auburn	454.66
Methodist Student Movement	25.00
Balance, November 1, 1945	937,23
Total	$ 6,638.73
Department of the Local Church:	
Receipts: Balance Forward	$ 307.20
Conference Treasurer	7,273.49
Church School Rally Day	2,693.47
Young People's Treasurer	1,300.00
Specials	174.39
Total	$11,748.55
Disbursed: Salaries: Charles C. Turner, 1944	$ 200.00
1945	2,525.00
Mary H. Jones, 1944	100.40
1945	1,196.50
Vera Zimmerman, 1944	130.40
1945	1,416.00
Rents: Charles C. Turner	575.00
Shepherd Building	555.00
Printing	254.85
Telephone and Telegraph	294.22
Postage	398.09
Collector of Internal Revenue	437.71
Methodist Publishing House	185.98
Expense: Charles C. Turner	250.89

Vera Zimmerman	145.09
Conference and District Officers	508.33
Office Supplies and Equipment	418.35
Miscellaneous	437.16
Total	$10,029.37
Balance, November 1, 1945	$ 1,719.18

(Signed) Miss Mary H. Jones, Treasurer

RESOLUTION OF THANKS

Dr. Charles E. Jefferson has said, "Gratitude is a capacity, and like all capacities it can be expanded; it is a faculty, and like all faculties it can be trained; it is an instinct, and like all instincts it can be developed; it is a plant, and like all plants it can be cultivated; it is a gift, and like all gifts it can be lost."

But we do not propose to lose it when we make known our gratitude for the entertainment we have received from this Church and all the people of Greenville during the session of this Conferenc.

We are deeply grateful for everything everybody has done and we begin with the pastor of this Church, the Rev. A. S. Turnipseed, and all the committees and members who have spared nothing in behalf of our comfort and pleasure. We remember, too, the people of Greenville of any Church or no Church, who have thrown wide their doors to us.

We thank the President, the secretary and his assistants, the treasurer and his assistants, all boards and committees and the District Superintendents of this Conference for their patient labors in behalf of a successful Conference session.

We thank those who have prepared and served the delightful meals at noon and night, those who have furnished music for the sessions, the speakers who have come to us, the bishops who have assisted the President in his work of holding this Conference, those who have prepared the elements for the Communion, the janitor who has seen to it that we had a comfortable church to meet in, the press for their reports of the Conference to the public; indeed we thank all who have done even the least thing to make the members of this Conference remember this session as they remember their own mother's care.

(Signed) Norman McLeod
E. R. Malone

CERTIFICATE OF ORDINATION

I, Costen J. Harrell, one of the Bishops of the Methodist Church, certify that on Saturday eveining, November 17, 1945, at a session of the Alabama Annual Conference in the First Methodist Church, Greenville, Alabama, I ordained to the Order of Deacon the following ministers after they had been duly elected by the Annual Conference: Warren L. Lindsey, Ray Edward Whatley, Haniel Jones, William Marshall Pickard, Jr., and John Curtis Carmichael; and that on Sunday morning, November 18, 1945 at the same session of the Alabama Conference in the same church, I ordained to the Order of Elder the following ministers after they had been duly elected by the Annual Conference: Joseph Hardie Bullington, John Fletcher McLeod, Jr., and Lionel Powers McLeod.

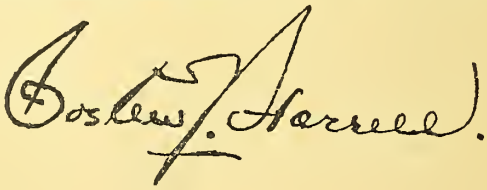

CHANGES IN CHARGE BOUNDARIES

Demopolis District—Take Fulton from Grove Hill and put with Lower Peachtree.

Dothan District—Form Curtis Memorial Charge of Curtis Memoral from Midland City, Kinsey and Rocky Branch from Ashford, and Webb from Columbia. Form Newton Charge of Newton, Mt. Hebron, Spring Hill and Ewell from Newton-Pinckard, and Sylvan Grove and Blackwoods from Midland City. Form Midland City-Pinckard of Midland City, Pinckard and Grimes. Take Gordon from Columbia and put with Ashford. Take Winslett's Chapel from Newton-Pinckard and add to Daleville. Change name of Taylor Circuit to Dothan Circuit.

Marianna District—Take Gaskin, Darlington and Poplar Head from Geneva Circuit in the Dothan District and add to DeFuniak Springs Circuit. Take Westville from DeFuniak Springs Circuit and add to Bonifay. Take Ponce de Leon and St. Pauls from DeFuniak Springs Circuit and add to Freeport. Create Niceville Station. Add Salem and Belleview to Sneads Circuit. Add Honeyville to Wewahitchka-Calloway. Take C. N. Williams Memorial from Wewahitchka-Calloway and add to Altha Circuit. Take Bright Prospect from Altha Circuit and add to Marianna. Take Kynesville from Altha Circuit and add to Chipley. Take Rock Hill from Altha Circuit and add to Wausau Circuit.

Mobile District—Form Mt. Vernon Charge of Mt. Vernon from Calvert and Creola from Fruitdale. Form Calvert Charge of McIntosh and Sims Chapel from Fruitdale, and Bethel and Sunflower from St. Stephens, and Calvert.

Montgomery District—Divide Pepperell-St. Paul, forming two station charges: Pepperell, and St. Paul.

Pensacola District—Divide Century-Flomaton, and absorb Byrneville as follows: Form Flomaton Charge and add Pollard. Form Century Charge of Bluff Springs, Canoe, Century, Byrneville, McDavid and Walnut Hill. Divide Gonzalez-Brent-Ferry Pass. Form Gonzalez Charge of Gonzalez and Cantonment (a new development). Form Myrtle Grove-Brent-Ferry Pass of Myrtle Grove from Pine Forest and Brent-Ferry Pass. Form Pine Forest Charge of Pine Forest, Ensley and Molino. Add New Hope to St. Marks. Take Marlow from Foley and put with Loxley.

Selma District—Form Hope Hull-Snowdoun of Hope Hull from Elmore and Snowdoun from Lapine. Take Millbrook from Deatsville and add to Elmore Circuit. Take Ebenezer from Elmore Circuit and add to Deatsville. Form Memorial (Selma) Station.

Troy District—Absorb Perote Circuit: add Aberfoil and Mt. Hilliard to Union Springs, and Perote, Pleasant Hill and Post Oak to Banks. Take Friendship, Murphree's Chapel and Williams Chapel from Banks and add to Pike Circuit. Add Tennille to Brundidge. Add Golden Acres to Hillside Chapel.

PLAN FOR MINIMUM SUPPORT FOR PASTORS

The following plan is offered by the Town and Country Church Commission for the operation of the sustentation fund.

Sustentation Fund—Every member under appointment of the Conference is asked, on a voluntary basis, to pay into the fund as follows:

On the first one thousand dollars of salary or fraction thereof	½%
On the second one thousand dollars of salary or fraction thereof	1%
On the third one thousand dollars of salary or a fraction thereof	1½%
On all over three thousand dollars	2%

Charge Participation—The Commission will send to each possible participant a concise explanation of the Plan, pointing out certain definite requirements that must be met if the minister is to share in the distribution of the Sustentation Fund.

Specification I. Each minister is to present carefully and to explain the Plan to the Board of Stewards of each church on his charge.

Specification II. A questionnaire will be mailed to each prospective participant thirty days before the meeting of the Annual Conference. The minister is requested to answer completely all questions in order that he may share in the distribution of the funds.

Specification III. The amount of distribution to each minister will be determined, in a large part, by the recommendation of the DiDstrict Superintendent, as to the response of the charge commensurate with abilty and to diligence of the minister in performing his pastoral responsibilities.

Specification IV. Each Charge is to participate in the raising of this fund on the same basis as its pastor.

Distribution—

Each pastor whose salary plus mission appropriation is less than the minimum goal may be a beneficiary of this fund. To be considered so he must present to the Treasurer of the Sustentation Fund on or before the second day of the Conference session an application on a blank prepared and distributed by the secretary of The Town and Church Commission. This report and application will show first, salaries paid the previous year by the churches of his charge, then salaries paid the current year, then the Mission appropriation received. If the current salary exceeds that of the previous year, he is entitled to a dollar for dollar equivalent for the excess. If the current salary does not exceed that of the previous year, he may state the case fully showing why his charge should receive benefit and why he himself needs benefit. Then the Commission, considering thoroughly each case, shall make its distribution, first matching all increases, then supplementing salaries as the needs and circumstances of each case and as the funds in hand will warrant. Provided, when a pastor cooperates in this and his charge does not he shall be entitled to a 50% share of the increases as far as the funds will warrant.

In every case the pastor's total remuneration is to be limited to the minimum goals set by the Conference. We recommend that the goal be set $1000 for single man and $1200 for married man.

The Commission is expected to report its distribution to the Conference, together with a full report from the Treasurer. The expenses of the Treasurer's office are allowed as a charge against the fund.

Payment on the fund should be sent after each Quarterly Conference to Rev. A. B. Carlton, Treasurer, Geneva, Alabama.

DIVISION VII – MEMOIRS

REV. CHARLES ANDREW RUSH, D. D.

Charles Andrew: Charles for his grandfather Charles G. Rush, and Andrew for his grandfather Bishop James Osgood Andrew. By thus naming their first son, born to them in Macon County, Alabama, on October 31, 1862, Rev. John Wesley Rush and his wife, Octavia Osgood Andrew, handed down the honored names of their fathers. And right worthily did Charles Andrew carry these honored names, even adding honor to them by his own noble and useful life.

Charles furnishes a typical example of the education of the son of a Methodist Parsonage: years 6 to 8, Marion; years 9 to 12, Barton Academy and Mobile Military Institute. Then, as he could, he pursued his education at Southern University, Greensboro, Ala., receiving his A. B. degree there in 1886, while he was serving his first pastorate. Nor was there lacking the Parsonage Home Curriculum, perhaps even more important than that of the schools; for there were ten children

born into that Parsonage Home,—and no democratic institution on earth can equal the training a child receives in the large family of a Methodist Itinerant. Seven of these children were living when their father died in 1905, and two are still living: Mrs. O. R. Holt, Winter Park, Fla., and Mrs. Estelle R. Lester, Valdosta, Ga.

In May 1885, while Dr. J. W. Rush was Editor of the Alabama Christian Advocate, Charles, who was then a bookkeeper at Pratt Mines, was licensed to preach, and joined the Alabama Conference that fall. His first appointment was Greensboro Mission, for 1886. On January 3, 1887, he married Julia Rosaline Roebuck, of Birmingham, and carried her as a bride to his new assignment, Citronelle. Returned there for the third year he met with an accident early in 1889 which made it necessary for him temporarily to give up preaching. He was Chaplain of Southern University,—which later on honored him and itself by conferring on him the degree of Doctor of Divinity.

He reported again for active work to the Conference of 1890, and from then through the years servied it faithfully until he had completed fifty years of service. At the Conference of 1935 he retired, having as his father had done, served fifty years as an active itinerant Methodist preacher. What a contribution to Christ's Church and Kingdom those hundred years made! In the fifty years of his itinerancy, Dr. Charles A. Rush well-nigh covered the Alabama Conference and probably preached in more churches than has any man among us. Multiplied thousands honored and loved him and were blessed by his ministry and life.

Within the years 1888 and 1904 there were born to Dr. and Mrs. Rush four sons and two daughters. All of them are now living, with familics and homes of their own. Richard is a physician in San Fernando, Calif.; Charles is in the cotton business in Dothan, Ala.; Mrs. Rosalind R. Davidson and Mrs. Elizabeth R. Denson, wife of Hon. N. D. Denson, live in Opelika, Ala.; John is a lawyer in Jacksonville, Fla.; and James is in the income tax business at Miami, Fla. There are in these homes eighteen grandchildren, and out in California two great grandchildren. Down in Jacksonville, Fla., Dr. Rush has a grandson namesake, Charles Andrew Rush II. Blessings on him and on all these grandchildren and their parents. May each one of this large fine family bring always and only credit and honor to the names of Charles Andrew and Rosaline Roebuck Rush.

Dr. and Mrs. Rush lived in blessed companionship for nearly forty-nine years, until she passed into the heavenly home from the Brundidge Parsonage on Nov. 12, 1935. Ten days later at the Annual Conference Dr. Rush was granted the superannuate relation. For some months he lived with his daughters in Opelika. In July 1936, he moved to Vocation, Ala., into an unfinished residence acquired from the Coley-Blackshear School property. With the energy and enthusiasm of one half his years he gradually made of that house and ten acres of land a place of comfort and beauty. Nearly always there was with him a Sister, or Daughter, or Neice, and always a faithful servant, and always, too, there was warm welcome for the friends who from time to time enjoyed the hospitality and fellowship of that home. For eight years Dr. Rush lived there, winning the love of all his neighbors, both white and negro. Often he would fill appointments or hold meetings for his brother ministers. Frequently he would visit among his children and friends, and every year he would attend the Annual Conference. This writer has known no Alabama Conference member, who for eight years after he retired took such keen and active interest in the work of his Conference and Church.

The Daily Proceedings of the 1938, and last, General Conference of our Southern Church, meeting in Birmingham, contain there interesting paragraphs, as of May 4:

"S.H.C.Burgin (Chairman Committee on Courtesies): Dr. Charles A. Rush, grandson of Bishop Andrew, is in the house—we hope he is—and we would like to present him to the Confeerence. He has preached fifty years in the Alabama Conference and is now seventy-five years old—active, wide-awake, interesting;

well known to the North Alabama Conference. I think it would be an item of interest to the Conference if he would rise where he is, or come to the platform. We would he happy to have him. (He came to the platform).

" . . . . . The audiance rose and applauded . . . . . .

"Charles A. Rush: When the Conference voted on Unification the other day, I said to someone, I think my grandfather is rejoicing in this—James O. Andrew. He deplored more than any one the original division of the Church. My sister, older than I, had recently been reading grandfather's life, and while she had opposed Unification before, after reading that book again, was heartily in favor of it. God bless you all."

At the Conference meeting at Dauphin Way Church, Mobile, in 1943, Dr. Rush made a very vigorous speech. At the Conference meeting at Dexter Avenue, Montgomery, in 1944, he made another vigorous speech,—just two days before answering the Roll Call up Yonder. Perhaps 'vigorous' characterizes him as no other word. He was a vigorous thinker, a vigorous speaker, a vigorous worker, a vigorous lover. He came very very close to loving God with all his heart and mind and soul and strength and his neighbor as himself.

My own father remarked to me one day when he was nearly eighty that he hoped when his time came to go the Good Father would just let him walk down to the river and step across. God graciously granted his wish. So it was with this eighty-two-year-old man of God. Going with a layman friend to the Conference in Montgomery last November, taking great interest in the proceedings, mingling with brethren and friends, then returning with his friend to his home at Vocation, Thursday afternoon, November 9, sleeping well that night, eating breakfast next morning at the usual time, he went out into the yard to pick up some nuts, came back into the house in a short time, saying that he didn't feel well, lay down on his bed and in a few minutes was gone,—gone to stand before his Lord and hear Him say the blessed "Well Done".

Sunday morning, November 12, short services were held at Vocation, attended by his white and negro neighbors. That afternoon services were held from our Church in Prattville. Brethren of the Conference carried his body to its last resting place beside the bodies of father, mother, wife, and other kindred. Just his body, thank God,—for he himself was already in blessed fellowship in the heavenly home with these and many other loved ones gone before. And,—he'll be looking for us.

—HENRY M. ANDREWS

Conference Record

1886, Greensboro Mission; 1887-88, Citronelle; 1889-90, Chaplain, Southern University; 1891-92, Greensboro Mission; 1893, Loachapoka; 1894, Roxanna Corcuit; 1895-96, Tallassee; 1897-1900, Dexter Avenue, Montgomery; 1901-2, Union Springs; 1903, Marianna District; 1904-5, Selma District; 1906-7, Prattville District; 1908-11, Government Street, Mobile; 1912, Troy; 1913, Evergreen District; 1914, Montgomery District; 1915-17, President, Southern University; 1818-21, Trinity, Opelika; 1922-25, Mobile District; 1926-29, Andalusia District, 1930-33, Perry Street, Montgomery; 1934-35, Brundidge.

REV. THOMAS CYRUS CASADAY, D. D.

Rev. Thomas Cyrus Casaday was born Jan. 6, 1878, near Reeltown in Tallapoosa County, Alabama. On Nov. 28, 1897, he was married to Miss James Bulah Treadwell. He was licensed to preach in the Methodist Protestant Church in 1899. He finished High School and continued his education after he began preaching. He joined the Alabama Conference of the Methodist Protestant Church in 1901 and was ordained an Elder in 1905.

Doctor Casaday was one of the best men I ever knew. For many years he was a leader in the Alabama Conference of the former M. P. Church. He served as

President of that Conference five years. He also served as delegate to the General Conference a number of times and was a member of the Uniting Conference in 1939 and of the First General Conference of The Methodist Church at Atlantic City in 1940. He was Secretary of his Annual Conference fourteen years. Among the many outstanding monuments that will perpetuate his memory is the Beverly Church in Birmingham, which he founded and served as pastor twelve years, and the Capitol Heights Church, in Montgomery, which was built under his leadership, and where he served for eighteen years as pastor and beloved minister to hundreds of people in his morning prayer hour over the radio. Many happy conversions were reported from this radio program. Brother Casaday was perhaps the best known minister in Central Alabama during his pastorate in Montgomery. He ministered to the whole community, and was loved by all who knew him. Little children delighted to see him coming, and the sick and aged felt better after his visits into their homes.

He was an evangelistic preacher. He preached a full gospel and lived a consecrated life. He never comprised with evil. He had the witness of the Spirit and was always found doing something to make others happy. He loved the Lord and served Him too, with his whole heart, soul, mind and spirit. He was devoted to his Church and her program. He never wavered or hesitated when his Church launched a program, for that was his program, too, after the Church had spoken. He was sought after by many pastors as an evangelist. He knew how to conduct a revival and to lead souls to Christ. His home-going has left a lonesome place against the sky-line of many souls. Although his tired body sleeps in a grave, his spirit and influence go marching on.

He was a devoted father, a kind husband, a good citizen, a faithful pastor, and a good minister of Jesus Christ. He was true to his frends, loyal to his convictions, and like one of old, "he walked with God." Wherever he lived and labored people of all faiths knew that there had been a prophet among them! "Lord, into Thy gracious keeping leave we now Thy servant sleeping."

He leaves behind to mourn his going, his widow, two sons, W. A., of Montgomery and T. C., Jr., Lieutenant in the A. A. F.; two daughters, Mrs. Walter Lee Darby, of Montgomery and Mrs. Harry Carr, of Birmingham; and five grandchildren. Four brothers also survive him: J. M., G. R., J. W. and C. E. Casaday.

On Dec. 24, 1944, the summons came from the Master whom he had served so well and so long, to come up higher. He was conscious almost to the end, and as "one who wraps the drapery of his couch about him and lies down to pleasant dreams", so he died as he had lived in the glorious triumph of a living faith in God. We know where he is. "There are no winter winds to blight the summer day where he has gone; no evening shadows linger cold and grey, where he has gone".

Memorial services were conducted at Capitol Heights Church, Dec. 25. The whole city seemed to be moved by his passing, and crowds came from all over the city to take a last look at him who had been such a blessing to them in his long pastorate. We laid his body to rest in Elmwood Cemetery, Birmingham, to await the resurrection of the Just.

—J. S. EDDINS.

Conference Record

1901-3, Chilton Circuit; 1904-6, Macon Circuit; 1907, Ozark, Clayton, Echo and Troy; 1908-9, Ozark, Clayton, Echo and Petrey; 1910, Union Circuit; 1911-22, First M. P. Church, Birmingham (Beverly); 1923-40, Capitol Heights, Montgomery; 1941-42, Clanton; 1943-44, Trinity, Phenix City.

REV. ALBERT PARKS SEGERS

Albert Parks Segers, the son of James Mason Segers and Sarah Salina Kesler, was born Aug. 1, 1871, in Banks County, Georgia. He pursued his search for

an education through country public schools and High School into several colleges. He received an A. B. degree from Martin Institute, Jefferson, Georgia, the Ph. B. degree from Piedmont College, Demorest, Georgia, the LL. B. degree from the American Extension University and the B. S. degree from Columbia University, New York. Late in life he studied in Emory University. Before entering the ministry, he taught school for several years in Georgia. His own zeal for an education probably led him into the field of Christian Education.

He united with the Methodist Church as a boy of sixteen; and was licensed to preach by the Elberton, Georgia, District Conference in 1895. He was ordained a local deacon in 1902, and served two mission Charges as a supply before joining the South Georgia Conference in 1904. He was admitted into full membership in 1907. After serving in the South Georgia Conference for twenty-one years he transferred in 1925 to the Alabama Conference and became connected with the Downing Industrial Institute, at Brewton. With that school and with Coley-Blackshear School at Vocation, Ala., he was connected directly or indirectly most of his active ministry; and during his days of retirement (after living for several years in the Wild Memorial Home, Fort Deposit) he moved back to Brewton, where he was in the old school atmosphere.

On February 14 (Valentine's Day) 1901, he was married to Miss Sarah Etta Langston; and to them was born one daughter, now Mrs. Lunita S. Hardeman. After his first wife's death, he married Miss Mary E. Williams, on May 31, 1920, who survives him, and who shared with him his desire to promote Christian education through the Church and also through the State school system. He is also survived by two brothers, Tom and Seth Segers, and by three sisters, Miss Lou Segers, Mrs. Nettie McWhorter, and Mrs. Ella Garrison. Brother Segers died July 7, 1945 in Louisville, Georgia.

Brother Seger's largest contribution to the Alabama Conference was probably his effort to keep alive two junior schools in the tragic days when the going was difficult and failure was almost certain. One of those schools had made a large contribution to the young womanhood in South Alabama. It was in spite of and not because of his work that these two schools finally had to close their doors. Brother Segers came to us in the role of an educator, but he spent the last few years of his effective relationship promoting Christian education through the local church.

—JAMES E. TATE.

Conference Record

1904-1925, Pastorates in South Georgia Conference: Godwinsville, Finleyson, Empire, Graymount-Summit, Field Secretary, Sunday School Board, Climax, Wadley, Norman Park, Midville, Davisboro and Abbeville; Sept. 1925, Transferred to the Alabama Conference; 1926, Professor, Downing Industrial Institute; 1927-28, President and Agent, Coley-Blackshear School; 1929. Field Agent, Downing-Shofner Institute; 1932 Sabbatical Leave; 1933, Assistant Pastor, Brewton; 1934-35, Port St. Joe-Wewahitchka; 1936, Fairhope.

REV. GRANT GAFFORD

Grant Gafford was born June 8, 1888, at Rutledge, Crenshaw, Ala., the son of S. F. Gafford and George Ann Long. His education was received in the public schools and at the State Normal School, Troy, Ala. He was married Dec. 1, 1912 to Miss Abbie Parker, and this happy union lasted until his untimely passing, July 12, 1945, after several weeks illness. He is survived also by an host of friends whose way on earth has been made smoother and whose burdens were shared by this faithful child of the Father. Funeral services were conducted in the Methodist Church at Greenville, Ala., and interment was in Magnolia Cemetery, there.

Grant united with the church under the ministry of Rev. G. M. Spivey, July 9, 1910, at Black Rock Church on the Rutledge Circuit. His first work away

from home was in a store in Greenville, Ala. After finishing at Troy, he taught school in Butler County for five and one-half years. Heeding the call to preach, he was licensed at Andalusia, Ala., Oct. 25, 1919, and was admitted on trial into the Alabama Conference at Demopolis, Ala., Dec. 3, 1919, and was appointed to the Ponce de Leon Circuit. He was received into full membership and ordained deacon in 1921. During his ministry more than 350 were received into the Church on profession of faith.

This is the statistical record, in brief, of the life of Grant Gafford. But statistics are ever cold and formal, impotent to reveal the warm heart, the earnest spirit, and the consecrated will of any child of God. And since it is so easy to compile high-sounding phrases devoid of real meaning, one hesitates in seeking to express or describe the life of a close, intimate friend And yet, to pause in the midst of pressing duties and responsibilities to reflect upon the life of this man of God and faithful minister of the Gospel of Christ is to feel a warm inner glow of joy and thankfulness at having known him in the inner circle of Christian fellowship. His was a simplicity and sincerity that revealed a heart afire for God and a spirit ever seeking to share itself in humble service. No minister ever carried his people more constantly in his thoughts and prayers, nor could have been more faithful in his devotion to those committed to his pastoral care. He was a true shepherd of the sheep. Scores with whom he walked through the midst of deep shadows and severe trails and tribulations call him blessed and are strengthened in their faith because he shared with them his love for God and unwavering trust in the Heavenly Father. The earth is a happier place for many and heaven an assurance instead of a faint hope because this man labored among them.

G. W. KERLIN.

Conference Record

1920, Ponce de Leon Circuit; 1921-24, Bell's Landing and Beatrice; 1925, Selma Circuit; 1926, Crestview; 1927-30, Prichard; 1931, Camden; 1932-33, Fifth Avenue, Montgomery; 1934-35, Smiths Station; 1936-39, Gainesville; 1940-41, Pine Hill; 1942, Brantley (3 mos.); 1942-44, Clayton; 1945, Wetumpka.

REV. JOHN THOMAS CAMERON

John T. Cameron was born in Crenshaw County, Alabama, near Cameron's Chapel Church, April 23, 1891, and died July 16, 1945.

Brother Cameron joined the Cameron's Chapel Methodist Church when he was eleven years old, under the ministry of Rev. R. A. Foster. In 1913 he answered the call to preach and was licensed to preach by the Troy District Conference. He was active in the local ministry under the leadership of the pastor, Rev. J. A. Whitsett. In 1915 he was appointed to supply the Elba Circuit, which he served acceptably, and in the fall of that year was admitted on trial into the Alabama Annual Conference.

On Nov. 25, 1913, Brother Cameron was married to Miss Runie Rebecca Wallis, whom he had known since childhood. To them were born two boys, Charles Wesley and Henry Thomas, and one girl, Mrs. Robert R. Jones. No one loved his children more than did Brother Cameron. He preached three times the day before he died; but would not retire until he had written all of his children. On Monday morning he arose early, planning to visit his daughter-in-law, Mrs. Charles Wesley Cameron, at Camden, Ala., and his sister, Mrs. W. F. Daniel, at Linden. While dressing, the end came.

Physically speaking Brother Cameron was a tall, well proportioned man. He was energetic. He used his surplus energy growing gardens, fishing and hunting. He always had a large garden and was never known to sell any vegetables, as long as he could divide with his neighbors. He was an excellent fisherman, and was never happier than when his friends would gather about his table and help enjoy the fish he had caught. He was indeed a sociable personage, always carrying his part in any conversation.

As a minister of the Gospel he was an excellent preacher. As Paul exhorted Timothy, he studied to show himself "approved unto God a workman who needed not be ashamed, rightly dividing the word of truth". I have heard him preach when the whole congregation would be moved to a deeper consecration. He had a vision of God, and proclaimed His eternal word until God said "It is enough, come up higher". He was always a very acceptable pastor of the flock. He gave special attention to the sick and to the down-and-outs. I believe he was one of the best nurses I ever knew. He would sit up with the sick for days at a time, getting only a few hours sleep.

Brother Comeron was always sweet spirited. He served some of the hardest charges in the Alabama Conference, but was never known to murmur or complain. After he had served Fort Davis-Fitzpatrick charge for two years, he told me that he felt like he was ready for another hard charge, and was sent to Repton at that Conference. He seemed to be happy as a man could be, for it was only a short distance to Frisco City, where he had spent seven happy years. He was loved by all the people in that part of the Conference, regardless of their affiliation. His work there will yield fruit in years to come.

We pray God's richest blessings upon Mrs. Cameron and her children. As a conference we deeply appreciate the work and ministry of this Godly man, we shall miss him, but it will not be long before we meet again in the land of the unsetting sun. His body rests in Repton cemetery. We have said good-night here, but it will be good-morning up there.

—J. L. DANIEL.

Conference Record

1916-17, Elba Circuit; 1918-20, Banks Mission; 1921-23, Ramer; 1924-27, Loachapoka; 1928-30, Dozier; 1931-37, Frisco City; 1938, Bayou la Batre; 1939-40, Citronelle; 1941-42, Fort Davis-Fitzpatrick; 1943-45, Repton.

We record the death of

Mrs. G. W. Kerlin
Mrs. J. B. Trotter
Mrs. R. C. Williams
Mrs. T. B. Barow
Mrs. S. J. Gibson
Mrs. J. M. Shofner

STATISTICAL TABLE NO. 1—DEMOPOLIS DISTRICT—ALABAMA CONFERENCE

CHARGE	Pastor	MEMBERSHIP: BAPTISMS: Infants	Others	Preparatory Members	Full Members Reported last year	Received Prof. Faith	Received by Transfer, etc.	Removed By Death	Removed by Transfer, Etc.	Total Active	Total Inactive	Total Full Members	Local Preachers	CHURCH SCHOOL STATISTICS: No. Church Schools	ENROLLMENT: Officers & Teachers	Nursery	Children	Youth	Adults	Home Members	Total	ATTENDANCE: Average	Children	Youth	Adult	In Vacation Schools	In week-day Schools	Pupils Joining Church	Lit. App'd: Yes	No	In Leadership Schools or classes	Offering to World Service	Raised All Other Purposes	W. S. C. S.: Societies	Members W. S. C. S.	Paid Local work	Members Service Guilds	CHURCH PROPERTY: No. Preaching Places	Value Churches	Value Parsonages	Value Other Property	All Indebtedness
Akron-Havana	Paul Anthony		1	3	505	3		2	2	437	58	506	1	3	23	5	28	84	76		216	132		22		36		3	3		3				44			5	11000	3000	295	
Butler	H. G. Barnes		5		482	5	5	5	4	482		482		4	24	39	28	34	55		191	117		14		16		2	4			50	158	1	32	92		7	9800	4000		
Centerville	N. R. Blocker		5	1	447	5	191	4	8	390	242	532		5	39		97	103	115		354	166		31		76		6	6				514	3	3	44		5	17000	3000	500	
Coatopa	T. W. Ward		14		202	14		3		213		213		4	14		32	42	40		128	83						8				406		2	22			6	4500	1000		
Coffeeville	H. B. Allen		2		325	3	2	3	7	215	105	320		2	12	13	21	29	27		102	56		15	5	35		2	2			16	220	2	19	63		4	13500	1600		
Demopolis	W. B. Atkinson	6	35	5	553	35	29	3	8	420	196	515		1	14	18	56	38	40		156	85				60		30	1			138	290	1	32	148		1	70000	6000	1000	
Gainesville	J. A. Coleman	3	11		317	11		2		326		326		4	20		66	48	54		177	80						11	4			40	150	1	10	10		6	8900	2000	1600	
Gastonburg	O. D. Williams	1	3		375	6	6	3	4	380		380	3	6	33	1	62	61	65		212	105		21		58			6			43	316	4	28	368		7	11600	3500	1400	
Gilbertown	T. M. Texton		12		512	12	7	3	4	624		524		3	16		48	45	42		161	103		17	2			3	3			27	173	1	18	9		9	11000	2300	300	120
Greenaboro	W. D. Agnew	5	10	6	367	11	4	2	8	212	150	362	1	1	22	46	86	32	70	27	281	110		16	20	38		10	1		2	50	611	1	67	56	25	1	50000	10000		
Grove Hill	D. L. Folsom		31		486	31	13	16	18	496		495		4	44	13	52	54	129	55	378	171				50			4		40	70	1132	3	90	416		8	18500	5000		
Heiberger	C. H. Williams				594	14	2		8	395	305	702		4	19		47	38	30		134	78				18	6		4				268					7	8100	1400		
Linden	W. F. Daniel	1	2		450	6		6	13	254	184	438		3	18		40	46	75		178	109		12		36		3	3		2	74	316	3	38	323	18	8	11000	2500		
Lisman	H. R. Crutchfield		4		355	5			2	210	160	370		3	14	6	34	36	52		141	53						4					242	2	38	124		6	12000	2000		
Livingston-Eutaw	J. T. Ellisor	1	6	1	502	8	10	3	23	494		494		2	28	27	55	43	75	12	260	136	16	24		40		7	3		2		560	2	59	206		4	41860	10000		
Lower Peachtree	E. O. Bradley		3		468				2	478		478	1	4	21		30	49	38		138	72		18				17	1			11	189		10	26		7	11300	2000		
Marion	J. E. Tate	2	4	16	459	11	27	6	52	425	14	439		1	18	8	39	62	100	50	277	92		25		30		7	1		10	1098	1613	1	50	87		1	40000	9000	10000	
Moundville	S. T. Trotter	1	9	6	664	16	5	3	26	474	72	545		2	25		114	88	96		323	130	10	16	12	62		11	3			64	869	1	34	107		2	50000	3600		
Newbern	C. J. Fuller	5	23	5	713	24	6	9	2	731		731		4	26	11	50	66	72	1	215	163		24	8	86	116	11	4		1	99	387	2	29	49	11	7	18000	5600		
Pine Hill	F. L. Davis	3	4		621	12	4		1	636		535	1	4	31	30	53	51	95	28	299	167	6	62	72	15	29	5	4		16		850	2	31	54		5	15800	6000		
Silas	Eugene Caddell		11	4	627	15	2	8	5	535		635	1	3	13		36	45	60		166	79	10	33	14			16	3				212	1	12			6	8900	2500		
Suggsville	S. F. Lowery		2		489	2	2	2	2	389	100	489		6		7	20	30	49		105	70				25	57	2	5			8	244	1	3	60		5	12000	2000	60	
Sweetwater	O. H. Vanlandingham		8		363	3		3	9	354		364		3	17		46	47	67		175	124						10					207	3	50	5		4	4000	4000	1410	
Thomasville	C. A. Corbitt	6	6		373	5	19	3	7	191	197	388		1	11	6	30	22	41	20	130	66	30	28		48		6	1		40	53	499	2	40	55	30	3	11500	8800		
Uniontown	E. H. Brown	3	8	3	437	8	4	2	10	303	134	437		4	18		32	34	37		121	70				22		7				60	335	2	23	213	8	5	26000	3600		
York	R. J. Mills		3		350	7	18	3	15	348	23	366	2	1	10		36	36	62		133	73	20	12	8	24			1		1		151	1	44	111		4	10000	3500		
District Property																																					7500			819
TOTAL		36	222	48	11937	297	355	88	241	10309	1951	12260	10	82	529	229	1244	1253	1662	214	5131	2694	90	378	141	764	216	181	67		117	2306	10016	42	823	2822	93	130	505350	109000	18455	939

STATISTICAL TABLE NO. 1—DOTHAN DISTRICT—ALABAMA CONFERENCE

CHARGE	Pastor	Infants	Others	Preparatory Members	Full Members Reported last year	Received Prof. Faith	Received by Transfer, etc.	Removed By Death	Removed by Transfer, Etc.	Total Active	Total Inactive	Total Full Members	Local Preachers	No. Church Schools	Officers & Teachers	Nursery	Children	Youth	Adults	Home Members	Total	Average	Children	Youth	Adult	In Vacation Schools	In week-day Schools	Pupils Joining Church	Yes	No	In Leadership Schools or classes	Offering to World Service	Raised All Other Purposes	Societies	Members W. S. C. S.	Paid Local work	Members Service Guilds	No. Preaching Places	Value Churches	Value Parsonages	Value Other Property	All Indebtedness
Abbeville	L. W. Tubb	2	19		672	23	10	2	11	388	204	692	1	2	21	10	41	45	44	4	156	107	10	18		43	10	9	2		48	40	600	2	94	451	16	4	27000	4000		
Ariton	A. L. Lumpkin		28		640	28	8	2	2	612	50	672		4	18	8	21	32	30	17	126								4		2		163	2	80			8	10400	2000		
Ashford	L. C. Brannon				629	16	14	3	8	446	103	548	1	5	36	10	101	90	88	22	347	189		30		309		16	4		26		431	3	44	216	20	6	14000	8000		
Clayton	W. O. Calhoun	1	9		368	11	41	10	24	376		375		2	24	6	63	40	65	11	190	100				56		11	2		2	39	430	1	39	238		2	12600	6000	16000	
Coffee Springs	P. A. Lynch	2			521	11	2	1	73	450		460		3	7	5	36	46	41		135	105		20		46		3	4		5	47		2	18	255		4	9600	2326		
Columbia	A. M. Carlton		9		560	10	3	5	6	562		562		3	18	5	39	45	75		184	110		15		20		10	3				118	2	30	241	13	5	11000	2000		
Daleville	L. B. Headley		32		462	32	9	2	5	246	249	495		3	16	2	46	26	41		129	63				25	82	13	3			16	260	1	8	343	8	4	6900	4000		
Dothan: Foster Street	E. A. Childs	11	13		1169	21	45	4	32	862	327	1189		1	30	20	52	101	212	30	446	226		36		63		11	1		40	168	2985	1	164	467		1	90000	21000	100	
Lafayette Street	C. H. Hildreth	5	45		738	45	87	4	27	706	134	840	1	1	82	15	122	80	120	22	391	240	43	46				46	1		9	189	1068	1	122	283		1	46000	4000	11500	8829
Echo	J. A. Crew		5	1	970	17	7	14	7	973		973	1	4	24		56	121	112		313	240	2	14	5			4	4				364					6	8600	2200		
Enterprise	H. M. Andrews	8	12	20	672	22	40	2	25	674	33	607		1	27	22	61	60	87	20	277	150		16	2	70		18	1		27	100	598	1	60	200		1	50000	10000	8600	
Eufaula Circuit	J. M. Johnson	2	24		588		10	5	4	491	98	589	3	3	18	6	48	69	35		165	107		40		85		19	3				237	3	43	47		4	8000	1600	800	914
Eufaula: First Church	S. R. Jones	7	23	25	590	12	42	1	9	534		534	3	1	30	24	70	57	116		296	140		26		92		32	1		2	108	710	1	93	323	21	1	40000	10000	10000	
Geneva Circuit	J. E. Thomas	3	16		409	15	19	1	8	287	148	435		6	36		119	86	94		336		30	48				21					550	1	24			7	6600	700		
Geneva Station	U. L. Martin	8	16		325	16	13	1	7	323	24	347		1	12	11	38	31	47		139	94		24				12	1				108	1	26	37		1	12000	3600	4300	
Hartford Circuit	A. G. Thomas		7		584	7	7	7	4	687		687	1	4	21	28	29	58	35		182	130		50				6	4			60	347	1	24	66		5	11000	2500		
Hartford Station	J. F. McLeod, Jr.	2	14		410	15	5	2	3	425		426		1	13		54	54	76		197	140	16	20				13	1			32	679	1	40	220		1	60000	3000		
Headland	T. P. Chalker	8	6	6	340	13	9	3	8	226	126	351		1	9	16	26	18	103	10	180	102		20		60		5	1		10	20	876	1	56	100		2	17760	6000		
Louisville-Clio	A. B. Tanton	1	14		688	14	12	1	9	504		504	1	3	9	15	36	49	64		163	10		16		28		10	3				529	2	42	162		7	14600	3500		
Midland City	W. L. Lindsey	5	94		750	100	10	3	174	557	135	593	4	5	35		120	120	84		359	205		52		225		55	5		4	8	350	2	35	150		5	15500	4500	250	
Newton-Pinckard	J. A. Zellner	3	12	13	514	15	29	1	25	420	112	532		4	28	7	63	54	82	5	229	130	5	30				4	4		8		858	2	22	210		5	15300	2900		
Ozark	J. L. Daniel	5	17		810	35	12	13	14	557	154	831	1	1	30	15	70	35	104		254	158		18				38	1		75	100	989		60	944		1	70340	3000	3000	
Samaon	J. R. Helms	9	51	9	391	57	14	2	5	384	80	454		4	24	18	59	57	53	9	250	125	13	14				55	4		7	25	470	3	53	222		4	9200	5000		
Slocomb	H. F. Chunn	5	15		597	19	20	5	7	723		723		5	33	21	77	55	98		296	158	38				5	10	5			10	171	1	23	19		5	15500	4000	150	
Taylor	M. J. Baldwin		2		728	8		1		505	130	735		5	20		52	40	49		151	92							5				120					5	7400	1100		
District Property																																								5000		
TOTAL		83	493	74	14906	575	469	96	499	13227	2128	15355	17	73	570	265	1486	1490	1947	150	5908	3141	156	558	7	1122	98	417	67		284	962	14082	35	1138	5194	77	98	589190	115725	53110	4743

STATISTICAL TABLE NO. 1—MONTGOMERY DISTRICT—ALABAMA CONFERENCE

CHARGE	Pastor	MEMBERSHIP: BAPTISMS: Infants	Others	Preparatory Members	Full Members Reported last year	Received Prof. Faith	Received by Transfer, etc.	Removed By Death	Removed by Transfer, Etc.	Total Active	Total Inactive	Total Full Members	Local Preachers	CHURCH SCHOOL STATISTICS: No. Church Schools	ENROLLMENT: Officers & Teachers	Nursery	Children	Youth	Adults	Home Members	Total	ATTENDANCE: Average	Children	Youth	Adult	In Vacation Schools	In week-day Schools	Pupils Joining Church	Lit. App'd: Yes	No	In Leadership Schools or classes	Offering to World Service	Raised All Other Purposes	W. S. C. S.: Societies	Members W. S. C. S.	Paid Local work	Members Service Guilds	CHURCH PROPERTY: No. Preaching Places	Value Churches	Value Parsonages	Value Other Property	All Indebtedness
Auburn	F. Fagan Thompson	5	7		847	10	35	3	23	855		855		1	35	30	105	200	210	25	505	235		40	50				1			426	937	5	108	200		1	55000	10000		
East Tallahassee	Lamar Spencer	1	20	1	285	22	10	1	9	308		308		1	17		41	51	78		187	57		10		45		22	1		20	74	454	1	24	32		1	35000			
Eclectic	Welton Gregory	1	28		722	30	18	5	51	557	147	704		4	23		71	55	118	23	301	180		30		209		27	4		51	95	495	1	45	210		5	17000	3500	1200	
Ft. Davis-Fitzpatrick	B. M. Herlong		2		305	3	10		4	315		315		4	24		40	34	58		155	74				20		2	4			4	401	2	17	120		5	13000	2400		
La Place	L. C. Kersh		1		305	1	1	1	3	304		304	1	4	20	5	33	25	50		135	74						1				30	412	2	9	97		5	12000	500		
Lee Circuit	Robt. L. Wilson	1	13		555	14	11	7	8	450	125	575		3	15	7	38	37	37		135	85		75		118		4	3			30	73	1	15	10		5	5700	2000		
Loachapoka	C. L. King	5	12	7	527	12	14	9	4	357	183	540		3	19	10	42	31	53		155	70						11			1		275	3	34	59		5	17000	4000		
Macon Circuit	J. H. Bullington		20		835	20	2	5	3	848		848	1	3	18		40	50	50		158	95	45	25	15	45		5	3				175	3	20	400		5	11500	2000		
Montgomery:																																										
Capitol Heights	B. C. Clenn	7	14		1059	20	72	4	33	959	155	1124	1	1	27	45	122	125	203	25	548	205		50		82		12	1		11			2	97	534	20	1	50000	7500		
Chisholm	M. K. Vickers	5	14	5	281	14	15	4	7	179	120	299		1	18	5	25	45	35	10	138	70		23		25		8	1		13			1	30	105		1	4000	3000	3000	
Dexter Ave.	J. W. Frazer	3	4		1494	30	50	15	154	1135	278	1414	3	1	62	33	82	122	251	95	545	270	25	25		52	20	18	1					3	134	703	25	1	105000	15000	27705	
Fifth Ave.	F. M. Atchinson	1	10		332	12	9	1	5	314	32	345		1	13	5	85	35	31		159	100							1					1	15	120		1	33000	5000		
First Church	Caston Foote	44	15		1909	51	130	24	55	1850	150	2000	3	1	65	75	212	155	373	30	911	431	35	25	50	177	75	17	1		51		1187	1	248	3854	47	1	504500	500	4820	51825
Forest Ave.	W. W. Jefferies	14	5	90	1555	8	24	15	49	1172	351	1533	4	1	78	111	158	138	252	52	809	358		10		88		5		1	33	120	1857	2	120	415	20	1	50000	5000		
Frazer Memorial	M. A. West	5	8	18	473		34	3	8	495		495		1	31	22	49	53	84	23	252	154	15	20	20	75		7	1		14	175	501	1	55	359	23	1	28500	5500	1750	
Highland Cardens	R. E. Whatley		1		184	2	10	1	25	141	29	170		2	12	4	38	21	25	2	102	43						1	2		2		75	2	33	230		2	7000	2500		450
N. Montgomery	J. W. Reinhardt		9		182		4	1	5	55	113	179		1	4	5	50	45	25		130	35	65	25	25	25			1			12	85		10			1	2550			
St. Mark	W. S. Cuice	8	12	70	872	19	45	7	53	703	173	875		1	35	35	137	91	142	98	539	275	12	40		81		10	1		18	78	529	1	105	471	19	1	90000	5000		
Notasulga	M. C. Mathison	2	23		500	23	12	5	12	495	121	517		2	15		59	55	62		202	127	25	48		58		22	2		2	15	117	2	41	385		3	27000	5500	5000	
Opelika: First Church	D. H. McNeal	5	5	5	935	10	20	10	18	724	214	938		1	54	45	100	95	270	25	591	275	20	25	8	85		9	1		5		1552	1	119	215	143	1	50000	7500		
Pepperell-St. Paul	A. L. Martin	3	18	5	173	34	12	1	1	153	54	217		2	17	9	50	50	44		180		95		12		35	13	2	5			87					2	5000	300	920	
Trinity	W. H. Venters	3	3		452	5	5	3	4	420	36	455		1	19	8	32	49	98		205	123		18	2	50		3	1			100	854	2	54	498		1	70000	5000		
Salem	R. D. White		2		255	2	8	2	5	157	92	259		3	17	5	32	25	51		131	59				15		1	5			42	183	1	12	14		5	11500	2300		
Tallassee	T. J. Cross	7	10	32	493	12	12	5	57	344	110	454		1	20	30	75	43	55	10	234	110		15		79	50	12	1		20	58	504	1	48	123		1	40000	8000		
Titus	R. E. Price	3	12	3	511	12	4	9	70	322	125	448	1	1	4	2	8	4	8		25	15						1	1				24	1	10	43		5	9400	2000		
Tuskegee	W. H. McNeal	3	9		485		5	4	5	481		481		1	18	12	17	35	90	25	197	106				41		9	1		3	159	791	3	70	81	445	1	81321	8000		
Wetumpka	A. B. Davidson		3		370	3	12		17	358		358		1	17		80	40	51		198	92	40	20	35			3	1			94	244	2	50	942	24	1	50000	5000	1500	
District Property																																									15000		1200
TOTAL		131	280	239	17033	369	595	150	712	14506	2629	17135	14	47	700	506	1822	1745	2834	453	8060	3856	282	536	215	1429	145	234	41	1	249	1524	12135	45	1513	10051	767	65	1394971	135100	45896	53475

STATISTICAL TABLE NO. 1—PENSACOLA DISTRICT—ALABAMA CONFERENCE

CHARGE	Pastor	MEMBERSHIP: BAPTISMS: Infants	Others	Preparatory Members	Full Members Reported last year	Received Prof. Faith	Received by Transfer, etc.	Removed By Death	Removed by Transfer, Etc.	Total Active	Total Inactive	Total Full Members	Local Preachers	CHURCH SCHOOL STATISTICS: No. Church Schools	ENROLLMENT: Officers & Teachers	Nursery	Children	Youth	Adults	Home Members	Total	ATTENDANCE: Average	Children	Youth	Adult	In Vacation Schools	In week-day Schools	Pupils Joining Church	Lit. App'd: Yes	No	In Leadership Schools or classes	Offering to World Service	Raised All Other Purposes	W. S. C. S.: Societies	Members W. S. C. S.	Paid Local work	Members Service Guilds	CHURCH PROPERTY: No. Preaching Places	Value Churches	Value Parsonages	Value Other Property	All Indebtedness
Atmore	G. P. Cantrell	2	25		448	29	30	4	30	370	130	500		2	21	9	90	45	95		250	122	54	24	44			27	2				393	1	50	75	23	2	43000	5000		
Bay Minette	D. E. Marietta	8	7		457	15	9	6	22	353	100	453	1	1	34	22	72	46	109	49	332	140		40			22	5	1		4	259	823	1	33	240	35	1	37000	5000	500	
Barrineau Park	N. H. Culp				404	21	20	1		285	159	444	1	5	20		50	53	80		223	150						21	5			21	333					7	11800	3000		
Brewton	T. S. Harris	2	3	28	487	5	9	3	18	357	123	480		1	33	12	43	32	55	50	235	112	31	15	34	85	35	2	1		7	85	585	2	52	477	28	1	25000	3500	125	
Byrneville	C. O. Hughen	1	1		512	2	3	2	22	322	171	493		4	20		57	54	55		207	120		17	20			1	4				505	1	18	15		5	15500	4000		
Castleberry	H. C. Bass		8	4	528	8	5	3	12	525		525		1	13	5	30	32	38		119	85		17		10		2	1		5	25	103	1	32	132		5	10000	3500		
Century-Flomaton	V. C. Herndon	1	10	2	394	12	21	1	23	403		403		3	21	5	59	49	55		210	119				41		10	3			128	1059	2	30	194	18	3	8000	5000	500	
East Brewton	S. C. Shirah	8	24	3	528	24	22	3	12	415	144	559		5	28		105	94	85		313	193		49		70	25	18	4	1	4	155	553	3	75	251		5	14500	5500		
Elizabeth Chapel	W. W. Halstead				292	1		1	4	288		288		1	11		24	15	22		73	32						1	1				92					2	12000	3300		
Evergreen Circuit	J. E. Joiner		5		515	7	18	4	2	425	203	534		5	25		40	54	35		154	103						7	4				120					9	9150	1500		
Evergreen Station	A. B. Carlton	1	7		434	10	8	2	4	295	150	445		1	15	10	35	40	50	12	152	52		20	25	35		8	1		12	200	500	1	45	150		1	38000	5000		
Fairhope	C. B. Wilson	2	25	10	397	40	51	2	31	317	138	455	1	2	21	35	110	55	40		251	137		34		95		23	2		12	104	515	2	32	27		2	8000	2500	782	
Foley	R. M. Jones	5	10		351	22	12	3	9	270	113	383	2	3	23	29	77	55	55		250	144		48	5	55		21	3			256	1412	3	59	445		3	20000	4000		1025
Frisco City	J. F. Bilbro	1			558		7		5	570		570	1	3	22		37	42	49		150	90							3			44	384	3	45	751		5	9700	3000	500	
Gonzalez	C. B. Liddell	3	15		315	24	32	4	12	305	50	355		3	25	21	125	50	97	18	347	249	40	35		195		15	2		20	105	575	2	56	475		3	15000	3000	2000	
Jay	H. T. Crayson	1	12		495	13	13	4	5	512		512	1	2	19	3	51	53	82		218	130	20	35		35		10				88	370	2	27	192		5	15500	4000		
Loxley	H. W. Byrne		13		405	15	18	5	51	300	81	381		4	27	14	145	83	78		347	170	28	28		125		13	2	2		237	537	3	45	375		4	8000	1500	125	
Milton-Bagdad	L. B. Creen				355	1	18	9	12	288	55	354		2	19	11	37	31	31	5	135	99	12		25	25	15		2		1	87	599	2	27	142		3	14250	4000		
Pensacola: Firts Ch.	A. E. Shafer	15	32	54	1503	53	55	5	50	1008	547	1555	1	1	72	58	124	50	155	15	484	288	10	40	77	80	12	14	1		41	148		1	130	870	20	1	150000	1000		
Gadsden St.	C. Preer	9	23		1840	32	28	7	155	1312	425	1737	1	1	91	32	155	153	140	37	528	316	15	35		82		23	1		30	400	2480	1	153	1344		1	75500	10000		
Richard Memorial	E. L. Hardin	25	28		587	51	41	3	37	518	121	539	2	1	35	28	117	75	135		393	254	18	45	12	102		29		1	35	270	1548	1	101	1048		1	55000	9000	7000	1900
St. Mark	W. J. Hughes	20	29	2		59	242			301		301		1	36	15	117	51	84		313	171	25	25	12			47	1		10	250	1055	2	48	85		1	45000	10000		20000
Pine Forest	A. M. Shirah	5	22	5	351	25	25	1	1	334	55	400		3	25	22	94	95	87	5	329	210	13	33			55	15	3		24	183	1009	3	51	207		3	13500	5500		
Repton	Dr. E. L. Kelly		30		757	43	1	2	3	795		795	2	5	28		73	55	52		218	118						15	5				237	1	20	42		8	11300	1550		1240
Stockton	C. C. Carner	4	3	7	459	4		3	5	353	102	455		5	22	17	71	81	58		249			20				3	5			32	192	1	18	85		7	11400	5000	3050	
Uriah	Kelly E. Scott	1	85	9	325	100	14	2	9	340	88	428		4	21		77	79	57		234	130						59	4			11	289	2	17	5		5	11000	3500		
District Property																																									5500		
TOTAL		116	420	135	14029	627	702	82	518	11775	2983	14758	13	70	729	349	2067	1584	1924	202	6855	3754	266	563	254	1047	165	389	62	4	205	3108	16688	41	1208	7591	124	95	689100	114050	21182	24168

STATISTICAL TABLE NO. 1—MARIANNA DISTRICT—ALABAMA CONFERENCE

CHARGE	Pastor	MEMBERSHIP: BAPTISMS: Infants	Others	Preparatory Members	Full Members Reported last year	Received Prof. Faith	Received by Transfer, etc.	Removed By Death	Removed by Transfer, Etc.	Total Active	Total Inactive	Total Full Members	Local Preachers	CHURCH SCHOOL STATISTICS: No. Church Schools	ENROLLMENT: Officers & Teachers	Nursery	Children	Youth	Adults	Home Members	Total	ATTENDANCE: Average	Children	Youth	Adult	In Vacation Schools	In week-day Schools	Pupils Joining Church	Lit. App'd: Yes	No	In Leadership Schools or classes	Offering to World Service	Raised All Other Purposes	W. S. C. S.: Societies	Members W. S. C. S.	Paid Local work	Members Service Guilds	CHURCH PROPERTY: No. Preaching Places	Value Churches	Value Parsonages	Value Other Property	All
Altha	C. J. Buttram	4	16	4	356	6		2		282	76	368		3	15		42	43	25		125	80						6	3				85	1	10	10		6	7000			
Black	C. O. York		16		644	15	57	4	128	332	152	484		5	25	3	56	101	40		225	145		45		67		13	6		33		136	1	20	43		7	6200	860		
Blountstown	M. G. Ford	5	10	36	251	20	9	4	2	225	58	284		1	12	39	48	29	55		184	85	10	8	25	35		15	1		68		95	1	40	839	14	2	28500	4000	100	
Bonifay	G. E. Lloyd	2	10		255	17	14	2	32	197	56	263		1	10		13	43	14		80	53		20		79		13	1		15			1	10	182	11	1	6000	4000	2020	
Chipley	R. I. Lawrence	2	12	13	608	1	48	2	26	462	78	530		1	15		68	65	74		214	97	19	30		77			1		129	86	360	1	68	44	22	1	37260	5000	300	
Cottondale	W. R. Bickerstaff	1	1	1	354	3	7		105	196	62	268		2	12		45	15	21		95	55	14	16	1			3	2			10	137	1	11	26		3	14000	3000	100	
Cottonwood-Malone	M. T. Moore	2	6	5	661	5	13	4	7	559		559		3	29	22	50	90	78	6	286	118		20	6				3				381	2	29	453		3	9000	6000		
Crestview	R. W. Judkins	7	26	7	414	25	6	1	2	348	95	443		1	16	9	28	28	50	10	141	80	12	20	6	46	49	8	2			40	465	1	20	41	20	4	13600	4000		
DeFuniak Spgs. Circuit	J. E. Mathews				299		5			304		304																						1	12	7		8	6000	1000		
DeFuniak Spgs. Sta.	H. P. Childs	5	12	12	519	18	19	2	6	599	60	649	1	1	25	30	98	66	143	25	385	165		20		80		12	1		30	50	920	1	90	361	18	1	26000	6600		
Florala	C. E. Barnes	10	12	15	448	15	4	1	12	277	178	455		4	23	11	67	54	56		200	108		16		49		10	3			62	490	1	31	692		4	6500	4000	23010	
Freeport	D. M. Spivey	4	16	11	204	16	16	3	7	154	72	226		4	19		60	76	73		227	202						13	4				42	2	30	39		7	18500	1600		
Galile	J. J. Hardy	1	7		778	7	2	12	19	524	232	756	1	4	24		64	58	57		213	145						5	4		19		51	1	8	7		5	10600	3000	100	
Graceville	H. E. Wilson, Sr.	8	10		471	12	7	6	7	258	220	478		1	14	10	50	30	70		174	80	30	16		40		11	1		1	247	587	1	40	188	15	1	48000	6000		
Greenwood	C. H. Seibert		14	2	355	17	5	4		322	62	384	2	4	26	22	68	64	62		231	108		33				11	4		6	10	603	3	46	836		4	25000	3000	9700	
Lynn Haven	A. H. Cole				132		21	2	27	102	22	124		1	10	10	26	18	30		93	75		15					1			88	343	1	15	205		2	8000	2000		
Marianna	D. C. Whitsett	8	25		730	38	42	5	13	571	221	792		1	25	30	81	60	138	9	343	175	20	25	15	60		15	1		22	100	544	1	102	258	22	1	43000	20000	19000	
Millville	A. C. Ellisor	1	11	3	252	24	17	2	1	300		300		2	20		41	27	42		130	80		15		30		10	2			79	601	1	22	136		2	8000	3000		
Panama City	W. C. Cowart	12	11		1120	3	51	4	53	914	203	1117		1	35	40	175	158	200	30	548	302	35	40	30	150		7	1		18	60	1798	1	178	404		1	64000	4000	102800	
Port St. Joe	O. D. Langston	4	3	15	256	5	20	1	18	250	22	272		2	14	25	116	56	68		279	117		25		59		3	1		7	210	1075	1	55	623		2	8000	6000	3112	
Sneads	C. H. Chandler	8	38		241	61	4	3	5	213	84	297		6	31	34	80	85	97		327	174						5					262	1	21	260		5	10000	2500	1000	
St. Andrews	C. G. Aldridge	6	25		187	27	69		20	175	78	263		1	10	20	51	26	18		125	80	35					1					633	1	29	190		1	10800	2900	600	
Vernon	J. W. Marley	2	33	3	458	33	6	4	6	363	135	498		3	15		45	48	50		159	90				45		33	2	1		11	272	1	8	167		6	13000	3000		
Wausau	Jas. R. Bullington		9		348	9	4	2	9	208	142	350		3	17		43	53	29		152	112						5				14	100	1	12			6	3430	1000		
Wewahhitcha	E. C. Wright	1	4		221	15	16	1	6	245		245		4	25		75	41	57		198	130	10	10	10	43		13	4			46	248	2	36	86		4	14600	3600		1
District Property																																								8500			37
TOTAL		93	325	130	10413	395	462	70	520	8382	2298	10680	4	58	468	305	1480	1344	1557	80	5234	2357	135	374	93	859	49	206	53	1	347	1102	11621	30	934	6094	122	87	431680	105250	161842	53

STATISTICAL TABLE NO. 1—MOBILE DISTRICT—ALABAMA CONFERENCE

CHARGE	Pastor	Infants	Others	Preparatory Members	Full Members Reported last year	Received Prof. Faith	Received by Transfer, etc.	Removed By Death	Removed by Transfer, Etc.	Total Active	Total Inactive	Total Full Members	Local Preachers	No. Church Schools	Officers & Teachers	Nursery	Children	Youth	Adults	Home Members	Total	Average	Children	Youth	Adult	In Vacation Schools	In week-day Schools	Pupils Joining Church	Yes	No	In Leadership Schools or classes	Offering to World Service	Raised All Other Purposes	Societies	Members W. S. C. S.	Paid Local work	Members Service Guilds	No. Preaching Places	Value Churches	Value Parsonages	Value Other Property	All
Aldersgate Mission	W. P. Patillo	11			91	1	2		1	75	18	93		1	7	16	40	18	22	4	107	30		5		45			1			26	106	1	10	1		7	9300	160		
Bayou La Batre	J. P. Steele	11	45		510	45	13	4	8	557		557		3	25	36	90	85	50		296	170		45	10	45	86	35	3		20	75		1	12	310		3	18000	4000		
Calvert-Mt. Vernon	H. L. Tate	2	2	8	312	5	7		16	250	48	308		2	20	26	54	63	44	12	218	88		12		66		2	2		38	118	919	2	31	59		2	10800	3000		
Chatom	J. R. Hudgens	11	15		508	21	10	1	13	525		626	1	6	38	30	85	87	123	5	369	209	10	15		55		21	5		1	33	580	4		318		7	22000	2600		
Chickasaw	O. M. Sell	18	34	22	321	53	61	1	60	283	91	374	2	2	21	10	137	45	44		258	158	8	35	24	78		34	1	1	7		319	1	49	109		2	21000	800	550	10
Cunchula	W. H. Walls-J. I. Lew	15	9		70	14		1		83		83		1	7		10	20	33		70	30								1								2			1565	
Citronelle	B. I. Hughen	8	12	9	212	14	15	3	3	200	36	235		1	8	14	38	39	22	20	141	51		20		55		11	1		7			1	25	221		1	6500	3500	7000	
Dumas	H. E. Palms	2	15		95		10		2	49	55	104	1	1	5		77	10	9		102	58							1			39	161	1	12	105		1				
Forest Hill	J. R. Chandler	12	11	14	44	27	34		5	100		100		1	7	7	52	11	8		85	30						10	1		5	7	215					1	10000			29
Fruitdale	I. W. Chalker	1	35		225	35	6			267		257		3	14		38	33	68		153	102						22	3				534		21			7	10000			
Grand Bay	Joel D. McDavid	7	15	19	359	22	13		7	253	134	387	2	3	27	7	87	51	84	5	271	154		25		36		20	1	2	48		657	1	35	225		3	15000	3500		
Jackson	O. G. Pope	3	7		353	7	12	4	8	319	41	350		2	26		87	56	47		215	110		15		49		7	1		1		271	1	91	632		2	50000	4000		
Mobile: Ashland Place	S. D. Bradley	8	14		283	24	45		20	293	40	333	1	1	14	22	54	40	58		208	120		15		60		11	1		10		730	1	35	611		1	40000	9000	4500	21
Broad St.	J. M. McKinney	11	14		808	23	49	4	12	543	221	864	1	1	19	20	79	47	38	4	207	130		6		71		8	1		1	163	775	1	55	268	8	1	20000	4000	1280	
Dauphin Way	Carl Adkins	27	25		1528	26	104	3	41	1254	359	1513	3	1	24	22	160	107	157		470	305	130	75	120	101		12	1		125		1170	1	145	400		1	175000		125	
Government St.	O. V. Calhoun	17	21		1404	55	75	20	48	1150	316	1456	1	1	55	21	131	105	210	30	553	255		20		66		25	1		35		1587	1	98	497	32	1	135000	10000	13800	
Michigan Ave.	W. G. Parish	6	9	24	172	18	51	1	10	230		230		1	12		53	35	34		134	101				94		12	1		10		206	1	15	18		1	5500			
Oakdale	E. C. Moore	7	16		553	24	56	2	17	544	70	714	1	1	19	19	108	70	77	5	299	185	12	16	4	61		32	1			170	995	2	40	523	29	1	20000	4000		18
Plateau	C. W. McConnell	1	8	1	119	14	32	3	5	121	35	157	2	1	10		52	49	25		136	60		25				8	1			125	318	1	10	1		1	10000			
Pleasant Valley	L. Powers McLeod	7	10	24	177	12	15		13	176	15	192	1	1	7	15	54	20	25		131	81		15		50		9	1		5			1	24	45		1	7500	4000	2675	
Prichard	W. O. Phillips	17	48		552	55	83	7	53	631	100	631		1	21	48	235	128	186	14	633	229				135		42	1		8	282	945	2	56	480	18	1	46000	4500	4300	
St. Francis St.	J. F. McLeod, Sr.	5	2	15	848	5	39	8	20	498	365	854		1	40	14	44	40	65		194	90		18	65	5		2	1		75		555	2	96	871		1	200000	10000	1318	
Springhill Ave.	C. M. Ellisor	10	10		772	13	17	5	5	579	113	792		1	32	17	91	72	55		257	175	10	30		37		10	1		36	183	814	1	55	1688	12	1	10500	10000	40000	
Toulminville	A. C. Lee	6	3	2	481	5	28	3	15	496		496		1	18	60	91	52	82	18	311	138		15	1	85		3	1				233	1	39	31		1	20000	3000		
West Side	H. W. Williamson	7			396	11	17	2	17	311	94	405		1	19	15	60	30	30		144	95	40	25	30	60		7	1		9		525	1	29	64		1	12000	7000	100	26
Wistler	J. J. Smilie	20	25		347	25	50	4	15	403		403		2	22	18	47	63	60	2	202	150				114		25	2			83	443	2	45	102		2	13500	4000		
St. Stepens	M. S. Brantley	4	52		779	71	9	5	5	334	516	849		6	27		95	75	83		281	151		57		159		31	6					2	33	118		7	14600	3500		
Wilmer	C. A. Massey	2	10		452	12	15	1	15	452		452		3	24	16	73	81	68		252	125		23		53		9	3			181	114	2	26	27		4	8900	1500		
District Property																																								7000			
TOTAL		241	469	138	12973	638	870	82	435	11296	2668	13964	16	50	569	442	2235	1544	1798	120	6708	3611	210	514	254	1561	85	408	43	4	441	1485	13482	35	1100	7727	99	64	910100	95960	77313	1033

RECAPITULATION TABLE NO. 1 — STATISTICIAN'S REPORT ALABAMA CONFERENCE

DISTRICT	SUPERINTENDENTS	MEMBERSHIP												CHURCH SCHOOL STATISTICS																			W. S. C. S.				CHURCH PROPERTY				
		BAPTISMS													ENROLLMENT							ATTENDANCE							Lit. App'd											
		Infants	Others	Preparatory Members	Full Members Reported last year	Received Prof. Faith	Received by Transfer, etc.	Removed By Death	Removed by Transfer, Etc.	Total Active	Total Inactive	Total Full Members	Local Preachers	No. Church Schools	Officers & Teachers	Nursery	Children	Youth	Adults	Home Members	Total	Average	Children	Youth	Adult	In Vacation Schools	In week-day Schools	Pupils Joining Church	Yes	No	In Leadership Schools or classes	Offering to World Service	Raised All Other Purposes	Societies	Members W. S. C. S.	Paid Local work	Members Service Guilds	No. Preaching Places	Value Churches	Value Parsonages	Value Other Property	All Indebtedness
Demopolis	R. J. Haskew	36	222	48	11937	297	355	88	241	10309	1951	12260	10	82	529	229	1244	1253	1662	214	5131	2694	90	378	141	764	216	181	67	....	117	2306	10015	42	823	2622	93	130	505350	109000	16455	939
Dothan	S. M. Baker	83	493	74	14906	575	469	96	499	13227	2128	15355	17	73	570	265	1486	1490	1947	150	5908	3141	156	558	7	1122	98	417	67	....	264	962	14082	35	1138	5194	77	98	589190	115725	53110	4743
Marianna	G. W. Kerlin	93	325	130	10413	395	462	70	520	8382	2298	10680	4	58	468	305	1480	1344	1557	80	5234	2857	185	374	93	859	49	206	53	1	347	1102	11621	30	934	6094	122	87	431680	105250	161842	5319
Mobile	H. W. Rice	241	469	138	12973	638	870	82	435	11296	2668	13964	16	50	569	442	2235	1544	1798	120	6708	3611	210	514	254	1561	85	408	43	4	441	1485	13482	35	1100	7727	99	64	910100	95960	77313	10324
Montgomery	D. P. Slaughter	131	280	239	17033	369	595	150	712	14506	2629	17135	14	49	700	506	1822	1745	2834	453	8060	3856	282	536	215	1429	145	234	41	1	249	1524	12135	45	1513	10051	767	65	1394971	135100	45896	53475
Pensacola	W. M. Curtis	116	420	135	14029	627	702	82	518	11775	2983	14758	13	70	729	349	2067	1584	1924	202	6855	3754	266	563	254	1047	165	389	62	4	205	3108	16688	41	1206	7591	124	95	689100	114050	21182	24166
Selma	G. S. Frazer	67	262	31	13630	240	264	76	302	10756	3001	13756	3	72	541	200	1277	1254	1817	114	5203	2818	92	322	33	392	10	208	62	6	59	1143	10953	75	976	3265	70	114	584900	105500	43600	8100
Troy	W. E. Middlebrooks	40	277	22	12698	339	240	63	502	8978	2715	12712	11	53	486	173	1043	1097	1585	75	4459	2140	113	339	55	757	20	237	51	6	116	1197	10427	33	999	5556	35	99	665550	117300	14284	4800
TOTAL		797	2748	817	107619	3480	3957	707	3729	89229	20373	110620	88	507	4592	2469	12654	11311	15124	1408	47558	24871	1394	3584	1052	7931	788	2280	446	22	1798	12827	99403	336	8689	48100	1387	752	5770841	897685	433682	111866
Total Last Year		752	2115	780	105158	2656	3702	719	3344	88923	18530	107453	85	511	4538	2100	12156	11014	14429	1271	45508	22637	1012	2682	846	5961	1229	1791	409	25	1660	14110	99242	324	8603	39502	674	737	5439240	861785	254965	117411

STATISTICAL TABLE NO. 1—SELMA DISTRICT—ALABAMA CONFERENCE

CHARCE	Pastor	MEMBERSHIP: Baptisms: Infants	Others	Preparatory Members	Full Members Reported last year	Received Prof. Faith	Received by Transfer, etc.	Removed By Death	Removed by Transfer, Etc.	Total Active	Total Inactive	Total Full Members	Local Preachers	CHURCH SCHOOL STATISTICS: No. Church Schools	Officers & Teachers	Enrollment: Nursery	Children	Youth	Adults	Home Members	Total	Attendance: Average	Children	Youth	Adult	In Vacation Schools	In week-day Schools	Pupils Joining Church	Lit. App'c: Yes	No	In Leadership Schools or classes	Offering to World Service	Raised All Other Purposes	W. S. C. S.: Societies	Members W. S. C. S.	Paid Local work	Members Service Guilds	CHURCH PROPERTY: No. Preaching Places	Value Churches	Value Parsonages	Value Other Property	All Indebtedness
Autaugaville	Dan. Jones	1	10		527	13	8	7	9	305	227	532		5	26	10	38	40	76		190	112		22		12		5	5			76		32	2		36	8	11800			
Beatrice	W. M. Pickard, Sr.		14		407	14	5	4	2	301	119	420		4	18		35	35	42	.6	136	85						12		4			219	3		36		7	15600	2500		
Bolling	Z. C. Pope		21		311	21	4			230	106	336	1	5	22		78	75	40		215			48				21	5					3				6	9500	2500		
Camden	T. L. Hill	1	4	22	266	5	6	2	5	260	10	270		2	18	11	37	34	44	25	169	93		12			10	3	2		2	122	1088	1	22	63		3	19000	6000	4000	
Clanton-Chilton Circuit	T. R. Greenwood		6		243		5	1		154	93	247		1	18	6	54	48	58		184	125		70				6					363					3	7000	1500	1500	
Clanton	O. C. Lloyd	3	27		599	27	11	3	14	434	186	620		1	21	20	55	51	112		259	115	35			92		25	1			72	244	1	87	351		2	83500	8000		
Deatsville	C. W. Northcutt				912	4	11	2		925		925		6	38	17	60	56	67		238	151				30			6				417	4	70	211		6	37300	1700		
Elmore	J. O. Crogan				549					253	296	549		3	21	6	50	67	82		226	135		18	15				3			120	575	3	46	75		4	10000	3000		
Forest Home	L. H. Kimbrough	1	9		771	13	5	2	9	537	241	778		2	11	4	23	18	52		108	51						2	2			53	237	1	23	86		8	20250	3000		
Fort Deposit	A. C. Britt		9		663	9	9	4	2	675		675		2	18		66	62	92		238	160				30		7	2				250	3	72	135		5	15000	3000	100	
Georgiana	J. B. Nichols	2	21		435	21	17	2	10	260	201	461	2	3	20		67	53	87		227	133		25		30		16	3			71		1	30	90		3	18000	5000		
Greenville	A. S. Turnipseed	7	4		748	5	9	2	11	749		749		1	22	15	73	81	133	15	339	131	30	32		75		4				120	865	1	92	198	22	2	64500	12000	7500	
La Pine	C. P. Roberts		4		656	4	19	5	31	455	188	643		4	23		71	47	65	8	214	121						2	4			30	378	2	39	255		5	8000	1000	200	
Lowndesboro	J. O. Wilson	1	7		274	7	5			286		286		5	21		37	26	65		149	94						7	5				242	3	36			6	15000	3500		
Marion Junc.-Orville	F. S. Moseley	3	3	5	165	5	12	1	6	160	15	175		2	16	14	27	22	44		123	78		15		10		2	2			73	610	2	39	125		2	6500	3000		
Monroeville	R. M. English	5	3	4	343	3	5	2	8	309	33	341		1	11		49	27	54		141	125				32		3						1	48			2	27000	4200		
Pine Apple	A. F. Howington		13		417	13	4	2	5	308	119	427		4	15		28	31	26		100	55						13	4				273	4	36	118		7	10750	4000		
Plantersville	H. F. Wesley	2	7		528	7	9	2	5	400	137	537		5	23	7	44	66	71		211	116						3	5			32	485	3	35	224		8	15800	2400		
Prattsville	F. C. Hastings	6	4		721	8	11	2	2	556	180	736		1	28	33	65	45	117	15	303	180				71		6	1		14	82	289	1	61	429	12	2	45000	7500	300	
Sandy Ridge	M. L. Heatb	3	22		622	22	12	9	4	643		643		2	8	13	13	13	14	13	74							10					167	1	21	50		6	12350	2000		
Selma: Ala. Avenue	S. E. Hudgens	14	16		377	16	13	2	2	366	36	402		4	33	12	89	103	115	10	362	210	15	40	18			10	4		40	50	658	1	20	62		5	43750	6500		8100
Church Street	W. F. Calhoun	16	31		1723	11	63	9	25	1300	463	1763		1	64	31	134	160	264	22	675	350		40				27	1		3	230	3551	1	165	706		1	75000	9000	30000	
Sepulga	H. A. Jones		17		851		9	9	150	350	351	701		3	17		32	31	29		109	77						12	4				42					6	3800	1200		
Verbena	C. E. Avenger	2	10		522	12	12	4	2	540		540		5	29	1	52	63	68		213	121	12			10		12	3	2		12		3	32	51		7	10500	6500		
District Property																																								6500		
TOTAL		67	262	31	13630	240	264	76	302	10756	3001	13756	3	72	541	200	1277	1254	1817	114	5203	2818	92	322	33	392	10	208	62	6	59	1143	10953	75	976	3265	70	114	584900	105500	43600	8100

STATISTICAL TABLE NO. 1—TROY DISTRICT—ALABAMA CONFERENCE

Andalusia	R. P. Cochran	4	1		818	8	10	3	163	370	300	670	1	1	32	11	72	27	87		229	135	24	25	18	37		4	1		23	116	879	1	72	50	17	1	100000	20000	1800	
Banks	J. T. Lane	1	3		419	3		2	6	190	224	414		2	9		10	20	18		57	32						3	2					3	42	84		7	20000	2000		
Brantley	E. B. Paul	2	20	2	665	20	12	5	167	525		525		3	17		46	47	51		161	112				42		13	3		1	20	437	2	27	355		5	18000	8000		
Brundidge	E. L. Andrews	1	9		308	11	7	2	4	223	97	320		1	17	10	52	23	75		177	78		28				6	1			89	411	1	45	1082		1	30000	7500		
Dozier	J. Ray Watson		14		1037	36	11	2	5	1077		1077		4	28		46	93	85		252					14		15	4			37	427	3	43	82		7	11000	2500		
Elba	W. M. Sproles	4	14	11	469	16	12	1	12	437	47	484		2	18	9	31	54	56		168	83	7	15		105		10	1	1	1	20	318	1	33	178		5	17250	3700		
Hurtsboro-Seale	C. C. Vickers		2		473	2	5	5	3	420	52	472		2	27	10	41	45	72	2	197	151		41		62		2	2		4	100	805	2	85	506		2	24500	4000	7700	
Luverne	A. H. Vanlendingham	1	5		414	6	11	1	5	215	210	425			20	11	55	32	94	19	231	122	8	5	6	65		5	1			107	425	1	50	64		1	50000	10000	4100	
McKeKnzie-Red Level	E. M. Holman		8		720	12	7	7	14	514	204	718		5	34		53	86	89		262	125		10		20		5	5				370	4	61	65		7	10700	2500		
Midway	D. M. Pearson	3	5		310	9	6	2	9			314		3	16		36	14	39		105	71				25		7	2	1	2	69	330	1	20	120		4	19800	2000		
New Brockton	William Pickard	1	14	1	641	17	4	1	8	485	168	653	2	5	37	31	50	73	93	5	289	165		40		65		11	4	1		78	482	1	24	128		5	23500	5000		
Opp Circuit	J. B. Spivey		21		329	21	6		4	331	21	352	1	2	10		27	34	24		95	75						21	2				35	1	15	52		9	5800	1200		
Opp Station	A. B. Clausen				398	1	23	1	9	301	111	412		1	19	10	30	26	85		170	95	20	10	6			1	1			100	737	1	50	150		1	50000	3000		
Phenix City: Cirard	R. K. Jones	10	30		336	41	53	2	8	350	70	420	2	2	25	5	108	78	50	10	276	146	12	21		76		20			1		369	2	25	63		2	27500	5000	606	
Hillside Capel	P. W. rJodon		17		125	22	9	1	3	122	30	152	4	2	11	13	32	46	40		142	85	10	30	15			23		3			322					2	10500		78	2300
Trinity	H. P. Mathison	5	24		721	31	24	3	8	648	117	765	1	1	45	11	78	116	160	16	426	176	18	22		96	20	25	1		26	205	1260	1	82	1279	18	1	70000	8500		
Pike Circuit	C. E. Bradlay		31		733	31	3	3	1	601	162	763		3	16		29	46	48		139	85		15	10	33		20	3				136	1	25	55		7	19500	1700		
Pittsview	Haywood L. Scott	1	7	2	202	7	3		6	.97	109	206		4	9	8	22	25	48		112	53		10		10		7	4		2		46	3	40	180		5	9500	1700		
Ramer-Pine Level	J. L. Jones	1	13		619	15		2	13	417	202	619		2	17		45	44	60	11	177							5	2				225	2	48	95		4	15000			
Rutledge	C. B. Folden		15		715		2	5	7			705			14		25	54	41		134							11	4				194					7	12900	3000		
Sady Crove	Jno. C. Carmichael		8		595	11	5	1	14	341	255	596		2	10		17	10	26		63	33		25				2	2			23	96					8	11100	1000		1500
Smith Station	C. W. Walton		6		266			3	2	261		261		3	15		20	22	35		92	62						6	3			50	100		18	65		4	7000	2000		
Troy	N. B. McLeod	2	3		785	7	21	7	24	635	147	782		1	25	22	79	48	147		321	160		20		65		4	1		55	114	1626	1	136	340		1	75000	15000		
Union Springs	J. C. Vickers	4	7	6	600	12	6	4	7	418	189	607		2	15	22	39	34	62	12	184	96	14	22		42		11	2		1	69	397	1	58	563		3	27000	6000		
District Property																																								6500		1000
TOTAL		40	277	22	12698	339	240	63	502	8978	2715	12712	11	53	486	173	1043	1097	1585	..75	4459	2140	113	339	55	757	20	237	51	6	116	1197	10427	33	999	5556	35	99	665550	117300	14284	4800

STATISTICAL TABLE NO. 2—DEMOPOLIS DISTRICT—ALABAMA CONFERENCE

Church and Charge	PART I: EXPENDITURES—LOCAL CHURCH: Operative Expense: Paid on Debt	Buildings and Improvements	Incidentals	Church School Supplies	Pastor & Associate: Estimated	Paid	TOTAL PART I	PART II: MINISTERIAL SUPPORT: Dist. Sup't: Apportioned	Paid	Bishops: Apportioned	Paid	Conf'nce Claimants: Apportioned	Paid
Akron-Havana	50	70	220	155	1500	1500	2005	150	150	26	26	150	150
Akron		30	55	30	390	390	515	39	39	5	5	39	39
China Grove		10	35	5	110	110	150	11	11	2	2	11	11
Flatwood			10		85	85	95	8	8	2	2	8	8
Havana	60	15	70	45	555	555	755	57	57	10	10	57	57
Stewart		15	40	75	350	350	480	35	35	5	6	35	35
Butler		92	239	108	1600	1608	2247	160	180	32	32	160	160
Butler		92	100	51	1200	1208	1451	120	120	21	21	120	120
Choctaw				10	190	190	200	19	19	3	3	19	19
Marvin			23		30	30	53	3	3	1	1	3	3
Mt. Ararat			19		30	30	49	3	3	1	1	3	3
Mt. Sterling			37	30	95	95	152	10	10	2	2	10	10
Pelham			50	17	185	185	252	18	18	3	3	18	18
Pennington					70	70	70	7	7	1	1	7	7
Centerville		152	647	233	1600	1834	2855	160	183	31	33	180	163
Centerville		52	390	132	1100	1115	1589	110	112	19	20	110	112
McDaniel Memorial			117	24	273	273	414	28	28	5	5	28	28
Pondville		3	27	28	55	61	119	5	5	1	2	5	5
Sandy Chapel			55	23	188	197	275	19	20	2	2	19	20
Tabernacle		97	51	19	134	134	301	13	13	2	2	13	13
Wesley Chapel			7	7	50	54	58	5	5	1	1	5	5
Coatopa		75	205	85	1200	1200	1565	120	120	21	21	120	120
Bellamy			50	20	300	300	370	30	30	5	5	30	30
Belmont			20	10	200	200	230	20	20	3	3	20	20
Brewersville		75	45	30	300	300	450	30	30	5	5	30	30
Jefferson			45		100	100	145	10	10	2	2	10	10
Old Spring Hill			45	25	250	250	320	25	25	5	5	25	25
Whitfield					50	50	50	5	5	1	1	5	5
Coffeeville		111	439	62	1125	1125	1737	107	107	16	18	107	107
Campbell					215	215	215	22	22	4	4	22	22
Coffeeville		111	205	47	400	400	753	40	40	5	6	40	40
Salitpa			115	15	225	225	405	22	22	4	4	22	22
Union Chapel			119		235	235	354	23	23	4	4	23	23
Demopolis		148	1102	290	3000	3000	4540	300	300	53	53	300	300
Gainesville		410	12	135	1500	1500	2057	150	150	35	35	133	133
Emele				30	400	400	430	40	40	7	7	31	31
Epes			12	30	150	150	192	14	14	7	7	15	15
Gainesville				40	325	325	355	35	35	7	7	31	31
Geiger				35	400	400	435	40	40	7	7	31	31
Sardis		410			225	225	535	21	21	7	7	25	25
Gastonburg		809	573	131	2000	2000	3613	200	200	35	35	200	200
Alberta		5	98	19	300	275	398	30	30	5	5	30	30
Center Chapel		259	134	43	400	400	835	40	40	7	7	40	40
Dayton		33	89	34	250	250	416	25	25	5	5	25	25
Gastonburg		14	58	6	450	450	528	45	45	8	8	45	45
Hampden		50	47		140	154	251	14	14	2	2	14	14
Lamison		130	135	10	180	191	457	18	18	3	3	18	18
Magnolia		317	111	19	270	270	717	27	27	5	5	27	27
Gilbertown		440			1600	1600	2040	160	150	26	26	150	160
Barrytown					70	65	55	7	7	1	1	7	7
Brightwater					125	125	125	13	13	2	2	12	12
Gilbertown		300			500	550	860	50	50	9	9	50	50
Melvin					385	385	385	39	39	7	7	38	38
New Lusk					175	175	175	17	17	3	3	17	17
Paragon		140			75	10	150	7	7	1	1	8	8
Pleasant Hill					75	110	110	7	7	2	2	8	8
Toxey					125	135	135	13	13	2	2	13	13
Womack Hill					70	35	35	7	7	1	1	7	7
Greensboro		345	502	228	2400	2400	3475	240	240	42	42	240	240
Grove Hill		1300	935	275	2321	2321	4831	233	233	41	41	233	233
Bethel			130		218	218	348	22	22	41	41		
Fulton			75	15	218	218	308	22	22			50	60
Grove Hill		800	400	140	1250	1250	2590	125	125				
Hebron					58	58	58	7	7				
Union			100	40	159	159	299	15	15			85	85
Wesley Chapel			30	10	135	135	175	14	14			18	18
Whatley		500	200	70	272	272	1042	28	28			70	70
Heiberger		300	240	62	1400	1400	2002	140	140	24	24	140	140
Bethlehem		100	30	15	210	210	355	21	21	4	4	21	21
Heiberger		50	80	18	239	239	387	24	24	4	4	24	24
Ivey's Chapel				5	224	224	229	22	22	4	4	22	22
Mt. Nebo			30	16	255	255	301	25	25	4	4	25	25
Mt. Zion		125	35		128	128	288	13	13	2	2	13	13
New Hope					128	128	128	12	12	2	2	12	12
Payne's Chapel		25	65	8	215	215	314	22	22	4	4	22	22

Church and Charge	BENEVOLENCES: Regular: Apportioned	Accepted	Paid	Special: General	Conference	Meth. Student Day	Ch. School Day	Meth. Youth Fund	Race Relations	W. S. C. S. Conf. Treas.	Wesleyan Service Guilds	Sustentation	Wesley Foundation	Hospitals	Homes	Children's Home	School & Colleges	Crusade for Christ	Other Benevolences	Administration: General	Jurisdiction	TOTAL PART II	TOTAL PARTS I & II
Akron-Havana	247	247	195					14	3	79	14			10	22			752		5	12	1432	3437
Akron	64	54	9												10			132		1	2	241	756
China Grove	17	17	17															52		1	1	95	255
Flatwood	15	15	15															35		1	1	70	155
Havana	92	92	92															300		2	5	533	1278
Stewart	59	59	59					14	3	79	14			10	12			233			3	503	983
Butler	180	160	160	58						67		26			14	60		725	39	5	12	1608	3855
Butler	120	120	120	55						87		20						21	1			33	86
Choctaw	19	19	19									1			5	35		483	24	3	8	1113	2554
Marvin	3	3	3									1			8	13		49	7	1	1	140	340
Mt. Ararat	3	3	3									1						14				25	74
Mt. Sterling	10	10	10	3								1						50	2		1	89	251
Pelham	18	18	18									1						100	4	1	1	175	437
Pennington	7	7	7									1						8	1		1	33	103
Centerville	214	214	214				5	4		231		25				212		1000	36	6	12	22195	5061
Centerville	115	115	115				5	4		233		13				131		500	22	2	5	1375	3055
McDaniel Memorial	45	45	45							21		3				25		175	6	2		339	753
Pondville	7	7	7									1				7		5	2			85	154
Sandy Chapel	31	31	31							27		7				19		159	3	2	6	305	581
Tabernacle	9	9	9													22		50	2			105	407
Wesley Chapel	7	7	7									2				8		6	1			33	101
Coatopa	160	180	160	150						84		7			150	233		802		5	12	1884	3449
Bellamy	30	30	30									1				24		188				308	578
Belmont	40	40	40									1						100				184	414
Brewersville	40	40	40	150						35		2			150	209		189		5	12	857	1307
Jefferson	15	15	15									1						50				88	233
Old Spring Hill	40	40	40							49		1						250				395	715
Whitfield	15	15	15									1						25				52	102
Coffeeville	137	137	137							82		11			17	54	5	400	3	6	12	959	2696
Campbell		25	25															39		1	2	115	331
Coffeeville		52	52							60		11			10	35		75		3	0	339	1102
Salitpa		29	29													10	5	135	3	1	2	242	547
Union Chapel		30	30							22					7			150		1	2	252	515
Demopolis	688	688	688				10			22		60			25	50		1400	60	10	23	3001	7541
Gainesville	165	165	100		150		22			28		20				86		735		6	9	1474	3531
Emele		30	30		40		5									21		225		2	2	403	833
Epes		10	10		10		4			28		5				10		35		2	2	142	334
Gainesville		15	15		30		4					5				15		125		2	2	271	535
Geiger		30	30		40		4					5				20		225			1	403	838
Sardis		15	15		30		5					5				20		125			2	255	890
Gastonburg	198	200	200				2			154		26			23	176		986	64	6	13	2097	5710
Alberta		18	18									2				51		140	10		2	288	585
Center Chapel		34	34									6			11	49		210	10	1	2	410	1246
Dayton		30	30							29		4				35		85	14	1	2	258	574
Gastonburg		34	34							75		5			12	20		232	13	1	2	493	1021
Hampden		20	20									2						57	3	1	1	124	375
Lamison		32	32							45		4				5		95	5	1	2	229	596
Magnolia		32	32				2			15		4				15		155	8	1	1	295	1012
Gilbertown	150	160	160	11						50												1312	3352
Barrytown		7	7													54	3	628	32	5	11	1312	3352
Brightwater		12	12																				
Gilbertown		50	50							50						54	3						
Melvin		38	38																				
New Lusk		17	17																				
Paragon		8	8																				
Pleasant Hill		8	8																				
Toxey		13	13																				
Womack Hill		7	7																				
Greensboro	550	550	550				15	10		432	125	42			66	325	25	1410	123	6	20	3671	7146
Grove Hill	396	396	396	70			25			461		40			70	373		1307	48	6	16	3319	6150
Bethel																		100		5	15	185	533
Fulton																5		75				152	470
Grove Hill		395	395	40			25			358		40			55	251		767				2077	4567
Hebron																		10	20			37	105
Union										42						24		155				321	520
Wesley Chapel				15												20		50				155	331
Whatley				15						51					15	53		140				882	1424
Heiberger	140	140	140									18			10				28	6	11	916	2518
Bethlehem		21	21									3							4	1	2	77	432
Heiberger		24	24									3							5	1	2	87	474
Ivey's Chapel		22	22									3							5	1	2	81	310
Mt. Nebo		25	26									3			10				5	1	2	163	404
Mt. Zion		13	13									2							3		1	47	335
New Hope		12	12									2							2		1	43	171
Payne's Chapel		22	22									2							4	1	1	78	392

STATISTICAL TABLE NO. 2—DOTHAN DISTRICT—ALABAMA CONFERENCE

Church and Charge	PART I: EXPENDITURES—LOCAL CHURCH: Operative Expense: Paid on Debt	Buildings and Improvements	Incidentals	Church School Supplies	Pastor & Associate: Estimated	Paid	TOTAL, PART I	PART II: MINISTERIAL SUPPORT: Dist. Sup't: Apportioned	Paid	Bishops: Apportioned	Paid	Conf'nce Claimants: Apportioned	Paid	BENEVOLENCES: Regular: Apportioned	Accepted	Paid	Special: General	Conference	Meth. Student Day	Ch. School Day	Meth. Youth Fund	Race Relations	W. S. C. S. Cont. Treas.	Wesleyan Service Guilds	Sustentation	Wesley Foundation	Hospitals	Homes	Children's Home	School & Colleges	Crusade for Christ	Other Benevolences	Administration: General	Jurisdiction	TOTAL PART II	TOTAL PARTS I & II
Abbeville		1543	650	170	2442	2442	4805	244	244	43	43	244	244	261	300	300	21			7	48		515	23	44			7	231		522	49	7	17	2322	7127
Abbeville		1073	632	150	2100	2100	3855	210	210	36	36	210	210		224	224	14			7	48		474	23	38			7	201		398	42	3	7	1942	5797
Clopton		295	55	20	150	150	520	15	16	3	3	15	15		37	37	7								2				30		80	3	2	4	240	760
Edwin		158	25		108	108	291	10	10	2	2	11	11		22	22									2						27	2	1	3	80	371
Liberty		17	38		84	84	139	9	9	2	2	8	8		17	17									1						17	2	1	3	60	199
Ariton		500	300	130	1533	1533	2463	153	163	26	26	154	154	141	160	160		5		21			54		10			8	30		636		5	12	1274	3737
Ariton		300	100	47	447	447	894	45	45	8	8	45	45		40	40				5			44		3			4	5		175		1	3	378	1272
Asbury			70	34	295	295	399	30	30	5	5	30	30		40	40		5		12					2						150		1	3	278	677
Blue Springs					40	40	40	4	4	1	1	4	4																		20				29	69
Mabson					40	40	40	4	4	1	1	4	4																		20				29	69
Magnolia			60	23	108	108	191	10	10	1	1	10	10		14	14									1						50		1	1	88	279
Pleasant Ridge			10		122	122	132	12	12	2	2	12	12		12	13				2					1			4	12		51		1	1	111	243
Post Oak			5		101	101	106	10	10	2	2	10	10		13	13									1						20			1	67	163
Skipperville		200	55	26	380	380	661	38	38	6	6	39	39		40	40				2			10		2				13		150		1	3	304	965
Ashford		700	240	210	1400	1400	2550	140	140	24	24	140	140	124	136	136	3		5	10		10	245		14			12	128		818		4	10	1699	4249
Ashford		550	175	100	900	900	1725	90	90	15	15	90	90		62	62			5	10		10	188		9			10	98		626		2	4	1219	2944
Friendship		150	15	20	150	150	335	15	15	3	3	15	15		18	18	3								1			2	18		70		1	2	143	483
Kinsey			5	30	200	200	235	20	20	3	3	20	20		33	33							19		2				12		80			1	190	425
Rocky Branch			5	15	50	50	70	5	5	1	1	5	5		11	11									1						20			1	44	114
Rocky Creek			40	45	100	100	185	10	10	2	2	10	10		12	12							38		1						22		1	2	98	283
Clayton		393	763	231	2400	2400	3787	240	240	42	42	240	240	520	570	587	90			5	18		341		42			6027	138	35	1491	48	7	17	9368	13155
Clayton		292	763	223	2300	2300	3578	230	230	40	40	230	230	500	550	567	90			5	18		341		40			6027	138	35	1389	46	7	16	9219	12797
Street Memorial		101		8	100	100	209	10	10	2	2	10	10	20	20	20									2						102	2		1	149	358
Coffee Springs			735	160	1200	1200	2095	120	120	21	21	120	120	136	150	150			7	6			58		6			20	88		482	42	6	2	1128	3223
Center Ridge			75	9	275	275	359	27	27	5	5	27	27		34	34				2					2			5	13		120	8	1	1	246	604
Coffee Springs			515	95	275	275	885	28	28	5	5	28	28		34	34			4				52		1			5	63		121	10	2		353	1238
Providence			100	11	350	350	461	35	35	6	6	35	35		44	44			3				6		2			5	12		121	15	2	1	287	748
Sardis			45	46	300	300	390	30	30	5	5	30	30		38	38				4					1			5			120	9	1		243	633
Columbia		247	375	81	1625	1625	2328	163	163	28	28	162	162	205	225	225					0		116		11				71		770		4	9	1567	3895
Columbia		237	202	44	1040	1040	1523	104	104	18	18	104	104		107	107					8		112		6				30		484		2	4	979	2502
GGordon			19		124	124	143	12	12	2	2	12	12		16	16									1				16		81			1	141	284
Halesburg			44		136	136	180	14	14	2	2	14	14		35	35							4		1						45		1	1	117	297
Mt. Zion			18	12	120	120	150	12	12	2	2	12	12		30	30									1						56			1	114	264
Webb		10	92	25	205	205	332	21	21	4	4	20	20		37	37									2				25		104		1	2	216	548
Daleville		1600	525	90	1200	1200	3415	118	118	21	21	118	118	180	190	190						20	52		18				97		600		2	6	1242	4657
Asbury		800	50	10	100	100	960	10	10	2	2	10	10	10	10	10									2									1	35	995
Daleville		500	200	50	625	625	1375	63	63	11	11	63	63	122	130	130						20	62		9				97		400		2	3	850	2225
Pleasant Hill			150		250	250	400	23	23	4	4	23	23	24	25	25									4						150			1	230	630
South Side		300	125	30	225	225	680	22	22	4	4	22	22	24	25	25									3						60			1	127	807
Dothan—Foster Street		4118	6075	728	4300	4300	15221	430	430	75	75	430	430	1573	1573	1595	87			25	20		1354		112			37	2165		5350		14	34	11728	26949
Dothan—Lafayette Street		6826	2784	875	3300	3300	13785	330	330	58	58	330	330	813	895	895	150			25	15		460		72			67	366		2353	66	9	24	5220	19005
Echo		485		45	1213	1213	1743	123	123	21	21	123	123	130	143	143				11					7				54		500		3	7	992	2735
Bethel		45		16	289	289	350	29	29	5	5	29	29		35	35				3					1						140			1	243	693
Brown		39			65	65	104	7	7	1	1	7	7		8	8				2					1						15			1	40	144
Center					210	210	210	21	21	4	4	21	21		30	30				2					1						90			1	170	380
Echo		11		29	426	425	465	43	43	7	7	43	43		40	40				5					2				54		166		3	2	365	830
Mt. Carmel		390			96	96	386	10	10	2	2	10	10		15	15									1						60			1	99	685
Wesley					128	128	128	13	13	2	2	13	13		15	15				1					1						29			1	75	203
Enterprise		180	1392	224	3000	3000	5298	300	300	53	53	300	300	1009	550	1009	153		40	60	12	23	447		70				314	400	2664		9	22	5876	11172
Eufaula Circuit		1029	791	237	1740	1740	3797	174	174	31	31	174	174	271	286	296				6			80						104		774		4	11	1654	5451
Pond Bethel		200	20		90	90	310	9	9	3	3	9	9		15	15															50		1	1	88	398
Rocky Mount		255	76	24	341	341	696	34	34	6	6	34	43		95	98				3			15								129		1	1	321	1017
Washington St. (Eufaula)		124	475	125	900	900	1624	90	90	15	15	90	90		66	69							28						50		358		1	6	707	2331
White Oak		450	220	88	409	409	1167	41	41	7	7	41	41		110	114				3			37						64		237		1	3	538	1705
Eufaula: First Church		345	1160	311	3000	3000	4816	300	300	53	53	300	300	466	466	466	112			15	24		977		28			42	267	15	1853	208	8	21	4694	9510
Geneva Circuit		1275	102	80	1200	1249	2706	120	120	21	21	120	120	80	100	100				13			3		7			20	29		261		2	5	701	3407
Darlington					350	375	375	35	35	7	7	35	35		30	30									1				9				1	2		
Gaskin					150	142	142	15	15	2	2	15	15		20	20									1											
Midway					45	216	16	4	4			4	4		4	4																				
Pleasant Ridge					90	62	62	9	9	1	1	9	9		5	5									1											
Poplar Head					60	65	65	6	6	1	1	6	6		5	5									1											
Vaughnville					60	69	69	6	6	1	1	6	6		6	6									1			20	20				1	3		
West Side		1275	102	80	445	520	1977	45	45	9	9	45	45		30	30				13			3		2											
Geneva Station		63	181	144	2400	2400	2788	240	240	42	42	240	240	300	330	330				10	20		169		40				120	100	1330	48	7	17	2713	5501
Hartford Circuit		445	325	220	1244	1244	2234	124	124	22	22	125	125	78	85	85	38			2			48		14				136		439		3	7	1043	3277
Lees Chapel					45	45	45	5	5	1	1	5	5	5	6	5							2		1						40			1	60	105
Oak Grove		75	75	60	294	294	504	29	29	5	5	29	29	20	22	22							11		4				34		79		1		214	718
Pond Town		70	100	100	317	317	587	31	31	6	6	32	32	19	21	21	23			2			12		4				47		215		1	2	396	983
St. Paul		250	50	20	294	294	614	29	29	5	5	29	29	12	13	13							12		2				21		35			2	148	762
Wesley Chapel		50	100	40	294	294	484	30	30	5	5	30	30	22	24	24	15						11		3				34		70		1	2	225	709
Hartford Station		2440	1536	679	2800	2600	7255	260	260	45	45	260	260	511	511	543				10			182		48			31	551	160	2058	145	8	19	4320	11575
Headland		388	625	407	2400	2400	3820	240	240	42	42	240	240	479	480	480				10			273		42				250	25	1636	25	7	17	3287	7107

STATISTICAL TABLE NO. 2—DEMOPOLIS DISTRICT—ALABAMA CONFERENCE (Con.)

Church and Charge	PART I: EXPENDITURES—LOCAL CHURCH: Operative Expense: Paid on Debt	Buildings and Improvements	Incidentals	Church School Supplies	Pastor & Associate: Estimated	Paid	TOTAL PART I	PART II: MINISTERIAL SUPPORT: Dist. Sup't: Apportioned	Paid	Bishops: Apportioned	Paid	Conf'nce Claimants: Apportioned	Paid	BENEVOLENCES: Regular: Apportioned	Accepted	Paid	Special: General	Conference	Meth. Student Day	Ch. School Day	Meth. Youth Fund	Race Relations	W. S. C. S. Conf. Treas.	Wesleyan Service Guilds	Sustentation	Wesley Foundation	Hospitals	Homes	Children's Home	School & Colleges	Crusade for Christ	Other Benevolences	Administration: General	Jurisdiction	TOTAL PART II	TOTAL PARTS I & II
Linden		100	800	163	2200	2200	3263	220	220	38	38	220	220	412	412	486	89			15			318		18			20	142		1286	280	6	18	3156	6419
Linden		100	600	105	1450	1460	2155	146	145	25	25	145	146	271	271	295				5			318		18			20	142							
Myrtlewood			100	25	300	300	425	30	30	5	5	30	30	56	56	86				5																
Thomaston			200	33	450	450	583	45	45	8	8	45	64	85	85	105				5																
Lisman			419	59	1400	1490	1968	140	140	25	25	140	140	165	165	165	62						351	68	18			27	121	5	538	28	5	11	1704	3672
Bethel			34		123	157	191	12	12	2	2	12	12	15	15	16									2						25	2	1	1	73	264
Christopher Chapel			40	8	114	114	152	11	11	2	2	11	11	14	14	14									2						40	2	1	1	84	246
Halsell			110	24	318	340	474	33	33	6	5	33	33	39	39	39	36						107		4			17	41	6	215	7	1	3	547	1021
Lisman			144	27	568	558	739	56	55	10	10	55	55	65	65	66	27						244	68	6				80		149	12	1	3	776	1515
Pushmataha			36		118	133	159	12	12	2	2	12	12	14	14	14									2						52	2		1	97	266
Ward			55		159	178	233	15	16	3	3	17	17	18	18	18									2			10			55	3	1	2	127	360
Livingston-Eutaw		420	542	300	2800	2800	4082	280	280	49	49	280	280	528	528	528				12			225		54			750	725		1340	56	6	20	4325	8387
Eutaw		230	125	200	1317	1317	1872	132	132	23	23	132	132	264	264	264				12			125		27			750	560		714	25	3	10	2868	4740
Forkland					55	65	65	6	5	1	1	6	5																			2			15	80
Livingston		190	342	100	1318	1318	1950	132	132	23	23	132	132	264	254	264							100		27				75		576	26	3	10	1368	3318
Salem			75		100	100	175	10	10	2	2	10	10																		60	2			74	249
Lower Peachtree		502		49	1200	1200	1751	120	120	36	36	120	120	132	132	132			1										23		460		5	16	913	2664
Cane Creek		140		30	250			26	25	8	8	26	26	30	30	30															116					
Centerline				4	125			13	13	4	4	13	13	14	14	14															56					
Evans' Chapel				6	325			32	32	9	9	32	32	34	34	34															150					
Jones' Chapel		26			50			6	5	2	2	5	5	6	6	6															15					
Liberty		136			75			8	8	2	2	8	8	8	8	8															25					
Lower Peachtree		200		9	300			30	30	9	9	30	30	33	33	33			1										23		100					
Pleasant Hill					76			7	7	2	2	7	7	7	7	7																				
Marion		10078	1442	381	2700	2700	14601	270	270	47	47	270	270	900	900	900	100	198		15	15		340		47			25	154	25	1850	79	6	20	4361	18962
Moundville		215	486	435	2550	2550	3686	240	240	42	42	240	240	770	770	770	103			13	20		195		42			125	380	95	1433	48	6	16	3768	7454
Moundville		108	453	412	2400	2400	3373	240	240	42	42	240	240	770	770	770	103			13	20		195		42			125	370	95	1433	48	5	15	3758	7131
Powers		107	33	23	150	150	313																						10						10	323
Newbern		2074	433	110	1610	1610	4227	161	161	28	28	161	161	256	256	256				3			88		11			55	120		672	32	3	11	1601	5828
Liberty		200	23		60	50	283	6	5	1	1	6	5	10	10	10									1						10	1	1	1	37	320
Mt. Carmel			47	10	200	200	257	20	20	3	3	20	20	33	33	33									2						116	4		2	200	457
Mt. Hermon		1500	125	45	410	410	2081	41	41	7	7	41	41	50	60	50				3			30		2			35	65		209	8	1	2	504	2585
Newbern			55	40	410	410	615	41	41	7	7	41	41	55	55	65							58		2			20	25		177	8		3	437	952
Pleasant Valley		374	44		180	180	598	18	18	3	3	18	18	27	27	27									1						8	4		1	80	678
Providence			48	15	215	216	278	22	22	4	4	21	21	47	47	47									2				30		115	4		1	247	525
Ramey's Chapel			80		135	135	215	13	13	3	3	14	14	24	24	24									1						36	3	1	1	96	311
Pine Hill		700	760	212	2200	2228	3900	222	222	38	38	220	220	220	220	220	80			10			256		36				90		1275	44	6	18	2515	6415
Arlington			100	62	300	300	452	30	30	4	4	30	30		28	28	15			1			38		3				10		175	7	1	2	344	805
Dixons Mill		300	95		108	108	503	11	11	3	3	10	10		10	10				1					3						50	2		1	91	594
Kimbrough		300	75	25	107	135	535	11	11	3	3	10	10		12	12				1					3						50	2			94	629
Pine Hill		76	250	86	1200	1200	1510	120	120	20	20	127	127		135	135	60			1			218		22				80		700	22	3	10	1508	3118
Sunny South			16		155	155	170	15	15	3	3	10	10		10	10				1					2						100	4	1	2	148	318
Wesley Chapel		25	225	40	330	330	620	33	33	5	5	33	33		26	25	15			6					3						200	7	1	3	330	950
Silas		42	644	86	1400	1400	2172	140	140	25	25	140	140	140	140	131							35					2	33		530	26			1062	3234
Auilla		10	138	22	300	300	470	30	30	6	5	30	30	30	30	30												2	14		95	6			214	684
Bladon Springs			15		136	135	151	14	14	1	1	14	14	14	14	14															50	2			95	246
Cullomburg			152		225	225	377	23	23	6	5	23	23	23	23	23															70	5			150	527
Isney			71		145	145	215	14	14	2	2	14	14	14	14	10															50	2			92	308
Providence			93	12	255	265	370	26	25	2	2	26	26	26	26	21															100	4			179	549
Silas		32	174	52	330	330	588	33	33	8	8	33	33	33	33	33							35						19		164	7			332	920
Suggsville		200	388	72	1600	1636	2296	140	140	28	28	140	140	182	182	182	8						183		11			10	107		715	32	6	11	1573	3869
Allen			69	12	350	367	438	35	36	5	5	35	35	37	37	37							107		2			5	13		205	5	1	2	455	893
Gainestown		50	79	16	300	328	483	30	30	6	5	30	30	34	34	34	8								2				29		130	6	1	2	277	760
Gosport		140	110	14	300	300	564	30	30	5	5	30	30	34	34	34									2				8		120	5	1	1	236	800
Perry Chapel			65	16	226	225	298	23	23	5	5	22	22	31	31	31							43		2				30		157	5	1	2	321	619
Suggsville					200	200	200	20	20	2	2	20	20	15	15	15									1						20	5	1	2	86	286
Walker Springs			74	14	225	225	313	22	22	5	5	23	23	31	31	31							33		2			5	27		82	5	1	2	238	551
Sweetwater		2279	681	207	2400	2400	5567	240	240	42	42	240	240	412	412	412							186					17	78		1328		6	16	2565	8132
Bashi		65	75	13	215	215	359	22	22	4	4	22	22	37	37	37							44								143		1	2	275	644
Camp Ground		110	49	88	312	312	559	31	31	6	6	31	31	54	64	64							20					5			182		1	2	332	891
Payne Chapel		230			548	548	878	66	65	11	11	56	55	111	111	111															378		1	4	635	1513
Sweetwater		1874	557	106	1224	1224	3555	122	122	21	21	122	122	210	210	210							122					12	78		523		3	8	1323	4878
Thomasville		950	1220	248	2200	2200	4618	220	220	39	39	220	220	330	330	330	18		10	25	10	10	325	55	36			25	201	10	875	44	6	18	2477	7095
Bethel					50	50	60	5	5	1	1	5	5	5	5	5															25	1	1	1	44	94
Mt. Olivet		145			50	50	195	5	5	1	1	5	5	6	6	5															25	1	1	1	44	239
Thomasville		805	1220	248	2100	2100	4373	210	210	37	37	210	210	320	320	320	18		10	25	10	10	325	55	36			25	201	10	825	22	4	16	2389	6762
Uniontown		142	660	70	1340	1345	2217	134	134	30	30	135	135	297	297	347	14			9			93	8	16			46	139		676	27	5	12	1691	3908
Craig's Chapel		75	35		130	130	241	13	13	3	3	14	14		25	25				1			16		2			4			50	3	1	2	135	376
Ella White			203		240	240	443	24	24	5	5	24	24		32	57	8			3				8	4			12	51		150	5	1	2	364	807
Faunsdale		2	47	20	220	220	287	22	22	5	5	21	21		48	48	3			1					4			5	27		100	4	1	2	243	532
Hamburg		14	77	17	150	150	258	15	15	3	3	15	15		15	19	3			1					2			2	6		77	3	1	2	149	407
Uniontown		51	297	33	600	505	985	50	60	14	14	61	51		175	197				3			77		4			23	45		299	12	1	4	800	1786
York		1529	261	161	2400	2400	4351	240	240	42	42	240	240	240	240	240	40		5				240		42			23	166		1502	48	6	16	2850	7201
Chestnut Grove			20		80	80	100	8	8	3	3	8	8		8	8									4							2	1	2	36	136
Cuba					95	95	95	10	10	3	3	10	10		20	20									4							2	1	2	52	151
Reid's Chapel			17		125	125	125	12	12	3	3	11	11		11	11									4							2	1	2	46	1495
York		222	224	161	2100	2100	2707	210	210	33	33	211	211		201	201	40		5				240		30			23	166		1502	42	3	10	2716	5423
Total (or Carried Forward)	60	23483	13950	4317	49646	49847	91557	4927	4930	895	897	4909	4912	8259	8241	8239	813	348	15	182	73	13	4515	270	609		10	1522	4102	168	24625	1177	143	365	68029	149656

STATISTICAL TABLE NO. 2—MARIANNA DISTRICT—ALABAMA CONFERENCE (Continued)

Church and Charge	PART I EXPENDITURES—LOCAL CHURCH: Operative Expense: Paid on Debt	Buildings and Improvements	Incidentals	Church School Supplies	Pastor & Associate: Estimated	Paid	TOTAL PART I	PART II MINISTERIAL SUPPORT: Dist. Sup't: Apportioned	Paid	Bishops: Apportioned	Paid	Conf'nce Claimants: Apportioned	Paid	BENEVOLENCES: Regular: Apportioned	Accepted	Paid	Special: General	Conference	Meth. Student Day	Ch. School Day	Meth. Youth Fund	Race Relations	W. S. C. S. Conf. Treas.	Wesleyan Service Guilds	Sustentation	Wesley Foundation	Hospitals	Homes	Children's Home	School & Colleges	Crusade for Christ	Other Benevolences	Administration: General	Jurisdiction	TOTAL PART II	TOTAL PARTS I & II
Cottonwood-Malone		385	240	199	1800	1800	2624	180	180	32	32	180	180	320	321	321				12	10		118		10				73		959		5	14	1914	4538
Cottonwood		200	85	91	914	914	1290	91	91	16	15	91	91		159	169				5	5		73		10				35		411		2	6	914	2204
Malone			115	63	772	772	950	78	78	14	14	78	78		129	129				5	6		45						28		522		2	6	912	862
St. Mary's		185	40	45	114	114	384	11	11	2	2	11	11		23	23				2									10		26		1	2	88	472
Crestview		750	324	425	2300	2300	3799	230	230	40	40	230	230	157	157	157				15			180	16					125		1600	496		16	3105	6904
Baker		150			50	50	200	6	6	1	1	5	5																						11	211
Crestview		300	300	425	2000	2000	3025	200	200	35	35	200	200		157	157				15			180	15					125		1500	495		16	3040	6055
Holt		300	24		200	200	524	20	20	3	3	20	20																						43	667
New Bethel					60	50	50	5	5	1	1	5	5																						11	61
DeFuniak Springs Circuit		275	100		500	503	878	50	50	9	9	50	50	66	66	66							7								225	10	1	2	450	1328
Alaqua																																					
Center Ridge																																					
Otter Creek																																					
Piney Grove																																					
Ponce de Leon																																					
St. Paul's																																					
West End																																					
Westville																																					
DeFuniak Springs Station		52	1069	398	3300	3300	4819	330	330	58	58	330	330	880	880	1030	108			30	91		396	65	66			88	228		3190	621	11	24	6666	11485
Florala		5524	797	326	2350	2350	8997	235	235	40	40	235	235	500	500	514				3	2		288		41				222		1300	66	7	16	2969	11968
Christian Home				45	100	100	145	10	10	2	2	10	10	22	22	22									2						5	2			63	199
Florala		6524	577	208	1800	1800	8209	180	180	30	30	180	180	390	390	404									30				172		1095	55	5	10	2454	10563
Hopewell				48	150	150	198	15	15	3	3	16	15	33	33	33				3	2		288		3						100	3		1	173	371
Lockhart			120	24	300	300	444	30	30	5	5	30	30	55	56	66									6				50		100	5	2	5	289	733
Freeport		625	366	298	881	957	2246	88	93	15	16	88	93	98	98	105				10			15		9				71		358	18	7		795	3041
Black Creek		80			50	65	145	6	5	1	1	5	5	9	9	8									1							1			23	168
Bruce					85	85	85	8	9	1	1	9	9	4	4	10									1							2			32	117
Freeport		140	76	75	121	160	440	12	14	3	4	12	14	10	10	14									3							3			52	492
Niceville		405	212	128	353	353	1098	35	36	6	5	35	35	33	33	41				10			16		3				71		358	7	7		587	1685
Point Washington			54	50	153	175	279	15	17	3	3	15	17	30	30	21									1							3			62	341
Portland			25	45	54	54	124	4	4	1	1	5	4	9	9	1																1			11	135
Red Bay					55	74	75	7	8	1	1	7	8	3	3	10															358	1			28	103
Galilee		570	300	132	820	820	1822	82	82	15	15	82	82	115	105	125				14	4		6		8			6	51		460		2	6	861	2683
Bohoma		29	25	16	110	110	280	11	11			11	11							2			5		2			1	25		50			6	118	398
Galilee		100	75	40	350	360	565	35	35	15	16	36	36			125									4			3	25		200		2		461	1015
Mt. Zion		280	120		60	60	460	6	6			5	5												1			1			100				52	522
Salem		65	50	39	150	150	304	15	15			15	15							12	4				1			1			60				132	435
Spring Hill		96	30	37	150	150	213	15	15			15	16												1						50				98	311
Graceville		7000	400		2400	2400	9800	240	240	42	42	240	240	907	907	1285	13			24			187		48			125	173		1500	65	8	18	3968	13768
Greenwood		5668	470	324	1802	2273	8735	180	180	32	32	180	180	412	412	412				25			176		26			9	122		1112		14	6	2294	11029
Bascom		5000	60	140	318	334	6524	32	32	6	5	32	32		72	72				10			20		5						82		2		261	5785
Cypress		300	82	53	265	265	710	27	27	4	4	27	27		51	61				5			25		4						184		2		339	1049
Dellwood			20	21	159	159	200	15	15	2	2	16	15		36	36									2						109		1		180	380
Greenwood		358	318	100	1050	1516	2301	105	106	20	20	105	105		243	243				10			131		15			9	122		737		9	5	1614	3815
Lynn Haven		300	243	153	800	859	1555	80	80	14	14	80	80	220	220	220	27			10			105		9				35		553		8	6	1147	2702
Lynn Haven			243	153	800	800	1195	80	80	14	14	80	80	220	220	220	27			10			105		9				35		541		8	6	1135	2331
Youngstown		300				59	359																								12				12	371
Marianna		4435	1325	310	3800	3800	9870	380	380	66	66	380	380	771	900	900				64			563		92			5	165		1771		15	30	4431	14301
Millville			583	173	2250	2332	3088	225	233	40	40	225	225	152	165	177	39			6			144					7	53		775		11	17	1727	4815
Millville			565	151	2150	2150	2865	215	215	38	38	215	215	139	152	164	39			6			144					7	53		775		7	15	1679	4545
Parker			18	22	100	182	222	10	18	2	2	10	10	13	13	13																	4	1	48	270
Panama City		44714	4808	645	3900	4000	54167	390	390	81	81	390	390	1230	1230	1230	245			70			863		39			47	161		3748		19	6	7288	61455
Port Saint Joe		1056	834	224	2900	2900	5014	290	290	51	51	290	290	680	650	650	21		13	20	24	26	287		53		19	33	110	50	1150		8	20	3105	8119
Port Saint Joe		156	834	171	2700	2700	3861	270	270	47	47	270	270	580	560	550	21		13	20	24	15	287		51		19	33	102	50	1150		8	20	3051	6912
Bay View		900		53	200	200	1153	20	20	4	4	20	20												2				8						54	1207
Sneads		3097	104	169	1200	1315	4685	120	120	20	21	120	120	120	120	120							49		7			7	99		625	51	4	10	1233	5918
Grand Ridge		52	30	90	300	300	482	30	30	6	5	30	30	30	30	30									2				30		150	13	1	3	294	776
Salem		1850				80	1930				6																										1930
Shady Grove		56		20	300	300	375	30	30			30	30	30	30	30									2			7	6		150	12	1	2	275	650
Sneads		130	74	59	600	500	853	60	50	10	10	60	50	60	50	50							49		3				54		325	25	2	5	554	1527
Bellview		1000				36	1035																171														1035
St. Andrews		2602	328	125	2100	2400	5455	210	210	47	47	210	210	110	110	110			6	14			49		9			6			250				1004	6459
Vernon			775	92	891	891	1758	90	90	15	15	89	89	82	82	82			3						1			5	71		442	18	3	7	900	2658
Lakeview			50	18	72	72	140	8	8	1	1	7	7		11	11									1				12		45	2		1	92	232
Moss Hill			4		69	59	53	5	6	1	1	5	5		5	5									1						18	1		1	40	103
New Hope					90	90	90	9	9	1	1	9	9		11	11									1						30	2		1	54	154
Oak Grove					31	31	31	3	3	1	1	3	3		5	5				14					1						10	1		1	25	55
Pleasant Grove			150	18	185	185	363	18	18	3	3	18	18		16	15			3				49		4						52	3	1	1	127	480
Vernon			571	56	454	454	1081	45	46	8	8	46	45		33	33							12		7			5	59		285	9	2	2	552	1533
Wausau		477	18	373	705	728	1596	70	70	13	13	71	71	68	70	71													53		384				681	2277
Econfina		11	1	35	30	32	79	3	3	1	1	3	3		5	5															50				52	141
Green Head		32	1	13	55	55	101	5	5	1	1	5	5		5	5															32				48	149
New Home		142	5	55	130	137	349	13	13	2	2	13	13		10	11							12		7						53				92	441
Orange Hill		95	3	85	205	206	390	20	20	4	4	21	21		20	20													13		103				200	590
Wausau		153	7	154	205	210	524	21	21	4	4	21	21		20	20													30		98				194	718
White Oak		44	1	20	80	88	153	8	8	1	1	8	8		10	10													10		48				85	238
Wewahitchka		674	280	242	1700	1234	2430	170	170	29	29	170	170	138	138	138															491	6	4	10	1205	3635
Calloway		574	53	73	300	300	1100	30	30	5	5	30	30	28	28	28					40		147								81	5	1	1	221	1321
Honeyville			2				2																39													2
Wewahitchka			160	149	1200	800	1099	120	120	21	21	120	120	82	82	82															385		2	8	886	1986
C. N. Williams Memorial			75	20	200	134	229	20	20	3	3	20	20	28	28	28					40		108								25		1	1	98	327
Total (or Carried Forward)		5157	82401	16093	5551	45645	47409	158711	4554	4677	839	841	4554	4669	8251	8555	9150	578	20	19	382	259	16	4765	191	565		19	817	2304	50	25315	1738	168	264	57749	215460

STATISTICAL TABLE NO. 2—DOTHAN DISTRICT—ALABAMA CONFERENCE (Continued)

Church and Charge	PART I: EXPENDITURES—LOCAL CHURCH: Operative Expense: Paid on Debt	Buildings and Improvements	Incidentals	Church School Supplies	Pastor & Associate: Estimated	Paid	TOTAL PART I	PART II: MINISTERIAL SUPPORT: Dist. Sup't: Apportioned	Paid	Bishops: Apportioned	Paid	Conf'nce Claimants: Apportioned	Paid
Louisville-Clio			350	98	1550	1550	1998	155	155	27	27	155	155
Adams Chapel			48		95	95	143	9	9	2	2	9	9
Clio			131	31	360	350	522	36	35	5	6	35	35
Elamville					45	45	45	5	5	1	1	5	5
Liberty					250	250	250	25	25	4	4	25	25
Louisville			137	57	550	550	854	55	55	11	11	65	55
Mt. Pleasant					50	50	60	6	6	1	1	6	5
Texasville			34		90	90	124	9	9	2	2	9	9
Midland City		900	734	111	2000	2000	3745	200	200	35	35	200	200
Blackwoods			15	5	100	100	120	10	10	2	2	10	10
Curtis Memorial		100	150	13	470	470	743	47	47	8	8	47	47
Crimes			15	7	210	210	232	21	21	3	3	21	21
Midland City		800	529	50	950	950	2339	95	95	17	17	95	95
Sylvan Grove			15	35	250	250	311	26	25	5	5	25	26
Newton-Pinckard		3270	584	277	1800	1816	5947	180	180	32	32	180	180
Ewell		82	20	10	75	75	187	7	7	1	1	7	7
Mt. Hebron		25	40	80	75	86	231	8	8	1	1	8	8
Newton		1355	304	55	750	750	2475	75	75	14	14	75	75
Pinckard		1773	206	121	750	750	2850	75	75	14	14	75	75
Spring Hill			5		45	50	55	5	5	1	1	5	5
Winsletts Chapel		35	9		50	60	104	5	5	1	1	5	5
Wicksburg					45	45	45	4	4			4	4
Ozark	1000	1332	2007	539	3000	3000	6878	300	300	53	54	300	300
Samson		235	502	81	1920	1925	3743	192	192	34	34	192	192
Kinston		225	155	15	300	300	595	30	30	5	5	30	30
Piney Grove			75	12	150	150	237	15	15	3	3	15	15
Samson	1000	10	237	40	1380	1385	2672	138	138	24	24	138	138
Sellersville			35	14	90	90	139	9	9	2	2	9	9
Slocomb		785	315	171	2300	2430	3701	230	230	40	40	230	230
Hurricane		250	40	18	317	317	625	32	32	6	5	32	32
Malvern		335	50	25	191	216	527	19	19	3	3	19	19
Pleasant Grove		5	10		82	92	107	8	8	1	1	8	8
Slocomb		150	200	105	1500	1575	2030	150	150	25	26	150	150
Tabernacle			5	15	115	115	135	11	11	2	2	11	11
Whitaker		45	10	7	95	115	177	10	10	2	2	10	10
Taylor		650		60	1300	1300	2010	130	130	23	23	130	130
Big Creek				12	230	230	242	23	23	4	4	22	22
Madrid		400		12	200	200	512	20	20	3	3	20	20
Mt. Olive		250			50	50	300	5	5	1	1	5	5
Piney Grove				12	270	270	282	27	27	5	5	28	28
Tabernacle				12	300	300	312	30	30	5	5	30	30
Taylor				12	300	300	252	25	25	5	5	25	25
Total (or Carried Forward)	1000	29749	23551	5359	52057	52257	112925	5205	5205	912	913	5207	5207

Church and Charge	BENEVOLENCES: Regular: Apportioned	Accepted	Paid	Special: General	Conference	Meth. Student Day	Ch. School Day	Meth. Youth Fund	Race Relations	W. S. C. S. Conf. Treas.	Wesleyan Service Guilds	Sustentation	Wesley Foundation	Hospitals	Homes	Children's Home	School & Colleges	Crusade for Christ	Other Benevolences	Administration: General	Jurisdiction	TOTAL PART II	TOTAL PARTS I & II
Louisville-Clio	252	260	260				5	12		185		26			5	63		1005	31	5	12	1949	3947
Adams Chapel	15	15	16									3				5		60	2	1	2	109	252
Clio	58	50	50							85		4			5	10		231	7	1	2	483	1005
Elamville	9	9	9									3						37	1		1	62	107
Liberty	40	42	42									4						151	5	1	2	269	519
Louisville	105	109	109				5	12		100		6				51		420	13	1	3	861	1715
Mt. Pleasant	11	11	11									3						45	1		1	74	134
Texasville	13	13	13									3						51	2	1	1	91	215
Midland City	290	331	331	25			44	30		75		30				31	42	1500	40	3	7	2593	6338
Blackwoods	18	18	18									2				1		141	3		1	188	308
Curtis Memorial	75	75	75				2	10		25		8				5	11	340	9	1	1	589	1332
Crimes	40	40	40				5					2				5	5	310	4	1	1	418	650
Midland City	125	167	157	25			37	10		50		15				12	22	554	20	1	3	1126	2465
Sylvan Grove	31	31	31					10				2				8	4	155	4		1	272	583
Newton-Pinckard	242	300	300				28			105		24			40	211		578	18	7	12	1715	7662
Ewell	15	15	15									1							1			32	219
Mt. Hebron	15	15	15									1						30	1			64	295
Newton	100	125	125				15			41		10			15	138		324	8	3	6	949	3324
Pinckard	100	125	125				13			54		10			25	73		174	8	4	5	666	3516
Spring Hill	5	5	5									1										17	72
Winsletts Chapel	7	12	12									1										26	130
Wicksburg		3	3															50				61	106
Ozark	600	700	700	86			50	15		361		60				545	561	2431		9	24	5496	12374
Samson	150	200	191	6			13			182		29				72		908	39	6	15	1879	5622
Kinston		32	25				2			8		4				10		100	7	2	3	226	921
Piney Grove		18	18				4			34		4						175	3	1	1	273	516
Samson		140	138	5			5			140		20						100	27	2	10	1243	3915
Sellersville		10	10				2					1				52		533	2	1	1	137	276
Slocomb	222	244	244				5			105		35				115		1089	46	6	13	2158	5859
Hurricane		39	39									2						156	5		2	275	900
Malvern		20	20									1						120	4	2		188	815
Pleasant Grove		12	12									1						40	2	1	1	74	181
Slocomb		140	140				5			105		30				115		738	32	3	8	1502	3532
Tabernacle		19	19															20				63	198
Whitaker		14	14									1						15	2		2	56	233
Taylor	110	121	168									10						481	26	3	8	979	2989
Big Creek		24	29									2							5	1	2		
Madrid		20	25									2							4		1		
Mt. Olive		4	7																1		1		
Piney Grove		25	35									2							5	1	1		
Tabernacle		28	38									2							5	1	2		
Taylor		20	32									2							5		1		
Total (or Carried Forward)	8743	9305	9884	771	5	52	381	222	53	5387	23	799			5315	5179	1338	32534	831	148	348	77597	190253

STATISTICAL TABLE NO. 2—MARIANNA DISTRICT— ALABAMA CONFERENCE

Altha		2247	235	85	647	647	3214	64	64	12	12	64	64	66	100	100	10								6			366	41		260	50	2	1	875	4190
Alliance			12	12	49	49	73	5	5	2	2	5	5		10	10									1				10		27				62	135
Altha		2200	123	50	232	232	2615	20	20	2	2	20	20		30	30	10								1			355	31		94	50	2	1	627	3245
Bright Prospect		25	47		80	80	152	8	8	2	2	8	8		15	15									1						51				85	237
Kynesville			53		124	124	177	10	10	2	2	10	10		15	15									1						51				89	266
New Bethel		22		13	88	88	123	12	12	2	2	12	12		15	15									1						21				63	186
Rock Hill					74	74	74	8	8	2	2	8	8		15	15									1						15				50	124
Black			257	62	800	800	1119	80	80	14	14	80	80	65	65	65	59			2		10			8				18		460	16	2	5	819	1938
Bethlehem				13	140	140	153	14	14	3	3	14	14	25	25	25	11								2						59	3			141	294
Black			231	18	250	250	499	25	25	4	4	25	25	25	25	25	8					10			3				2		107	5	1	3	218	717
Cedar Grove				15	110	110	125	11	11	2	2	11	11	5	5	5	28								1				13		94	2			167	293
Millville					50	50	50	5	5	1	1	6	6	3	3	3	3														30	1	1	2	53	113
Noma					40	40	40	4	4			4	4																		21	1			30	70
Red Hill			25	5	100	100	132	10	10	1	1	10	10	2	2	2	5								1						55	2			97	229
Sardis				9	100	100	109	10	10	3	3	10	10	5	5	5	3			2					1				3		74	2			113	222
Blountstown	6157	666	1656	176	2500	2500	11155	250	250	44	44	250	250	79	205	205				10	24	252		35				60		950	50	20	8	2158	13313
Blountstown	5157	565	1521	175	2400	2400	11020	240	240	42	42	240	240		200	200				10	24	252		35				50		950	48	20	8	2151	12171
Red Oak			35		100	100	135	10	10	2	2	10	10		5	5																2			7	142
Bonifay		269	434	163	2400	2400	3266	240	240	42	42	240	240	220	250	252	28			5	20	125	10	42			25	75		1378	73	6	15	2575	5842
Chipley		1015		1420	2700	2700	5135	270	270	47	47	270	270	535	535	535	20			25	40	580	100	51			50	135		1600	54	8	20	3805	8940
Cottondale			147	137	1200	1200	1484	120	120	21	21	120	120	270	270	280	8	20		23	4	25					38	163		745	144	3	8	1722	3206
Alford			5		184	184	189	18	18	3	3	18	18		50	50	1										10			150	31	3		284	473
Cambellton			22	18	310	310	350	31	31	6	5	31	31		55	55	2			3							13	11		220	41		3	416	766
Cottondale			120	119	705	705	945	71	71	12	12	71	71		155	175	5	20		20	4	25					15	152		375	72		5	1022	1967

STATISTICAL TABLE NO. 2—MONTGOMERY DISTRICT—ALABAMA CONFERENCE

Church and Charge	PART I EXPENDITURES—LOCAL CHURCH: Operative Expense: Paid on Debt	Buildings and Improvements	Incidentals	Church School Supplies	Pastor & Associate: Estimated	Paid	TOTAL PART I	PART II MINISTERIAL SUPPORT: Dist. Sup't: Apportioned	Paid	Bishops: Apportioned	Paid	Conf'nce Claimants: Apportioned	Paid
Auburn		1285	3068		4000	4000	8353	400	400	70	70	400	400
East Tallassee		18442	343	282	2000	2000	21067	200	200	35	35	200	200
Eclectic		750	788	307	2200	2200	4045	220	220	38	38	220	220
Claude			94	12	55	55	171	7	7	1	1	7	7
Eclectic		600	427	215	1580	1580	2822	158	158	28	28	158	158
Mulder Memorial		160	75	20	141	141	385	14	14	2	2	14	14
Oak Valley			153	60	200	200	413	20	20	3	3	20	20
Pierce Chapel			39		214	214	253	21	21	4	4	21	21
Ft. Davis-Fitzpatrick		439	678	123	1500	1500	2740	150	150	26	26	150	150
Fitzpatrick		12	80	44									
Ft. Davis		110	149	44									
Hopewell		72	214	20									
Mathews		20	80	15									
Pike Road		125	165										
Roba													
La Place		161	67	73	813	813	1114	82	82	13	13	82	82
Bradford Chapel		79	36	13	150	150	278	15	16	3	3	15	15
La Place		32	20	18	275	275	345	27	27	5	6	27	27
Mt. Meigs			6	17	118	118	141	12	12	1	1	12	12
Neals Chapel		50	5	25	225	225	305	23	23	3	3	23	23
Union					46	45	45	5	5	1	1	5	5
Lee Circuit		494	26	51	1326	1734	2305	133	133	23	23	133	133
Hopewell		30	6	33	300	375	444	30	30	6	5	30	30
Liberty					360	468	468	36	35	6	5	35	36
Morris Chapel					100	190	190	10	10	2	2	10	10
Pierce's Chapel		464	5	8	215	291	769	22	22	4	4	22	22
Pine Grove			14	15	360	410	440	35	35	5	6	35	35
Loachapoka		225	304	88	1559	1559	2176	156	156	27	27	156	156
Ausbury		3	14		100	100	117	10	10	2	2	10	10
Gold Hill			1		105	105	106	10	10	2	2	10	10
Loachapoka		91	100	35	818	818	1044	82	82	14	14	82	82
Roxana		70	75	13	209	209	367	21	21	3	3	21	21
Williams Chapel		51	114	40	327	327	542	33	33	5	5	33	33
Macon Circuit		3364	514	134	1400	1473	5485	140	140	25	25	140	140
Antioch		460	121	55	482	504	1140	48	48	8	8	48	48
New Prospect		15	95		205	206	315	20	20	4	4	20	20
Penticost		1476	85		205	205	1807	20	20	4	4	20	20
Sardis		213	119	48	372	383	753	38	38	7	7	38	38
Union		1200	93	31	136	136	1460	14	14	2	2	14	14
Montgomery:													
Capitol Heights		730	2043	339	3000	3000	6112	300	306	53	53	300	300
Chisholm		5806	303	79	2000	2000	8188	200	200	35	35	200	200
Dexter Avenue		1900	7880	360	4000	4000	14140	400	400	70	70	400	400
Fifth Avenue		594	318	122	2000	2000	3034	200	200	35	35	200	200
First Church		19875	801	28571	1187	7000	6708	57142	700	700	123	123	700	700
Forest Avenue		4950	2585	4615	1857	3600	3600	17607	360	360	63	63	360	360
Frazer Memorial			574	770	305	2400	2400	4049	240	240	42	42	240	240
Highland Gardens		50	987	347	44	1140	1140	2568	114	114	20	20	114	114
Fairview			45	165	21	420	420	652	42	42	7	7	42	42
Highland Gardens		50	942	181	23	720	720	1916	72	72	13	13	72	72
North Montgomery				31	29		515	575	25	25	5	5	25	25
St. Mark		5000	856	4631	551	3300	3300	14338	330	330	58	58	330	330
Notasulga			593	1012	419	2050	2050	4074	205	205	36	36	205	205
Armstrong			289	105	59	150	150	603	15	16	3	3	15	16
Liberty			6	170	49	500	500	725	50	50	9	9	60	60
Notasulga			298	737	311	1400	1400	2745	140	140	24	24	140	140
Opelika: First Church			1062	2730	980	3300	3300	8072	330	330	58	58	330	330
Pepperell-St. Paul			58	215	87	1600	1950	2310	160	160	28	28	160	160
Pepperell			37	215	50	1100	1460	1752	110	110	19	19	110	110
St. Paul			21		27	500	500	548	50	50	9	9	50	60
Opelika-Trinity			542	1856	189	2700	2700	5287	270	270	47	47	270	270
Salem Circuit			1100	405	44	773	839	2388	78	80	15	15	78	78
Marvin			100	35	14	150	150	299	15	15	3	3	15	15
Pitts Chapel			52	35		100	100	197	10	10	1	1	10	10
Salem			125	150	15	205	230	521	21	22	4	4	21	21
Society Hill			513	160	14	159	200	987	15	17	4	4	16	16
Watoola			200	25		159	159	384	15	16	3	3	15	15
Tallassee			125	1484	268	2400	2400	4277	240	240	42	42	240	240
Titus			400	304	24	950	950	1678	96	96	15	15	96	96
Buyck			215	88		134	134	437	14	14	2	2	14	14
Caroline				18		73	73	91	7	7	1	1	7	7
Friendship			8			58	68	76	7	7	1	1	7	7
Harmony			35	100	24	411	411	570	41	41	7	7	41	41
Providence			142	70		134	134	345	14	14	2	2	14	14
Wallsboro				28		130	130	158	13	13	2	2	13	13
Tuskegee			4182	1439	191	2700	2700	8512	270	270	47	47	270	270
Wetumpka				1590	150	2400	2300	4040	240	240	42	42	240	240
Total (or Carried Forward)			29875	48055	65332	8283	62111	63131	215676	6239	6241	1091	1091	6239	5239

Church and Charge	PART II BENEVOLENCES: Regular: Apportioned	Accepted	Paid	Special: General	Conference	Meth. Student Day	Ch. School Day	Meth. Youth Fund	Race Relations	W. S. C. S. Conf. Treas.	Wesleyan Service Guilds	Sustentation	Wesley Foundation	Hospitals	Homes	Children's Home	School & Colleges	Crusade for Christ	Other Benevolences	Administration: General	Jurisdiction	TOTAL PART II	TOTAL PARTS I & II
Auburn	622	500	500				25					40	600			262		2880	20	9	28	5234	13587
East Tallassee	491	600	600	31						124		30			15	108		900	20	4	13	2280	23347
Eclectic	650	650	650	143			33	22		340		34			122	266		1600	94	4	16	3802	7847
Claude	23	23	23	3			2					3				2			1		1	60	221
Eclectic	450	450	450	103			25	15		340		17			120	158		1267	55		9	2914	6735
Mulder Memorial	45	45	45	13			3					4				6		116	4		3	224	510
Oak Valley	63	63	53	15			3	7				6			2	75		187	29		3	434	847
Pierce Chapel	69	69	69	8								4				15		30	4	4		180	433
Ft. Davis-Fitzpatrick	164	266	276				4			90		20			4	213		531	15	3	10	1492	4232
Fitzpatrick																							
Ft. Davis																							
Hopewell																							
Mathews																							
Pike Road																							
Roba																							
La Place	258	258	258							62		3				78		323	22	1	4	928	2042
Bradford Chapel	49	49	49							24		1				22		105	15		1	261	629
La Place	80	80	80							38		1				5		75	1		1	265	510
Mt. Meigs	50	60	50																3	1	1	77	218
Neals Chapel	64	54	64									1				50		142	2		1	309	514
Union	15	15	15																			25	71
Lee Circuit	162	166	166	14	16		5			28		10				49		935	14	8	5	1539	3844
Hopewell	40	44	44	6						28		2				8		202	3	1		359	803
Liberty	44	44	44									2				25		250	4	4	2	409	877
Morris Chapel	11	11	11									2						83	1	1	1	121	311
Pierce's Chapel	17	17	17									2						150	2	1	1	221	990
Pine Grove	60	50	50	8	15		6					2				15		250	4	1	1	429	859
Loachapoka	171	188	188	6			8	9		74		20			76	54		1001	16	2	12	1805	3981
Ausbury	5	5	5									2						28	1			51	178
Gold Hill	13	13	13									1				4		52	1		1	95	201
Loachapoka	88	100	100	6			7	9		33		11			64	30		688	8	2	7	1043	2087
Roxana	27	30	30				1			5		3			5	5		93	2		2	187	654
Williams Chapel	38	40	40							36		3			7	15		240	4		2	419	951
Macon Circuit	183	183	183				3			103		18				30		800	14	2	9	1467	6952
Antioch	65	55	65							50		6				10		320	5	1	4	575	1715
New Prospect	24	24	24									3						112	2		1	186	501
Penticost	33	33	33									3						112	2		1	195	2002
Sardis	48	48	48							23		5				10		182	4	1	2	352	1115
Union	18	18	18				3			20		1				10		74	1		1	168	1618
Montgomery:																							
Capitol Heights	625	688	688	16			25	25		751	108	25			25	138	14	1585		8	24	4085	10197
Chisholm	160	176	176				10			44		15			30	50		723	20	3	13	1519	9707
Dexter Avenue	1592	1592	1592				72	30		1371		80			10	456		2013	160	9	28	6691	20831
Fifth Avenue	150	1 50	150	25												25		538	20	4	14	1211	4245
First Church	2500	3000	3000			50	50	26		2465		220				858		7000	3062	15	50	18319	75461
Forest Avenue	1300	1300	1300	175			73	132		1202	120	42				533		1980	72	9	27	6448	24055
Frazer Memorial	435	435	435	26			25	12		269	151	30			39	208		925	48	6	17	2713	6762
Highland Gardens	80	90	90	15		5	5		5	62		12				44		555	11	2	6	1060	3628
Fairview	40	45	45	7		2	2		2	16		4				29		295	4	1	3	500	1152
Highland Gardens	40	45	45	8		3	3		3	47		8				15		250	7	1	3	550	2476
North Montgomery	39	39	35			1	2		1	13					2	11		100	7			227	802
St. Mark	1300	1337	1337	60		15	35	45		771	117				45	368	10	2415		9	27	5972	20310
Notasulga	276	286	286	23		4	12	17	2	189		30			63	140	5	1644	41	4	10	2916	6990
Armstrong	39	39	39				2									7		121	3			205	808
Liberty	82	82	82	23		4	5	5	2	50		10				13	5	405	10	1		724	1449
Notasulga	155	165	165				5	12		139		20			63	120		1118	28	3	10	1987	4733
Opelika: First Church	1100	1210	1210	143			30	20	767	143	33				221	672	152	2640	33	9	27	6818	14390
Pepperell-St. Paul	131	165	165									11						665	11	10	6	1216	3526
Pepperell	440	132	132									11						635	11	10	6	944	2705
St. Paul	33	33	33															130				272	820
Opelika-Trinity	660	660	660	40			10	20		494		27				520		2160		7	21	4546	9833
Salem Circuit	141	116	116	15			3			40		8			5	46		410	7	5	2	830	3218
Marvin	25	22	22				1					1				8		50	1	1		117	415
Pitts Chapel	22	19	19									1						55	1	1		98	296
Salem	30	27	27	8			1			40		2			5	8		125	2	2		267	788
Society Hill	30	25	25	7			1					2				20		105	2		2	202	1189
Watoola	34	22	22									2				10		75	1	1		145	530
Tallassee	450	450	450	150			15	5		323		21			39	153	4	1417	78	17	5	3199	7476
Titus	229	213	213							36		10						396		2	7	87	2549
Buyck	40	36	36																				
Caroline	25	25	25																				
Friendship	20	20	20																				
Harmony	68	60	60							35													
Providence	40	35	36																				
Wallsboro	35	36	35																				
Tuskegee	690	775	859					60		399		50				451		2160	164	7	21	4808	13320
Wetumpka	400	400	440	50						612		21				200	30	1850	108	6	19	3808	7848
Total (or Carried Forward)	14959	15893	16023	932	15	75	445	423	775	10005	529	777	500		595	6933	215	40145	4057	155	421	95804	311480

STATISTICAL TABLE NO. 2—MOBILE DISTRICT—ALABAMA CONFERENCE

Church and Charge	PART I: EXPENDITURES—LOCAL CHURCH: Operative Expense: Paid on Debt	Buildings and Improvements	Incidentals	Church School Supplies	Pastor & Associate: Estimated	Paid	TOTAL PART I	PART II: MINISTERIAL SUPPORT: Dist. Sup't: Apportioned	Paid	Bishops: Apportioned	Paid	Conf'nce Claimants: Apportioned	Paid	BENEVOLENCES: Regular: Apportioned	Accepted	Paid	Special: General	Conference	Meth. Student Day	Ch. School Day	Meth. Youth Fund	Race Relations	W. S. C. S. Conf. Treas.	Wesleyan Service Guilds	Sustentation	Wesley Foundation	Hospitals	Homes	Children's Home	School & Colleges	Crusade for Christ	Other Benevolences	Administration: General	Jurisdiction	TOTAL PART II	TOTAL PARTS I & II
Aldersgate Mission		27	70	40	250	252	389	25	25	4	4	25	25	136	150	150	91			4	12	10	30		16			7	30	6	277	5	2	5	699	1088
Byrd's Chapel		27	70	40	260	250	387	25	25	4	4	25	26	136	160	150	91			4	12	10	30		16			7	30	5	247	6	2	6	659	1056
Chastang Chapel																															23				23	23
Rivera Chapel						2	2																								7				7	9
Bayou la Batre	310	466	185	320	1800	1800	3081	180	180	32	32	180	180	250	250	250	19			4			53					25	120		627	36	2	8	1536	4617
Bayou la Batre	310	425	120	275	1000	1000	2130	100	100	17	17	100	100	150	150	160	13						53					25	106		377	20	2	6	968	3098
Coden		41	20	36	350	350	445	35	35	5	5	35	35	60	60	50	6			4									10		112	7		1	265	712
Heron Bay			46	10	450	450	606	45	45	9	9	45	46	50	60	60													6		138	9		1	302	807
Calvert-Mt. Vernon		443	630	300	2000	2000	3373	200	200	35	35	200	200	450	450	450	34						183		30			41	221		1023	40	6	15	2477	5850
Calvert		53	156	43	900	900	1151	90	90	16	15	90	90	155	165	166	8						54		15			12	79		247	18	2	7	793	1944
Mt. Vernon		390	476	257	1100	1100	2222	110	110	19	19	110	110	296	296	295	25						129		15			29	142		776	22	3	8	1684	3906
Chatom		6042	1045	260	2400	2400	9747	240	240	42	42	240	240	760	860	860	19			26			187		33			36	305	10	1414	48	6	11	3477	13224
Barlow		5878	106	38	264	254	5285	25	26	5	6	25	25	125	141	141				7			11					5	10		140	6	1	2	379	6665
Chatom			339	63	888	888	1290	89	89	16	15	89	89	125	140	140	12			4			176		33			7	63		631	18	1	2	1181	2471
Copeland			69		84	84	163	8	8	1	1	8	8	16	15	16															35	1			68	271
Millry		164	299	50	432	432	945	43	43	8	8	43	43	126	141	141	2			12								8	29	10	260	9	1	2	658	1503
Mt. Carmel			95	12	132	132	239	13	13	2	2	13	13	125	140	140	5			3								4	11		83	3	1	1	279	518
Tibbie			52	7	215	216	286	22	22	4	4	22	22	120	141	141															136	4	1	2	331	616
Yarbo			75	90	384	384	549	39	39	7	7	39	39	121	141	141												12	192		240	8	1	2	681	1230
Chickasaw		10213	1437	319	2800	2800	14769	280	280	49	49	280	280	649	700	700				12	5		170		54			80	138		1500	66	3	15	3342	18111
Chickasaw		9590	1381	260	2500	2500	13731	250	250	44	44	250	250	600	626	626				10	5		170		54			76	111		1400	60	2	12	3058	16789
Satsuma		623	55	59	300	300	1038	30	30	5	5	30	30	49	75	75				2								5	27		100	5	1	3	284	1322
Chunchula		175	64		500	500	739	50	50	8	8	50	50	100	100	100									2				25		228	10	2	4	479	1218
Chunchula			64		200	200	264	20	20	3	3	20	20	76	75	75									2				15		102	4	1	2	244	508
Dauphin Island		175			300	300	475	30	30	6	5	30	30	25	25	26													10		125	5	1	2	236	710
Citronelle		432	470	113	2000	2000	3015	200	200	35	35	200	200	640	645	645				10	6		158		30			10	127		1019	40	4	15	2499	5514
Dumas		49	153	69	200	200	471	20	20	3	3	20	20	75	75	78	49											6	53		200	4	2	3	438	909
Forest Hill	996		205	132	600	600	1933	60	60	11	11	60	60	170	170	170															183	12	1	6	503	2435
Fruitdale	8	110	110	203	1300	1300	1731	130	130	22	22	130	130	200	200	200													43		200	28	1	3	755	2488
Creola	8			71	300	300	379	30	30	5	5	30	30	50	50	50													16		60	6			185	565
Deer Park			80	58	300	300	448	30	30	6	5	30	30	60	60	50															60	6			171	619
Epworth		60	30		50	50	140	6	5			5	6																		10	2			22	162
Escatawpa					25	25	25	2	2			2	2																						4	29
Fruitdale					260	250	250	26	25	4	4	25	25	40	40	40													13		40	5			162	402
McIntosh				64	300	300	354	30	30	5	6	30	30	50	50	60													16		60	6	1	3	190	554
Sims Chapel		50			75	75	125	8	8	3	3	8	8	10	10	10																1			30	166
Grand Bay		2100	299	507	2400	2400	5306	240	240	41	41	240	240	256	256	256	49			5	5	5	40		42			14	130		949	76	3	7	2102	7408
Grand Bay		1926	224	129	1500	1600	3778	160	150	26	25	160	150	160	160	160				5	5	5	40		22			9	100		528	48	2	4	1254	5032
Irvington		17	55	269	750	750	1082	75	75	12	12	75	75	80	80	80	49								20				30		361	25	1	2	730	1812
St. Elmo		158	19	119	160	160	445	16	16	3	3	15	15	16	15	16												5			60	3		1	118	564
Jackson		1575	1894	271	2800	2800	6540	280	280	49	49	280	280	1043	1172	1172					10		425		54			3000	500		2259	56	10	25	8120	14650
Mobile: Ashland Place	600	3121	3324	494	2700	2700	10239	270	270	47	47	270	270	638	900	900	698			28	6		192		51			63	238		1724	281	9	15	4792	15031
Broad Street		573	939	467	3000	3000	4979	300	300	53	53	300	300	1001	1031	1031	350			27	16		397	30	60			180	175		2035	125	5	25	5109	10088
Dauphin Way	2500	8500	16066	1170	6000	6000	34236	600	600	105	105	600	600	2227	3000	3000	500			180	45		1304		120			10	1500	10000	6800	1300	30	25	26119	60355
Government St.		2800	15009	1387	5000	5000	24196	500	500	87	87	500	500	2121	2200	2200	214			50	75		1414	231	140			50	658		6674	534	11	45	13383	37579
Michigan Ave.	1354	428	1411	205	1800	1800	5198	180	180	32	32	180	180	200	250	250				5			46		26				34		451	36	2	6	1248	6446
Oakdale		805	1470	338	3800	3800	6413	380	380	66	66	380	380	1200	1200	1200	26			21			554	108	46			42	166		2202	88	6	30	5315	11728
Plateau	200	498	210	193	1200	1225	2326	120	120	20	20	120	120	280	280	280	30			10					18			15	95		400	217	2	7	1334	3560
Pleasant Valley		443	490	200	1800	1800	2933	180	180	32	32	180	180	311	342	342	44			25			192		26				219		593	125	1	15	1974	4907
Prichard		4002	2087	945	3600	3600	10634	360	360	63	63	360	360	731	1031	1031	334			16	24		414	54	78			100	271		2625	72	5	25	5841	16475
St. Francis Street		1387	6545	207	4800	4800	12939	480	480	82	82	480	480	1644	1644	1700				50	24		1186		132			2550	425		2850	196	12	30	10197	23138
Springhill Avenue		26500	3341	434	3300	3300	33575	330	330	58	58	330	330	1001	1031	1031	50			23	20		524	233	72				297		2900	126	5	25	5124	38599
Toulminville		6238	1165	415	2400	2400	10218	240	240	42	42	240	240	578	625	625				10			572		46			125	118		1000	48	6	15	3087	13305
West Side	640	247	346	161	2700	2700	4094	270	270	47	47	270	270	300	400	400							149						15		111	72	4	15	1353	5447
Mobile: Whistler		1947	957	311	2400	2400	5615	240	240	46	46	240	240	821	904	904	83			5			300		58			135	259		1500	93	8	20	3891	9506
Eight Mile		1014	380	136	400	400	1930	40	40	11	11	40	40	135	151	151	15						148		8			8	74		471	8	2	3	980	2910
Whistler		933	677	175	2000	2000	3685	200	200	35	35	200	200	686	753	753	57			5			162		60			127	185		1029	85	6	17	2911	6596
St. Stephens		1326	406	410	1750	1797	3939	177	177	29	29	177	177	275	275	275				13			93						190		313	33	3	10	1313	5252
Bethel		30	10	28	200	200	278	20	20	3	3	20	20	40	40	40															10	3			96	374
Ebenezer		175	91	88	355	412	765	37	37	6	5	37	37	50	50	60													56		10	8	1	3	218	984
Midway		7			75	75	82	8	8	1	1	8	8	15	15	15															3				36	117
New Hope		358	46	13	75	76	502	7	7	1	1	7	7	20	20	20				5			73						72		142	12	1	3	482	1660
Pine Grove		851	82	150	575	575	1168	57	57	10	10	57	57	50	50	50				8			20						44		95	7	1	2	293	1136
St. Stephens		375	100	83	285	285	843	30	30	5	5	30	30	50	50	50													8		43	3		2	145	445
Sunflower		20	57	38	175	176	300	18	18	3	3	18	18	50	50	60				7		8	247		35			12	194		840	35	10	13	2834	6843
Wilmer		385	670	259	2100	2145	3459	210	210	37	37	210	210	400	500	500	26			5		8	83		15			5	89		358	29	2	5	984	2238
Crawford's Chapel		310	105	89	750	750	1254	75	75	13	13	76	76	150	200	200	10								4			6			33		1	2	186	641
Georgetown			50		300	345	405	30	30	5	5	30	30	26	25	25									4						148	5	1	1	302	806
New Hope		75	90	39	300	300	604	30	30	5	5	30	30	75	75	75															291		6	6	962	2268
Wilmer			415	131	750	750	1296	75	75	13	14	75	75	150	200	200	15			2			164		11				106								
Total (or Carried Forward)	5608	80832	50993	10130	57400	57519	226087	5742	5742	1177	1177	6742	5742	18457	20541	20700	2516			530	248	23	8830	666	1169			5501	6546	10015	41997	3790	160	438	118891	344978

STATISTICAL TABLE NO. 2—PENSACOLA DISTRICT—ALABAMA CONFERENCE (Continued)

Church and Charge	PART I: EXPENDITURES—LOCAL CHURCH: Operative Expense: Paid on Debt	Buildings and Improvements	Incidentals	Church School Supplies	Pastor & Associate: Estimated	Paid	TOTAL PART I	PART II: MINISTERIAL SUPPORT: Dist. Sup't: Apportioned	Paid	Bishops: Apportioned	Paid	Conf'nce Claimants: Apportioned	Paid	BENEVOLENCES: Regular: Apportioned	Accepted	Paid	Special: General	Conference	Meth. Student Day	Ch. School Day	Meth. Youth Fund	Race Relations	W. S. C. S. Conf. Treas.	Wesleyan Service Guilds	Sustentation	Wesley Foundation	Hospitals	Homes	Children's Home	School & Colleges	Crusade for Christ	Other Benevolences	Administration: General	Jurisdiction	TOTAL PART II	TOTAL PARTS I & II
Milton-Bagdad		510	389	320	2000	2033	3252	200	200	55	35	200	200	242	242	242	69			10			154		30			120	183		1236	100	6	16	2601	585
Bagdad		149	97	69		163	478	16	16	2	2	13	13	44	44	44	4			5			38					10	29		297	3		1	462	94
Estes Chapel						33	33																													213	
Milton		361	292	251		1837	2741	184	184	33	33	187	187	198	198	198	65			5			116		30			110	154		939	97	6	15	2139	488
Pensacola: First Church		288	6070	2155	4200	4300	12816	420	430	74	74	420	430	1566	1566	1566	88		25	26	100	25	1419	60				108	215	26	3465	4225	12	32	12326	2514
First Church																																					
Mulat																																					
Gadsden St.		7300	4545	2480	4000	4000	18325	400	400	70	70	400	400	1500	1500	1500	40			106			910		50				720	10	3000	1624	12	32	8874	2719
Richards Memorial		28745	5242	933	3300	3300	38220	330	330	58	58	330	330	900	900	900	135			37	10		682		72			75	364		2100	66	8	22	5189	4340
St. Mark		20336	1443	164	2500	3000	24943	250	250	43	43	250	250	250	250	250							158								400	110	8	20	1489	2643
Good Hope																																					
St. Mark																																					
Pine Forest		4696	798	312	1750	1820	7626	175	180	31	33	175	175	366	366	437	45		2	14	15		255		25			18	171	30			4	10	1414	904
Ensley		75	95	100	400	420	690	40	40		8	40	40	66	66	70	10		2	2	5		7		6			3	60						244	93
Myrtle Grove		4174	220	135	750	800	5329	75	80		13	75	76	100	100	150	15			2	10		248		10			5	58	10				10	686	601
Pine Forest		447	483	77	600	600	1607	60	60		12	60	60	200	200	217	20			10					9			10	63	20			3		484	209
Repton		390	300	118	1750	1750	2558	175	175	31	31	187	187	187	187	187							37						43		406	35	4	12	1117	367
Baggett's Chapel			30	31	100	100	130	10	10			22	22	22	22	22																			54	18
Bermuda			60		220	220	311	22	22			22	22	22	22	22																			66	37
Hartwood			50		80	80	130	8	8			8	8	8	8	8																			24	16
Owens Chapel		150	10		110	110	270	11	11			11	11	11	11	11							37						43		406	35	4	12	751	151
Repton		40	80	30	610	610	760	61	61	31	31	61	61	61	61	61																			42	42
Spring Hill		200	20	20	140	140	380	14	14			14	14	14	14	14																			72	35
Wallace			25	18	250	250	293	25	25			25	25	25	25	25																			75	36
Woodlawn			25	19	240	240	284	24	24			24	24	24	24	24																			874	582
Stockton		1645	457	160	1800	1800	4062	180	180	30	30	180	180	376	376	376				6			53		44								8	8	1759	582
Blacksher			10		470	470	480	47	47	9	9	47	47	60	60	60															165				328	80
Guy's Chapel			47	30	150	150	227	15	15	3	3	15	15	58	58	58															72				163	39
Latham			50	15	144	144	209	14	14	3	3	14	14	25	25	25															37				93	30
Lottie		75	38	30	75	76	218	8	8	2	2	8	8	20	20	20															30				68	28
Mamie's Chapel		10	42	15	75	75	142	8	8	2	2	8	8	20	20	20															76				114	25
Perdido		1600	70	20	150	150	1740	15	16	2	2	15	15	30	30	30															31				93	1833
Stockton		60	200	50	736	736	1046	73	73	9	9	73	73	163	163	163				6			63		44						463		8	8	900	1946
Uriah		634	254	76	1500	1500	2464	150	150	26	26	150	150	259	150	150				1			43		8			10	136		500	30	3	10	1217	3681
Coley's Chapel		75	77	16	225	225	393	22	22	4	4	22	22		25	25							10		3			5	16		68	6		2	182	575
Megargle		65	27	20	225	225	327	23	23	4	4	23	23		25	25													15		70	5		1	166	493
Mineola		20	39	14	200	200	273	20	20	3	3	20	20		25	25				1								5	39		72	4		2	191	469
Mt. Pleasant		26	30		125	125	181	12	12	2	2	15	16		16	15															40	2			83	264
Uriah		458	81	26	725	725	1290	73	73	13	13	73	73		60	60							33		5				66		250	14	3	5	595	1885
Total (or Carried Forward)	182	89465	30494	10569	57433	58278	188988	5738	6759	1001	1003	5750	5779	12652	12678	12739	717		30	405	212	33	6040	236	630			721	4390	146	29974	7107	142	386	76449	266437

STATISTICAL TABLE NO. 2—SELMA DISTRICT—ALABAMA CONFERENCE

Autaugaville		250	60	180	1552	1362	1852	156	136	28	23	156	136	540	519	520																						
Autaugaville		260	20	70	500	507	847	50	51	9	9	50	51		219	219							88								954		4	3	1864	3716
Billingsley			3	15	150	112	130	15	11	3	2	15	11		25	25							53								335		2		720	1567
Booth			5	15	125	93	113	13	9	2	1	13	9		25	15															90			1	140	270
Concord			3		72	72	76	7	7	1	1	7	7		11	15															47				81	194
Ivey Creek			20	60	432	344	424	43	34	8	6	43	34		190	197							35								50				80	155
Mt. Zion			3		88	75	78	9	8	2	1	9	8		18	18															269		2		577	1001
Pleasant Hill			3	20	126	96	119	13	10	2	2	13	10		13	13															62			1	98	176
White City			3		60	63	66	6	6	1	1	6	6		18	18															75				110	229
Beatrice		104	98	95	1664	1672	1967	166	166	30	30	166	166	241	241	241															26			1	58	124
Beatrice			20	24	376	384	428	38	38	7	7	38	38	25	25	25							145		11			11	118	210	881		3	14	1996	3963
Bell's Landing			10	7	180	180	197	18	18	3	3	18	18	30	30	30							30		4			6	32	45	240		1	4	470	898
Peterman		104	20	30	300	300	454	30	30	5	5	30	30	100	100	100									1					40	63			1	174	371
Pine Orchard			3	4	84	84	91	8	8	1	1	8	8	20	20	20							16		2				20	25	192		1	3	424	878
Reaves Chapel			20		280	280	300	28	28	5	5	28	28	30	30	30															5			1	43	134
Tallatchee			3		84	84	87	8	8	2	2	8	8	15	15	15									1			5	11	40	123		1	2	274	574
Vredenburg			20	30	360	360	410	36	36	7	7	36	36	21	21	21							99		3					20	28				81	168
Bolling		283	91	107	1198	1198	1679	126	119	21	19	126	119	107	87	83													55	40	230			3	530	940
Bolling				20	230	230	250	23	23	4	4	23	23	20	20	20													47		433		5	1	826	2505
Goverment St. Greenville		283	91	30	500	500	904	50	50	8	8	50	50	45	30	30													22		100				192	442
New Prospect				15	105	105	120	12	10	2	2	12	10	10	10	10													10		172		5	1	326	1230
Oak Grove				22	151	151	173	18	15	3	2	18	15	12	12	88															28				60	180
Rhodes Chapel				20	180	180	200	18	18	3	3	18	18	15	15	15															58				98	271
Wald					32	32	32	5	3	1		5	3	5															15		75				144	344
Camden		1140	734	346	2415	2415	4635	240	240	42	42	240	240	792	792	792	222																		6	38
Camden		915	668	294	2040	2040	3917	202	202	35	35	202	202	700	700	700	222		15	19			455		42			241	397	620	1666	12	7	15	5025	9660
Canton Bend			13		275	275	288	28	28	5	5	28	28	58	58	58			15	19			455		42			241	364	620	1524	12	7	15	4675	8592
Shelter		225	53	52	100	100	430	10	10	2	2	10	10	34	34	34															31				150	438
Clanton-Chilton Circuit		355	218	363	1109	1109	2045	111	111	19	19	111	111	88	88	100													33		111				200	630
Cedar Grove		75		100	250	250	425	25	25	4	4	25	25			25													37		142		3	13	536	2581
Mt. Pisgah		75	169	146	250	250	629	25	25	4	4	25	25			25															15				94	519
Walnut Creek		205	59	118	609	609	991	61	61	11	11	61	61			50													31		61				171	800
																													6		66		3	13	271	1262

STATISTICAL TABLE NO. 2—PENSACOLA DISTRICT—ALABAMA CONFERENCE

Church and Charge	PART I EXPENDITURES—LOCAL CHURCH: Operative Expense: Paid on Debt	Buildings and Improvements	Incidentals	Church School Supplies	Pastor & Associate: Estimated	Paid	TOTAL PART I	PART II MINISTERIAL SUPPORT: Dist. Sup't: Apportioned	Paid	Bishops: Apportioned	Paid	Conf'nce Claimants: Apportioned	Paid	BENEVOLENCES: Regular: Apportioned	Accepted	Paid	Special: General	Conference	Meth. Student Day	Ch. School Day	Meth. Youth Fund	Race Relations	W. S. C. S. Conf. Treas.	Wesleyan Service Guilds	Sustentation	Wesley Foundation	Hospitals	Homes	Children's Home	School & Colleges	Crusade for Christ	Other Benevolences	Administration: General	Jurisdiction	TOTAL PART II	TOTAL PARTS I & II
tmore		300	362	393	3000	3000	4055	300	300	53	53	300	300	255	297	297				31			189	41	60				224		2000	60	8	20	3583	7638
Atmore		300	350	381	2850	2850	3881	285	285	53	53	285	285	255	297	297				31			189	41	60				224		1900	60	8	20	3453	7334
Bethel			12	12	150	150	174	15	15			15	15																		100				130	304
ay Minnette		458	770	259	3000	3000	4487	300	300	53	53	300	300	938	938	938	168			20	20		150	48	60			35	154		2300	95	8	22	4671	9158
arrineau Park		4800	199	183	863	863	6045	81	87	13	16	81	87	130	130	130				4					5				49		300		1	4	683	6723
Clear Springs		250	18	12	100	100	380	10	10	2	2	10	10	10	10	10									1						60				34	414
Cottage Hill		50	30	44	110	140	264	11	11	2	3	10	15	15	15	15									1				30		45		1	1	108	373
Farm Hill		210	57	25	140	155	458	14	14	2	4	14	15	42	42	42				4					1									1	160	618
Lathams Chapel		3850			72	72	3922	7	7	1	1	7	7	10	10	10									1						20				46	3968
McGehees Chapel		114	30		125	125	259	13	13	2	2	13	13	18	18	18									1						45			1	93	362
New Hope		7	64	95	180	180	347	18	18	3	3	18	18	25	25	25													19		130			1	214	551
Pleasant Grove		319		5	80	80	405	8	8	1	1	7	7	10	10	10																			26	431
rewton		567	761	585	3000	3000	4913	300	300	52	52	300	300	1052	1052	1052	80			37			283	87	30				283	27	2136	60	9	24	4760	9873
yrneville		454	297	133	1800	1800	2684	180	180	30	27	180	155	200	200	190			3	5			130					20	75		748				1533	4217
Bluff Springs																																					
Byrneville																																					
Canoe																																					
McDavid																																					
Molino																																					
Walnut Hill																																					
astleberry		85	512	56	2200	2200	2853	220	220	39	39	220	220	350	370	370				5			145		36			13	96		762	44	6	16	1972	4825
Belleville		25	139		500	500	554	50	50	8	8	50	50		88	88												8	18		175	5	1	4	407	1071
Brushy Creek			10		100	100	110	10	10	3	3	10	10		12	12															10				45	166
Castleberry		60	341	56	1400	1400	1857	140	140	21	21	140	140		250	250				5			145		25			5	78		495	28	4	8	1345	3189
Dixie			12		175	175	187	18	18	5	5	18	18		20	20															77	10	1	2	151	338
Douglas Chapel			10		25	25	35	2	2	2	2	2	2												10						5	1		2	24	54
Century-Flomaton		352	555	134	2400	2400	3441	240	240	42	42	240	240	300	300	300				2			270		38			31	100		1086	90	7	18	2464	5905
Century		255	175	30	950	950	1400	95	95	15	16	95	95	125	125	125							70		16			25	35		535	41	3	8	1064	2464
Flomaton			294	90	1000	1000	1384	100	100	18	18	100	100	125	125	125							200		16				47		501	36	3	8	1154	2638
Pollard		87	86	14	450	450	537	45	45	8	8	45	45	50	50	50				2					6			6	18		50	13	1	2	246	883
East Brewton		2568	531	156	1518	1574	4829	152	152	27	27	152	152	141	171	171	38			17	25		57		18			17	195	9	946	330	3	10	2167	6996
Alco		700	110	40	275	300	1150	27	27	5	5	27	27	35	40	40				6					4				38			5				
Cedar Hill			25	25	150	180	230	15	15	4	4	15	15	18	18	18	13								2				20			4				
East Brewton		1500	300	55	909	909	2774	91	91	15	15	91	91	70	91	91	19			10	25		57		8			10	125	9		318				
Etham's Chapel		168	55	10	54	75	309	7	7	1	1	7	7	7	7	7	6								2				2			1				
May Creek		200	40	15	110	110	366	11	11	2	2	11	11	10	15	15				1					2			7	10			2				
Elizabeth Chapel		160	83	44	818	818	1105	82	82	14	14	82	82	87	100	100									8			8	33		170	16	2	6	521	1625
Chemuckla			12		91	91		9	9	2	2	9	9		13	13									2				9		15	2	1	1		
Elizabeth Chapel		150	71	44	727	727		73	73	12	12	73	73		87	87									5			8	24		155	14	1	5		
Pace																																					
Evergreen Circuit		1764	373	89	1000	1057	3283	100	100	18	18	100	100	70	100	100														2	250		2	6	578	3861
Antioch					5	27	27																								2				2	29
Brownsville		1750	107		90	90	1947	9	9	2	2	9	9		9	9															27			1	57	2004
Centenary			50	9	125	125	184	12	12	2	2	12	12		12	12															33		1	1	72	256
Chappelle					60	60	60	6	6	1	1	6	5		6	5															1			1	20	80
Hamden Ridge		5	15	13	100	100	134	10	10	2	2	10	10		10	10															22				55	189
Holly Grove		8	77	21	125	125	231	13	13	2	2	13	13		13	13															37			1	80	311
Mt. Union				5	175	175	188	18	18	3	3	18	18		18	18															28			1	85	274
Mt. Zion			86	41	250	250	377	25	25	5	5	25	25		25	25														2	75		1	1	159	536
Purnell			30		70	105	135	7	7	1	1	7	7		7	7															25				47	182
Evergreen Station		711	632	300	2400	2400	4043	240	240	42	42	240	240	700	700	700				10			150		21				109		878		7	19	2416	6459
Fairhope		847	1587	336	2600	2604	5374	260	260	45	45	260	298	718	718	718				16		5	141		20			100	205		1146	72	6	17	3049	8423
Daphne		157	152	54	500	504	887	50	50	9	9	50	25	118	118	118				5			50		5				29		176		6	17	491	1378
Fairhope		530	1435	272	2100	2100	4487	210	210	35	36	210	273	500	600	600				10		5	91		15			100	175		970	72			2558	7045
Foley	182	7480	925	396	2425	2450	11433	243	243	42	42	243	243	500	500	500				4			188		30			35	453		1132	48	4	13	2935	14368
Foley	182	7000	625	155	1400	1400	9373	140	140	24	24	140	140	275	275	275							114		15				98		295	48	2	7	1158	10531
Marlow		230	250	177	800	825	1482	80	80	14	14	80	80	175	175	175				4			54		10			35	336		677		2	5	1472	2954
Summerdale		250	50	53	225	225	578	23	23	4	4	23	23	50	50	50							20		5				19		150			1	305	883
Frisco City		1444	441	94	1509	1509	3488	150	150	26	26	150	150	184	184	184							68		11				89		825	9	3	9	1524	5012
Eureka			32		45	45	77	4	4	1	1	4	4	7	7	7									1							1		1	19	96
Excel			84	35	331	331	450	34	34	5	5	33	33	53	53	53									5				58		350	2	1	2	543	993
Franklin		4	80	13	262	252	359	26	25	4	4	25	25	42	42	42							4		1				15			2	1	2	123	482
Frisco City		540	245	45	745	745	1575	74	74	13	13	74	74	75	75	75							64		3				16		475	2	1	2	799	2475
Mexia		800			125	125	925	12	12	3	3	13	13	7	7	7									1							2		2	40	966
Gonzalez		914	1646	561	2700	2700	5821	270	270	47	47	270	270	700	700	700	45			15	42		423		32			95	288	42	1850	25	7	19	4170	9991
Brent-Ferry Pass		325	944	263	1200	1200	2732	120	120	21	21	120	120	350	350	350	35			5	24		217		11			55	102	17	850	25	3	9	1974	4706
Gonzalez		589	702	298	1500	1500	3089	150	150	25	25	150	150	350	350	350	10			10	18		206		21			30	185	25	1000		4	10	2196	5285
Jay		1548	618	129	1600	1600	3895	160	160	28	28	160	160	170	170	170	9			28			135		16			9	74		639	32	1	9	1470	5355
Brownsdale		22	15		75	75	112	8	7	1	1	8	8	7	7	7									1						35	2		1	53	175
Fidelis		900	12		75	75	987	7	8	1	1	7	7	7	7	7									1							2		1	27	1014
Jay		385	377	83	550	650	1496	55	65	11	11	55	65	70	70	70	4			17			97		6			5	44		222	12		3	621	2117
Mt. Carmel		155	123	45	550	550	984	55	55	11	11	55	65	70	70	70	5			11			38		6			4	30		333	12	1	3	654	1638
Munson																																					
Pine View		75	91		150	150	315	15	15	4	4	15	15	15	16	16									2						48	4		1	105	421
Loxley		469	704		1800	1800	2973	180	180	32	32	180	180	511	511	511				11		3			16			27	131		825	36	3	12	1967	4940
Loxley		241	100		450	450	791	45	45	8	8	45	45	122	122	122				6		3			6			3	19		111	9	1	3	381	1172
Robertsdale		78	250		650	550	978	55	55	11	11	55	65	170	170	170				3					5			6	34		300	13	1	3	676	1654
Rosinton		20	218		400	400	538	40	40	7	7	40	40	115	115	115									3			13	42		164	8	1	3	435	1074
Stapleton		130	135		300	300	555	30	30	5	5	30	30	104	104	104				2					2			5	35		250	6		3	474	1040

STATISTICAL TABLE NO. 2—SELMA DISTRICT— ALABAMA CONFERENCE (Continued)

Church and Charge	PART I EXPENDITURES—LOCAL CHURCH: Operative Expense: Paid on Debt	Buildings and Improvements	Incidentals	Church School Supplies	Pastor & Associate: Estimated	Paid	TOTAL PART I	PART II MINISTERIAL SUPPORT: Dist. Sup't: Apportioned	Paid	Bishops: Apportioned	Paid	Conf'nce Claimants: Apportioned	Paid	BENEVOLENCES: Regular: Apportioned	Accepted	Paid	Special: General	Conference	Meth. Student Day	Ch. School Day	Meth. Youth Fund	Race Relations	W. S. C. S. Conf. Treas.	Wesleyan Service Guilds	Sustentation	Wesley Foundation	Hospitals	Homes	Children's Home	School & Colleges	Crusade for Christ	Other Benevolences	Administration: General	Jurisdiction	TOTAL PART II	TOTAL PARTS I & II
Sandy Ridge		1500	370	167	1121	1400	3437	111	117	23	27	111	119	163	163	163							46		12				42		641		4	3	1174	461
Bethel		450	90		260	350	485	26	29	4	6	26	30	22	22	22									2						130		1		220	70
Mt. Carmel		15	65		270	325	395	27	27	6	7	27	28	38	38	38									2				20		150		1		273	66
Panola		125	25		73	90	240	7	7	2	2	7	7	12	12	12									2						40				70	31
Sandy Ridge		1190	95	127	300	300	1712	30	30	6	6	30	30	43	43	43							46		2				10		120		1	3	291	200
Spring Hill		30	50		73	110	190	7	8	2	2	7	8	16	16	16									2				12		75				123	31
St. Paul		95	55	40	145	225	416	14	16	3	4	14	16	32	32	32									2						126		1		197	61
Selma:.. Alabama Ave.	2000	6800	908	282	2800	2800	12790	250	250	56	56	250	250	290	290	290	30						73		40			39	134		640	265	18	8	2093	1488
Alabama Avenue	2000	2000	768	150	2000	2000	6908	200	200	44	44	200	200	250	250	250	30						73		40			29	82		500	120	15	8	1591	849
Burnsville		1000		7	100	100	1107	10	10	2	2	10	10	10	10	10													7		20	45			104	121
Summerfield				6	100	100	105	10	10	2	2	10	10	10	10	10															20	15			67	17
Sunset Mills		500	160	120	600	600	1307	30	30	8	8	30	30	20	20	20												10	45		100	85	3		331	170
Memiral		3300					3300																														330
Selma: Church Street		1648	6222	2160	4500	4500	14530	450	450	90	90	450	450	2035	2035	2265	312		15	52	50	10	2132		150			203	1161	110	3766	1303	22	54	12595	2712
Sapulga				32	1065	1060	1092	106	105	19	19	106	105	92	92	86									11			16	10		347		1	2	702	179
Asbury					162	162	162	16	16	3	3	16	16	14	14	14									2						63				114	27
Bethel				12	352	356	369	35	35	6	6	35	35	22	22	22									3			16	10		189		1	2	319	68
Concord					67	67	67	7	7	1	1	7	7	8	8	8									1						6				30	9
Garland				10	154	144	154	15	14	3	3	15	14	17	17	11									2						30				74	22
Mt. Pleasant					190	190	190	19	19	3	3	19	19	16	16	16									2						36				95	28
Providence				10	140	140	150	14	14	3	3	14	14	15	15	15									1						23				70	22
Verbena		765	457	103	1501	1501	2826	149	149	28	28	149	149	251	251	251	27				6		91		15			57	140		800	8	9	15	1745	4571
Isabella			42		111	111	153	10	10	4	4	10	10	13	13	13													12		30		1	2	82	23
Jemison			104	26	177	177	307	18	18	2	2	18	18	26	26	26	27						25						13		15		1	2	177	48
Marbury			21	38	144	144	203	14	14	3	3	14	14	26	26	26							20						20		66		1	2	166	36
Mt. Nebo		600	51	32	189	189	872	19	19	3	3	19	19	26	26	26													11		36		1	2	117	98
Mirick		100	6	7	42	42	155	4	4	1	1	4	4	10	10	10															15		1	2	37	19
Shady Grove					100	100	100	10	10	2	2	10	10	10	10	10															25		1	2	60	16
Verbena		65	233		738	738	1036	74	74	13	13	74	74	140	140	140					6		46		15			57	54		613	8	3	3	1091	2142
Total (or Carried Forward)	2000	25223	17171	5876	45449	45950	96220	4519	4503	852	843	4572	4565	10209	9904	10342	1048		35	206	124	20	6463	196	574			2118	4652	1322	27153	1864	171	314	66513	162733

STATISTICAL TABLE NO. 2 — TROY DISTRICT — ALABAMA CONFERENCE

Andalusia			2378	763	3000	3000	6141	300	300	53	53	300	300	900	900	1016	34			10			723		60				846	54	2046		10	23	5475	11616
Banks			40	43	1150	1150	1233	115	115	20	20	115	115	121	147	147	9						64		7			9	70		426	140	4	9	1135	2368
Banks			8	18	365	365	391	37	37	7	7	37	37		40	40	2						29		2			9	26		154	37	1	2	383	774
Clay Hill			5		80	80	86	8	8	1	1	8	8		14	14									1				1		19	1		1	54	139
Perote			8	25	260	250	283	25	25	5	5	25	25		30	30	1						35		1				20		95	27	1	2	267	550
Pleasant Hill			5		140	140	145	14	14	2	2	14	14		17	17	5								1				15		55	50	1	1	175	320
Post Oak			5		75	75	80	7	7	1	1	7	7		10	10													4		17	10		1	57	137
Wesley Chapel			5		150	150	155	15	15	3	3	15	15		22	22	1								1				2		50	2	1	1	113	268
Brantley		831	529	125	1900	1912	3397	190	190	33	33	190	190	313	313	334				12			287		26			20	264		1263		5	11	2635	6032
Brantley		356	221	79	1157	1157	1813	116	116	20	20	116	116	196	196	216				5			266		12			15	179		886		2	7	1840	3653
Brunson's Chapel			66	6	40	40	112	4	4			4	4	5	5	5									2						17			1	33	145
Glenwood		225	105	25	350	362	717	35	36	7	7	35	35	70	70	71				7					6			5	70		251		1	2	490	1207
Gosben		25	87	15	235	235	362	24	24	4	4	24	24	30	30	30							21		4				15		100		1	1	224	586
Mt. Ida		225	50		118	118	393	11	11	2	2	11	11	12	12	12									2						9		1		48	441
Brundidge		2137	1225	327	2480	2480	6169	243	248	44	44	248	243	748	530	540				15			334		38			25	380		2060	24	8	17	4981	10150
Brundidge		2137	1195	327	2400	2400	6059	240	240	42	42	240	240	748	520	520				15			334		38			25	380		2050	24	8	17	3933	9992
Tennille			30		80	80	110	8	8	2	2	8	8		10	20															10				48	158
Dozier		4200	250	91	1800	1874	6415	180	180	32	32	180	130	180	200	200	5			7			41		13				91		482	18	5	10	1264	7679
Bethel			35	9	164	164	208	16	16	3	3	16	16		18	18									1						19	2		1	76	284
Cameron's Chapel			40		190	190	230	19	19	3	3	19	19		22	22	1								2						23	3	1	3	95	325
Dozier		35	50	30	585	585	700	59	59	9	9	59	59		65	65	2			4			21		3				50		136	5	1	2	417	1117
Gantt					200	209	269	20	20	4	4	20	20		22	22									2						108	3	1	1	180	389
Macedonia		125	65	31	320	320	541	32	32	6	6	32	32		35	35	1			3			5		2				41		93	3	1	1	255	796
Mt. Zion		4000	60	21	226	291	4372	23	23	4	4	23	23		25	25							15		2						43	2	1	1	139	4511
Searight		40			115	115	155	11	11	3	3	11	11		13	13	1								1						60	1		1	102	257
Elba		266	665	181	1825	1825	2937	182	182	31	31	182	182	266	266	266	24		5	5	6		166		20			25	213	8	850	18	5	12	2018	4955
Elba		178	590	176	1620	1620	2564	162	162	29	29	162	162	245	245	245	24		5	5	6		166		20			25	210	8	850	18	5	12	1952	4516
Friendship		38	15	5	25	25	83	2	2			3	3	7	7	7																			12	95
Ham's School		50	18		60	60	128	6	6	1	1	6	6	7	7	7																			21	149
Liberty			42		120	120	162	12	12	1	1	12	12	7	7	7													3						33	195
Zoar																																					
Hurtsboro-Seale		1802	460	214	2400	2400	4876	240	240	42	42	240	240	417	417	417							618					30	368	18	1623		8	18	3622	8498
Hurtsboro		1678	302	195	1950	1950	4125	195	195	38	38	195	195	372	372	372							526					20	218		1250		6	15	2835	6960
Seale		124	158	19	450	450	751	45	45	4	4	45	45	45	45	45							92					10	150	18	373		2	3	787	7538
Luverne		220	860	206	2400	2400	3686	240	240	42	42	240	240	450	450	450			23	19			311		42				80		1413	42	7	17	2926	6612
McKenzie-Red Level		415	508	208	1682	1682	2813	160	160	29	29	160	160	180	190	208	16			7			177		24				162		890	16	5	12	1866	4679
McKenzie		14	153	51	475	514	732	48	48	9	9	48	48		42	42							77		6				27		250	4	1	2	514	1246
Oak Grove		122	77	41	54	54	294	5	5	1	1	5	5		12	12	16								2				19		45	1	1	2	109	403
Oakey Streek			14		100	110	124	10	10	2	2	10	10		26	26									2				2		56	1			109	233
Red Level			114	85	580	580	779	58	58	10	10	58	58		54	54				3			50		8				77		320	6	2	3	649	1428
River Falls			21	10	80	80	111	8	8	1	1	8	8		20	20							20		2				13		48	1	1	2	124	235
Welcome		15	11	2	24	52	80	2	2	1	1	2	2		4	4									2				8		12	1		1	33	113
Wesley Chapel		264	118	19	290	292	693	29	29	5	5	29	29		50	50				4			30		2				16		159	2		2	328	1021

STATISTICAL TABLE NO. 2—SELMA DISTRICT—ALABAMA CONFERENCE (Continued)

Church and Charge	PART I EXPENDITURES—LOCAL CHURCH: Operative Expense: Paid on Debt	Buildings and Improvements	Incidentals	Church School Supplies	Pastor & Associate: Estimated	Paid	TOTAL PART I	PART II MINISTERIAL SUPPORT: Dist. Sup't: Apportioned	Paid	Bishops: Apportioned	Paid	Conf'nce Claimants: Apportioned	Paid	BENEVOLENCES: Regular: Apportioned	Accepted	Paid	Special: General	Conference	Meth. Student Day	Ch. School Day	Meth. Youth Fund	Race Relations	W. S. C. S. Conf. Treas.	Wesleyan Service Guilds	Sustentation	Wesley Foundation	Hospitals	Homes	Children's Home	School & Colleges	Crusade for Christ	Other Benevolences	Administration: General	Jurisdiction	TOTAL PART II	TOTAL PARTS I & II
Clanton			545	183	2400	2444	3172	240	240	54	54	240	240	423	325	325	5			25			258		42			50	453		1281	12	14	3	3002	6174
Clanton			535	183	2400	2400	3118	240	240	54	54	240	240	423	325	325	5			25			258		42			50	453		1281	12	14	3	3002	6120
Lime Springs			10			44	54																													54
Deatsville		4052	245	131	1353	1353	5781	136	136	24	24	197	197	178						14			113					13	20		829	115	7	3	1471	7252
Cain's Chapel		2380	80	26	383	383	2869	38	38	7	7	44	44							7			20						20		200	50	2	1	389	3258
Deatsville		72	40	30	259	259	401	26	26	5	5	40	40							7			20								140	25	1	1	265	666
Kingston		1400	30	10	55	55	1495	6	6	1	1	11	11																		25				43	1638
Millbrook		200	25	20	173	173	418	18	18	3	3	17	17										25								114		1		178	596
Pine Level			30	15	279	279	324	28	28	5	5	30	30																		130		1	1	195	519
Speigner			40	30	204	204	274	20	20	3	3	55	55										48					13			220	40	2		401	676
Elmore		450	325	100	1400	1400	2275	140	140	32	32	140	140		150	180	67		5	10			84		15				6	295	750	100	3		1827	4102
Ebernezar																																				
Elmore																																				
Hope Hull																																				
Robinson Springs																																				
Forest Home		744	414	127	1511	1550	2835	151	151	27	27	151	151	297	297	297							95					17	115		713	3	5	13	1587	4422
Betblebem		400	12		127	127	539	13	13	2	2	13	13	20	20	20															16		1	2	67	606
Forest Home		124	212	110	600	600	1046	50	60	11	11	60	60	150	150	150							95					7	80		367	3	1	5	839	1885
Ciddens			2		35	37	39	4	4	1	1	4	4	5	5	5																			14	53
Clenn's Cbapel			3		41	41	44	4	4	1	1	4	4	6	6	6															21				36	80
Jenkins Cbapel		86	6		122	127	219	12	12	2	2	12	12	16	16	16															63		1	2	108	327
Liberty		120	82		273	298	500	27	27	5	5	27	27	25	25	25															99		1	2	186	686
Monteray			81	17	182	190	288	18	18	3	3	18	18	35	35	35												10	25		105		1	1	216	504
Pine Flat		14	16		130	130	160	13	13	2	2	13	13	40	40	40													10		42			1	121	281
Fort Deposit		135	395	250	2150	2150	2930	215	215	47	47	215	215	380	380	380	14						411		21			5	60		931			11	2310	5240
Ft. Deposit		135	160	195	1080	1080	1570	108	108	23	23	108	108	250	250	250	14						200		16				60		410			4	1193	2763
Letohatchie			100	55	330	330	485	33	33	8	8	33	33	45	45	45							190		5			5			359			2	680	1166
Mt. Willing					60	60	50	6	6	1	1	6	6	5	5	5															7				25	86
Oak Grove			110		350	350	460	35	35	8	8	35	35	40	40	40							21								110			3	252	712
Tabernacle			25		330	330	355	33	33	7	7	33	33	40	40	40															45			2	160	515
Georgiana		323	844	157	2190	2190	3514	219	219	39	39	219	219	515	590	590	54			7	4		172		36			46	185		1499	11	7	21	3109	6623
Friendship			102	16	100	100	218	10	10	2	2	10	10		15	15									2						75			1	115	333
Georgiana		213	702	128	2000	2000	3043	200	200	35	35	200	200		565	565	54			7	4		172		32			46	185		1352	11	7	19	2889	5932
New Home		110	40	13	90	90	253	9	9	2	2	9	9		10	10									2						72			1	105	368
Greenville		3394	1229	266	3660	3660	8549	366	366	64	64	366	366	1325	1347	1347	161			40			660	110	84			218	425		2561	18	15	37	7472	16021
Greenville		3394	1229	255	3600	3600	8589	360	360	63	63	360	360		1337	1337	151						660	110	84			218	425		2561	18	14	36	7447	15936
Oak Grove					60	60	60	6	6	1	1	6	6		10	10																	1	1	25	85
La Pine		325	428	117	1466	1516	2386	147	147	26	26	147	147	240	240	240	26			10	12		143		18			14	161		1114		6	15	2079	4465
Bradleyton			44	2	95	95	141	10	10	2	2	10	10	15	15	15	3								1				50		51		1	1	95	237
La Pine		295	139	28	400	400	852	40	40	7	7	40	40	72	72	72	13						87		5			2	35		316		1	4	635	1497
Petry			50	35	346	346	441	35	35	7	7	35	35	72	72	72									5						282		1	4	475	917
Providence		30			125	125	155	12	12	2	2	12	12	9	9	9									1						63		1	1	101	256
Snowdoun			185	52	500	550	787	50	50	8	8	50	50	72	72	72	10			10	12		56		6			12	76		402		2	5	771	1658
Lowndesboro					1368	1501	1501	136	149	25	25	136	149	500	325	500							73		10				175		1110		5	15	2211	3712
Benton					328	370	370	33	37	6	6	33	37	85	81	85							12		2				41		320		1	3	544	914
Burkeville					62	62	52	6	6	1	1	6	6	13	13	13													5		7				38	100
Gordonsville					98	98	98	10	10	2	2	10	10	14	14	14													10		13			1	60	158
Haynesville					150	150	150	15	15	3	3	15	15	35	36	36									1				35		40		1	2	148	298
Lowndesboro					378	427	427	37	42	6	6	37	42	250	100	250							47		4				47		400		3	6	857	1284
Union (Sardis)					328	370	370	33	37	6	6	33	37	92	81	92							14		3				37		330			3	559	929
Catoma					24	24	24	2	2	1	1	2	2																						5	29
Marion Junction-Orrville		1070	300	159	1600	1600	3129	160	160	28	28	160	160	185	200	200	50		15	23	6	10	498		20			45	240	62	1137	9	6	16	2685	5814
Marion Junction		745	116	49	800	800	1710	80	80	14	14	80	80		100	100	27		5	5		5	196		10			5	65	35	563	7	3	8	1208	2918
Orrville		325	184	110	800	800	1419	80	80	14	14	80	80		100	100	13		10	18	6	5	302		10			40	175	27	574	2	3	8	1477	2896
Monroeville		311	717	60	2250	2250	3338	225	225	41	35	225	225	500	550	550							425					5	125		1468		12		3070	6408
Burnt Corn					250	250	250	25	25	6		25	25		50	50																			100	350
Monroeville		311	717	60	2000	2000	3088	200	200	35	35	200	200	500	500	500							425					5	125		1468		12		2970	6058
Pine Apple		455	659	73	1615	1615	2802	162	162	28	28	162	162	326	200	200							155					75	56		943	8	6	16	1811	4513
Farmersville		300	77	8	200	200	585	20	20	4	4	20	20		15	15															126	1	1	2	189	
Furman			162	15	200	200	377	20	20	3	3	20	20		20	20													6		138	1	1	2	211	
Hopewell			35		55	55	90	6	6	2	2	6	6		10	10															5			1	30	
McWilliams			97	15	110	110	222	11	11	2	2	11	11		15	15							29								5	1	1	1	76	
Minter			50		125	125	175	13	13	2	2	13	13		15	15															80	1	1	1	125	
Pine Apple		75	203	35	700	700	1013	70	70	12	12	70	70		100	100							121					75			496	3	1	7	1005	
Shiloh		80	35		225	225	340	22	22	3	3	22	22		25	25							5						50		93	1	1	2	174	
Plantersville		1069			1161	1104	2173	117	110	19	19	109	109	141	141	142							103		5				20		636			9	1153	3326
Antioch					75	18	18	8	1																										1	19
Cox Chapel					132	132	132	13	13	2	2	13	13		17	17									1						83			1	130	262
Jones					250	250	250	25	25	4	4	25	25		33	33							56		1						158			2	304	654
Maplesville					132	132	132	13	13	2	2	13	13		17	17									1						83			1	130	262
Plantersville		300			307	307	607	31	31	5	5	31	31		40	40							47		1						194			2	351	958
Pleasant Grove		759			150	150	919	15	15	3	3	15	15		20	20									1				20		95			1	170	1089
Randolph Grove					75	75	75	8	8	2	2	8	8		10	10																		1	29	104
Vida					40	40	40	4	4	1	1	4	4		5	5															23			1	38	78
Prattville		50	1914	418	2400	2600	4982	240	240	42	42	240	240	600	600	600	80			10	27		243	86	42			63	525	25	1911		9	27	4170	9152
Prattville			29		200	200	229	20	20	39	39	220	220	540	540	540	80			10	27		243	86	42			63	525	25	1761		7	20	3908	8661
Rocky Mount		50	1885	418	2200	2400	4753	220	220	3	3	20	20	60	60	60															150		2	7	262	491

RECAPITULATION TABLE NO. 2—ALABAMA CONFERENCE

DISTRICT	PART I							PART II																													
	EXPENDITURES—LOCAL CHURCH							MINISTERIAL SUPPORT						BENEVOLENCES																					Administration			
	Operative Expense				Pastor & Associate			Dist. Sup't		Bishops		Conf'nce Claimants		Regular			Special																					
	Paid on Debt	Buildings and Improvements	Incidentals	Church School Supplies	Estimated	Paid	TOTAL PART I	Apportioned	Paid	Apportioned	Paid	Apportioned	Paid	Apportioned	Accepted	Paid	General	Conference	Meth. Student Day	Ch. School Day	Meth. Youth Fund	Race Relations	W. S. C. S. Conf. Treas.	Wesleyan Service Guilds	Sustentation	Wesley Foundation	Hospitals	Homes	Children's Home	School & Colleges	Crusade for Christ	Other Benevolences	General	Jurisdiction	TOTAL PART II	TOTAL PARTS I & II
Demopolis	60	23483	13960	4317	49646	49847	91667	4927	4930	896	897	4909	4912	8269	8241	8239	813	348	16	182	73	13	4616	270	609	.....	10	1622	4102	168	24626	1177	143	366	68029	149686
Dothan	1000	29749	23661	6369	62067	62267	112926	6206	6206	912	913	6207	6207	8743	9306	9884	771	6	62	381	222	63	6387	23	799	.....	.....	6316	6179	1338	32634	831	148	348	77697	190623
Marianna	6167	82401	16093	6661	46646	47409	168711	4664	4677	839	841	4664	4669	8261	8666	9160	678	20	19	382	269	16	4766	191	666	.....	19	817	2304	.....	26316	1738	168	264	67749	216460
Mobile	6608	80832	60998	10130	67400	67619	226087	6742	6742	1177	1177	6742	6742	18457	20641	20700	2616	.....	.....	630	248	23	8830	666	1169	.....	.....	6501	6546	10016	41997	3790	160	438	118891	344978
Montgomery	29876	48056	66332	8283	62111	63131	216676	6239	6241	1091	1091	6239	6239	14969	16893	16023	932	16	76	446	423	776	10006	629	777	600	.....	696	6933	216	40146	4067	166	421	96804	311480
Selma	2000	26223	17171	6876	46449	46950	96220	4619	4503	862	843	4572	4565	10209	9904	10342	1048	.....	35	206	124	20	6463	196	674	.....	.....	2118	4662	1322	27163	1864	171	314	66513	162733
Pensacola	182	89466	30494	10669	67433	58278	188988	5738	5759	1001	1003	6760	6779	12652	12678	12739	717	.....	30	405	212	33	6040	236	630	.....	.....	721	4390	146	29974	7107	142	386	76449	266437
Troy	600	27029	16742	4666	46452	46794	96621	4589	4684	806	805	4578	4573	8488	7309	7690	372	14	28	223	22	10	6177	64	682	.....	.....	337	6008	187	24174	1878	142	821	66091	161712
TOTAL	46382	406237	245331	56741	427204	431195	1185886	42624	42642	7573	7570	42661	42686	90028	92528	94667	7847	403	254	2754	1583	943	52272	2175	5706	600	29	19028	39114	13392	246919	22442	1239	2858	607123	1793009
Total Last Year	57631	271241	206657	49624	369385	392943	978096	38078	38154	8560	8617	22750	22777	131695	81274	88771	18315	559	289	2387	1265	287	46781	1734	5106	1366	151	14696	36138	23924	.....	13035	1923	422	326687	1304776

STATISTICAL TABLE NO. 2—TROY DISTRICT—ALABAMA CONFERENCE (Continued)

Church and Charge	PART I EXPENDITURES—LOCAL CHURCH: Operative Expense: Paid on Debt	Buildings and Improvements	Incidentals	Church School Supplies	Pastor & Associate: Estimated	Paid	TOTAL PART I	PART II MINISTERIAL SUPPORT: Dist. Sup't: Apportioned	Paid	Bishops: Apportioned	Paid	Conf'nce Claimants: Apportioned	Paid	BENEVOLENCES: Regular: Apportioned	Accepted	Paid	Special: Cenerel	Conference	Meth. Student Day	Ch. School Day	Meth. Youth Fund	Race Relations	W. S. C. S. Conf. Treas.	Wesleyan Service Guilds	Sustentation	Wesley Foundation	Hospitals	Homes	Children's Home	School & Colleges	Crusade for Christ	Other Benevolences	Adminis tration: General	Jurisdiction	TOTAL PART II	TOTAL PARTS I & II
Midway		41	131	86	1000	1000	1258	100	100	17	17	100	100	315	315	315	7			10		10	167		20			39	123			10	3	8	928	2186
Batesville					20	20	20	2	2	1	1	2	2	6	6	32									10				10						47	67
Comer			31	18	130	130	179	13	13	4	4	13	13	41	41	16	7																	62	241
Midway		14	86	52	600	600	762	60	60	7	7	60	60	189	189	189				10		10	167		10			39	101			10		6	668	1420
Springhill		27	14	16	250	250	307	26	25	5	5	25	26	79	79	79													12				3	3	162	459
New Brockton			644	112	1700	1708	2464	170	170	30	30	170	170	170	170	170	64			20			78		24			24	111	21	978	17	5	12	1894	4358
New Brockton			381	40	825	825	1246	82	82	6	6	82	82	82	82	82	29			8			78		1			6	67	5	657	8		3	1003	2249
New Tabernacle			29	5	175	175	209	18	18	6	6	18	18	18	18	18				3					3					2	46	2	1		113	322
Pleasant Ridge			35	24	200	207	266	20	20	6	6	20	20	20	20	20	11											5	10	5	109	2	1	3	218	484
Tabernacle			120	12	200	201	333	20	20	6	6	20	20	20	20	20	10			4					10			4	16	5	140	2	1	3	261	694
Wesley Chapel			79	31	300	300	410	30	30	6	6	30	30	30	30	130	14			2					10			10	28	4	127	3	2	3	299	709
Opp Circuit		125	107	40	665	608	880	66	61	13	12	66	61	225	80	73							11		6				4		189				417	1297
Alberton					65	65	65	7	6	1	1	7	6																							
Corner Creek					135	124	124	13	12	2	2	13	12																							
County Line					75	75	75	7	7	1	1	7	7																							
Elton					40	40	40	4	4	1	1	4	4																							
Hacoda					40	27	27	4	3	1	1	4	3																							
Hickory Grove					175	176	175	18	18	3	2	18	18																							
Leitha Grove					26	17	17	2	2	1	1	2	2																							
Lime Springs					60	60	60	6	6	2	2	6	6																							
Mt. Zion					50	25	26	6	3	1	1	6	3																							
Opp Station		326	779	340	2800	2800	4245	280	280																											
Phenix City: Girard	500	1371	1524	369	3400	3400	7164	340	340	49	49	280	280	858	330	330	100			8			107		54				297	10	1372		9	22	2918	7163
Epworth		136	100	38	400	400	674	40	40	59	59	340	340	241	241	241				20	16		167						68		1450	155	9	23	2888	10052
Cirard	500	1235	1424	331	3000	3000	6490	300	300	7	7	40	40	36	36	36							6						25		100		1	3	257	931
Phenix City: Hillside Chapel		4899	432	105	720	820	6256	72	72	52	52	300	300	206	206	206				20	16		162						43		1360	165	8	20	2631	9121
Colden Acres		4226	170	40		100	4536			12	12	72	72	60	72	72									14			12	15		202	91	2	5	569	6825
Hillside Chapel		673	262	65	720	720	1720	72	72																											4536
Phenix City: Trinity		1277	2421	417	3605	3605	7720	312	312	12	12	72	72	60	72	72									14			12	15		202	91	2	6	669	2289
Pike Circuit		815	343	107	1280	1280	2545	128	128	55	55	312	312	732	732	732				18			425	64	65			125	345		1856	1218	9	22	5556	13276
Center Ridge		565	65	10	250	250	890	25	25	23	23	128	128	80	123	123				2			10		13				27		321	23	4	9	811	3356
Chestnut Grove			78	55	250	250	383	25	25	4	4	25	26		22	22									2						10	2	1	1	92	982
Friendship		25	36		86	86	147	9	9	4	4	25	26		22	22									2				20		100	12	1	2	213	596
Murphey's Chapel			38		114	114	152	11	11	2	2	9	9		10	10									2						50	2		1	86	232
Union Hill			31		260	260	281	25	25	2	2	11	11		13	13									2						32	1		1	73	225
Victoria (Springhill)		225	70	42	250	250	587	26	25	6	5	25	25		22	22									2						100	2	1	2	184	465
Williams Chapel			26		80	80	105	8	8	5	5	25	25		22	22				2			10		2				7		29	2	1	1	131	718
Pittsview		446	244	46	1200	1290	2026	120	120	1	1	8	8		12	12									1							2		1	33	138
Alexandria		161	67	14	250	250	492	25	25	21	21	120	120	120	120	126				5			80		14				50		630	12	4	10	1192	3218
Hatchechubbee			15	12	225	225	252	22	22	4	4	25	25	25	25	25							30		2				16		110	3	1	2	242	734
Jernigan			62		150	160	212	15	16	4	4	23	23	25	25	25							20		2				20		110	3	1	2	232	484
Pittsview		285	80	20	485	575	960	49	49	3	3	15	15	20	20	20									3						120	3	1	2	182	394
Uchee			20		90	90	110	9	9	9	9	48	48	50	50	51				6			30						16		266	3	1	2	478	1438
Ramer-Pine Level		69			1500	1500	1569	150	150	1	1	9	9			5									7						26		2		61	161
Hill's Chapel					175	175	175	17	17	26	26	145	145							55			60		9			7	75		748		4	10	1289	2858
Macedonia										3	3	17	17												1				10		86		1	1	135	310
Orion					58	58	68	6	6																											
Pine Level					792	792	792	79	79	1	1	6	6																6		29			1	48	106
Ramer		69			475	475	644	48	48	14	14	74	74							50			8		5			7	50		396		2	6	690	1482
Rehobath										8	8	48	48							5			62		3				10		238		1	3	416	960
Rutledge		519	353	47	1100	1100	2019	110	110																											
Black Rock			54		86	86	140	9	9	19	19	110	110	132	132	132							24		5				5		332		8	4	749	2768
Camp Ground			13		265	255	268	25	25	2	2	9	9	9	9	9									1						17		1		48	188
Live Oak			40	12	190	190	242	19	19	4	4	25	25	31	31	31									1						100		1	1	189	457
Mt. Zion		224	57		76	75	356	8	8	4	4	19	19	23	23	23									1						70				138	380
Pattsburg					55	65	56	6	6	1	1	8	8	9	9	9															18				44	400
Rutledge			121	20	264	254	395	26	25	1	1	6	6	6	6	6															21				40	95
Vernledge		295	68	15	185	185	563	18	18	4	4	25	25	31	31	31									1				5		87		2	1	181	576
Shady Grove		3120		27	1260	1260	4407	126	126	3	3	18	18	23	23	23							24		1						19		2	1	109	672
Ansley					72	72	72	7	7	22	22	126	126	107	107	110	1	14							6				41		266		3	8	723	5130
Brook's Chapel		40			72	72	112	7	7	1	1	7	7	7	7	7									1						23			1	47	110
China Grove					60	60	60	6	6	1	1	7	7	6	6	6									1						12			1	35	147
Henderson		2400			193	193	2593	19	19	1	1	6	6	5	5	8									1									1	23	81
Little Oak		380		21	300	300	701	30	30	3	3	19	19	15	15	15									1						22			1	80	2673
Rural Home					89	89	89	9	9	5	5	30	30	25	25	25		8							1				30		47		1	1	178	879
Shady Grove					224	224	224	22	22	2	2	9	9	7	7	7															27		1	1	66	144
Smith Station		450	250	50	1200	1200	1950	122	122	4	4	22	22	22	22	22	1														45		1	1	119	343
Antioch					66	65	65	7	7	22	22	116	116	137	143	143				10			60		6			10	75		220	10	3	7	794	2744
Crawford		300	100	15	180	180	595	18	18	1	1	3	3	3	3	3															10				24	89
Mt. Zion (Smith Sta)		75	125	25	872	872	1097	87	87	4	4	18	18	20	20	20							10		1				5		51	2	1	2	132	727
Union Grove		75	25	10	83	83	193	10	10	15	15	87	87	110	110	110				10			40		5			10	60		141	6	2	5	678	1675
Troy		2784	2221	493	4000	4000	9498	400	400	2	2	8	8	4	10	10													10		18	2			60	253
Union Springs		916	378	159	2385	2500	3953	238	238	70	70	400	400	891	891	1005	112						850		100				1136	61	3007	86	13	32	7272	16770
Abberfoil				34	80	80	114	8	8	42	42	238	238	856	440	440							427		16			11	163	15	1550		9	20	3169	7122
Mt. Hilliard					205	205	205	20	20	2	2	8	8	20	10	10															20		1	1	50	164
Union Springs		916	378	126	2100	2100	3519	210	210	3	3	20	20	30	20	20															30		1	2	96	301
Total (or Carried Forward)	500	27029	16742	4556	46452	46794	95621	4589	4584	37	37	d210	210	806	410	410							427		16			11	163	15	1500		7	17	3023	6542
										806	805	4578	4573	8488	7309	7590	372	14	28	223	22	10	5177	64	682			337	5008	187	24174	1878	142	321	66091	151712

INDEX

Pages

Accepted Supply Pastors 17

Ad Interim Changes in Appointments 48-49

Admission: On trial 32, 33

Full Membership 37

Alabama Christian Advocate 31, 39

Appointments 49-53

Appropriations: Missions and Church Extension 53-54, 64

Conference Claimants 66-69

Boards, listed 7-10

Boundaries—Charge changes 73

Chronological Roll of Ministers 22-25

Classes in Course of Study 9, 35-36

College Day 62

Commissions, listed 10

Cimmittees, listed 10-11

Conference Directory 12-22

Conference Session for 1946 39

Courtesies 30, 32

Cuba Relief 32

Daily Proceedings 30-42

Disciplinary Questions 37, 42-49

Greetings 34, 38, 41

Hospital Debt 33

Introductions: Visitors 33, 37

Dr. Leonard H. Cochran 35

Mrs. H. M. Dobbs 41

Dr. Robert Echols, Birmingham-Southern College 34

Dr. Nolan B. Harmon, Book Editor 32

Mrs. Costen J. Harrell 41

Mrs. I. S. McAdory, W. C. T. U. 34

Mr. Virgil McCain, Methodist Children's Home 34

Dr. E. C. Mackay 34

Dr. S. T. Slaton, Alabama Christian Advocate 31

Dr. R. Z. Tyler 32

INDEX (Continued)

Pages

Lake Junaluska Memorial 32
Lay Members: Roll 18-22
Local Preachers: Roll 25-27
Memoirs and Memorial Session 38, 74-80
Methodist Children's Home 34, 58
Minimum Support of Pastors 73-74
Ministers on Trial 25
Officers: Roll 7
Orders and Ordination 36, 40, 72
Reports and Resolutions 53-72
- Auditing Committee 62
- Bible Society Board 39, 65
- Board of Christian Literature 39, 64
- Board of Conference Claimants 40, 66-69
- Board of Education 40, 69-72
- Board of Evangelism 33, 34, 57
- Board of Hospitals and Homes 39, 66
- Hospital Board (Continued) 54
- Board of Lay Activities 33, 56-57
- Board of Missions and Church Extension 32, 39, 53-54, 63-64
- Board of Ministerial Training 35-36
- Retired Ministers' Homes 39, 65
- Board of Temperance and Social Service 39, 63
- Commission on Town and Country Church 37, 60-61
- Commission on World Service and Finance 38, 61-62
- District Conference Records 39, 65
- Committee on World Peace 35, 58-59
- Committee on Public Worship 31, 38, 62
- Resolutions 37, 39, 40, 54, 59, 62
- Sustentation Fund 37, 59-60
- Statistician 39, 46-48
- Treasurer 41, 45-46
- Thanks 41, 72

Retired Ministers 36
Sexon 39
Standing Rules 28-29
Statistical Tables 81ff
Students 37
Supernumerary Ministers 37
Transfers 31, 36
Trustees and Directors, listed 11-12

Journal

of the

Alabama Conference

The Methodist Church

EIGHTH SESSION

HELD AT MOBILE, ALABAMA

November 13-17, 1946

Including also Journal of

SPECIAL SESSION

January 22, 1946

Held at Montgomery, Alabama

931j

PKY LIBRARY
of FLA. HISTORY

CONFERENCE CALENDAR OF SPECIAL DAYS

1946

Dec. 15-22—White Christmas Program—Offering for Methodist Children's Home, Selma.
Dec. 29———Student Recognition Day.
Dec. 31————Watch Night.

1947

District Missionary Institutes

Jan. 7—Demopolis District
Jan. 8—Selma District
Jan. 9—Montgomery District
Jan. 10—Troy District
Jan. 14—Mobile District
Jan. 15—Pensacola District
Jan. 16—Marianna District
Jan. 17—Dothan District

Jan. 19-24—Conference School of Evangelism, Montgomery District.
Feb. 2-6——District Schools of Evangelism.
Feb. 9———Race Relations Day—Offering for Paine College (Send to Conference Treasurer.)
Feb. 14-15—Coaching Conference, Vacation Church Schools.
Feb. 16———Honor Day—Hospital Debt Fund.
Feb. 23———Layman's Day.
Mar. 4———Executive Committee, Church Extension Section, Board of Missions and Church Extension Brewton Methodist Church.
Mar. 16———Church School Rally Day—(Send offering to Miss Mary H. Jones, Shepherd Building, Montgomery, Ala.
Mar. 18-20--Alabama Conference of the W. S. C. S.
Mar. 23———Covenant Sunday in the Stewardship Program of the Crusade for Christ.
Mar. 30———Palm Sunday.
Apr. 6———Easter Sunday.
Apr. 21-27—Golden Cross Enrollment in local churches.

District Meetings of W.S.C.S.

April 22—Dothan District
April 23—Marianna District
April 24—Pensacola District
April 25—Mobile District
April 29—Demopolis District
April 30—Selma District
May 1—Montgomery District
May 2—Troy District

May 4-11—National Family Week.
May 11—Mother's Day—Offering For Retired Ministers' Homes (Send to L.H.S. Chappelle, Greensboro, Ala.)
May 25—Rural Life Sunday.
June 8—Methodist Student Day—(Offering sent to Conference Treasurer).
June 15—Young People's Day—(Offering sent to Miss Shirley Phifer, Shepherd Building, Montgomery, Ala.)
June 23-27-Conference Leadership School, Huntingdon College.
July 14-19-Conference Intermediate Camp, Perdido Beach, Ala.
July 15-21-First Session, Conference Youth Assembly.
July 26-Aug. 1—Second Session, Conference Youth Assembly.
August 19-21—Children's Workers' Conference

Youth Camps

May 26-31—Demopolis District, C. A. Corbitt, Director.
June 3-7—Troy District, H. P. Mathison, Director.
June 9-14—Selma District, T. L. Hill, Director.
June 16-21—Youth Camp, M. C. (Si) Mathison, Director.
July 7-12—Pensacola District, O. W. Mathison, Director.
July 21-26—Pensacola District, T. S. Harris, Director.
August 18-23—Selma District, J. B. Nichols, Director.

Journal

Of The

Alabama Conference

The Methodist Church

HELD AT DAUPHIN WAY CHURCH, MOBILE, ALABAMA

November 13-17, 1946

BISHOP COSTEN J. HARRELL
President

JAMES E. TATE
Secretary

EIGHTH SESSION

Entrance of Methodism into Alabama
Through Matthew P. Sturdivant 1808

Alabama Conference, Methodist Protestant Church
Organized 1829

Alabama Conference, Methodist Episcopal Church in America
Organized 1832
continued as
Alabama Conference, Methodist Episcopal Church, South

Alabama Conference, Methodist Episcopal Church
Organized 1867

Alabama Conference, The Methodist Church
Organized 1939

PKY LIBRARY
of FLA. HISTORY

TABLE OF CONTENTS

I. Officers of the Annual Conference.

II. Boards, Commissions, Committees, Rolls.

III. Standing Rules.

IV. Daily Proceedings.

V. Disciplinary Questions

VI. Appointments.

VII. Reports.

VIII. Memoirs.

IX. Special Session

X. The Mutual Aid Society

XI. Statistics

* * * *

The divisions containing Historical Records will be printed again in the 1947 Journal.

BISHOP COSTEN J. HARRELL

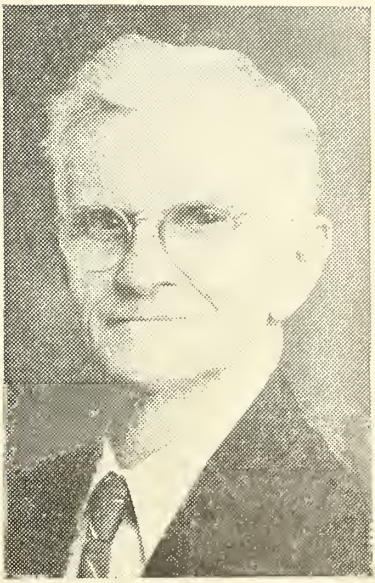

JAMES McCOY GLENN

His name stands at the top of the Chronological Roll.

Admitted on trial 1888—Full Connection 1890

Alabama Conference—M. E. Church, South

DIVISION I—OFFICERS

Bishop Costen J. Harrell, President, 516 North 22nd Street, Birmingham 3 Alabama.

Rev. Henry M. Andrews, Secretary Emeritus, Prattville, Ala.

Rev. James E. Tate, Secretary, Box 456, Marion, Ala.

Rev. Ellis L. Andrews and Rev. Cecil E. Bradley, Assistant Secretaries.

Rev. Henry L. Tate, Statistician, Midway, Ala.

O. M. Sell, C. B. Wilson, J. H. Bullington, C. A. Corbitt, R. E. Whatley, C. E. Barnes, Haniel Jones, J. A. Zellner, and M. G. Ford, Assistant Statisticians.

Rev. Walter H. Venters, Treasurer, Box 548, Opelika, Ala.

DIVISION II

BOARDS, COMMISSIONS, COMMITTEES, ROLLS

BOARD OF CHRISTIAN LITERATURE

Ministerial—C. B. Wilson, President; B. I. Hughen, Vice-President; C. B. Liddell, Secretary; W. P. Pattillo, C. H. Seibert, F. M. Atchison, G. G. Vickers, O. D. Williams, K. E. Scott, O. M. Sell, A. H. Vanlandingham, H. P. Mathison, U. L. Martin, J. P. Steele, D. E. Marietta, E. H. Brown.

Lay—Mrs. C. S. McDowell, Eufaula, Ala.; Mrs. E. W. Thorpe, DeFuniak Springs, Fla.; Russell N. Burson, Selma, Ala.; S. A. Douglas, Montgomery, Ala.; E. E. Anthony, Andalusia, Ala.; Mrs. J. E. Nored, Thomasville, Ala.; Mrs. W. L. Lee, Columbia, Ala.; F. M. Howard, Autaugaville, Ala.; J. D. Finlay, Brewton, Ala.

BOARD OF CONFERENCE CLAIMANTS
(Par. 1613)

One Year—Ministerial—R. K. Jones, Treasurer; C. E. Avinger, M. K. Vickers.

Lay—W. T. Laney, Chipley, Fla.; L. F. Wilson, Demopolis, Ala.; C. D. Chapman, Geneva, Ala.

Two Years—Ministerial—D. E. Marietta, R. J. Mills, J. C. Vickers.

Lay—J. I. Edwards, Vice-President, Brewton, Ala., B. H. Matthews, Camden, Ala., S. H. Hicks, Luverne, Ala.

Three Years—Ministerial—A. B. Clausen, President; J. T. Ellisor, Secretary; J. J. Smilie.

Lay—J. C. Tidmore, Moundville, Ala., P. D. Burford, Camden, Ala., R. C. Balkcom, Midland City, Ala.

BOARD OF CHURCH LOCATION AND BUILDING
(Par. 704)

Demopolis District—R. J. Mills, W. M. Pickard, Jr., T. H. Maxey, C. B. Kirk, C. W. Massengale, J. T. Monier.

Dothan District—D. P. Slaughter, C. H. Hildreth, A. B. Carlton, J. A. Huey, A. D. Ussery, George Y. Malone.

Marianna District—H. P. Childs, D. C. Whitsett, M. G. Ford, R. A. Willis, N. M. Sellers, J. A. Ormond.

Mobile District—C. M. Ellisor, H. E. Palmes, O. M. Sell, A. F. Delchamps, Herron Lord, G. M. Haas.

Montgomery District—Guy McGowan, F. G. Hastings, E. L. Andrews, C. M. Dannelly, W. O. Brownfield, H. A. Vaughn.

Pensacola District—A. E. Shafer, E. L. Hardin, Carleton Preer, W. C. Mackey, L. E. Nobles, E. R. Malone.

Selma District—S. E. Hudgens, A. C. Britt, E. M. Holman, W. B. Christenberry, Van Lazenby, C. A. Sherrer.

Troy District—N. B. McLeod, J. M. McKinney, W. M. Sproles, J. H. Wilkerson, Tupper Lightfoot, G. G. Green.

BOARD OF EDUCATION
(Par. 1443)

Ministerial—W. F. Calhoun, President; C. M. Ellisor, Recording Secretary; W. D. Agnew, Carl Adkins, J. W. Frazer, D. P. Slaughter, T. P. Chalker, B. C. Glenn, W. C. Cowart, A. B. Carlton, L. B. Green.

Lay—Hubert Searcy, Vice-President, Montgomery, Ala.; J. T. Ellison, Centerville, Ala.; J. P. Walton, Pinckard, Ala.; Zebulon Judd, Auburn, Ala.; E. R. Malone, Pensacola, Fla.; Mrs. H. S. Thomas, Myrtlewood, Ala.; C. L. Newton, Dothan, Ala.; W. E. Kennedy, Mobile, Ala.; B. H. Matthews, Camden, Ala.; E. R. Rencher, Mobile, Ala.; C. B. Smith, Troy, Ala.

Youth Members—Miss Marie Sorrentino, Panama City, Fla.; Mrs. James Finch, Marianna, Fla.; Elvin Edgar, Birmingham, Ala.

Welton Gregory, Executive Secretary and Director of Methodist Youth Fellowship.

Miss Vera Zimmerman, Director of Children's Work. Miss Mary H. Jones, Treasurer.

BOARD OF EVANGELISM
(Par. 1559)

Ministerial—E. L. Hardin, President; J. T. Ellisor, Vice-President; A. C. Britt, Secretary-Treasurer; W. W. Jeffries, S. R. Jones, C. H. Hildreth, C. M. Ellisor.

Lay—C. B. Gilmore, Grove Hill, Ala.; R. A. Willis, Greenwood, Fla.; G. M. Haas, Chickasaw, Ala.; T. H. Floyd, Opelika, Ala.; W. P. Jones, Pensacola, Fla.; D. H. Guy.

The District Superintendents, Mrs. S. R. Jones, Montgomery, Ala.

BOARD OF HOSPITALS AND HOMES
(Par. 1531)

Ministerial—O. D. Langston, President; E. A. Childs, Vice-President; H. E. Wilson, Jr., Secretary.

Lay—A. C. Lee, Monroeville, Ala.; W. A. Canty, Matthews, Ala.; Mrs. H. R. Cogburn, Mobile, Ala.; Mrs. S. B. Hopkins, Greenville, Ala.

Golden Cross Director—Rev. James E. Tate, Box 456, Marion, Ala.

BOARD OF LAY ACTIVITIES
(Par. 1492)

C. M. Dannelly, Conference Lay Leader, Montgomery, Ala.

Demopolis District—C. B. Gilmore, Grove Hill, Ala.; Judge L. S. Moore, Centerville, Ala.; Judge E. H. Hildreth, Eutaw, Ala.; G. W. Logsden, York, Ala.

Dothan District—O. L. Tompkins, Dothan, Ala.; Dr. G. O. Wallace, Clayton, Ala.; J. A. Huey, Enterprise, Ala.

Marianna District—E. C. Gates, Lockhart, Ala.; J. W. Kelly, Marianna, Fla.; Nobie H. Stone, Port St. Joe, Fla.; J. T. Kelly, Panama City, Fla.

Mobile District—R. O. Samples, Mobile, Ala.; James L. May, Mobile, Ala.; Harry E. McDavid, Eight Mile, Ala.; G. M. Haas, Chickasaw, Ala.

Montgomery District—Hubert Searcy, Montgomery, Ala., T. H. Floyd, Opelika, Ala., Hartwell Davis, Montgomery, Ala., Secretary; O. K. Hudman, Lanett, Ala.; W. O. Brownfield, Opelika, Ala.

Pensacola District—W. C. Mackey, Pensacola, Fla., Vice-Chairman; H. M. Bizzell, Pensacola, Fla.; Ward Alexander, Evergreen, Ala.

Selma District—W. B. Christenberry, Selma, Ala.; O. P. Edwards, Fort Deposit, Ala.; C. Otto Jones, Clanton, Ala.

Troy District—Dr. C. B. Smith, Troy, Ala.; C. W. McDonald, Union Springs, Ala.; D. E. Marley, Brundidge, Ala.

BOARD OF MINISTERIAL TRAINING
(Par. 1386)

A. E. Middlebrooks, Chairman; T. P. Chalker, Vice-Chairman; D. M. Pearson, Registrar; D. C. Whitsett, Director of Post-Graduate Study; G. E. Lloyd, J. F. McLeod, Sr., T. J. Gross, W. F. Calhoun, C. A. Corbitt, W. G. Barnes, L. B. Green, H. E. Wilson, Jr.

Classes—First Year—James Bert Smith (3), Herbert William Rice, Jr. (2), Cecil Edgar Bradley (2), Aubrey Oglesby (E) (2), Edmund Odell Bradley, Paul Marsh Anthony, John Ellison Vickers, John Curtis Carmichael (D).

Second Year—Samuel Ellison Hudgens, Robert Lee Wilson, Haywood Lynn Scott, Robert Crawford Howard (D), Marion Sanford Brantley, Walter R. Robinette. Exempt: Paul Samuel Sanders (E), Sam Carroll West (D), Haniel Jones (D), William Marshall Pickard, Jr. (D), Nolan P. Jacobson (E).

Third Year—Wilmer Rudolph Bottoms (E), (5), Braxton Bragg McCurley, Angus M. Shirah, Samuel Curtis Shirah, Henry Tate Grayson.

Fourth Year—Thomas Wilford Ward, Warren L. Lindsey, Ray Edward Whatley.

BOARD OF MISSIONS AND CHURCH EXTENSION
(Par. 1282)

W. H. McNeal, President; W. C. Mackey, Pensacola, Fla., Treasurer.

Mission Section

Ministerial—W. O. Phillips, Vice-President; E. B. Paul, Secretary; J. L. Daniel, R. W. Judkins, Joel D. McDavid.

Lay—Mrs. J. L. DeBardeleben, York, Ala.; A. F. Delchamps, Mobile, Ala.; Mrs. Arthur Heustess, Montgomery, Ala.; J. B. Barnett, Monroeville, Ala.; Mrs. C. H. Cowart, Troy, Ala.; Mrs. H. H. McAlily, Dothan, Ala.

Church Extension Section

Ministerial—A. S. Turnipseed, Vice-President; T. S. Harris, Secretary; R. I. Lawrence, R. M. English.

Lay—G. Y. Malone, Dothan, Ala., Mrs. W. E. Rawles.

Youth Members of Board—Miss Aimee Jo Lee, Panama City, Fla.; Miss Betty Kimbrough, Thomasville, Ala.

Directors of Leadership School—W. H. McNeal, R. I. Lawrence, E. B. Paul.

Conference Missionary Secretary—Ernest A. Childs, Dothan, Ala.

BOARD OF RETIRED MINISTERS' HOMES

J. T. Ellison, O. L. Tompkins, A. T. Howard, R. W. Williams, E. R. Malone; L. J. Lawson; Ex-Officio, L. H. S. Chappelle, Executive Secretary and Treasurer

BOARD OF TEMPERANCE AND SOCIAL SERVICE
(Par. 1471)

Ministerial—W. J. Hughes, Vice-President; J. M. McKinney, Secretary; G. P. Cantrell, S. D. Bradley, A. G. Ellisor, J. H. Bullington, F. L. Davis, W. S. Guice, Earl DuBois, T. H. Maxey.

Lay—O. L. Tompkins, President, Dothan, Ala.; C. T. Livingston, Treasurer, Belleville, Ala.; C. D. Hardin, Eclectic, Ala., Miss Julia B. Dunn, Mrs. I. S. McAdory, Auburn, Ala.; Mrs. R. H. Sisson, Montgomery, Ala.; G. O. Wallace, Clayton, Ala.; W. B. Christenberry, Selma, Ala.; H. A. Lee.

Youth Members—James Powell, Prattville, Ala.; Miss Peggy Wallis, Mobile, Ala.

COMMISSION ON HOSPITAL DEBT

Bishop Costen J. Harrell and the District Superintendents.

Ministerial—W. S. Guice, President; E. A. Childs, Vice-President; C. C. Daniel, Secretary; E. L. Andrews, O. V. Calhoun, W. F. Calhoun, H. P. Childs, A. E. Shafer, James E. Tate.

Lay—C. M. Dannelly, Montgomery, Ala.; E. W. Carter, Montgomery, Ala.; Fred Durand, Montgomery, Ala.; J. E. Griggs, Montgomery, Ala.; A. F. Delchamps, Mobile, Ala.; E. F. Hildreth, Eutaw, Ala.; Zebulon Judd, Auburn, Ala.; J. W. Kelly, Marianna, Fla.; B. H. Matthews, Camden, Ala.; L. E. Nobles, Pensacola, Fla.; J. G. Sherf, Andalusia, Ala.; O. L. Tompkins, Dothan, Ala.

Executive Committee—C. C. Daniel, C. M. Dannelly, E. W. Carter, Fred Durand, J. E. Griggs (All of Montgomery, Ala.).

COMMISSION ON TOWN AND COUNTRY CHURCH
(Par. 1232)

Ministerial—J. F. McLeod, Jr., President; C. E. Barnes, Vice-President; J. A. Zellner, Executive Secretary; A. B. Carlton, Treasurer, Geneva, Ala.; E. A. Childs, Welton Gregory; A. S. Turnipseed, D. L. Folsom, C. C. Garner, M. C. Mathison, E. M. Holman.

Bishop Costen J. Harrell and the District Superintendents.

Lay—Mrs. C. H. Cowart, Troy, Ala.; Dr. C. B. Smith, Troy, Ala.; H. H. Wilkinson, Gastonburg, Ala.; J. P. Walton, Pinckard, Ala.; Frank Earle, Blacksher, Ala.; G. W. Davis, Tuskegee, Ala.; E. C. Gates, Lockhart, Ala.; H. E. Jackson, Georgiana, Ala.; R. F. Scarborough.

COMMISSION ON WORLD SERVICE AND FINANCE
(Par. 778)

Ministerial—F. G. Hastings, President; H. W. Williamson, Secretary; W. B. Atkinson, A. C. Lee, H. P. Mathison.

Lay—L. E. Nobles, Pensacola, Fla.; O. P. Edwards, Fort Deposit, Ala.; H. A. Vaughn, Tuskegee, Ala.; D. H. Russ, Enterprise, Ala.; Clyde Harbison, DeFuniak Springs, Fla.; C. C. Calhoun, Jackson, Ala.

INTER-BOARD COUNCIL

Welton Gregory, President; T. S. Harris, Secretary; W. F. Calhoun, J. F. McLeod, Jr., J. A. Zellner W. M. McNeal, E. B. Paul, C. M. Ellisor, O. L. Tompkins, Mrs. C. H. Cowart, E. L. Hardin, S. R. Jones, C. M. Dannelly, Hartwell Davis, O. D. Langston, H. E. Wilson, Jr., F. G. Hastings, H. W. Williamson.

COMMITTEE ON ACCEPTED SUPPLY PASTORS
(Par. 315)

W. F. Calhoun, Chairman; T. S. Harris, Vice-Chairman; M. K. Vickers, Secretary; D. M. Pearson, F. S. Moseley, D. H. McNeal, J. L. Daniel, S. T. Trotter, O. G. Pope, V. C. Herndon.

COMMITTEE ON CONFERENCE RELATIONS
(Par. 641)

S. T. Trotter, Chairman; W. O. Calhoun, Secretary; O. G. Pope, R. P. Cochran, C. P. Roberts, M. A. West, F. S. Moseley.

COMMITTEE ON MINISTERIAL QUALIFICATIONS
(Par. 641)

J. B. Nichols, Chairman; E. L. Andrews, Vice-Chairman; V. C. Herndon, Secretary; N. B. McLeod, Guy McGowan, W. F. Daniel, H. P. Childs.

COMMITTEE ON INVESTIGATION
(Par. 931)

W. S. Guice, C. P. Roberts, O. V. Calhoun, R. R. Ellison, D. L. Folsom. Reserves: C. M. Ellisor, M. T. Moore, J. H. Bullington.

COMMITTEE ON WORLD PEACE
(Par. 1581)

W. D. Agnew, Chairman; Welton Gregory, Secretary; C. M. Dannelly, Mrs. I. S. McAdory, N. B. McLeod, A. E. Shafer, Miss Grace Calhoun.

COMMITTEE ON MEMOIRS

James E. Tate, Chairman; T. P. Chalker, Secretary; M. T. Moore, E. M. Holman.

COMMITTEE ON QUALIFICATIONS OF LOCAL PREACHERS
(Par. 305)

Demopolis District—O. G. Pope, R. L. Hagood, R. M. English.

Dothan District—D. P. Slaughter, D. E. Marietta, W. O. Calhoun.

Marianna District—C. H. Seibert, G. E. Lloyd, W. F. Daniel.

Mobile District—W. C. Cowart, L. B. Green, J. J. Smilie.

Montgomery District—W. S. Guice, T. J. Gross, H. E. Wilson, Sr.

Pensacola District—A. E. Shafer, W. J. Hughes, Carleton Preer.

Selma District—W. F. Calhoun, L. H. Kimbrough, J. F. Bilbro.

Troy District—R. P. Cochran, C. B. Liddell, H. E. Wilson, Jr.

COMMITTEE ON APPROVAL OF JOURNAL

Lamar Spencer, A. F. Howington.

COMMITTEE ON DISTRICT CONFERENCE RECORDS
(Par. 674)

A. H. Vanlandingham, Chairman; A. M. Shirah, Secretary; C. B. Gilmore, N. M. Sellers, O. M. Sell, T. H. Floyd, J. O. Wilson.

COMMITTEE ON CONFERENCE PROGRAM AND PUBLIC WORSHIP

Bishop Costen J. Harrell, H. W. Rice, Carl Adkins.

COMMITTEE ON RESOLUTIONS

N. B. McLeod, E. R. Malone, L. N. Duncan.

TRUSTEES AND DIRECTORS

CONFERENCE BOARD OF TRUSTEES

One Year—O. L. Tompkins, E. R. Malone, T. D. Samford.
Two Years—O. V. Calhoun, Arthur Heustess, W. E. Middlebrooks.
Three Years—A. E. Shafer, D. P. Slaughter, H. P. Childs.

FORMER M. E. CHURCH, SOUTH

A. E. Shafer, President; D. P. Slaughter, Secretary; E. R. Malone, Treasurer; H. P. Childs, T. D. Samford.

ALABAMA CHRISTIAN ADVOCATE

One Year—W. C. Mackey
Two Years—G. S. Frazer
Three Years—R. P. Cochran
Four Years—B. F. Marshall
Five Years—C. A. May

BIRMINGHAM-SOUTHERN COLLEGE

One Year—R. F. Henry, E. C. Moore, D. P. Slaughter, W. C. Mackey.
Two Years—S. M. Baker, O. V. Calhoun, F. F. Earle, E. L. Boatner.
Three Years—J. W. Frazer, Tupper Lightfoot, H. W. Rice, B. A. Joyce.

HUNTINGDON COLLEGE

One Year—W. F. Calhoun, E. P. Flowers, W. M. Curtis, A. F. Delchamps.
Two Years—D. H. McNeal, B. H. Matthews, G. W. Kerlin, J. A. Streyer.
Three Years—Miss Bessie Teague, E. A. Childs, W. E. Middlebrooks, Mary E. Bellingrath.

METHODIST CHILDREN'S HOME

One Year—R. J. Mills, Mrs. T. M. Lloyd.
Two Years—Bruce Beveridge, J. L. Daniel.
Three Years—Mrs. E. H. Hobbs, O. H. Delchamps.
Four Years—L. B. Green, R. O. Hill.
Five Years—J. E. Wilkinson, A. S. Turnipseed.
Ex-Officio—Mrs. Chas. S. McDowell.

RETIRED MINISTERS' HOMES

O. L. Tompkins, Hartwell Davis, L. H. S. Chappelle.

SEASHORE METHODIST ASSEMBLY

W. F. Calhoun, O. G. Pope, W. E. Kennedy, E. R. Rencher.

WESLEY FOUNDATION—UNIVERSITY OF ALABAMA

W. D. Agnew, W. F. Calhoun, A. F. Delchamps, Zebulon Judd, A. E. Middlebroks, H. W. Rice, O. L. Tompkins, C. C. Daniel, E. A. Childs, G. Y. Malone.

ALABAMA CONFERENCE HISTORICAL SOCIETY
(Par. 661)

L. H. S. Chappelle, President; R. P. Cochran, Vice-President; Peter A. Brannon, Secretary and Curator; F. S. Moseley, Treasurer.

PREACHERS AID SOCIETY

J. R. Helms, President; M. T. Moore, Vice-President; B. I. Hughen, Secretary; T. L. Hill, Treasurer; *Directors*: W. F. Daniel, J. J. Smilie.

MUTUAL AID SOCIETY

H. P. Childs, President; D. L. Folsom, Vice-President; Haniel Jones, Secretary Treasurer; *District Directors*: S. T. Trotter, D. E. Marietta, W. F. Daniel, A. C. Lee, H. E. Wilson, Sr., H. W. Williamson, F. S. Moseley, R. K. Jones.

CONFERENCE DIRECTORY

(The * indicates those who did not attend the Conference session).

Name	Address	Appointment
Adkins, Carl	1550 Dauphin St., Mobile 17, Ala.	Dauphin Way
Agnew, Walter D.*	Uniontown, Ala.	Retired—Supplying Uniontown
Andrews, Ellis L.	506 Winona Ave., Montgomery, Ala.	Capitol Heights
Andrews, Henry M.	Prattville, Ala.	Retired
Anthony, Paul M.	McKenzie, Ala.	McKenzie-Red Level
Atchison, F. M.*	102 S. Capitol Parkway, Montgomery, Ala.	Retired
Atkinson, W. B.	Panama City, Fla.	Panama City
Avinger, Charles E.	Foley, Ala.	Foley
Baker, S. M.	407 S. Appletree St., Dothan, Ala.	Dothan District
Barnes, C. E.	Florala, Ala.	Florala
Barnes, W. G.	Butler, Ala.	Butler
Barnett, Albert E.	723 Simpson St., Evanston, Ill.	Prof. Garrett Bib. Inst.
Bass, H. C.	Century, Fla.	Century
Bell, E. M.*	Fairfax, Ala.	Retired
Bickerstaff, W. R.*	Box 44, Chipley, Fla	Retired
Bilbro, J. F.	Frisco City, Ala.	Frisco City
Blocker, N. R.	Silas, Ala.	Silas
Bottoms, W. R.*		Army Chaplain
Bradley, Cecil E.	New Brocton, Ala.	New Brocton
Bradley, Edmund O.	Lower Peachtree, Ala.	Lower Peachtree
Bradley, Selman D.	Tallassee, Ala.	Tallassee
Brannon, Lyman C.*		Missionary to Korea
Brantley, Marion S.	Bayou la Batre, Ala.	Bayou la Batre
Britt, A. C.	Fort Deposit, Ala.	Fort Deposit
Brown, B. F.	Citronelle, Ala.	Retired
Brown, Emory H.	113 W. Washington St., Eufaula, Ala.	Eufaula Circuit
Budd, J. W.	Greenwood, Fla.	Retired
Bullington, J. H.	Route 1, Box 61-A, Cantonment, Fla.	Pine Forest
Buttram, C. J.*	Cottondale, Fla.	Retired
Byrne, H. W.	Loxley, Ala.	Loxley
Calhoun, O. V.*	Selma, Ala.	Retired
Calhoun, W. F.	212 Church St., Selma, Ala.	Church Street
Calhoun, W. O.	Clayton, Ala.	Clayton
Cantrell, G. P.	R. F. D., Valdosta, Ga.	Sabbatical Leave
Carlton, A. B.	Geneva, Ala.	First Church
Carlton, A. M.	Box 654, Dothan, Ala.	Curtis Memorial
Carmichael, J. C.	Columbia, Ala.	Columbia
Carpenter, G. W.*	Route 1, Box 202-4, Pensacola, Fla.	Retired
Chalker, I. W.	Citronelle, Ala.	Retired, Supplying Fruitdale
Chalker, J. F.*		Army Chaplain
Chalker, T. P.	Auburn, Ala.	Auburn
Chappelle, L. H. S.	Greensboro, Ala.	Executive Secretary Retired Ministers' Homes
Childs, E. A.	Dothan, Ala.	Foster Street
Childs, H. P.	DeFuniak Springs, Fla.	First Church
Chunn, H. F.	Notasulga, Ala.	Notasulga

Clausen, A. B.	452 S. Broad St., Mobile 20, Ala.	Broad Street
Cochran, R. P.	Andalusia, Ala.	Andalusia
Coleman, J. A.	Gainesville, Ala.	Gainesville
Corbitt, C. A.	Box 103, Thomasville, Ala.	Thomasville
Cowart, W. C.	905 Government St., Mobile 20, Ala.	Government Street
Crew, J. A.	Route 3, Ozark, Ala.	Echo Circuit
Culp, N. H.	Cottage Hill, Fla.	Barrineau Park
Curtis, W. M.	1721 E. Jackson St., Pensacola, Fla.	Pensacola Dist.
Daniel, C. G.	6 Wellington Rd., Montgomery 6, Ala.,	Montgomery Dist.
Daniel, J. L.	912 S. Washington St., Mobile 21, Ala.	Oakdale
Daniel, W. F.	Box 364, Graceville, Fla.	Graceville
Davis, Fred L.	Eutaw, Ala.	Livingston-Eutaw
DeBardeleben, J. T.*	1520 Dixon Drive, Columbus, Ga.	Retired Chaplain
DuBois, W. Earl	Main Street, Samson, Ala.	Samson
Duffy, Paul	Abbeville, Ala.	Abbeville
Eckford, J. T.*	1850 5th Ave. N., St. Petersburg, Fla.	Retired
Ellison, R. R.*	121 College St., Montgomery, Ala.	Vice-President Huntingdon
Ellisor, A. G.*	Forest Home, Ala.	Forest Home
Ellisor, C. M.	2515 Spring Hill Ave., Mobile 17, Ala.,	Spring Hill, Ave.
Ellisor, J. T.	Jackson, Ala.	Jackson
English, R. M.	Greensboro, Ala.	Greensboro
Faust, L. F.	Calvert, Ala.	Calvert
Folsom, D. L.	Wilmer, Ala.	Wilmer
Ford, M. G.	Blountstown, Fla.	Blountstown
Frazer, G. S.	713 Church St., Selma, Ala.	Selma District
Frazer, J. W.	Greenville, Ala.	First Church
Fuller, C. J.	Newbern, Ala.	Newbern
Garner, C. C.	Box 5, Stockton, Ala.	Stockton
Gibson, J. W.*	Route 3, Clanton, Ala.	Retired
Gilmer, L. S.	Millville, Fla.	Millville
Glenn, B. C.	Monroeville, Ala.	Monroeville
Glenn, J. M.	Midway, Ala.	Retired
Golden, G. B.	Rutledge, Ala.	Rutledge
Grayson, H. T.	Jay, Fla.	Jay-Mt. Carmel
Green, L. B.	Citronelle, Ala.	Citronelle
Gregory, Welton	313 Shepherd Bldg., Montgomery 4, Ala.,	Exec. Sec'ty. Board of Education
Griffin, J. M.*	103 Commonwealth Court, Dothan, Ala.	Retired
Grogan, J. O.*	Mallory Drive, Selma, Ala.	Retired
Gross, T. J.	537 Clayton St., Montgomery, Ala.	Frazer Memorial
Guice, W. S.	10 Noble Ave., Montgomery, Ala.	St. Mark's
Hagood, R. L.	Sweet Water, Ala.	Sweet Water
Halstead, W. W.	Route 1, Opp, Ala.	Opp Circuit
Hardin, E. L.	Box 5088, Pensacola, Fla.	Richards Memorial
Hardy, J. J.	Vernon, Fla.	Retired, Supplying Vernon
Harris, T. S.	Brewton, Ala.	Brewton
Haskew, D. W.*	5204 Austin St., Houston 4, Texas	Retired
Haskew, R. J.	Demopolis, Ala.	Demopolis District
Hastings, F. G.	Box 396, Tuskegee, Ala.	Tuskegee
Headley, L. B.	Repton, Ala.	Repton
Helms, J. R.	Castleberry, Ala.	Castleberry
Herlong, B. M.*	Clayton, Ala.	Retired
Herndon, V. C.	Flomaton, Ala.	Flomaton
Hildreth, C. H.	Lafayette St., Dothan, Ala.	Lafayette Street
Hill, T. L.	Camden, Ala.	Camden
Holman, E. M.	Marion Junction, Ala.	Marion Junction-Orrville
Howard, R. C.	Box 4767, Duke Sta., Durham, N. C.	Student Duke University

Howington, A. F.	2050 Broad St., Selma, Ala.	Memorial
Hudgens, J. Ray	Chatom, Ala.	Chatom
Hudgens, S. E.	2259 Alabama Ave., Selma, Ala.	Alabama Avenue
Hudson, P. S.*	283 Opelika Road, Auburn, Ala.	Retired
Hughen, B. I.	St. Andrews, Fla.	St. Andrews
Hughen, G. O.	Beatrice, Ala.	Beatrice
Hughes, W. J.	2201 N. 12th Ave., Pensacola, Fla.	St. Mark's
Jacobson, Nolan P.	Montgomery, Ala.	Professor, Huntingdon College
James, J. C.*	108 Bankhead Ave., Montgomery, Ala.	Retired
Jeffries, W. W.	Box 144, Prichard, Ala.	Prichard
Johnson, J. M.	Deatsville, Ala.	Deatsville
Jones, Daniel*	260 Cambridge St., Cambridge, Mass.	Student, Boston University
Jones, George W.*	Fitzpatrick, Ala.	Retired
Jones, Haniel	Autaugaville, Ala.	Autaugaville
Jones, J. L.	Verbena, Ala.	Retired, Supplying Verbena
Jones, R. K.	701 Dillingham St., Phenix City, Ala.	First Church
Jones, R. M.	751 Bell St., Montgomery, Ala.	Fifth Avenue
Jones, S. R.	5 Forest Ave., Montgomery, Ala.	Forest Avenue
Jones, T. G.*	18 Doris Circle, Montgomery, Ala.	Retired
Judkins, R. W.	Milton, Fla.	Milton-Bagdad
Kerlin, G. W.	107 W. Clinton, Marianna, Fla.	Marianna District
Kimbrough, L. H.	Rt. 1, Box 275, Montgomery 6, Ala.	Hope Hull-Snowdoun
King, Gerald L.	Loachapoka, Ala.	Loachapoka
Langston, O. D.	Mt. Vernon, Ala.	Mt. Vernon
Lawrence, R. I.	Box 471, Chipley, Fla.	Chipley
Lee, A. C.	Grand Bay, Ala.	Grand Bay
Liddell, Charles B.	Union Springs, Ala.	Union Springs
Lindsey, Warren L.	Midland City, Ala.	Midland City-Pinckard
Lisenby, Haley*	622 S. Hull St., Montgomery, Ala.	Retired
Lloyd, Griffin E.	Bonifay, Fla.	Bonifay
Lloyd, Oscar C.*	1619 Madison Ave, Montgomery, Ala.	Retired
Lowery, S. F.	Gastonburg, Ala.	Gastonburg
Lumpkin, A. L.	Dozier, Ala.	Dozier
Lynch, P. A.	Cottondale, Fla.	Cottondale
Marietta, Don E.	Eufaula, Ala.	First Church
Marshall, B. F.	1914 Arlington, Bessemer, Ala.	Retired
Martin, A. L.	Eclectic, Ala.	Eclectic
Martin, U. L.	Evergreen, Ala.	First Church
Mathison, H. P.	Box 263, Phenix City, Ala.	Trinity
Mathison, M. C.	Wetumpka, Ala.	Wetumpka
Mathison, Ovie W.	Gonzalez, Fla.	Gonzalez-Cantonment
Maxey, T. H.	Linden, Ala.	Linden
McConnell, C. W.	18 Hyland Ave., Crichton, Ala.	Retired, Supplying Plateau
McCurley, B. B.	Dallas, Texas	Student, S. M. U.
McDavid, Joel D.	10 Wilson Ave., Mobile 17, Ala.	Toulminville
McGowan, Guy	Montgomery, Ala.	First Church
McKinney, J. M.	Luverne, Ala.	Luverne
McLeod, J. F., Sr.	Brundidge, Ala.	Brundidge
McLeod, J. F., Jr.	Hartford, Ala.	First Church
McLeod, L. Powers	Box 72, Grove Hill, Ala.	Grove Hill
McLeod, Norman B.	Troy, Ala.	Troy
McNeal, D. H.	Opelika, Ala.	First Church
McNeal, W. H.	Bay Minette, Ala.	Bay Minette
Middlebrooks, A. E.	516 N. 22nd St., Birmingham 3, Ala.	Editor, Ala. Christian Advocate
Middlebrooks, W. E.	Box 296, Troy, Ala.	Troy District

Miller, J. C.	Clanton, Ala.	First Church
Mills, R. J.	York, Ala.	York
Moore, E. C.	LaPine, Ala.	Retired, Supplying LaPine
Moore, M. T.	Allen, Ala.	Suggsville
Morgan, J. P.*	Speigner, Ala.	Retired
Moseley, Frank S.	Georgiana, Ala.	Georgiana
Nichols, J. B.	224 Wetumpka St., Prattville, Ala.	Prattville
Noland, A. T.*		Army Chaplain
Northcutt, C. W.*	601 Ashland Drive, Dothan, Ala.	Retired
Northcutt, J. E.*	31 Winthrop Court, Montgomery, Ala.	Retired
Oglesby, Aubrey*		Navy Chaplain
Parish, W. G.	(Withdrawn since conference).	
Pattillo, W. P.	Route 1, Mt. Vernon, Ala.	Aldersgate Mission
Paul E. B.	Brantley, Ala.	Brantley
Peacock, H. Eugene	253 West St., Mobile 17, Ala.	St. Francis Street
Peacock, J. P.*	319 Selma Ave., Selma, Ala.	Retired
Pearson, David M.	Lynn Haven, Fla.	Lynn Haven
Phillips, W. O.	Enterprise, Ala.	Enterprise
Pickard, W. M., Sr.	Chatom, Ala.	Retired
Pickard, W. M., Jr.	Centerville, Ala.	Centerville
Pope, Ollie G.	Demopolis, Ala.	Demopolis
Preer, Carleton	900 E. Jackson St., Pensacola, Fla.	Gadsden Street
Reinhardt, J. W.*	140 Holcombe St., Montgomery, Ala.	Retired
Rice, Herbert W., Sr.	258 S. Georgia Ave., Mobile 20, Ala.	Mobile District
Rice, Herbert W., Jr.	Dallas, Texas	Student, S. M. U.
Roberts, Claude P.	Route 4, Box 54, Mobile, Ala.	Pleasant Valley
Robinette, Walter R.	Box 32, Ashford, Ala.	Ashford
Sanders, Paul S.	New York, N. Y.	Student, Union Theo. Seminary
Scott, Haywood L.	Louisville, Ala.	Louisville-Clio
Scott, Kelly E.	Uriah, Ala.	Uriah
Seibert, C. H.	Wewahitchka, Fla.	Wewahitchka-Callaway
Sell, O. M.	Box 1105, Chickasaw, Ala.	Chickasaw
Shafer, A. E.	408 W. Gonzalez St., Pensacola, Fla.	First Church
Shirah, Angus M.	Box 932, Pensacola, Fla.	Myrtle Grove
Shirah, Samuel C.	East Brewton, Ala.	East Brewton
Shoemaker, A. D.	Niceville, Fla.	Niceville
Slaughter, Dow P.	Ozark, Ala.	Ozark
Smilie, J. J.	Box 260, Whistler, Ala.	Whistler
Smith, James B.*	Nashville, Tenn.	Student, Vanderbilt
Spencer, Lamar	East Tallassee, Ala.	East Tallassee
Spivey, A. O.*	Route 1, Samson, Ala.	Retired
Sproles, W. M.	Elba, Ala.	Elba
Stafford, E. E.*	Ramer, Ala.	Retired
Steele, J. P.	562 S. Ann St., Mobile, Ala.	Michigan Ave.
Talley, C. S.*	324 Massalena Drive, Panama City, Fla.	Retired
Tanton, A. B.	Box 102, Newton, Ala.	Newton
Tate, Henry L.	Midway, Ala.	Midway
Tate, James E.	Box 456, Marion, Ala.	Marion
Thornburg, L. A.	Wilmer, Ala.	Retired
Trotter, J. B.	114 Courtland Drive, Montgomery, Ala.	Retired
Trotter, Samuel T.	Moundville, Ala.	Moundville
Tubb, Lloyd W.	Port St. Joe, Fla.	Port St. Joe
Turnipseed, Andrew S.	9 Gilmer Ave., Montgomery, Ala.	Dexter Avenue
Vanlandingham Alvin H.	306 Fulton Ave., Mobile 18, Ala.	West Side
Venters, Walter H.	Box 548, Opelika, Ala.	Trinity
Vickers, G. G.	Cottonwood, Ala.	Cottonwood-Malone
Vickers, J. C.	Atmore, Ala.	Atmore
Vickers, John E.	Ramer, Ala.	Ramer-Pine Level
Vickers, Marvin K.	117 Traction Ave., Montgomery 5, Ala.	Chisholm

Walton, C. W.	Notasulga, Ala.	Retired
Walton, Wilbur L.	15 Wisteria Ave., Mobile 17, Ala.	Ashland Place
Ward, Thomas W.	Pepperell, Ala.	Pepperell
Warwick, Marvin L.	Hurtsboro, Ala.	Hurtsboro-Seale
Watson, J. Ray	Box 286, Gaffney, S. C.	Retired
Weaver, Oliver C., Jr.	Birmingham, Ala.	Professor, Birmingham-Southern
Wesley, H. F.	Plantersville. Ala.	Plantersville
West, Merton A.	Box 94, Headland, Ala.	Headland
West, Sam C.*	Nashville, Tenn.	Professor Vanderbilt
Whatley, Ray E.	Inman, Georgia	Student Emory, Supplying Inman-Brooks
White, J. L.*	Cantonment, Fla.	Retired
Whitsett, Dan C.	Marianna, Fla.	Marianna
Wilkerson, C. C.*	Box 112, Florala, Ala.	Retired
Williams, Carl H.	Greenwood, Fla.	Greenwood
Williams, O. D.	Pine Hill, Ala.	Pine Hill
Williams, R. C.*	Hurtsboro, Ala.	Retired
Williamson, H. W.	Crestview, Fla.	Crestview
Wilson, C. B.	Box 658, Fairhope, Ala.	Fairhope
Wilson, H. E., Sr.	Elmore, Ala.	Elmore-Highland Gardens
Wilson, H. E., Jr.	Opp, Ala.	First Church
Wilson, J. O.	Lowndesboro, Ala.	Lowndesboro
Wilson, Robert L.	Route 4, Opelika, Ala.	Lee Circuit
Zellner, James A.	Slocomb, Ala.	Slocomb

ACCEPTED SUPPLY PASTORS

Allen, H. B.*	Coffeeville, Ala.	Coffeeville Circuit
Baldwin, M. Shofner	Madrid, Ala.	Dothan Circuit
Barden, H. Q.	Heiberger, Ala.	Heiberger Circuit
Blacktopp, G. E.*	Seamen's Bethel, Mobile Ala.	Forest Hill
Bullington, James Ralph*		
Caddell, Eugene*	Gilbertown, Ala.	Gilbertown Circuit
Campbell, V. A.	Freeport, Fla.	Freeport Circuit
Chandler, J. A.	1916 Government St., Mobile, Ala	Associate, Government Street
Coley, R. L.	Coatopa, Ala.	Coatopa Circuit
Freeny, L. C. (E)	705 Fulton Road, Mobile, Ala.	Dumas
Greenwood, T. R.	Route 5, Clanton, Ala.	Clanton Circuit
Guy, Daniel N. (E)	Black, Ala.	Black Circuit
Heaton, M. L. (D)	Greenville, Ala.	Government Street
Howell, E. G.	Box 331, Daleville, Ala.	Daleville Circuit
Jones, H. A. (D)	Route 1. Box 135, Georgiana, Ala.	Sepulga Circuit
Joyner, J. E.	Route 1, Owassa, Ala.	Evergreen Circuit
Jordan, P. W., Sr.	Route 2, Box 249, Phenix City, Ala.	Hillside Chapel
Lewis, J. I.	St. Stephens, Ala.	St. Stephens Circuit
Marley, J. W.*	Route 1, Gracevillc, Fla.	Galilee Circuit
Massey, C. A.	Sneads, Fla.	Sneads Circuit
McCrary, H. E.	Box 66, Phenix City, Ala.	Pittsview Circuit
Meriweather, R. E.	Salem, Ala.	Salem Circuit
Palmes, H. E. (E)	759 S. Broad St., Mobile 20, Ala.	Associate Dumas
Price, A. E.	Ariton, Ala.	Ariton Circuit
Rice, Richard H.	Havana, Ala.	Akron-Havana Circuit
Spikes R. M.	Halsell, Ala.	Cuba Circuit
Spivey, D. M.	Route 2, Troy, Ala.	Pike Circuit
Spivey, J. B.*	Wausau, Fla.	Wausau Cricuit
Thomas, A. G. (D)	Box 382, Hartford, Ala.	Hartford Circuit
Thomas, J. E.*	DeFuniak Springs, Fla.	DeFuniak Springs Circuit
Waller, W. T.*	Smiths Station, Ala.	Smiths Station
Walls, W. H.	Lisman, Ala.	Lisman Circuit
White, D. R.	Notasulga, Ala	Macon Circuit

York, C. O. (E)	Coffee Springs, Ala.	Coffee Springs Circuit

SUPPLIES

Allman, H. C.*	Mobile, Ala.	Chunchula-Dauphin Island
Anthony, Mark	Shady Grove, Ala.	Shady Grove Circuit
Collins, G. W.*	Banks, Ala.	Banks Circuit
Conner, H. M.*	Darlington, Fla.	Darlington-Gaskin
Crutchfield, W. R.	Rt. 2, Milton, Fla.	Elizabeth Chapel
Daughtry, J. P. (E)	233 FlemingSt., Geneva,Ala.	West Side
Demeree, Richard J.*	Montgomery, Ala.	North Montgomery Mission
Jones, Alan*	Fort Walton, Fla.	Associate Nicevile
Jones, James S.*	Opelika, Ala.	St. Pauls
Jordan, P. W., Jr.*	Phenix City, Ala., Rt. 2	Associate, Hillside Chapel
Kersh, L. C.*	206 Brewton St., Montgomery, Ala.	Laplace Circuit
Kimball, C. E.*	Millbrook, Ala.	Associate, Elmore-Highland Gardens
Lawrence, John C.*	Box 4, Greenwood, Fla.	Altha Circuit
Lane, J. T. (Retired)	Fort Davis, Ala.	Fort Davis-Fitzpatrick
Pope, Z. G.	Georgiana, Ala.	Bolling Circuit
Walters, J. T.	Box 93, Titus, Ala.	Titus Circuit

ROLL OF LAY MEMBERS

(The * indicates those who did not attend the Conference session).

C. M. Dannelly, Conference Lay Leader.

Demopolis District

*W. P. Lavender, Moundville, Ala., Rt. 2.
Mrs. Ethel Liddell, Butler, Ala.
J. T. Ellison, Centerville, Ala.
*J. F. Massengale, Gallion, Ala. Rt.
Mrs. C. A. Myrick, Coffeeville, Ala.
R. H. Pearce, Demopolis, Ala.
*C. G. Bolton, Gainesville, Ala.
*S. G. Howard, Safford, Ala.
Mrs. G. E. Stroud, Gilbertown, Ala.
L. J. Lawson, Greensboro, Ala.
*C. B. Gilmore, Grove Hill, Ala.
*E. Warren Smith, Marion, Ala., Rt. 3
*T. W. Hayes, Thomaston, Ala.
*C. N. Allen, Cuba, Ala.
*J. S. Morris, Eutaw, Ala.
Mrs. S. P. Stabler, Lower Peachtree, Ala.
N. J. Davis, Marion, Ala.
E. P. Terry, Moundville, Ala.
*Norman Crawford, Marion, Ala., Route
*J. O. DeVan, Pine Hill, Ala.
J. B. Williamson, Millry, Ala.
Mrs. A. S. Myrick, Walker Springs, Ala.
*N. A. Lewis, Sweet Water, Ala.
*C. B. Kirk, Thomasville, Ala.
*J. B. Crews, Uniontown, Ala.
*G. C. Nichols, York, Ala.

Alternates Seated

J. E. Mills, Coatopa, Ala., for J. F. Massengale
Troy Montz, Marion, Ala., Rt., for Norman Crawford

Dothan District

*O. E. Tompkins, Abbeville, Ala.
*J. L. Mathison, Ozark, Ala., Rt. 2.
*A. J. Sandoz, Ashford, Ala.
*Mrs. W. H. Robertson, Sr., Clayton, Ala.
S. M. Gilmore, Chancellor, Ala.
Geo. W. Gilbert, Columbia, Ala.
*E. M. Lindsey, Enterprise, Ala.
Mrs. C. A. Brinks, Jr., Dothan, Ala., Rt. 2
*Dan W. Newton, Dothan, Ala., Rt. 4
*T. A. West, Jr., Dothan, Ala.
J. Earl Butler, Dothan, Ala.
W. J. Baldwin, Ozark, Ala., Rt. 3
*H. C. Heath, Enterprise, Ala.
Mrs. Roy A. James, Eufaula, Ala. Rt.
*Humphrey Foy, Eufaula, Ala.
C. D. Chapman, Geneva, Ala.
McKinley Spivey, Geneva, Ala.

J. M. Dooling, Hartford, Ala., Rt. 1
Mrs. J. W. Hatcher, Hartford, Ala.
*L. T. Sheffield, Headland, Ala.
*J. N. Stephens, Clio, Ala.
R. C. Balkcom, Midland City, Ala.
Miss Lonie Truett, Newton, Ala.
Isaac Riley, Ozark, Ala.
*P. H. Stokes, Samson, Ala.
*C. D. Eubanks, Slocomb, Ala.

Alternates Seated

W. A. Newman, Enterprise, Ala , Rt. 2 for E. M. Lindsey
John S. Espy, Eufaula, Ala., for Humphrey Foy
W. F. Brinks, Dothan, Ala., Rt. 4, for Dan W. Newton
B. C. Givens, Slocomb, Ala., Rt. 1 for C. D. Eubanks

Marianna District

*H. H. Welch, Altha, Fla.
Ralph Butler, Hartford, Ala., Rt. 2
*E. C. Gates, Blountstown, Fla.
E. J. Folmer, Bonifay, Fla.
Troy Gilbert, Chipley, Fla.
*W. M. Farris, Campbellton, Fla.
*L. F. Matthews, Malone, Fla.
Harold Moore, Darlington, Fla.
Clyde Harbeson, DeFuniak Springs, Fla.
*Hubert Evans, Florala, Ala.
*J. S. Lewis, Ponce de Leon, Fla.
*Guy Lane, Graceville, Fla., Rt.
French M. Mixon, Graceville, Fla.
*J. A. Logan, Cypress, Fla.
Mrs. D. E. Maxwell, Lynn Haven, Fla.
Joe Marley, Marianna, Fla.
*Stuart Pratt, Parker, Fla.
Raymond Nicholson, Niceville, Fla.
*J. D. Draughon, Panama City, Fla.
Geo. F. Suber, Port St. Joe, Fla.
*C. C. Powers, Sneads, Fla.
*J. D. Parker, St. Andrews, Fla.
*I. I. Whitehead, Caryville, Fla., Rt. 1
*Sanford Bush, Chipley, Fla., Rt. 1
*A. B. Smith, Panama City, Rt. 2

Alternates Seated

J. J. Holland, Ponce de Leon, Fla., for J. S. Lewis

Mobile District

Miss Jennie Flood, Mt. Vernon, Ala., Rt. 1
*Mrs. Dorothy Christensen, Coden, Ala.
L. D. Atchison, McIntosh, Ala.
Mrs. H. B. Scarborough, 354 N. Conception St., Mobile, Ala.
G. M. Haas, Chickasaw, Ala.
Mrs. R. W. Gallasch, Chunchula, Ala.
Mrs. S. H. Andrews, Citronelle, Ala.
H. E. Palmes, 759 S. Broad St., Mobile, Ala.
*W. A. Culpepper, Deer Park, Ala.
Miss Bernice Cunningham, Grand Bay, Ala.
*J. C. Gilmore, Jackson, Ala.
T. M. Ellisor, 12 Hathaway St., Mobile, Ala.
*M. Denmark, 1506 Eslava St., Mobile, Ala.
O. H. Delchamps, 305 N. Water St., Mobile, Ala.
*Joe Bullard, 350 St. Louis St., Mobile, Ala.
E. R. Rencher, 1569 Fernway, Mobile, Ala.
G. E. Rudolph, (Part time) 2001 Ibis Drive, Mobile, Ala.
K. S. Yon, 556 St. Louis St., Mobile, Ala.
*Albert Lee Golson, Plateau, Ala.
W. R. Farnell, Mobile, Ala., Rt. 4
*W. I. Davis, Prichard, Ala.
J. S. Atterberry, Crichton, Ala.
G. Frank Jones, 215 Third Ave., Chickasaw, Ala.
G. W. Jones, 2013 Agate St., Mobile, Ala.
R. W. Peterson, 610 Glenwood, Mobile, Ala.
*E. E. Threadgill, Mt. Vernon, Ala.
*Mrs. C. K. Granade, Leroy, Ala.
Harry McDavid, Whistler, Ala.
*Roy J. Waters, Semmes, Ala.

Alternates Seated

L. E. Rockwell, Vinegar Bend, Ala., for W. A. Culpepper
H. R. McLeod, 460 Michigan Ave., Mobile, Ala., forM. Denmark
Clay Bullard, 1329 R. E. Lee Ave., Mobile, Ala., for G. E. Rudolph, (Part time)
Mrs. Nell Mixon, Prichard, Ala., for W. I. Davis
Mrs. Fred Downey, Creola, Ala., for E. E. Threadgill
Mrs. H. E. Rouse, 10 Kenneth St., Mobile, Ala., for Mrs. C. K. Granade
G. R. Evans, Wilmer, Ala., for Roy J. Waters

Montgomery District

*L. N. Duncan, Auburn, Ala.
James W. Glenn, East Tallassee, Ala.
R. B. Mitchell, Eclectic, Ala.
*H. J. Slaughter, Roba, Ala.
*Mrs. W. A. Reynolds, Milstead, Ala.
O. K. Hudman, Lanette, Ala.
Grady W. Davis, Tuskegee, Ala., Rt.
A. O. Hill, Notasulga, Ala.
Arthur Heustess, 1805 Madison Ave., Montgomery, Ala.
H. W. Rowell, Montgomery, Ala., Rt. 3
J. M. Harrison, 522 Fairview Ave., Montgomery, Ala.
Mrs. Fannie Owens, 757 Bell St., Montgomery, Ala.
Hubert Searcy, 209 Woodley Road, Montgomery, Ala.
*S. S. Boney, 504 Boyce St., Montgomery, Ala.
*Fletcher Herlong, 207 Holcombe St., Montgomery, Ala.
L. M. Johnson, Montgomery, Ala., Rt. 5
*Mrs. B. F. Tucker, 210 Walker St., Montgomery, Ala.
S. A. Douglas, Felder Road, Montgomery, Ala.
*W. P. Hodnette, Notasulga, Ala.
*H. B. Hall, Opelika, Ala.
*Sam Robinette, Opelika, Ala.
John L. Whatley, Opelika, Ala.
Jack Gross, Pepperell, Ala.
*J. Clinton Capps, Opelika, Ala., Rt. 2
J. Wilson Patterson, Tallassee, Ala.
C. C. Hall, Titus, Ala.
H. A. Vaughn, Tuskegee, Ala.
*C. R. Weldon, Wetumpka, Ala.

Alternates Seated

E. M. Fort, Ft. Davis, Ala., for H. J. Slaughter
H. D. Scott, 110 N. Polk St., Montgomery, Ala., for S. S. Boney
J. E. Goodwin, 635 Mildred St., Montgomery, Ala., for Fletcher Herlong
Judson Salter, Opelika, Ala., for H. B. Hall

Pensacola District

A. P. Lowrey, Atmore, Ala.
J. R. Wilson, Bay Minette, Ala.
*Tillman Allen, Muscogee, Fla.
*T. C. Hurd, Brewton, Ala.
C. T. Livingston, Belleville, Ala.
Mrs. A. J. Whigham, Century, Fla.
D. H. McCallum, Crestview, Fla.
*B. F. Finley, Brewton, Ala., Rt.
*Roy Bray, Milton, Fla., Rt. 2
George Ashcraft, Evergreen, Ala.
J. D. Grant, Owassa, Ala., Rt. 1
J. T. Bradford, Fairhope, Ala.
*L. L. Harper, Flomaton, Ala.
Mrs. L. K. Hoover, Foley, Ala.
*Clifford Owens, Gonzalez, Fla.
T. M. Hendricks, Jay, Fla.
D. Z. Grove, Summerdale, Ala., Rt.
E. B. Rigsby, Georgiana, Ala., Rt. 3
*S. N. Cox, Milton, Fla.
C. C. Webb, Pensacola, Fla., Rt. 2
E. R. Malone, Pensacola, Fla.
L. E. Nobles, Pensacola, Fla.
W. P. Jones, Pensacola, Fla.
*B. C. Gilmore, Pensacola, Fla.
Q. C. Webb, Cantonment, Fla. Rt.
Warren Kelly, Repton, Ala.
F. F. Earle, Blacksher, Ala.
Rufus Garrett, Uriah, Ala.

Alternates Seated

J. I. Edwards, Brewton, Ala., for B. F. Finley
Morrison Kimbrough, Milton, Fla., Rt. 2 for Roy Bray

Selma District

F. M. Howard, Autaugaville, Ala.
*H. R. Shirley, Peterman, Ala.
J. W. Pope, Greenville, Ala., Rt. 1
*B. H. Matthews, Camden, Ala.
*C. O. Jones, Clanton, Ala.
*J. R. Collins, Clanton, Ala., Rt. 4
*Mrs. A. C. Rogers, Speigner, Ala.
*Mrs. W. W. Haygood, Elmore, Ala., Rt. 1
*Arthur Till, Forest Home, Ala.
Charlie S. Busey, Frisco City, Ala.
*Mrs. Florence Jenkins, Letohatchie, Ala., Rt.
H. E. Jackson, Georgiana, Ala.
Dr. L. V. Stabler, Greenville, Ala.
*W. R. Webster, Montgomery, Ala., Rt. 1
Joe Spivey, Tyler, Ala., Rt.
*J. T. Hopper, Orrville, Ala.
*A. C. Lee, Monroeville, Ala.
*Mrs. Lamar Stabler, Furman, Ala.
A. J. Cox, Maplesville, Ala.
E. S. Gray, Prattville, Ala.
*J. E. Reynolds, Ft. Deposit, Ala., Rt. 1
*J. M. Carter, 2322 Selma Ave., Selma, Ala.
*W. B. Christenberry, Selma, Ala.

*W. F. Ormond, Selma, Ala.
*Harold Benson, Georgiana, Ala., Rt. 1
*O. L. Howard, Verbena, Ala.

Alternates Seated

Sam Johnson, Clanton, Ala., for J. R. Collins
O. M. Edwards, Fort Deposit, Ala., for Mrs. Florence Jenkins
R. M. Lazenby, Monroeville, Ala., for A. C. Lee
R. N. Burson, Selma, Ala., for W. B. Christenberry

Troy District

*Kyle Parks, Andalusia, Ala.
*James Slaughter, Banks, Ala.
*J. T. Folmar, Goshen, Ala.
D. E. Marley, Brundidge, Ala.
*H. O. Cannon, Dozier, Ala.
Mrs. Price Ringo, Elba, Ala.
*C. H. Owens, Hurtsboro, Ala.
*W. L. Petrey, Jr., Petrey, Ala.
*J. O. Sentell, Jr., Luverne, Ala.
*Mrs. D. M. Pearson, Midway, Ala.
Rev. L. A. Rainey, New Brockton, Ala.
J. G. Dunn, Opp, Ala.
Howard Moody, Kinston, Ala., Rt. 1
T. P. Cumbaa, Phenix City, Ala.
*Rev. J. U. Little, Phenix City, Ala., Rt.
*H. E. Poor, Phenix City, Ala.
*J. E. Tillman, Jack, Ala., Rt. 1
*Mrs. C. A. Willis, Cottonton, Ala.
Mrs. C. W. Adams, Pine Level, Ala.
G. M. Mahone, Rutledge, Ala.
*W. P. Brown, Coshen, Ala., Rt. 1
Mrs. F. M. Boland, Smiths Station, Ala.
Dr. C. B. Smith, Troy, Ala.
*C. A. May, Union Springs, Ala.

Alternates Seated

Miss Pauline Williams, Midway, Ala., for Mrs. D. M. Pearson
Rev. Mark Anthony, Phenix City, Ala., Rt., for Rev. J. U. Little

CHRONOLOGICAL ROLL OF MINISTERIAL MEMBERS

(For basis of service years see Discipline 1944, Paragraph 1618).

*—Retired; T—Transfer; R—Received from another Church. The date is of reception into full membership or of transfer to the Alabama Conference.

No.	*Name*	*Admitted*	*Years Service*
1.	Glenn, J. M.*	1890	44
2.	Morgan, J. P.*	1891	48
3.	Williams, R. C.*	1894	29
4.	Talley, C. S.*	1895	44
5.	Jones, J. L.*	1898	48
6.	Marshall, B. F.*	1897	47
7.	Grogan, J. O.*	1897	48
8.	Bell, E. M.*	1897	29
9.	Reinhardt, J. W.*	1899	45
10.	Northcutt, J. E.*	1899	34
11.	Chalker, I. W.*	1899	47
12.	Agnew, W. D.*	1900	47-3
13.	Slaughter, D. P.	1901	47
14.	Bickerstaff, W. R.*	1901	43
15.	Trotter, J. B.*	1901	40
16.	Moore, E. C.*	1902	45
17.	Jones, T. G.*	1903	42
18.	Eckford, J. T.*	1903	41
19.	Calhoun, O. V.*	1903	45
20.	Curtis, W. M.	1903	44
21.	Budd, J. W.*	1903	36
22.	Northcutt, C. W.*	1904	40
23.	McNeal, W. H.	1904	44
24.	Andrews, H. M.*	1905	42
25.	Haskew, D. W.*	1905	36
26.	Hudson, P. S.*	1905	34
27.	McNeal, D. H.	1906	42
28.	Green, L. B.	1906	39
29.	Ellison, R. R.	1907	41
30	James, J. C.*	1907	36
31.	Paul, E. B.	1907	41
32.	Atchison, F. M.*	1908	40
33.	Walton, C. W.*	1909	38
34.	Hastings, F. G.	1909	39
35.	Chappelle, L.H.S.	1909	39
36.	Wilkinson, C. C.*	1909	33
37.	Stafford, E. E.*	1909	33
38.	Bilbro, J. F.	1909	39
39.	Mills, R. J.	1910	38
40.	Buttram, C. J.*	1910	33
41.	Wilson, H. E., Sr.	1910	38
42.	Venters, W. H.	1910	38
43.	McLeod, N. B.	1910	38
44.	Frazer, J. W.	1910	38
45.	McConnell, C. W.*	1910	35
46.	Hardy, J. J.* (R)	1910	34
47.	Gibson, J. W.*	1911	25
48.	Coleman, J. A.	1911	33
49.	West, M. A.	1911	37

50.	Rice, H. W., Sr.	1911	37
51.	McLeod, J. F., Sr.	1911	37
52.	Middlebrooks, W. E.	1911	36
53.	Griffin, J. M.*	1911	24
54.	Herlong, B. M.*	1911	36
55.	Shafer, A. E.	1912	36
56.	Childs, E. A.	1912	36
57.	Folsom, D. L.	1912	36
58.	Haskew, R. J.	1912	36
59.	Pearson,D. M.	1912	36
60.	Glenn, B. C.	1912	36
61.	Cowart, W. C.	1912	36
62.	Lloyd, O. C.*	1913	34
63.	Guice, W. S.	1913	35
64.	Gilmer, L. S.	1913	34
65.	Lumpkin, A. L.	1913	26
66.	Preer, Carleton	1913	35
67.	Phillips, W. O.	1913	35
68.	Frazer, G. S.	1913	23
69.	Herndon, V. C.	1914	34
70.	White, J. L.*	1914	28
71.	Lizenby, Haley*	1914	
			31-3
72.	Ellisor, A. G.	1914	34
73.	Cochran, R. P.	1914	34
74.	Langston, O. D.	1914	34
75.	Moore, M. T.	1915	33
76.	Gross, T. J.	1915	33
77.	DeBardeleben, J. T.*	1915	33
78.	Trotter, S. T.	1915	33
79.	Spivey, A. O.*	1916	19
80.	Tate, H. L.	1916	32
81.	Crew, J. A.	1916	32
82.	Lee, A. C.	1917	31
83.	Roberts, C. P.	1917	31
84.	Brown, B. F.*	1917	30
85.	Wilson, J. O.	1917	31
86.	Peacock, J. P.*	1917	24
87.	Holman, E. M.	1917	31
88.	Carpenter, G. W.*	1918	26
89.	Avinger, C. E.	1918	30
90.	Tate, James E.	1919	29
91.	Jeffries, W. W.	1919	29
92.	Judkins, R. W.	1919	29
93.	Carlton, A. B.	1919	29
94.	Williamson, H. W.	1919	28
95.	Calhoun, W. F.	1921	27
96.	Johnson, J. M.	1921	27
97.	Childs, H. P.	1921	27
98.	Pattillo, W. P.	1921	27
99.	Daniel, J. L.	1921	27
100.	Garner, C. C.	1921	27
101.	McKinney, J. M.	1921	27
102.	Seibert, C. H.	1921	27
103.	Barnett, A. E.	1921	27
104.	Steele, J. P. (R)	1921	25
105.	Golden, G. B.	1922	25
106.	Baker, S. M.	1922	26
107.	Lynch, P. A.	1922	25
108.	Halstead, W. W.	1922	26
109.	English, R. M.	1922	26
110.	Jones, R. K.	1923	25
111.	Pickard, W. M., Sr.*	1923	25
112.	Hill, T. L.	1924	24
113.	Vickers, J. C.	1924	24
114.	Hughen, G. O.	1924	24
115.	Hughen, B. I.	1924	24
116.	Middlebrooks, A. E.	1925	23
117.	Vickers, G. G.	1925	23
118.	Marietta, D. E.	1925	23
119.	Daniel, W. F.	1926	22
120.	Clausen, A. B.	1926	22
121.	Kerlin, G. W.	1926	22
122.	Jones, S. R.	1926	22
123.	Smilie, J. J.	1926	22
124.	Vanlandingham, A. H.	1926	22
125.	Pope, O. G.	1927	21
126.	Brown, E. H.	1927	21
127.	Barnes, W. G.	1927	21
128.	Watson, J. R.*	1927	21
129.	Martin, U. L.	1927	21
130.	Thornburg, L. A.*	1927	20
131.	Helms, J. R.	1928	20
132.	Wesley, H. F.	1928	20
133.	Lawrence, R. I.	1929	19
134.	Calhoun, W. O.	1929	19
135.	Williams, O. D.	1929	19
136.	Hudgens, J. R.	1929	19
137.	King, G. L.	1929	19
138.	Harris, T. S.	1929	19
139.	Culp, N. H.	1930	14
140.	Bass, H. C.	1930	18
141.	Ellisor, J. T.	1930	18
142.	Lowery, S. F.	1931	17
143.	Tubb, L. W.	1931	17
144.	Chalker, J. F.	1931	17
145.	Jones, G. W.*	1931	15
146.	Cantrell, G. P.	1931	17
147.	Moseley, F. S.	1932	16
148.	Headley, L. B.	1932	16
149.	Ellisor, C. M.	1933	15
150.	Atkinson, W. B.	1933	15
151.	Tanton, A. B.	1934	14
152.	Parish, W. G.	1934	14
153.	Chalker, T. P.	1935	13
154.	Turnipseed, A. S.	1935	13
155.	Bradley, S. D.	1935	13
156.	Hughes, W. J.	1935	13
157.	Whitsett, D. C.	1935	13
158.	Hildreth, C. H.	1935	13
159.	Adkins, Carl	1935	13
160.	Davis, F. L.	1937	11
161.	Shoemaker, A. D. (R)	1938	8
162.	Fuller, C. J.	1938	10
163.	Blocker, N. R.	1938	10
164.	Lloyd, G. E.	1938	10
165.	Andrews, E. L.	1938	10
166.	Scott, K. E.	1938	10

167.	Walton, W. L.	1938	10
168.	Gregory, Welton	1938	10
169.	Nichols, J. B.	1939	9
170.	Liddell, C. B.	1939	9
171.	Noland, A. T.	1939	9
172.	Britt, A. C.	1939	9
173.	Mathison, H. P.	1939	9
174.	Sell, O. M.	1939	9
175.	Hardin, E. L.	1939	9
176.	Wilson, H. E., Jr.	1939	9
177.	Wilson, C. B.	1939	9
178.	Jones, R. M.	1939	8
	1939—*The Uniting Conference*		
179.	Miller, J. C.	1940	8
180.	Corbitt, C. A.	1940	8
181.	Kimbrough, L. H.	1940	8
182.	Mathison, M. C.	1940	8
183.	Ford, M. G. (T)	1940	12
184.	Brannon, L. C. (R)	1941	----
185.	Howington, A. F.	1941	7
186.	Martin, A. L.	1941	7
187.	Zellner, J. A.	1942	6
188.	Chunn, H. F.	1942	6
189.	Bottoms, W. R.	1942	6
190.	Vickers, M. K.	1942	6
191.	Byrne, H. W.	1942	6
192.	Maxey, T. H.	1942	6
193.	Barnes, C. E.	1942	6
194.	Bullington, J. H.	1942	6
195.	Jones, Daniel	1943	5
196.	McLeod, J. F., Jr.	1943	5
197.	Sproles, W. M.	1943	5
198.	Williams, C. H. (T)	1943	15
199.	Ward, T. W.	1944	4
200.	Spencer, Lamar	1944	4
201.	McGowan, Guy (T)	1945	21
202.	Daniel, C. C. (T)	1945	41
203.	DuBois, Earl (T)	1945	7
204.	Mathison, O. W. (T)	1945	8
205.	Warwick, M. L. (T)	1945	12
206.	Lindsey, W. L.	1945	3
207.	McLeod, L. Powers	1945	3
208.	Whatley, R. E.	1945	3
209.	Faust, L. F. (T)	1945	29
210.	Weaver, O. C., Jr. (T)	1946	7
211.	Hagood, R. L. (T)	1946	7
212.	Duffy, Paul (T)	1946	2
213.	Peacock, H. Eugene (T)	1946	2
214.	McCurley, B. B.	1946	2
215.	Shirah, A. M.	1946	2
216.	McDavid, J. D.	1946	2
217.	Carlton, A. M.	1946	2
218.	Shirah, S. C.	1946	2

MINISTERS ON TRIAL

Name	*Admitted*	*Class*	*Years*
Paul Samuel Sanders (E)	1942	Second	2
Henry Tate Grayson (D)	1942	Second	2
Samuel Ellison Hudgens	1943	Second	1
Sam Carroll West (D)	1944	Second	
Robert Lee Wilson	1944	Second	1
Haywood Lynn Scott	1944	Second	1
James Bert Smith	1944	First	
Robert Crawford Howard (D)	1945	Second	
Marion Sanford Brantley	1945	Second	1
Herbert William Rice, Jr.	1945	First	
Haniel Jones (D)	1945	Second	1
William Marshall Pickard, Jr. (D)	1945	Second	1
Cecil Edgar Bradley	1945	First	1
Aubrey Oglesby (E) (T)	1945	First	1
Walter R. Robinette (T)	1946	Second	1
Nolan P. Jacobson (E) (T)	1946	Second	2
Edmund Odell Bradley	1946	First	
Paul Marsh Anthony	1946	First	
John Ellison Vickers	1946	First	
John Curtis Carmichael	1946	First	

ROLL OF LOCAL PREACHERS

Demopolis District

Name	*Address*	*Quarterly Conference*
Agee, C. W.	Magnolia, Ala.	Gastonburg
Christenberry, D. K., Jr.	Stewart, Ala.	Akron-Havana
Hudson, H. V. (E)	Livingston, Ala., R.F.D.	Coatopa
Lisenbe, R. H.	Dixons Mills, Ala.	Pine Hill
Mellown, D. H.	York, Ala.	York
Mellown, W. E.	York, Ala.	York
Nichols, R. W.	York, Ala.	York
Phillips, Eugene D.	Lillian, Ala.	Livingston-Eutaw
Reneau, J. B. (E)	Thomasville, Ala., R.F.D.	Lower Peachtree
Williams, C. H.	Pine Hill, Ala.	Pine Hill
Williams F. G.	Pine Hill, Ala.	Pine Hill

Dothan District

Baldwin, M. J. (E)	Midland City, Ala.	Midland City-Pinckard
Barnes, Frank	Graceville, Fla., Rt. 2	Slocomb
Daughtry, J. P. (E)	Geneva, Ala.	West Side, Geneva
Edgar, Elvin T.	Louisville, Ala.	Louisville-Clio
Glenn, H. C., III	Eufaula, Ala.	First Church
Hawkins, C. H.	Midland City, Ala., Rt. 2	Newton
Hicks, U. G. (E)	Ozark, Ala., Rt. 3	Echo Circuit
Johnson, J. Y. (D)	Baker Hill, Ala.	Eufaula Circuit
Marley, J. O. (E)	Samson, Ala.	Samson
Nowell, T. J. (D)	Ashford, Ala.	Ashford
Riley, E. T.	Dothan, Ala.	Lafayette Street
Robinson, W. M.	Headland, Ala., Rt. 1	Curtis Memorial, Dothan
Thompson, George A.	Columbus, Ga.	Eufaula, First Church

Marianna District

Allen, Noah (E)	Graceville, Fla.,Route 2	Galilee Circuit
Carver, S. N. (D)	Panama City, Fla.	St. Andrews
Conner, H. M.	Darlington, Fla.	Darlington-Gaskin
Grace, John L. (E)	Wewahitchka, Fla.	Wewahitchka-Callaway
Jones, Alan	Ft. Walton, Fla., Box 2	Niceville
Lawrence, John C.	Greenwood, Fla., Box 4	Altha Circuit
Leonard, Gerald	Bonifay, Fla.	Bonifay
Matthews, J. E. (D)	DeFuniak Springs, Fla., Rt. 1	First Church, DeFuniak Springs
Simmons, Fred Eugene	Chipley, Fla., Route	Wausau
Syfrett, Chas. S.	Marianna, Fla., Route	Cottondale
White, S. W. (E)	Jackson, Miss.	DeFuniak Springs Circuit
Williams, John Lee	26 E. Gregory St., Pensacola, Fla	Panama City
Worthington, W. G.	533 Willow St., Columbus, Ga.	Vernon Circuit

Mobile District

Allman, H. C.	Eight Mile, Ala.	Chunchula-Dauphin Island
Jones, H. B. (D)	Millry, Ala.	Chatom
Martin, P. W. (E)	Semmes, Ala.	Wilmer
Shofner, Murray	Grand Bay, Ala.	Grand Bay
Waters, A. Glenn	Mobile, Ala.	Government Street

Montgomery District

Name	*Address*	*Quarterly Conference*
Bruner, William D.	Emory University, Ga.	Forest Avenue
Conner, W. L. (E)	Montgomery, Ala.	Fifth Avenue
Daughtry, G. E.	Route, Milstead, Ala.	Laplace Circuit
Demeree, Richard J. (E)	Montgomery, Ala.	North Montgomery Mission
Johnson, Chester E. (E)	Montgomery, Ala.	First Church, Montgomery
Jones, James S.	Opelika, Ala.	St. Paul's
Kersh, L. C.	Montgomery, Ala.	Laplace Circuit
Kimball, C. E.	Millbrook, Ala.	Elmore-Highland Gardens
Metcalf, Billy D.	Montgomery, Ala.	Frazer Memorial
Mitchell, James W.	Montgomery, Ala.	Forest Avenue
Robinson, T. J. (D)	Montgomery, Ala.	Forest Avenue
Simmons, Ray L.	Montgomery, Ala.	Capitol Heights
Snyder, Joseph	In Service	Forest Avenue
Strickland, J. H. T.	Route, Notasulga, Ala.	Macon Circuit
Venters, Lamar	In Service	Trinity, Opelika
Walters, J. T.	Titus, Ala.	Titus Circuit

Pensacola District

Abbott, Clifford M.	Pensacola, Fla.	Richards Memorial
Black, J. L.	Route 1, Jay, Fla.	Jay-Mt. Carmel
Bowman, R. F.	Route 1, Cantonment, Fla.	Barrineau Park
Crutchfield, W. R.	Route, Milton, Fla.	Elizabeth Chapel
Duck, A. D.	Bay Minette, Ala.	Bay Minette
Higdon, Paul M.	Bermuda, Ala.	Repton
Houseman, Henry E.	Pensacola, Fla.	Richards Memorial
Kelly, E. L.	Repton, Ala.	Repton
Mason, O. V.	Fairhope, Ala.	Fairhope
Miller, Clyde E.	Pensacola, Fla.	Gadsden Street

Selma District

Pope, Z. G.	Georgiana, Ala.	Bolling Circuit
Watson, R. H. (D)	Route, Georgiana, Ala.	Sepulga Circuit

Troy District

Anthony, Mark	Shady Grove, Ala.	Shady Grove Circuit
Collins, G. W.	Banks, Ala.	Banks Circuit
Grimes, R. G.	Phenix City, Ala.	Hillside Chapel
Jones, Aziel	Phenix City, Ala.	First Church, Phenix City
Jordan, P. W., Jr.	Phenix City, Ala.	Hillside Chapel
Little, J. U.	Phenix City, Ala.	Hillside Chapel
Luker, J. B.	Phenix City, Ala.	First Church, Phenix City
Rainey, L. A.	New Brockton, Ala.	New Brockton

DIVISION III—STANDING RULES

"The Annual Conference may make rules to govern its own procedure, provided that no Annual Conference shall make any rule contrary to the Constitution or to the powers granted it by the General Conference." (Par. 631, Discipline 1944).

1. *The Communion*—The Sacrament of the Lord's Supper shall be administered not later than the first morning session.

2. *Program*—The Bishop, the District Superintendent, and the Pastor-host of the entertaining Church are authorized to arrange tentatively the Annual Conference program.

3. *Pastors' Reports*—The pastors shall report only even dollars for the statistical tables. They shall make out their reports by churches and hand them in at the opening session of the Conference.

4. *Ministerial Character*—The Ministerial Characters shall be passed in open Conference; provided that the Conference may order an executive session of the Ministerial members to consider questions relating to matters of ordination, character, and Conference relations.

5. *Paragraph* 342, Discipline of 1944, shall apply in this Conference.

6. *Lay Delegates*—Lay Delegates to the Annual Conference shall be elected annually.

7. *Memorial Service*—A Memorial Service for departed members shall be held during each Annual Conference session. The Committee on Memoirs shall provide a suitable Memoir for each deceased minister of the Annual Conference for publication in the Conference Journal. The Committee on Memoirs shall arrange a suitable program for the Memorial Session which shall include a Memorial Address by someone selected by the Committee. The names of all widows and wives of ministers in the Conference, dying during the year shall be listed in the minutes of the Memorial Session.

8. Reports and Resolutions shall be typewritten and presented in triplicate.

9. The Commission on World Service and Finance shall report to the Conference annually [illegible] amount for the entertainment of the Annual Conference to be included in the Annual Conference Budget Askings. This amount, or whatever percentage is paid on it, shall be paid to the local Church which entertains the session of the Annual Conference, said amount to be disposed of according to the direction of the Board of Stewards of the entertaining Church with the approval of the pastor; provided, that the Treasurer of the Annual Conference shall pay to the entertaining Church ten days prior to the meeting of the Annual Conference the amount received to that date on this asking, the balance of the prorata to be paid within fifteen days after the adjournment of the Annual Conference.

DISTRICTS AND SUPERINTENDENTS

10. There shall be eight districts in this Annual Conference.

11. *District Superintendents' Support*—Paragraph 788, of the 1944 Discipline, shall apply.

12. *Standing Committees*—The District Superintendents shall constitute the Committee on Standing Committees and shall submit their nominations to the opening session of the Annual Conference.

13. *Quadrennial Boards and Committees*—The District Superintendents shall constitute the Committee on Nominations of Members for Quadrennial Boards and Committees and shall present their nominations not later than the second morning of the first session of the quadrennium; provided, vacancies be filled as the Discipline directs; and, provided further, when a

member of a Quadrennial Board or Committee is appointed to the District Superintendency, he shall serve on said board or quadrennial committee no longer than the opening of the first session of the Annual Conference following the time of his appointment to a district.

14. *Quarterly Conferences*—When a district has no more than thirty-six charges, the District Superintendent is urgently requested to preside personally at the four quarterly conferences of the charges within his district; provided, where necessary he may request another Elder to substitute for him.

DISTRICT CONFERENCES

15. A District Conference shall be held annually in each District of the Annual Confeerence.

16. *Lay Delegates*—Every charge in the Alabama Conference shall have six delegates to the District Conference. Circuits having over six Churches shall have an additional delegate for each of such churches. Charges having over 1,000 members shall have an additional delegate for each 200 members or two-thirds fraction thereof.

BOARDS AND COMMISSIONS

17. *Education*—For membership on the Board of Education, the Conference shall elect nine laymen and nine ministers, nominated by the Committee on Nominations. Other members of the Board are to be chosen as set forth in Paragraph **1443, Discipline of 1944.**

18. *Temperance and Social Service*—There shall be sixteen members of the Board of Temperance and Social Service.

19. *World Service and Finance*—All askings for apportionments must be submitted in writing to the Commission on World Service and Finance not later than noon of the second day's session.

CONFERENCE TREASURERS

20. The Treasurer of the Annual Conference shall make final settlement and disperse all funds to the Annual Conference Boards, Committees, or Treasurers within fifteen days after adjournment of the Annual Conference session.

21. It is recommended that Treasurers of local Church funds, District funds, Annual Conference funds, and any and all other funds be bonded to amount commensurate with their responsibilities.

ENDOWMENT OR TRUST FUND

23. Trustees, Directors, or any other person, or persons, handling trust funds of the Alabama Conference or any Institution, Board or Committee, or any other subsidiary group of the Conference, shall not divert in whole or in part endowment funds or trust funds from the purpose for which said funds were given or collected; provided, the trustees, treasurers, or other persons voting to so divert shall be held responsible for such diversions.

APPLICATION OF RULES

24. The Rules of the preceding General Conference insofar as they may apply, otherwise Robert's Rules of Order, shall govern procedure in the Annual Conference.

25. These Standing Rules may be, by a majority vote, amended on the next day after an amendment has been presented in writing. A change in the number of districts may not be made later than the second morning of the Annual Conference session.

26. These rules shall go into effect upon passage.

DIVISION IV—DAILY PROCEEDINGS

First Day—Morning Session

Mobile, Ala., November 13, 1946.

Opening—The Alabama Conference of The Methodist Church convened in its eighth annual session in the Dauphin Way Methodist Church in this city at 10:00 A. M. this day, Bishop Costen J. Harrell presiding.

Devotional—After the singing of Hymn No. 416, "Blest Be the Tie That Binds," Bishop Harrell led the Conference in prayer. Hymn No. 238, "Blessed Assurance" was sung and Bishop Harrell delivered the first of a series of addresses on "Stewardship," his theme being "We Are Stewards of the Gospel."

The Lord's Supper—Bishop Harrell, assisted by the District Superintendents, administered the sacrament of The Lord's Supper.

Roll Call—Rev. James E. Tate, Secretary of the previous session, directed the registration of the Conference membership. (For attendance, see Conference Directory).

Secretaries—Rev. James E. Tate was elected Secretary, and on his nomination, Rev. Ellis L. Andrews and Rev. Cecil E. Bradley were elected assistant secretaries. On nomination of the Secretary, Rev. Henry L. Tate was elected Statistician, and the following, on his nomination, were elected assistant statisticians: O. M. Sell, C. B. Wilson, J. H. Bullington, C. A. Corbitt, R. E. Whatley, C. E. Barnes, Haniel Jones, J. A. Zellner, and M. G. Ford.

Conference Bar—The Bar of the Conference was fixed to include the main floor of the auditorium.

Conference Program—The printed program in the hands of the Conference members was adopted as the general agenda for the Conference, including the hours for meeting and adjourning, subject to any necessary adjustments.

Courtesies—Mr. Alfred F. Delchamps, of the Host Church, welcomed the members and visitors of the Conference in a most pleasing manner. Bishop Harrell responded with fitting words of appreciation.

Dr. S. T. Slaton, Associate Editor of the Alabama Christian Advocate and a member of the North Alabama Conference; Dr. William Graham Echols, Director of the Wesley Foundation at the University of Alabama and a member of the North Alabama Conference; Dr. Harvey C. Brown, of the General Board of Education and a member of the North Alabama Conference; Rev. E. W. Scott, a member of the Mississippi Conference, and Rev. A. L. Lee, Rev. W. C. Flanagan and Rev. A. Hawk, of the C. M. E. Church, were introduced to the Conference.

Minister al Character—On recommendation of the Committee on Conference Relations, the character of all the ministerial members of the Conference was passed.

District Reports—The several District Superintendents made enthusiastic and encouraging reports of the progress of the work in the districts of the Conference.

Introductions—Mrs. Bessie Cowart, President of the Alabama Conference W. S. C. S., was presented to the Conference and she, in turn, presented the officers of that Conference who were present: Mrs. T. P. Chalker, Mrs. S. R. Jones and Mrs. J. F. McLeod.

Publishing House—Mr. H. C. Compton, of the Methodist Publishing House, was introduced and spoke briefly of the work of the House and presented to Bishop Harrell, for the benefit of the Conference Claimants of this Conference, a check for $4,332.12, the Alabama Conference's share of the profits of the House.

Order of the Day—On motion of Rev. A. B. Clausen, Chairman of the Conference Board of Conference Claimants, the presentation of buttons to the Retired Ministers of the Conference was made the order of the day for Thursday at 12:45 P. M.

Bishop's Book List—Bishop Harrell recommended certain books of his selection to the members of the Conference as being particularly helpful.

Transfers—Bishop Harrell announced the following transfers: Ashton A. Almand, an Elder, from the New England Conference; Walter R. Robinette, an Elder, from the Cuba Conference; O. C. Weaver, Jr., an Elder, from the Illinois Conference; Paul Duffy, an Elder, and Robert L. Hagood, an Elder, from the Tennessee Conference; Nolan P. Jacobson, an Elder, on trial, from the Rock River Conference; and H. Eugene Peacock, an Elder, from the Virginia Conference.

Also, Ashton A. Almand, an Elder, to the Florida Conference; Omar H. Vanlandingham, an Elder, to the Tennessee Conference; and Jesse Hugh Roberts, on trial in the Class of the First year, to the Rock River Conference.

Adjournment—After announcements, the Conference adjourned with the singing of the Doxology and the Benediction pronounced by Rev. O. G. Pope.

First Day—Evening Session

Mobile, Ala., November 13, 1946.

Devotional—The Conference convened at 7:30 p.m. for the Anniversary Program of the Board of Education, with Dr. W. F. Calhoun, President of the Conference Board of Education in the chair by appointment of Bishop Harrell.

Preceeding the service the Conference was led in singing from The Methodist Hymnal by Professor Lewis Stooky, of Mobile, Ala. Prayer was offered by Dr. J. F. McLeod. The choir of Dauphin Way Methodist Church rendered a beautiful anthem.

Introductions—The several District Directors of Children's Work, Youth Work and Adult Work, who were present, were introduced, also Miss Vera Zimmerman, Conference Director of Children's Work, Miss Mary Moreland Kirkman, Director of the Wesley Foundation, Auburn, Alabama, and Dr. W. G. Echols, Director of the Wesley Foundation at the University of Alabama.

Addresses—Dr. Harvey C. Brown, of the General Board of Education, was presented and addressed the Conference on the Youth Movement in the Church.

Mr. Elvin Edgar, President of the Alabama Conference Methodist Youth Fellowship, was presented and addressed the Conference.

Rev. Welton Gregory, Executive Secretary of the Conference Board of Education was presented and spoke briefly.

Mr. Louis B. Nichols, Asssistant Director of the Federal Bureau of Investigation, was introduced and brought a stirring message on the development of the Christian spirit in all areas and experiences of life.

Closing—Hymn No. 266, "O Young and Fearless Prophet," was sung, and after a period of silent prayer, the Conference adjourned with prayer by Dr. T. P. Chalker.

Second Day—Morning Session

Mobile, Ala., November 14,1946.

Opening—Bishop Harrell called the Conference to order at 9:00 A. M.

Devotional—The devotional service was conducted by Rev. A. G. Thomas. Hymn No. 1, "Holy, Holy, Holy," and Hymn No. 487, "The Morning Light is Breaking," were sung, and after a responsive reading, Brother Thomas led the Conference in prayer. Hymn No. 248, "Jesus, Keep Me Near the Cross," was sung.

Bishop Harrell delivered the second of his series of addresses: "The Underlying Principles of Stewardship," and led the Conference in prayer.

Courtesies—Prof. T. H. Kirby, Superintendent of Schools, Opelika, Ala., was introduced to the Conference.

The Secretary read a note from Mrs. J. L. Decell thanking the Conference for its expression of sympathy on the death of Bishop Decell.

The Christian Advocate—Dr. T. O. Nall, Managing Editor of The Christian Advocate, the general organ of the Church, was presented and spoke briefly of the circulation of the Advocate.

Standing Committees—The Secretary read the report of the District Superintendents, as a Committee on Nominations, filling vacancies in boards and naming the standing Committees. The nominations were confirmed by the Conference.

Investigation Committee—The following were elected the Conference Committee on Investigation: W. S. Guice, C. P. Roberts, O. V. Calhoun, R. R. Ellison and D. L. Folsom. Reserves: C. M. Ellisor, M. T. Moore, J. H. Bullington.

Birmingham-Southern College—Rev. C. M. Ellisor read Report No. 1 of the Board of Education.

Dr. George R. Stuart, President of Birmingham-Southern College, was introduced and spoke to the report. The report was adopted (See Division VII).

Lay Activities—With Dr. Clarence M. Dannelly, Conference Lay Leader, presiding, the reports of the Board of Lay Activities were read by Mr. Hartwell Davis.

Dr. James W. Workman, Pastor of First Church, Little Rock, Ark., and formerly with the General Board of Lay Activities, addressed the Conference on "Stewardship." The reports were adopted (See Division VII).

Order of the Day—On motion of Dr. Norman McLeod, the consideration of the time for holding the Alabama Conference was made the order of the day for Friday at 11:30 A. M.

Conference Relations—The following were referred to the Committee on Conference Relations for the Retired relation: W. D. Agnew, O. V. Calhoun, J. T. DeBardeleben, F. M. Atchison, W. M. Pickard, Sr., and J. Ray Watson. G. P. Cantrell was referred for Sabbatical Leave.

Courtesies—The Secretary was instructed to send messages of love and greeting to the following members of the Conference who were unable to attend the sessions: W. B. Christenberry, W. D. Agnew, O. V. Calhoun, F. M. Atchison, A. G. Ellisor, and J. B. Spivey.

Admission On Trial—Edmund Odell Bradley (Born Aug. 22, 1911) and John Curtis Carmichael (Born May 14, 1922), being duly recommended and having met the disciplinary requirements, were admitted on trial.

Paul Marsh Anthony (Born June 16, 1921) and John Ellison Vickers (Born July 26,1925), being duly recommended, but lacking

a part of the educational requirements, were admitted on trial under the three-fourth vote rule.

Mrs. Harrell—Mrs. Costen J. Harrell, wife of our Presiding Bishop, was presented to the Conference.

Recognition of Retired Ministers—Dr. A. T. McIlwain, Executive Secretary of the General Board of Pensions (Missouri Corporation) was introduced and addressed the Conference on the work of the Board.

The retired ministers present were called to the altar. Bishop Harrell addressed them briefly in a message of love and esteem for their years of service to the Church. An explanation of the Retired Minister's Service button was read by Dr. McIlwain, and Rev. A. B. Clausen, President of the Conference Board of Conference Claimants, presented to each retired minister one of the buttons.

Adjournment—The Conference sang Hymn No. 416, "Blest Be the Tie that Binds" and was adjourned with the benediction pronounced by Dr. H. M. Andrews.

Second Day—Afternoon Session

Mobile, Ala., November 14, 1946.

Devotional—The Conference convened at 3:00 P. M., with Bishop Harrell in the chair. The devotions were conducted by Rev. G. E. Lloyd. Hymn No. 379, "I Love Thy Kingdom, Lord," was sung, and the Conference united in a responsive reading. Hymn No. 381, "The Church's One Foundation," was sung and Brother Lloyd led the Conference in prayer. The devotional service closed with the singing of Hymn No. 267, "Rise Up, O Men of God."

Introduction—Dr. John M. Neal one of the General Evangelists of our Church, and a member of the Central Texas Conference, was introduced to the Conference.

Classes—The report of the Board of Ministerial Training was made answering the disclipinary questions concerning progress in the Course of Study.

Aubrey Oglesby, Cecil E. Bradley, Herbert W. Rice, Jr., and James Bert Smith were continued on trial in the Class of the First Year.

William M. Pickard, Jr., Haniel Jones, Marion S. Brantley, Robert C. Howard, Haywood L. Scott, Robert Lee Wilson, Samuel E. Hudgens and Walter R. Robinette were continued on trial and advanced to the Class of the Second Year.

Paul S. Sanders and Sam C. West were continued on trial and remain in the Class of the Second Year.

Henry T. Grayson, Angus M. Shirah, Joel D. McDavid, Arthur M. Carlton, Samuel C. Shirah, and Braxton B. McCurley were advanced to the Class of the Third Year.

Wilmer R. Bottoms was continued in the Class of the Third Year.

Thomas W. Ward, Warren L. Lindsey, and Ray E. Whatley were advanced to the Class of the Fourth Year.

Augustus T. Noland and Lamar Spencer were reported as having completed the Course of Study.

Service Years—On recommendation of the Board of Ministerial Training, the Conference voted to make effective for pension record the following years in which advancement was not made in the Conference Course of Study: For Thomas W. Ward, 1945; for W. R. Bottoms, 1945 and 1946; for A. T. Noland, 1945.

Reserve Pension Fund—Dr. S. M. Baker moved that Bishop Harrell appoint a committee of three ministers and three laymen, with the Bishop as ex-officio, to study the whole question of better support of Conference Claimants through the Ministers' Reserve Pension Fund (Par. 1642), making provision also for Accepted Supplies with as much as fifteen years of service, and to present definite plans to the 1947 session of this Conference. The motion was duly seconded and adopted. Committee named: Dr. S. M. Baker, Rev. E. L. Andrews, Rev. A. B. Clausen, Dr. C. M. Dannelly, E. R. Malone and Hartwell Davis.

Orders—Robert Crawford Howard, being duly recommended by the Mobile District Conference, was elected to deacon's orders as a local preacher.

Angus M. Shirah, Samuel Curtis Shirah and Braxton Bragg McCurley were elected to deacon's orders as members on trial in the Course of Study.

Henry Tate Grayson, a local deacon on trial, and Lamar Spencer, a member in the Course of Study, and Joel Duncan McDavid and Arthur McCoy Carlton, under the Seminary Rule, were elected to elder's orders.

The Orders of Robert Lee Coley, an Elder in the Church of the Nazarene, were recognized by vote of the Conference, subject to his assuming the vows of an Elder in The Methodist Church.

Conference Membership Terminated—At his request, P. W. Martin was granted voluntary location.

It was announced that T. W. Eddins and C. G. Aldridge had withdrawn from the ministry and membership of The Methodist Church and the Conference voted official record of their withdrawal. Statements concerning the credentials of these two ministers were filed with the Secretary of the Conference.

Accepted Supply Pastors—The report of the Committee on Accepted Supply Pastors, naming the Accepted Supply Pastors for the ensuing year, was read by Rev. M. K. Vickers. Bishop Harrell spoke

briefly in appreciation of the fine work being done by this group of ministers. The report was adopted (See Roll of Accepted Supply Pastors, Part II).

Adjournment—After announcements, the Conference adjourned with the singing of the Doxology and the Benediction pronounced by Dr. S. T. Slaton.

Third Day—Morning Session

Mobile, Ala., November 15, 1946.

Devotional—The Conference was called to order at 9:00 A. M. by Bishop Harrell. The devotional service was conducted by Rev. Sam C. Shirah, who announced Hymn No. 162, "O For a Thousand Tongues to Sing," after the singing of which he led the Conference in prayer. Hymn No. 279, "God of Grace, and God of Glory," was sung and Brother Shirah brought a brief inspirational message. Hymn No. 248, "Jesus Keep Me Near the Cross" was sung. Bishop Harrell delivered the third of his series of addresses: "The Stewardship of Possessions."

Approval of Journal—On recommendation of the Committee on Approval of the Journal, the minutes of all previous sessions were approved.

Courtesies—Dr. Albert E. Barnett, Professor at Garrett Biblical Institute and a member of this Conference was presented and spoke briefly to the Conference.

Mrs. I. S. McAdory, President of the Alabama W. C. T. U., was introduced and spoke briefly of the work of the Union.

Dr. Earl R. Brown, Secretary, Division of Home Missions, of the General Board of Missions and Church Extension was introduced and spoke briefly.

Captain and Mrs. Bart Stephens were introduced to the Conference.

Evangelism—Rev. J. T. Ellisor read the report of the Board of Evangelism. Rev. E. L. Hardin, President of the Board of Evangelism spoke to the report. The report was adopted (See Division VII).

Standing Rules—Rev. G. W. Kerlin read the report of a special Committee on Standing Rules recommending certain changes in the Standing Rules. The report was laid on the table until tomorrow's session.

Order of the Day—On motion of Rev. B. F. Marshall, the consideration of the matter of the prorata ministerial support was made the order of the day for Saturday at 11 A. M.

Recess—The Conference recessed for ten minutes.

Golden Cross—Rev. James E. Tate made his report as Conference Director of the Golden Cross.

Missions—Rev. E. B. Paul read the report of the Mission Section of the Board of Missions and Church Extension; the report was adopted (See Division VII).

Committee on World Peace—On recommendation of the Committee on World Peace and by vote of the Conference an offering was taken for the support of the Conscientious Objector of the Alabama Conference, amounting to $184.19.

Dr. N. B. McLeod presented a resolution from the Committee on World Peace. The resolution was adopted. (See Division VII).

Conference Date—The following resolution was presented by Dr. N. B. McLeod:

1. We, the members of the Alabama Conference, respectfully request the presiding Bishop to set the time for holding this Conference to embrace the last Sunday in August.
2. For the 1947 Conference year a period of nine months, or 3/4 of a year shall constitute the Conference year of 1946-1947.

(Signed) Norman McLeod,
W. M. Curtis,
W. F. Calhoun.

After some discussion, Dr. S. M. Baker moved to amend by substituting the last week in May for the last Sunday in August.

The motion to amend was lost by a vote of 95 to 131. The resolution was adopted by a vote of 195 to 44.

Place of Meeting—Rev. H. P. Mathison extended an invitation for the Conference to hold its 1947 session at Trinity Church, Phenix City, Ala. The invitation was accepted.

Resolution—The following resolution was presented by Dr. N. B. McLeod and Dr. W. M. Curtis and adopted by the Conference:

> The Alabama Conference, in view of the change of date for holding the session of the Conference, instructs the Commission on World Service and Finance to make all apportionments for the ensuing year on the basis of 9/12 of a year, with the exception of the amount for Conference entertainment.

Hospitals and Homes—Rev. H. E. Wilson, Jr., read the report of the Board of Hospitals and Homes. Rev. O. D. Langston, President of the Board spoke to the report. The report was adopted (See Division VII).

Conference Relations—Rev. W. O. Calhoun presented the report of the Committee on Conference Relations, answering Disciplinary Questions No. 38-41. (See Division V).

The Secretary stated that he had communications from the Retired Ministers of the Conference who reside outside the bounds of

the Conference, and read a letter from Rev. J. O. Grogan, one of the Retired Ministers of the Conference.

Inter-Board Council—Rev. C. M. Ellisor read Report No. 2 of the Board of Education and it was adopted. (See Division VII).

Adjournment—After announcements, the Conference adjourned with the benediction pronounced by Rev. G. W. Kerlin.

Fourth Day—Morning Session

Mobile, Ala., November 16, 1946.

Devotional—The Conference convened at 9:00 A. M., Bishop Harrell in the chair. The devotional service was conducted by Rev. J. W. Budd. Hymn No. 244, "My Hope Is Built," was sung and the Conference joined in a responsive Reading. Hymn No. 202, "Father, I Stretch My Hands To Thee," was sung and Brother Budd led the Conference in prayer. Bishop Harrell delivered the last of the series of addresses: "The Stewardship of Life," based on the Parable of the Talents.

Approval of Journal—On recommendation of the Committee on Approval of the Journal, the minutes of yesterday's session were approved.

Courtesies—Dr. H. B. Trimble, Dean of Candler School of Theology, Emory University, and Dr. W. F. Quillian, Secretary of the Southeastern Jurisdictional Council, were introduced to the Conference, and each spoke briefly to the Conference of their work.

Offering for Cuba—It was announced that the special offering taken for our work in Cuba at the service last night amounted to $250.

Christian Education—Report No. 3 of the Board of Education was read by Rev. C. M. Ellisor. Rev. Welton Gregory, Executive Secretary of the Conference Board of Education spoke to the report, which was then adopted. (See Division VII).

Auburn Wesley Foundation—Dr. T. P. Chalker, Pastor of Auburn Methodist Church, read a resolution asking for assistance in the emergency situation at Auburn. Dr. C. C. Daniel, Montgomery District Superintendent, spoke to the report. The report was adopted. (See Division VII).

Introduction—Miss Gertrude Grizzard, a retired Deaconness, formerly connected with the Dumas Wesley House, in Mobile, was presented to the Conference.

Conference Entertainment—Dr. N. B. McLeod presented the following resolution which was adopted by the Conference.

> Be it resolved by the Alabama Conference, that we instruct the Commission on World Service and Finance to make a study during the ensuing year toward securing a permanent place of meeting for the Alabama Conference, making provision for furnishing full entertainment for the Conference delegates. The Commission is asked to report at the next session of the Conference.
>
> (Signed N. B. McLeod,
> A. E. Middlebrooks.

Retired Ministers' Homes—Mr. L. J. Lawson read the report of the Board of Retired Ministers' Homes and filed for record the financial statement of the Executive Secretary. The report was adopted. (See Division VII).

Church Extension—Rev. A. S. Turnipseed read the report of the Church Extension Section of the Board of Missions and Church Extension. The report was adopted (See Division VII).

District Superintendents' Salaries—Rev. F. G. Hastings read Report No. 1 of the Commission on World Service and Finance. After discussion, two proposed amendments were rejected by the Conference, and the report was adopted (See Disciplinary Question 8).

Full Membership—Braxton Bragg McCurley, Angus M. Shirah, Joel Duncan McDavid, Arthur McCoy Carlton and Samuel Curtis Shirah, having met the disciplinary requirements, and after an earnest address by Bishop Harrell, gave satisfactory answer to the disciplinary inquiries and were unanimously admitted into full membership in the Conference.

Henry Tate Grayson, who was eligible for full membership, had been called away on account of the death of his mother and could not be admitted. The Secretary was instructed to send him a message of sympathy from the Conference.

Recess—The Conference took a short recess before entering into the Memorial Session.

MEMORIAL SESSION

Under the direction of Rev. James E. Tate, Chairman of the Conference Committee on Memoirs, the Conference held its memorial service for the ministers who had died during the year.

Hymn No. 525, "I Will Sing You a Song" was sung, and Rev. O. C. Weaver, Jr., led the Conference in prayer. Hymn No. 515, "One Sweetly Solemn Thought," was sung.

Bishop Harrell called Question 17, "What Ministerial Members have died during the year?"

Answer—Charles Albert Cornell, John David Kersh, William Henry Newton and Charles Wesley Bradley.

The Chairman of the Committee also announced the death of the following wives and widows of ministers: Mrs. H. C. Threadgill (Dec. 15, 1945), Mrs. C. H. Newell (Jan. 16, 1946), Mrs. J. F. DeBardeleben (Feb. 26, 1946), Mrs. Caleb Bates (June 7, 1946), Mrs. W. B. Atkinson (July 6, 1946), Mrs. J. A. Peterson (July 11, 1946), and Mrs. L. A. Thornburg (Aug. 29, 1946).

Appropriate memoirs for each of the deceased ministers have been prepared (See Division VIII).

Rev. L. Powers McLeod sang Hymn No. 521, "It Singeth Low in Every Heart."

A most fitting memorial address was delivered by Dr. D. H. McNeal.

Hymn No. 528, "There Is a Land of Pure Delight," was sung.

Bishop Harrell assumed the chair and announced that the appointments would be released immediately after the benediction. He also made some timely remarks to the members of the Conference. The Conference adjourned with the benediction pronounced by Rev. Paul Duffy.

Fourth Day—Afternoon Session

Mobile, Ala., November 16, 1946.

Devotional—The Conference met at 3:00 P.M. with Bishop Harrel in the chair. The devotional service was conducted by Rev. W. H. Walls. Hymn No. 252, "I am Thine, O Lord", was sung and the Conference joined in a responsive reading, and Brother Walls led the Conference in prayer. Hymn No. 250, "Rescue the Perishing", was sung.

World Service and Finance—Rev. F. G. Hastings presented Reports No. 2 & 3 and they were adopted. The report of the Auditing Committee was filed for record.

Conference Calendar—The report of the Inter-board Council setting forth the Calendar for the ensuing Conference year was read by Rev. T. S. Harris, and adopted. (See Inside front Cover).

Treasurer—Rev. Walter H. Venters, Conference Treasurer, presented his report for record.

Conference Claimants—Rev. A. B. Clausen, President of the Conference Board of Conference Claimants read Report No. 1 of that Board. An amendment was offered to substitute fifteen percent (15%) for ten percent (10%) for the support of Conference Claimants. After discussion the amendment was adopted. The report as amended was then adopted . (See Division VII). Permission was granted for the Treasurer to file his report and the list of appropriations to Claimants with the Conference Secretary for record in the minutes.

Hospital Debt—Rev. W. S. Guice, Chairman of the Commission on Hospital Debt, read the report of the Commission, and it was adopted (See Division VII).

Radio Speakers Fund—On motion of Rev. F. G. Hastings, the Conference Treasurer was authorized to advance in full the amount apportioned for the Radio Speakers Fund and to make proper adjustment throughout the year.

Town and Country Church—Rev. J. A. Zellner, Executive Secretary of the Town and Country Church Commission, read the report of the Commission. The report was adopted. (See Division VII).

Rev. A. B. Carlton, Treasurer of the Sustentation Fund, filed his report for record.

Statistician—Rev. Henry L. Tate, Conference Statistician, read the statistical report which was filed for record. Bishop Harrell expressed on behalf of the Conference appreciation of the services of the statistical staff.

Orders—The Orders of Daniel N. Guy, an Elder in the Free Will Baptist Church, were recognized by vote of the Conference subject to his assuming the vows of Elder in The Methodist Church.

Standing Rules—The report of the Special Committee on Standing Rules was taken from the table for consideration. The report was adopted (See Standing Rules and Division VII).

Christian Literature—Rev. C. B. Liddell read the report of the Board of Christian Literature, which was adopted. (See Division VII).

Public Worship—The Committee on Public Worship announced the following appointments for preaching in the churches of Mobile and vicinity:

Dauphin Way Methodist— 9:00 A.M.—Love Feast, Dr. H. M. Andrews.
11:00 A.M.—Bishop Harrell.
Government Street Methodist—11:00 A.M.—Rev. J. B. Nichols.
St. Francis Street Methodist—11:00 A.M.—Dr. Norman McLeod.
Spring Hill Avenue Methodist—11:00 A.M.—Rev. O. G. Pope.
Oakdale Methodist—11:00 A.M.—Rev. W. F. Daniel.
Prichard Methodist—11:00 A.M.—Rev. A. B. Carlton.
Broad Street Methodist—11:00 A.M.—Rev. J. M. McKinney.
Ashland Place Methodist—11:00 A.M.—Rev. D. C. Whitsett.
Chickasaw Methodist—11:00 A.M.—Rev. A. F. Howington.
Michigan Avenue Methodist—11:00 A.M.—Rev. A. M. Shirah.
Toulminville Methodist— 9:30 A.M.—Dr. E. C. Moore.
West Side Methodist— 9:30 A.M.—Dr. A. E. Middlebrooks.
Pleasant Valley Methodist—11:00 A.M.—Rev. J. C. Miller.
Whistler Methodist— 9:30 A.M.—Rev. L. B. Green.
Plateau Methodist—11:00 A.M.—Rev. W. M. Sproles.
Forest Hill Methodist—11:00 A.M.—Rev. Fred Davis.
Eight Mile Methodist—11:00 A.M.—Rev. T. L. Hill.
Government Street Presbyterian—11:00 A.M.—Rev. Eugene Peacock.
Spring Hill Presbyterian—11:00 A.M.—Dr. W. F. Calhoun.

Temperance—Rev. J. M. McKinney read the report of the Board of Temperance and Social Service. The report was adopted (See Division VII).

Introductions—Miss Jennie Flood, Deaconness, and Mrs. Ruth Glenn Ebrenz, workers at Aldersgate Mission, were introduced to the Conference.

Bible Society Board—The Secretary read the report of the Bible Society Board, which was adopted (See Division VII).

Judge Samford—On motion of Dr. A. E. Middlebrooks, Editor of the Alabama Christian Advocate, a rising vote of thanks was given to Judge T. D. Samford for his long service as a member of the Board of Directors of the Alabama Christian Advocate. While the Conference stood, Bishop Harrell offered prayer.

District Conference Records—The report of the Committee on District Conference Records was read by Rev. A. M. Shirah and adopted (See DivisionVII).

Trustees—The following were elected as Conference Trustees for a term of three years: A. E. Shafer, D. P. Slaughter, and H. P. Childs.

Adjournment—After announcements, the Conference adjourned with the Benediction pronounced by Dr. D. P. Slaughter.

Fifth Day—Afternoon Session

Mobile, Ala., November 17, 1946.

Opening—The Conference convened at 2:30 P.M., Bishop Harrell presiding. Hymn No. 284, "Am I a Soldier of the Cross", was sung and Bishop Harrell led the Conference in prayer.

Approval of Journal—On recommendation of the Committee on the Approval of the Journal, the minutes of yesterday's sessions were approved.

On motion of A. F. Howington, the Committee on the Approval of the Journal was authorized to approve the minutes of this session after it is concluded.

Thanks—Dr. N. B. McLeod read the report of the Committee on Resolutions, which was adopted by a rising vote. (See Division VII).

Appointments—After a few appropriate remarks Bishop Harrell announced the appointments, answering Question 50. (See Division VI).

Closing—Hymn No. 287, "A Charge to Keep I Have", was sung and the Conference adjourned *sine die* with the benediction pronounced by Bishop Harrell.

Boston J. Harrell

President

James E. Tate

Secretary

DIVISION V—DISCIPLINARY QUESTIONS

Part I. Organization and General Business

1. Who are elected
Secretary? James E. Tate, Box 456, Marion, Ala.
Treasurer? Walter H. Venters, Box 548, Opelika, Ala.
Statistician? Henry L. Tate, Midway, Ala.

2. Is the Annual Conference incorporated? No.

3. (a) What officers handling funds of the conference have been bonded and in what amounts?
All treasurers in amounts commensurate with their responsibilities.
(b) Have the books of said officers been audited? Yes.

4. Have the boards, commissions, or committees been appointed or elected? See Division II.

5. Have the secretaries, treasurers, and statisticians kept their respective records upon and according to the forms prescribed by The Methodist Church? Yes.

6. What are the reports of the district superintendents as to the status of the work within their districts?
Each of the district superintendents reported the work of the several districts according to a form furnished by the presiding Bishop.

7. What is the schedule for minimum support of pastors?
Sustentation Fund—Every member under appointment of the Conference is asked, on a voluntary basis, to pay into the fund as follows:

On the first one thousand dollars of salary or fraction thereof	½%
On the second one thousand dollars of salary or fraction thereof	1%
On the third one thousand dollars of salary or fraction theireof	1½%
On all over three thousand dollars	2%

The minimum salary: for single men $1000; for married men $1200.

8. What is the plan and what are the approved claims for the support of the district superintendents for the ensuing year?
The Commission on World Service and Finance sets the salary of the district superintendents at Five Thousand Dollars ($5,000) each for the year and recommends that an amount of ten percent (10%) on the cash salaries paid to the pastors of the conference be assessed to care for these amounts. Should there be a surplus accruing from the assessment of ten percent, as made, after each district superintendent has been paid his full amount of salary, this surplus shall be equally distributed among the several district superintendents for expenses incurred in serving the districts.

9. What amount has been apportioned to the pastoral charges within the conference to be raised for the support of conference claimants?
An amount equal to fifteen percent (15%) of the pastor's salaries for the conference year 1946-1947.

10. What are the apportionments transmitted by the General Commission on World Service and Finance to this conference? (On the basis of 9/12 of a year).
(a) For World Service, $25,500.
(b) For Episcopal Fund, one and three fourth per cent (1 ¾%) pastor's salary for current year.
(c) For General Administration Fund, $840.

11. What amount is apportioned to this conference for the Jurisdictional Administration Fund? $2,274.

12. What are the reports, recommendations, and plans of the boards of the conference? See Division VII.

13. What date is determined for Golden Cross enrollment? April 21-27, 1947.

14. (a) Who is elected conference lay leader? Clarence M. Dannelly, Montgomery, Ala.

(b) What is his report? See Division VII.

(c) Who are elected district lay leaders? See Division II.

Part II. Pertaining to Ministerial Relations

15. Who constitute the Conference Committee on Investigation?

W. S. Guice, C. P. Roberts, O. V. Calhoun, R. R. Ellison, D. L. Folsom. Reserves: C. M. Ellisor, M. T. Moore, J. H. Bullington.

16. Are there formulated complaints against any ministerial member of the conference? No.

17. Who are the accepted supply pastors? See Roll, Division II.

18. What accepted supply pastors now under full-time appointement are taking the conference course of study?

E. G. Howell, J. E. Joyner, J. I. Lewis, C. A. Massey, H. E. McCrary, D. M. Spivey, A. G. Thomas.

19. Who are received on Trial?

Edmund Odell Bradley, Paul Marsh Anthony, John Ellison Vickers, John Curtis Carmichael, in studies of the first year.

20. Who remain on trial?

(a) Continued in studies of the first year: James Bert Smith, H. W. Rice, Jr., Cecil Edgar Bradley, Aubrey Oglesby.

(b) Advanced to studies of the second year: S. E. Hudgens, Robert L. Wilson, H. L. Scott, R. B. Howard, M. S. Brantley, Haniel Jones, W. M. Pickard, Jr., Walter R. Robinette.

(c) Continued in studies of the second year: Paul S. Sanders, Sam C. West.

21. Who on trial are discontinued? No one.

22. Who are admitted into full connection?

B. B. McCurley, A. M. Shirah, S. C. Shirah, J. D. McDavid, A. M. Carlton.

23. What full members are in studies

(a) Of the third year? B. B. McCurley, A. M. Shirah, S. C. Shirah, W. R.Bottoms. H. T. Grayson, in the third year, but not in full connection.

(b) Of the fourth year? T. W. Ward, W. L. Lindsey, R. E. Whatley.

24. What full members have failed to complete the studies?

W. R Bottoms, of the third year.

25. What full members have completed the studies of the fourth year?

A. T. Noland, Lamar Spencer.

26. Who have been elected deacons?

(a) As local preachers: Robert Crawford Howard.

(b) As members on trial in the course of study: Braxton Bragg McCurley, Angus M. Shirah, Samuel Curtis Shirah.

27. Who have been ordained deacons?

Robert Crawford Howard, Braxton Bragg McCurley, Angus M. Shirah, Samuel Curtis Shirah.

28. Who have been elected elders?

(a) As local preachers: No one.

(b) As local deacons who have been received on trial: Henry Tate Grayson.

(c) As conference members in the course of study: Lamar Spencer.

(d) Under the seminary rule: Joel Duncan McDavid, Arthur McCoy Carlton.

29. Who have been ordained elders?
Lamar Spencer, Joel Duncan McDavid, Arthur McCoy Carlton.

30. Relative to accommodation transfers for Orders and reception. Special Session, Jan. 22.

(a) Who are transferred in, and from what conference, for election to orders?

(1) As a deacon: Francis Wiley Fowler, from Western North Carolina Conference.

(2) As an elder: Francis Wiley Fowler, from Western North Carolina Conference.

(b) Who have been transferred out, and to what conferences, after election to orders?

(1) As deacons, Francis Wiley Fowler, to Western North Carolina Conference, George Brenton Taylor, to Pittsburgh Conference.

(2) As elders: Francis Wiley Fowler, to Western North Carolina Conference, George Brenton Taylor, to Pittsburgh Conference.

(c) Who has been received on trial at the request of another Conference?
George Brenton Taylor.

(d) Who has been transferred out, having been admitted on trial, and to what conference? George Brenton Taylor, to Pittsburgh Conference.

31. Who are re-admitted? No one.

32. What preachers, coming from other churches, have had their orders recognized?
Robert Lee Coley and Daniel N. Guy, as local elders.

33. Who has been received from other churches as traveling preachers? No one.

34. Who have been received by transfer?
A. A. Almand, an Elder, on trial, from the New England Conference; Walter R. Robinette, an Elder, on trial, from the Cuba Conference; Oliver C. Weaver, Jr., an Elder, from the Illinois Conference; Robert Lee Hagood, an Elder, from the Tennessee Conference; Paul Duffy, an Elder, from the Tennessee Conference; Nolan P. Jacobson, an Elder, on trial, from the Rock River Conference; H. Eugene Peacock, an Elder, from the Virginia Conference.

35. Who have been transferred to other Conferences?
A. A. Almand, an Elder, on trial, to the Florida Conference; O. H. Vanlandingham, an Elder, to the Tennessee Conference; Jesse Hugh Roberts, on trial in the class of the first year, to the Rock River Conference.

36. Who have had their conference membership terminated?
P. W. Martin, by voluntary location.
T. W. Eddins and C. G. Aldridge, by withdrawal.

37. What ministerial members have died during the year?
C. A. Cornell, J. D. Kersh, W. H. Newton, C. W. Bradley.

38. Who are the supernumerary ministers? None.

39. Who is granted sabbatical leave?
G. P. Cantrell.

40. What ministers have been retired?

(a) This year: W. D. Agnew, F. M. Atchison, O. V. Calhoun, J. T. DeBardeleben, W. M. Pickard, Sr., J. Ray Watson.

(b) Previously: H. M. Andrews, E. M. Bell, W. R. Bickerstaff, B. F. Brown, J. W. Budd, C. J. Buttram, G. W. Carpenter, I. W. Chalker, J. T. Eckford, J. W. Gibson, J. M. Glenn, J. M. Griffin, J. O. Grogan, J. J. Hardy, D. W. Haskew, B. M. Herlong, P. S. Hudson, J C. James, G. W. Jones, J. L. Jones, T. G. Jones, Haley Lisenby, O. C. Lloyd, B. F. Marshall, C. W. McConnell, E. C. Moore, J. P. Morgan, C. W. Northcutt, J. E. Northcutt, J. P. Peacock, J. W. Reinhardt, A. O. Spivey, E. E. Stafford, C. S. Talley, L. A. Thornburg, J. B. Trotter, C. W. Walton, J. L. White C. C. Wilkerson, R. C. Williams.

41. Who are left without appointment to attend school?

B. B. McCurley and Herbert W. Rice, Jr., at Southern Methodist University; James Bert Smith, Vanderbilt School of Religion; Robert C. Howard, Duke University; Daniel Jones, Boston University School of Theology; Paul S. Sanders, Union Theological Seminary; Ray E. Whatley, Emory University.

42. What is the number of

(a) Pastoral Charges? 212; Accepted Supply Pastors? 35; Transfers in? 7; Transfers out? 3; Received from other Churches? None; Deceased? 4.

(b) Ministers	(1) On trial	(a) As Pastors	13
		(b) Under special appointment	3
		(c) Attending school	4
	(2) In full connection	(a) As Pastors and District Superintendents	158
		(b) Under special appointment	10
		(c) Attending school	3
		(d) On Sabbatical leave	1
	(3) Retired		46
	(4) Supernumerary		—
(c) Total of all ministers			238

43. What other personal notation should be made? None.

PART III. Concluding Business

44. What is the report of the conference treasurer?

Receipts:

Benevolences and Fourth Sundays	$ 99,439.32
Administration Fund	1,113.28
Episcopal Fund	8,290.18
Jurisdictional Administration Fund	2,981.25
Methodist Youth Fund	1,474.31
Fellowship of Suffering and Service	3,139.44
Race Relations	774.24
Methodist Student Day	324.60
Crusade for Christ	36,701.96
College Day	730.09
Foreign Missions Special	300.00
Special for China	36.00
Special Crusade Amount—Mobile District	100.00
District Superintendents' Fund	47,185.69
Conference Claimants' Fund	47,335.59
Total	$249,925.95

Disbursements:

General Benevolences	$ 36,000.00
Administration Fund	1,113.28
Episcopal Fund	8,290.18
Jurisdictional Administration Fund	2,981.25
Methodist Youth Fund	1,474.31
Fellowship of Suffering and Service	3,139.44
Race Relations	774.24
Methodist Student Day	324.60
Crusade for Christ	36,701.96
College Day	730.09
Foreign Missions Special	300.00

Special for China	36.00
Special Crusade Amount--Mobile District	100.00
Conference Missions	9,000.00
Church Extension Section	1,600.00
Huntingdon College	10,000.00
Board of Christian Literature	1,500.00
Board of Education	13,000.00
Board of Lay Activities	500.00
Hospital—Old Debt	2,000.00
Board of Temperance and Social Service	500.00
Hospital Conference Notes	3,300.00
Agent's Charges	14.50
Board of Evangelism	500.00
Conference Entertainment	1,200.00
Emergency Reserve Fund	11,900.00
Statistician's Expense to Junaluska	36.00
Postal Cards and Printing	17.50
Com. on World Service and Finance—Expense	907.78
Bond Premium	55.00
Secretary's Office Expense, including Journal	1,700.00
Printing—1945 Conference Programs	13.40
1946 Conference Programs	16.88
Dr. Earl Brown	75.00
Incidentals	150.00
Treasurer's Expense on Conference items	872.17
Conference Claimant's Fund—to R. K. Jones, Treasurer	46,815.22
Treasurer's Expense—Claimants' Fund	520.35
District Superintendents—Each $5,825.16	46,601.28
Treasurer's Expense—Superintendents' Fund	584.41
Balance	4,581.11
Total	$249,925.92

(Signed) WALTER H. VENTERS, Treasurer.

45. What is the report of the Conference Statistician?

I. *Membership*

Infants Baptized	1,058	Removed by death	799
Others Baptized	3,636	Removed otherwise	6,106
Preparatory Members	1,207	Full Members—Active	91,586
Membership reported last year	109,449	Full Members—Inactive	22,769
Received on Profession of Faith	5,300	Total full members	114,355
Received otherwise	6,511	Local preachers	77

II. *Church Schools*

Number of Church Schools	566	Youth Division	12,635
Officers and Teachers	5,007	Adult Division	17,629
Nursery Department	3,129	Home Department	1,523
Children's Division	13,949	Total enrollment	53,872
		Average attendance	30,508

Average attendance, additional meetings:	Children	1,658
	Youth	4,313
	Adults	1,784
Methodist pupils in Vacation Schools		9,441
Methodist Pupils in week day schools		682
Pupils joining Church on profession of faith		2,749

Schools using approved literature	483
Schools using other literature	32
Enrolled in Leadership schools	2,028
World Service and Benevolent offering	$ 15,900
Total raised by Church schools for all purposes	$115,498

III. *Woman's Society of Christian Service*

Units of organization	338
Total membership, W. S. C. S.	9,478
Paid for local work	$51,757
Membership, Wesleyan Service Guild	859

IV. *Property*

Number of preaching places	738
Value of buildings, equipment and land	$6,670,680
Value of parsonages, furniture and land	1,056,072
Value of other property	601,444
Total indebtedness	111,631
Total expenditures for local church	1,401,345

V. *Expenditures for Local Church*

On principal of indebtedness	$ 43,000
On buildings and improvements	517,598
Other current expenses and incidentals	295,747
For Church school administration and supplies	65,966
Pastor's salaries: Estimated $472,277; Paid	479,034
Total expenditures for local church	1,401,345

VI. *Other Ministerial Support*

District Superintendents	Apportioned $47,218; Paid	$47,244
Episcopal fund	Apportioned 8,374; Paid	8,384
Conference Claimants	Apportioned 47,221; Paid	47,261

VII. Benevolences

World Service and Conference Benevolences:	
Apportioned	$88,705
Accepted	94,490
Paid	99,349
Special gifts to World Service	14,813
Special gifts to Conference Benevolences	1,166
Methodist Student Day Offering	583
Church School Rally Day Offering	2,822
Methodist Youth Fund Offering	2,583
Race Relations Day Offering	700
W. S. C. S.—Sent to Conference Treasurer	53,587
Wesleyan Service Guild Offering	3,081
Sustentation Fund	6,837
Wesley Foundation	1,110
Hospitals	27,684
Retired Ministers' Homes	9,974
Orphanages	41,682
Schools and Colleges	21,467
Crusade for Christ	37,612
Other Benevolences	26,255

VIII. *Administration*

General	$1,165
Jurisdictional	3,013

Total Benevolences and Administration $452,382

Grand Total for all purposes $1,853,727

IX. *Other Facts*

Number of Districts	8
Pastoral Charges	212
Number of Societies	738
Licensed to preach this year	10
Number of Schools	2
Teachers and Officers	140
Total Students for year	2,149
Value of property	$3,440,260
Endowment	968,157
Indebtedness	3,600
Orphanages	1
Officers and Teachers	14
Children	120
Cost per child per day	$ 1.50
Money expended	66,708
Value of property	473,544
Endowment	93,424
Homes for Claimants	15
Value	60,000
Retired Ministers	46
Widows	89
Dependent children	9
Total Claimants	144
District Parsonages	7
Value	$ 64,000
Indebtedness	3,600
Insurance	42,000

(Signed) HENRY L. TATE, Statistician.

46. What are the detailed objectives of this conference for the coming year?
    See reports of Boards and Commissions (Division VII).
47. Where shall the next session of the Conference be held?
    Trinity, Phenix City, Ala.
48. Is there any other business? See Daily Proceedings (Division IV).
49. What changes have been made in appointments since the last annual Conference session?
    Burton Avenue, Mobile, changed to Dumas, and supplied by L. C. Freeny (S) instead of G. E. Blacktopp.
    January 1, 1946, A. H. Cole (R.S.) appointed to Lynn Haven.
    March 1, 1946, S. W. White (S) appointed to DeFuniak Springs Circuit.
    July 1, 1946, L. C. Brannon released from Ashford to return to Korea. July 26, W. R. Robinette was appointed to Ashford.
    In July, E. C. Moore was released from Forest Hill, and G. E. Blacktopp (S) was appointed in his place.
    August 18, 1946, E. C. Moore (R.S.) was appointed to LaPine, and C. W. Northcutt was released.
    September 3, 1946, C. G. Aldridge gave up his work at St. Andrews.
50. Where are the preachers stationed for the ensuing year?
    See Appointments (Division VI.)

DIVISION VI—APPOINTMENTS

R. J. Haskew (5) District Superintendent
Akron-Havana, Richard H. Rice (A.S.) (1)
Butler, W. G. Barnes (3)
Centerville, W. M. Pickard, Jr. (2, II)
Coatopa, R. L. Coley (A. S.) (2)
Coffeeville, H. B. Allen (A.S.) (3)
Cuba, R. M. Spikes (A.S.) (1)
Demopolis, O. G. Pope (1)
Gainesville, J. A. Coleman (6)
Gastonburg, S. F. Lowery (1)
Gilbertown, Eugene Caddell (A. S.) (2)
Greensboro, R. M. English (1)
Grove Hill, L. Powers McLeod (2)
Heiberger, H. Q. Barden (A.S.) (1)
Linden, T. H. Maxey (1)
Lisman, W. H. Walls (A.S.) (2)
Livingston-Eutaw, F. L. Davis (1)
Lower Peachtree, E. O. Bradley (2,I)
Marion, James E. Tate (3)
Moundville, S. T. Trotter (4)
Newbern, C. J. Fuller (5)
Pine Hill, O. D. Williams (1)
Silas, N. R. Blocker (1)
Suggsville, M. T. Moore (1)
Sweet Water, R. L. Hagood (1)
Thomasville, C. A. Corbitt (4)
Uniontown, W. D. Agnew (R.S.) (1)
York, R. J. Mills (3)
Executive Secretary, Retired Ministers' Homes, L. H. S. Chappelle
Student, Southern Methodist University, B. B. McCurley (III)
Conference Director, Golden Cross, James E. Tate
District Secretary Evangelism, C. A. Corbitt
District Missionary Secretary, James E. Tate

DOTHAN DISTRICT

S. M. Baker (4) District Superintendent
Abbeville, Paul Duffy (1)
Ariton, A. E. Price (A.S.) (1)
Ashford, W. R. Robinette (2,II)
Clayton, W. O. Calhoun (3)
Coffee Springs, C. O. York (A.S.) (1)
Columbia, J. C. Carmichael (1,I)
Daleville, E. G. Howell (A.S.) (2)
Dothan: Circuit, M. Shofner Baldwin (A.S.) (2)
Curtis Memorial, A. M. Carlton (2)
Foster Street, E. A. Childs (3)
Lafayette Street, C. H. Hildreth (3)
Echo, J. A. Crew (3)
Enterprise, W. O. Phillips (2)
Eufaula: Circuit, E. H. Brown (2)
First Church, D. E. Marietta (2)
Geneva: First Church, A. B. Carlton (2)
West Side, J. P. Daughtry (S) (2)
Hartford: Circuit, A. G. Thomas (A.S.) (5)
First Church, J. F. McLeod, Jr. (3)
Headland, M. A. West (2)
Louisville-Clio, H. L. Scott (2,II)
Midland City-Pinckard, W. L. Lindsey (3,III)
Newton, A B. Tanton (2)
Ozark, D. P. Slaughter (2)
Samson, Earl DuBois (2)
Slocomb, J. A. Zellner (2)
Missionary to Korea, L. C. Brannon
Student, Vanderbilt School of Religion, J. Bert Smith (1)
Professor, Vanderbilt School of Religion, Sam C. West (II)
Executive Secretary, Town and Country Church Commission, J. A. Zellner
Conference Missionary Secretary, E. A. Childs
District Secretary Evangelism, C. H. Hildreth
District Missionary Secretary, M. A. West

MARIANNA DISTRICT

G. W. Kerlin (3) District Superintendent
Altha, John C. Lawrence (S) (1)
Black, D. N. Guy (A.S.) (1)
Blountstown, M. G. Ford (3)
Bonifay, G. E. Lloyd (3)
Chipley, R. I. Lawrence (3)
Cottondale, P. A. Lynch (1)
Cottonwood-Malone, G. G. Vickers (1)
Darlington-Gaskin, H. M. Conner (S) (1)
DeFuniak Springs Circuit, J. E. Thomas (A.S.) (1)
First Church, H. P. Childs (4)

Florala, C. E. Barnes (4)
Freeport, V. A. Campbell (A.S.) (2)
Galilee, J. W. Marley (A.S.) (2)
Graceville, W. F. Daniel (2)
Greenwood, Carl H. Williams (1)
Lynn Haven, D. M. Pearson (1)
Marianna, D. C. Whitsett (3)
Millville, L. S. Gilmer (2)
Niceville, A. D. Shoemaker (2)
Associate, Alan Jones (A.S.) (1)
Panama City, W. B. Atkinson (1)
Port St. Joe, L. W. Tubb (1)
Sneads, C. A. Massey (A.S.) (2)
St. Andrews, B. I. Hughen (1)
Vernon, J. J. Hardy (R.S.) (2)
Wausau, J. B. Spivey (A.S.) (1)
Wewahitchka-Callaway, C. H. Seibert (1)
Chaplain, U. S. Army, W. R. Bottoms (III)
District Secretary Evangelism, D. C. Whitsett
District Missionary Secretary, R. I. Lawrence

MOBILE DISTRICT

H. W. Rice (6) District Superintendent.
Aldersgate, W. P. Pattillo (10)
Bayou la Batre, M. S. Brantley (1,II)
Calvert, L. F. Faust (2)
Chatom, J. R. Hudgens (3)
Chickasaw, O. M. Sell (5)
Chunchula-Dauphin Island, H. C. Allman (S) (1)
Citronelle, L. B. Green (1)
Fruitdale, I. W. Chalker (R.S.) (3)
Grand Bay, A. C. Lee (1)
Jackson, J. T. Ellisor (2)
Mobile: Ashland Place, W. L. Walton (1)
Broad Street, A. B. Clausen (2)
Dumas, L. C. Freeny (A.S.) (1)
Associate, H. E. Palmes (A S.) (2)
Dauphin Way, A. Carl Adkins (6)
Forest Hill, G. E. Blacktopp (A.S.) (1)
Government Street, W. C. Cowart (1)
Associate, J. A. Chandler (AS) (4)
Michigan Avenue, J. P. Steele (1)
Oakdale, J. L. Daniel (2)
Plateau, C. W. McConnell (R S.) (4)
Pleasant Valley, C. P. Roberts (2)
Prichard, W. W. Jeffries (2)
Spring Hill Avenue, C. M. Ellisor (6)
St. Francis Street, H. Eugene Peacock (1)
Toulminville, J. D. McDavid (1)
West Side, A. H. Vanlandingham (2)
Mt. Vernon, O. D. Langston (1)
St. Stephens, J. I. Lewis (A.S.) (1)
Whistler, J. J. Smilie (3)
Wilmer, D. L. Folsom (2)
Chaplain, U. S. Army, J. F. Chalker
Student, Duke University, R. C. Howard (II)
Student, Southern Methodist University, H. W. Rice ,Jr.
Deaconess, Dumas Wesley House, Miss Eva M. Callaway
Deaconess, Aldersgate Mission, Miss Jennie Flood
District Secretary Evangelism C. M. Ellisor
District Missionary Secretary, W. L. Walton

MONTGOMERY DISTRICT

C. C. Daniel (2) District Superintendent.
Auburn, T. P. Chalker (2)
East Tallassee, Lamar Spencer (3)
Eclectic, A. L. Martin (2)
Elmore-Highland Gardens, H. E. Wilson, Sr. (1)
Associate, C. E. Kimball (S) (1)
Ft. Davis-Fitzpatrick, J. T. Lane (R.S.) (2)
Laplace, L. C. Kersh (S) (2)
Lee Circuit, R. L. Wilson (3,II)
Loachapoka, G. L. King (3)
Macon Circuit, D. R. White (A.S.) (1)
Montgomery: Capitol Heights, E. L. Andrews (1)
Chisholm, M. K. Vickers (4)
Dexter Avenue, A. S. Turnipseed (2)
Fifth Avenue, R. M. Jones (1)
First Church, Guy McGowan (2)
Forest Avenue, S. R. Jones (2)
Frazer Memorial, T. J Gross (1)
North Montgomery, Richard Demeree (S) (2)
St. Marks, W. S. Guice (3)
Notasulga, H. F. Chunn (2)
Opelika: First Church, D. H. McNeal (3)
St. Paul's, James S. Jones (S) (1)

Trinity, W. H. Venters (4)
Pepperell, T. W. Ward (2,IV)
Salem Circuit, R. E. Meriweather, (A.S.) (1)
Tallassee, S. D. Bradley (1)
Titus Circuit, J. T. Walters (S) (2)
Tuskegee, F. G. Hastings (2)
Wetumpka, M. C. Mathison (2)
Vice-President, Huntingdon College, R. R. Ellison
Editor and Business Manager, Alabama Christian Advocate, A. E. Middlebrooks
Professor, Huntingdon College, Nolan P. Jacobson (II)
Executive Secretary, Board of Education, Welton Gregory
Professor, Garrett Biblical Institute, A. E. Barnett
Student, Union Theological Seminary, Paul Sanders (II)
Student, Emory University, Ray E. Whatley (IV)
Deaconness, North Montgomery Wesley House, Miss Bessie Bunn
District Secretary Evangelism, M. C. Mathison
District Missionary Secretary, S. R. Jones

PENSACOLA DISTRICT

W. M. Curtis (4,5) District Superintendent
Atmore, J. C. Vickers (1)
Barrineau Park, N. H. Culp (3)
Bay Minette, W. H. McNeal (2)
Brewton, T. S. Harris (3)
Castleberry, J. R. Helms (2)
Century, H. C. Bass (2)
Crestview, H. W. Williamson (2)
East Brewton, S. C. Shirah (3,III)
Elizabeth Chapel, W. R. Crutchfield (S) (2)
Evergreen: Circuit, J. E. Joyner (A.S.) (3)
First Church, U. L. Martin (2)
Fairhope, C. B. Wilson (4)
Flomaton, V. C. Herndon (3)
Foley, C. E. Avinger (1)
Gonzalez-Cantonment, O. W. Mathison (2)
Jay-Mt. Carmel, H. T. Grayson (3,III)
Loxley, H. W. Byrne (4)
Milton-Bagdad, R. W. Judkins (1)
Myrtle Grove, A. M. Shirah (2.III)
Pensacola: First Church, A. E. Shafer (5)
Gadsden Street, Carleton Preer (4)
Richards Memorial, E. L. Hardin (6)
St. Mark's, W. J. Hughes (3)
Pine Forest, J. H. Bullington (2)
Repton, L. B. Headley (2)
Stockton, C. C. Garner (4)
Uriah, K. E. Scott (3)
Professor, Birmingham-Southern College, O. C. Weaver, Jr.
District Secretary Evangelism, O. W. Mathison
District Missionary Secretary, T. S. Harris.

SELMA DISTRICT

G. S. Frazer (5) District Superindent
Autaugaville, Haniel Jones, (2,II)
Beatrice, G. O. Hughen (2)
Bolling, Z. G. Pope (S) (4)
Camden, T. L. Hill (3)
Clanton: Circuit, T. R. Greenwood (A.S.) (3)
First Church, J. C. Miller (2)
Deatsville, J. M. Johnson (2)
Forest Home, A. G. Ellisor (I)
Fort Deposit, A. C. Britt (3)
Frisco City, J. F. Bilbro (7)
Georgiana, F. S. Moseley (2)
Greenville: First Church, J. W. Frazer (2)
Government Street, M. L. Heaton (A.S.) (1)
Hope Hull-Snowdoun, L. H. Kimbrough (1)
Lowndesboro, J. O. Wilson (8)
Marion Junction-Orrville, E. M. Holman (2)
Monroeville, B. C. Glenn (1)
Plantersville, H. F. Wesley (3)
Pine Apple, To Be Supplied
Prattville, J. B. Nichols (2)
Selma: Alabama Avenue, S. E. Hudgens (4,II)
Church Street, W. F. Calhoun (6)
Memorial, A. F. Howington (2)
Sepulga, H. A. Jones (A.S.) (3)
Verbena, J. L. Jones (R.S.) (I)
Chaplain, U. S. Army, A. T. Noland
Chaplain, U. S. Navy, Aubrey Oglesby (I)
Student, Boston University School of Theology, Daniel Jones
District Secretary Evangelism, B. C. Glenn
District Missionary Secretary, T. L. Hill

TROY DISTRICT

W. E. Middlebrooks (4) District Superintendent
Andalusia, R. P. Cochran (4)
Banks, G. W. Collins (S) (1)
Brantley, E. B. Paul (3)
Brundidge, J. F. McLeod, Sr. (1)
Dozier, A. L. Lumpkin (1)
Elba, W. M. Sproles (3)
Hurtsboro-Seale, M. L. Warwick (1)
LaPine, E. C. Moore (R.S.) (1)
Luverne, J. M. McKinney (2)
McKenzie-Red Level, Paul M. Anthony (1,I)
Midway, H. L. Tate (1)
New Brockton, C. E. Bradley (2,I)
Opp: Circuit, W. W. Halstead (1)
First Church, H. E. Wilson, Jr. (2)
Phenix City: First Church, R. K. Jones (4)
Hillside Chapel, P. W. Jordan, Sr., (A.S.) (5)
Associate, P. W. Jordan, Jr. (S) (1)
Trinity, H. P. Mathison (3)
Pike Circuit, D. M. Spivey (A.S.) (2)
Pittsview, H. E. McCrary (A.S.) (2)
Ramer-Pine Level, John Vickers (1,I)
Rutledge, G. B. Golden (3)
Shady Grove, Mark Anthony (S) (1)
Smith's Station, Wm. T. Waller (A.S.) (1)
Troy, N. B. McLeod (3)
Union Springs, C. B. Liddell (2)
District Secretary Evangelism, C. B. Liddell.
District Missionary Secretary, J. M. McKinney

DIVISION VII — REPORTS

BOARD OF EDUCATION — REPORT NO. 1

We recommend that the Alabama Conference unite with the North Alabama Conference in promoting a Joint Campaign to raise $2,500,000 for Birmingham-Southern and Howard Colleges, to be shared equally by the two schools. The subscriptions to be payable within a period of three years.

That Dr. George R. Stuart, President of Birmingham-Southern College, and the Board of Trustees of Birmingham-Southern select the personel for a steering Committee for the Joint Campaign for the two colleges.

That the Boards of Trustees of Birmingham-Southern and Howard file applications with the various foundations for grants to be applied on the $2,500,000.

(Signed) W. F. Calhoun, President
C. M. Ellisor, Secretary

BOARD OF EDUCATION—REPORT NO. 2

Whereas, the people of the Alabama Conference are being called upon to promote and observe an increasing number of special days and programs; and

Whereas, in the past there has been conflict and overlapping of these efforts, with the result that some important interests of our Church have been neglected, and our people have grown weary of the incessant appeals, and, in some instances, have been disinclined to support the program of the Church;

Therefore be it resolved that there be authorized the formation of an Inter-Board Council composed of the Presidents and one elected representative from each of the following Boards or bodies: Education, Evangelism, Lay Activities, Temperance and Social Service, Hospitals and Homes, Missions and Church Extension, the Commission on Town and Country Church, the Commission on World Service and Finance, The Woman's Society of Christian Service, the President of the Conference Youth Fellowship, and the Executive Secretary of the Board of Education, for the purpose of formulating a Conference Calendar embracing

the activities of all boards, which with the approval of the Bishop and the Cabinet, will be presented as the official Conference Calendar.

Be it further resolved that copies of this calendar be printed and sent to each pastor and Church School Superintendent and other leaders in each local church with instructions that it be explained to each congregation.

Be it further resolved that this council, acting in behalf of the Conference, shall be authorized to investigate the possibilities for a suitable camp site within the bounds of the Alabama Conference for use as a Conference Assembly and report to the next Annual Conference session.

Be it further resolved that this council shall represent the Alabama Conference in matters relative to the Seashore Camp Ground at Biloxi, Miss., owned jointly by the Alabama, Louisiana and Mississippi Annual Conferences, except that it shall not have power to obligate the Conference financially.

(Signed) W. F. Calhoun, President
C. M. Ellisor, Secretary.

BOARD OF EDUCATION—REPORT NO. 3

From the beginning of Methodism, Christian Education has been one of the chief concerns of our Church. Every activity of your board is guided by the compulsion of the high mission of Kingdom Building which Christ committed to His Church.

The Local Church—There have been 178 Vacation Schools held this year; this is 38 more than last year. Two courses for Children's Workers were offered in the Leadership School and a conference-wide meeting for Children's Workers was held at Huntingdon College, August 27-29.

The program of Youth Work has been directed toward four major goals: to enlist Youth in our training and enrichment program; to provide more trained and equipped Adult Workers with youth; to hold before our Youth the larger relationships which they sustain to youth throughout the Church and the world; to present the call of God and the Church to Youth for a complete dedication of their lives to full time Christian Service.

About 1150 Young People and their Adult Leaders have been reached in our training program through the Youth Assembly and various conferences and camps. The 1946 Assembly, with 439 registered delegates, was the largest in the history of the Conference. Ten Training Conferences and ten Camps were held during the year, reaching every district. Twelve of our Youth attended the Leadership Conference at Lake Junaluska, and twelve others attended the National Convocation, at Grand Rapids, Mich. A total of $2,138.68 was contributed to the Methodist Youth Fund this year. Thirty-seven Young People dedicated themselves to full-time service at the close of the Assembly and the number has increased during the succeeding months.

The Executive Secretary has counselled and planned with adult groups in several sections of the Conference. Our training program this year has gone beyond anything reported in past years, with 42 Christian Workers Schools held: an increase of 15 over last year. Church School Rally Day has been observed in practically half of the Schools in the Conference.

It is our firm conviction that our Methodist literature is unexcelled by that produced by any other publishing house. The General Board reports another great gain in the circulation of our Church School literature.

Educational Institutions—Huntingdon College under the presidency of Dr. Hubert Searcy, and Birmingham-Southern College, under the presidency of Dr. George R. Stuart, are enjoying most successful years. With 685 students enrolled, Huntingdon has the largest enrollment in its history. The schools are operating on balanced budgets, and without indebtedness. A new dormitory is in process of construction at Huntingdon.

Plans are being made through the Wesley Foundation, to more adequately meet the needs of the two thousand Methodist students attending Alabama Polytechnic Institute at Auburn.

Recommendations—1. That our pastors and Church School Superintendents promote the use of our Church School literature in all our Churches.

2. That we observe the following special days in every local Church: World Service Sunday, Methodist Student Day, Student Recognition Day, Christian Education Week, Family Week, Race Relations Day (Feb. 9, 1947), with an offering for Paine College, and hold a Vacation Church School.

3. That Church School Day be observed March 16, 1947, and Young People's Day, June 15, 1947.

4. That every local Church in our Conference co-operate fully in the Stewardship emphasis of the Crusade for Christ, in co-operation with the W. S. C. S and the Board of Lay Activities toward achievement of the goals set up by the Crusade Council; that we make the best use of materials provided and have a Training Course on The Stewardship of Life in every charge, and if possible in every Church.

5. That the Alabama Conference continue whole-hearted co-operation with Huntingdon and Birmingham-Southern Colleges in their search for funds.

6. That College Day be observed throughout the Conference, on a date agreed on by the presidents of our two colleges, with an offering to be sent to the Conference Treasurer to be divided equally between the two schools.

7. That the Alabama Conference continue its support of the Wesley Foundation program under the leadership of Dr. W. G. Echols and Miss Mary M. Kirkman, Directors at the University and Auburn, respectively.

8. That we approve and support the proposed expansion program of the First Methodist Church at Auburn, to meet more adequately the religious needs of our Methodist students there.

Nominations—R. R. Ellison, Vice-president, Huntingdon College; A. E. Barnett, Professor Garrett Biblical Institute; O. C. Weaver, Jr., Professor, Birmingham-Southern College, N. P. Jacobson, Professor, Huntingdon College; Sam C. West, Professor, Vanderbilt University.

Students—B. B. McCurley and H. W. Rice, Jr., Southern Methodist University; J. Bert Smith, Vanderbilt University; R. C. Howard, Duke University; Paul S. Sanders, Union Theological Seminary; Ray E. Whatley, Emory University; Daniel Jones, Boston University.

Trustees—See Division II.

(Signed) W. F. Calhoun, President
C. M. Ellisor, Secretary

BOARD OF EDUCATION—FINANCIAL REPORT

I. Department of Schools and Colleges—

Receipts:

Balance Nov. 1, 1945	$ 937.23	
From Conference Treasurer, for 1945	1,320.64	
for 1946	5,755.12	
Total		$ 8,012.99

Disbursements:

Birmingham-Southern College	$3,473.49
Huntingdon College	3,473.49
Auburn Wesley Foundation	856.02

Methodist Student Movement and Inter-Conference Commission	125.00	
Total		$ 7,928.00
Balance Nov. 1, 1946		$ 84.99

II. Department of the Local Church—

Receipts:

Balance Nov. 1, 1945	$1,719.18	
From Conference Treasurer, for 1945	1,662.40	
for 1946	7,244.88	
From Church School Rally Day	2,533.55	
From Conference M. Y. F. Treasurer	1,100.00	
Specials	99.98	
Total		$14,359 99

Disbursements:

Salaries: C. C. Turner (for 1945)	100.00	
Welton Gregory	3,000.00	
Vera Zimmerman	1,662.78	
Mary H. Jones	1,497.78	
Rent: Welton Gregory	840.00	
Office	550.00	
Travel: Welton Gregory	291.23	
Vera Zimmerman	118.78	
Conference and District staffs	77.90	
Printing	386.75	
Methodist Publishing House	110.15	
Telephone and Telegraph	241.80	
Postage	488.55	
Training Program	515.77	
Office supplies and equipment	196.33	
Bank Exchange and refunds	7.90	
Board pledges	65.00	
Operating Fund, Mary H. Jones, Treasurer	2,000.00	
Collector Internal Revenue	441.83	
Miscellaneous	726.65	
Total		$13,319.20
Balance Nov. 1, 1946		$1,040 79

(Signed) Mary H. Jones, Treasurer.

BOARD OF LAY ACTIVITIES

The Board looks with delight toward an increased membership in the Church and the Church School, and reports indicate that there has been a general increase in attendance upon the services of both.

The Board presses upon the consciences of Methodist people everywhere the nceeessity of giving adequate financial support to the preachers. Living costs have risen and the financial needs of the ministry are often critical. While we should think in big terms of pastors' salaries, local congregations are urged not to neglect the connectional work of Methodism. Surely the ideal of contributing financially "as much for others as for self" should always be kept in mind.

The Lay Leaders in the several districts raised $377.50 in support of the Southwide radio hour. Our people are urged to make use of this valuable radio program.

The Board takes great pride in the effort to liquidate the hospital debt, contributing a sum equal to 75 per cent of the Conference benevolences for this purpose, and we join with all churchmen in the hope that this debt will soon be met to the satisfaction of those who have claims against the Church.

The outstanding challenge to all Methodist people for the present quadrennium is the Crusade for Christ. The Crusade for Christ has set aside the year 1947 for emphasis on Stewardship. With the adoption of this report there is a solemn pledge to give the Stewardship phase of the Crusade the same spirit of co-operation that has characterized our participation in the other emphases of the Crusade.

It is recommended that the time from the adjournment of this Annual Conference until January first be used as a period of preparation, to include District and Sub-district meetings in every district, the reading by pastors, District Superintendents and Lay leaders of the recommended books on Stewardship.

For the period of intensive work beginning January first, it is recommended that special attention be given to the following features:

1. That all pastors devote January and February to preaching the Gospel and the doctrines of Stewardship.

2. That all Church School leaders use the lesson materials on Stewardship to the best advantage.

3. That where bulletins are used, as far as possible, the bulletins made available by the Crusade be utilized.

4. That the idea of conversation groups in our homes be promoted.

5. That wherever possible use be made of kodachrome slides.

6. It is strongly recommended that the covenant cards not be presented until the ground work of education has been thoroughly completed.

7. It is recommended that the people be challenged to sign the covenant in accordance with their own consciences.

8. It is recommended that the giving of our people be turned through the proper authorities to the great needs confronting the world-wide ministry of the Church, looking to increased benevolent acceptances in the local Churches, larger salaries for preachers and specials in the mission fields of the Church.

For nominations for District and Associate District Lay Leaders, see Division II.

The District Superintendent of each district and the Conference Lay Leader shall have the authority to fill any vacancy in the offices of District Lay Leaders and Associates during the year.

(Signed) C. M. Dannelly, Chairman
Hartwell Davis, Secretary

Financial Report

Balance from 1945	$893.14	
Received from Conference Treasurer		
for 1945	33.85	
for 1946	500.00	
Received from Districts for Southwide Radio Hour	377.50	
Total		$1,804.49

To Bishop Harrell for Southwide Radio Hour	$377.50	
To Conference Treasurer on Hospital Debt	375.00	
Conference Work	89.58	
District Work	66.53	
Board Meeting	19.61	
Total		$928.22
Balance, November 14, 1946		876.27

(Signed) C. M. Dannelly, Chairman
Hartwell Davis, Secretary-Treasurer

BOARD OF EVANGELISM

The Board rejoices with the Conference over the good results obtained during the year of Evangelism and recognizes the need of the continuation of this program. We make the following recommendations:

1. That District Schools of Evangelism be held simultaneously in every district of the Conference beginning Feb. 2, 1947. The Montgomery District School to be held January 19, 1947.

2. The District Superintendent shall select the place for the school.

3. The host Church or city shall be required: (1) To make a religious survey, and to have prospect cards prepared before the opening of the school. (2) To invite outlying charges within a radius of thirty miles to make a religious survey and to be ready to receive the benefits of the visitation. (3) To provide lunch for the school Monday through Thursday, and entertainment for out-of-town guests as may be necessary. (4) To provide a meeting place for the school.

4. The School shall begin, if possible, on Sunday with a mass meeting in the afternoon and an evangelistic preaching service in the evening. The following daily schedule is suggested: Monday morning and afternoon given to instructions and inspiritational addresses; the evening to visitation. Tuesday and Wednesday mornings to instruction and inspirational addresses; the afternoon and evening to visitation. The afternoon may be given to visitation in rural areas and evening in towns.

5. The pastor is urged to attend and, as far as possible, bring at least one man from each Church on his charge. If possible add a youth member from each charge.

6. After the school, and before Easter, if possible, each pastor shall organize each Church in his charge for a visitation evangelism campaign. He shall form children's membership classes in all his Churches or Church Schools. Bishop Harrell's Membership Manual for Children will be furnished to any pastor who will write to the Board of Education for them. Pastors are urged to use the visitation method in all his revivals, whether in spring or summer.

7. The purpose of the schools is to glorify the Gospel message, to awaken evangelistic zeal, and to make visitation evangelism an established and accepted method among our people.

8. At least one period during each school shall be given to a consideration of how to bring new members into the life and work of the Church and to hold them.

9. The district shall assume no expense other than for entertainment and other items as indicated above.

Let us not be satisfied with the past year's achievements. We are stewards of the Gospel. Let us be faithful to this sacred trust. "It is not by might nor by power but by my spirit saith the Lord."

Financial Report

Brought forward from last year	$552.60	
Received from Conference Treasurer	500.00	
Received from Institutes	19.11	
Total		$1,071.71
Spent for promotion and cultivation		539.06
Balance		$ 532.65

(Signed) E. L. Hardin, President
A. C. Britt, Secretary

BOARD OF MISSIONS AND CHURCH EXTENSION

Mission Section

Very encouraging progress has been reported in Conference Mission work. For the second consecutive year a majority of the charges have accepted an increase for Benevolences: many charges have paid an appreciable surplus on these increased acceptances. More than half of the projects assisted by the Board this year have so happily developed as to become entirely self-supporting or to greatly decrease the need for future assistance. Of the twenty-six projects approved for the coming year, several have good promise of becoming self-supporting in one or two years.

A reasonable emergency fund has been accumulated during the past four years. We urge your hearty co-operation in enlarging and maintaining this fund for lean years or larger opportunities. The General Board is generously co-operating in the development of projects in strategic centers.

In the light of information concerning the effort to build a University Church on the campus of the University of Havana, Cuba, and of the assured influence of this church on the future leadership and spirit of evangelical Christianity throughout the whole Republic of Cuba, we heartily commend the program and plans of our Bishop to secure funds for the successful building of this great church, and we urge hearty co-operation throughout our Conference.

We ask the re-appointment of E. A. Childs as Conference Missionary Secretary.

The following appropriations are approved for the ensuing year:

Demopolis District	
Cuba	$500
Dothan District	
Curtis Memorial	700
Daleville	150
West Side, Geneva	150
Marianna District	
District Extension Worker	600
Lynn Haven and Mission	300
Niceville (Fort Walton)	300
St. Andrews	400
Wewahitchka-Callaway	200
Mobile District	
Aldergate	950
Fruitsale	150
Montgomery District	
Laplace	150
North Montgomery, City Mission	250
Ridgecrest	500
St. Paul's, Opelika	250
Titus	100
Pensacola District	
Barrineau Park	150
Elizabeth Chapel	150
Evergreen Circuit	150
Jay-Mt. Carmel	100
Selma District	
Bolling Circuit	50
Clanton Circuit	75
Forest Home	400
Memorial, Selma	600
Sepulga Circuit	250
Troy District	
LaPine Circuit	300
Cultivation and Expense	
Council and Institute Meetings	300
District Missionary Secretaries	80
Leadership Training School	150
Town and Country Commission	500
Secretary's Expense	25
Treasurer's Expense	25
Total	$8,955

(Signed) W. H. McNeal, President
E. B. Paul, Secretary

CHURCH EXTENSION SECTION

The following items have been reseinded:

	Loan	Donation
Creola	$500	
Henderson	500	$100
Mt. Zion (Andalusia)	800	100
Melvin		150
Callaway (Panama City)		150
Mexia		200
Sweet Water		250

The following items have been approved:

Belleview (Sneads Circuit)	$200		$ 400	
Sneads		$1,500		
Old Salem (Sneads Cireuit)	250		500	
Sweet Water	250		750	
St. Andrews		1,500		
MeGee's Chapel	250			
Wilmer Parsonage	200			
Andrew's Chapel (Mobile Dist.)			250	
West Side Parsonage	200	2,000	500	
Fort Deposit			750	
Chisholm Parsonage		5,000		
Foley	300		1,000	$6,000
Golden Acres			500	
Perdido	150		250	1,000
Mt. Vernon	100			
Millville	300			
Chunchula	200			
Myrtle Grove			500	2,500
Centerville			4,000	10,000
Youngstown			300	
Memorial Selma			7,500	
Eight Mile				6,000

(Signed) A. S. Turnipseed, Vice President
T. S. Harris, Secretary.

COMMITTEE ON WORLD PEACE

Whereas, many hundreds of men who were eonscientious objectors to the bearing of arms in World War II still languish in prison in the United States, and

Whereas, Japanese-Americans and others who were interned during World War II on suspieion of sabotage or espionage have been rcleased and have returned to their homes, and

Whereas, the intercsts of peace, justiee, dcmoeracy and Christian good-will dietate every measure that will aid in healing the wounds of war,

Therefore, be it rcsolved, that this Conferenee earnestly requests and urges that the President and Congress of the United States take steps to effectuate a general amnesty for conscientious objectors at the earliest possible moment, that these persons may return to the construetive pursuits of peaee and to the families and communities where they are sorely needed.

Be it further resolved, that a copy of this resolution be sent to the President of the United States and to the two Alabama Senators and the Congressmen of the Alabama Conference Area.

(Signed) Norman MeLeod, Acting Chairman
Welton Gregory, Seeretary.

BOARD OF HOSPITALS AND HOMES

We commend the excellent work of Mr. Virgil McCain and his entire staff in the progress they have made and the good care they have taken of our children at the Methodist Children's Home at Selma. We nominate J. E. Wilkinson, Sr., and A. S. Turnipseed, to succeed themselves as directors for a term of five years. We nominate Mrs. W. T. Morgan to succeed Mrs. E. H. Hobbs, resigned, as a director for a term of three years.

We recommend the organization of local Golden Cross Chapters, as authorized by the Discipline, where the services of such an organization are needed, and recommend the week of April 21-27 as the date for Golden Cross enrollment in these charges. We nominate James E. Tate as Conference Director of the Golden Cross.

(Signed) O. D. Langston, President,
H. E. Wilson, Jr., Secretary.

A RESOLUTION

Whereas, there is an immediate and pressing need for a greatly enlarged seating capacity in the Auburn Methodist Church to accommodate a phenomenal increase in the Methodist Student group at A. P. I.; and

Whereas, added classroom space must be provided at once to make provision for enlarged college Sunday School classes; and

Whereas, these emergency needs can be met in the immediate future only by enlarging the balcony of the church auditorium and excavating the basement of the church to provide needed classrooms, the minimum cost to be around $15,000;

Therefore, be it resolved, that the Alabama Conference in session in Mobile, Nov. 13-17, 1946, hereby approves the selection of a Sunday to be designated as "Auburn Wesley Foundation Day," on which an offering will be taken in all the charges of the Alabama Conference, the proceeds to be turned over to the Auburn Methodist Church to help defray the cost of this emergency expansion program; provided, that the special day selected for the offering shall not conflict with any day selected for any other connectional Church interest.

(Signed) T. P. Chalker, Pastor,
Auburn Methodist Church.

C. C. Daniel, D. S.
Montgomery District.

I. S. McAdory, Lay Delegate,
Auburn Methodist Church.

BOARD OF RETIRED MINISTERS' HOMES

We feel that the work has prospered during the year; $12,706.84 has been collected by Brother Chappelle and we now have in the treasury $40,658.81. Improvements on the two homes in Montgomery left by Brother Sanders have amounted to $2,223.13. They will soon be ready for occupancy. Another home was left during the year by a good lady.

We still think it unwise to attempt to build or buy at this time. Under normal conditions, the funds on hand would buy or build nine or ten homes.

Although he was in the hospital for a number of months the first of the year, Brother Chappelle has done a fine year's work and we request the Bishop to reappoint him.

We call attention to the importance of the Mother's Day collection, which goes to this fund.

(Signed) L. J. Lawson
E. R. Malone

TREASURER'S REPORT

Receipts:

Brought forward from 1945	$36,528.33	
Collections	12,706.84	
Total		$49,035.17

Disbursements:

Salary	$2,400.00	
Rent	300.00	
Travel Expense	300.00	
Improvements	2,223.13	
Taxes	267.80	
Insurance	231.71	
E. C. Moore, refund on house	2,000.00	
Miscellaneous	140.92	
Apartments for widows	513.00	
Total		8,376.36
Balance in Treasury		40,658.81
		$49,035.17

(Signed) L. H. S. Chappelle, Treasurer.

COMMISSION ON WORLD SERVICE AND FINANCE

Report No. 1

We recommend that an amount of $68,250 be allocated to this Conference for general and Conference Benevolences for the year 1946-47 and that this amount be divided as follows: General Benevolences $25,500 and for Conference Benevolences $42,750. That the amount of $42,750 be distributed to the several interests of the Conference as follows:

Missions	$ 7,500	Huntingdon College	$ 8,250
Christian Education	10,500	Temperance	375
Evangelism	375	Church Extension	1,450
Christian Literature	1,125	Lay Activities	375
Hospital Notes (Marx & Co)	2,475	Hospital Commission	8,250
Conference Entertainment	1,200	Town and Country Church	375
Radio Speakers Fund	500	Total	$42,750

We recommend that the amount of $68,250 be allocated tothe several districts of the Conference as follows:

Demopolis	$ 6,177	Montgomery	11,802
Dothan	$ 6,975	Pensacola	9,540
Marianna	6,276	Selma	7,770
Mobile	13,845	Troy	5,865

We recommend that an amount of $2,274 be allocated to the Conference for Jurisdictional Administration Fund and that it be distributed to the districts as follows:

Demopolis	$262	Montgomery	318
Dothan	$288	Pensacola	322
Marianna	238	Selma	243
Mobile	360	Troy	243

We recommend that an amount of $105 be allocated to each of the eight districts of the Conference for the General Administration Fund, making a total of $840.

An amount of one and three-fourths (1 3/4%) per cent on the cash salaries paid to the Pastors is assessed for the Episcopal Fund.

(Signed) F. G. Hastings, President
H. W. Williamson, Secretary

Report No. 2

The Commission on World Service and Finance gives its approval to the following proposals:

1. To the unified effort of Birmingham-Southern and Howard Colleges to raise funds within this Conference for these institutions.

2. To the effort of the Auburn Methodist Church to raise funds within this Conference for the expansion of its plant to care for the Methodist Students in college at Auburn and approves the setting of a special day for the purpose of raising such funds.

3. To the effort of Bishop Costen J. Harrell to raise funds within the Conferences of the Birmingham Area for the purpose of erecting a College building and a student's home in the Cuban Mission.

PROVIDED HOWEVER, that the approval given to these proposals does not grant authority to any one or all of them to give any quota or make any assessment against any District, Charge or Church within the bounds of the Alabama Conference.

Recommendations:

1. The Commission recommends that Sunday, February 16, 1947, be designated as Honor Day for the Hospital Commission in the Alabama Conference.

2. That the Hospital Commission elect a treasurer, separate from the Conference Treasurer, to handle the funds of the Hospital Commission of the Alabama Conference.

(Signed) F. G. Hastings, President
H. W. Williamson, Secretary

AUDITING COMMITTEE

The Auditing Committee appointed by the Commission on World Service and Finance had before it all books, vouchers, ets., of the following Boards and Committees handling Conference Funds and these books were carefully audited and found correct in every detail.

The books before us were from the following Boards and Commissions: Huntingdon College, Board of Temperance, Board of Missions and Church Extension, Board of Retired Ministers' Homes, Board of Lay Activities, Board of Evangelism, Board of Conference Claimants, Commission on Hospital Debt, Board of Education, and Commission on Town and Country Church, handling the Sustentation Fund.

The books of the Conference Treasurer will be audited for this Conference year within the time limit set out in the Discipline. The books of the Treasurer of the Conference for the year 1944-45 were audited in December, 1945 and they were correct and neatly kept.

(Signed) F. G. Hastings,
H. W. Williamson,
Auditing Committee.

BOARD OF CONFERENCE CLAIMANTS

(As Amended)

Your Board is happy to report that we were able to pay fifteen dollars per service year for the Conference year just ending. The annuity rate for the ensuing year will be eighteen dollars per service year for the Retired Ministers and twelve dollars per service year for widows of deceased ministers.

We recommend that this distribution be made quarterly in advance, conforming with Paragraph 1625 section 3 of the Discipline; said distribution to begin as of December 1, 1946.

We recommend that the apportionment to the pastoral charges for the support of Conference Claimants be an amount equal to fifteen per cent of the pastor's salary for the conference year 1946-1947.

(Signed) A. B. Clausen, President
J. T. Ellisor, Secretary.

Treasurer's Report

Income:	Balance brought forward	$ 1,040.58
	From Conference Treasurer	51,394.83
	Board of Pensions, Mid-year distribution	3,384.21
	Interest on Endowment	170.00
	Publishing House	4,332.12
	Miscellaneous and gifts	1,538.11
	Board of Pensions	2,473.61
	Board of Pensions, Chartered Fund	80.00
	Mary Kelly Fund	54.00
	Total	$64,467.46
Disbursements:		
	Office Supplies and Tax	48.82
	To Retired Ministers	7,574.70
	To Widows	5,656 00
	To Children	90.00
	Funerals	600.00
	Emergency Fund	2,500.00
	Stabilization Fund	1,817.35
	Superannuate Checks	740.00
	Retired Ministers—Mid-year	1,708.28
	Widows—Mid-year	1,655.47
	Total	$22,390.62
	Balance	$42,076.84
	Total	$64,467.46

(Signed) R. K. Jones, Treasurer.

APPROPRIATIONS TO CLAIMANTS

These appropriations are for the quarter beginning December 1, 1946. The annuity rate is $18.00 per service year for ministers and $12.00 per service year for widows. Where the appropriation exceeds this amount the claimant has received special consideration on the basis of need.

Retired Ministers

	Service years	Conference Board	General Board
Agnew, Walter D., Uniontown	48-6	$218.20	$
Andrews, Henry M., Prattville, Ala.	42	189.00	55.86
Atchison, F. M., 102 S. Capitol Parkway, Montgomery, Ala.	40	180.00	
Bell, E. M., Fairfax, Ala.	29	130.50	
Bickerstaff, W. R., Jr., Chipley, Fla.	43	193.50	57.19
Brown, B. F., Citronelle, Ala.	30	135.00	39.90
Budd, J. W., Greenwood, Fla.	36	162.00	47.88
Buttram, C. J., Cottondale, Fla.	33	148.50	43.89
Calhoun, O. V., Selma, Ala	45	202.50	
Carpenter, G. W., Rt. 1, Box 202-4, Pensacola, Fla.	26	117.00	34.58
Chalker ,I. W., Citronelle, Ala.	47	211.50	62.51
DeBardeleben, J. T., 1520 Dixon Drive, Columbus, Ga.	33	Retired Chaplain	
Eckford, J. T., 1850 5th Ave., N., St. Petersburg, Fla.	41	184.50	54 53
Gibson, J. W., Route 3, Clanton, Ala.	17	76.50	22.61
Glenn, J. M., Midway, Ala.	44	198.00	58.52
Griffin, J. M., 103 Commonwealth Court, Dothan, Ala.	24	108.00	31.92
Grogan, J.O., Mallory Drive, Selma, Ala.	48	216.00	63.84
Hardy, J. J., Vernon, Fla.	34	153.00	38.57
Haskew, D. W., 5204 Austin St., Houston, Texas	36	162.00	47.88
Herlong, B. M., Clayton, Ala.	36	162.00	47.88
Hudson, P. S., Auburn, Ala.	34	153.00	45.22
James, J. C., 108 Bankhead Ave., Montgomery, Ala.	36	162.00	47.88
Jones, G. W., Fitzpatrick, Ala.	15	267.50	19.95
Jones, J. L., Verbena, Ala.	48	216.00	63.84
Jones, T. G., 18 Doris Circle, Montgomery, Ala.	42	189.00	55.86
Lisenby, Haley, 622 S. Hull St., Montgomery, Ala.	31-3	370.50	41.56
Lloyd, O. C., 1619 Madison Ave., Montgomery, Ala.	34	153.00	45 22
Marshall, B. F., 1914 Arlington, Bessemer, Ala.	47	211.50	62.51
McConnell, C. W., 18 Hyland Ave., Crichton, Ala.	35	157.50	46.55
Moore, E. C., LaPine, Ala.	45	202.50	59.85
Morgan, J. P., Speigner, Ala.	48	216.00	
Northcutt, C. W., 601 Ashland Drive., Dothan, Ala.	40	180.00	53.20
Northcutt, J. E., 31 Winthrop Court, Montgomery, Ala.	34	153.00	45.22
Peacock, J. P., 319 Selma Ave., Selma, Ala.	24	108.00	31.92
Pickard, W. M., Sr., Chatom, Ala.	25	112.50	
Reinhardt, J. W., 140 Holcombe St., Montgomery, Ala.	45	202.50	59.85

Spivey, A. O., Route 1, Samson, Ala.	19	85.50	
Stafford, E. E., Ramer, Ala.	33	148.50	43.89
Talley, C. S., Panama City, Fla.	44	198.00	58.52
Thornburg, L. A., Wilmer, Ala.	20	90.00	7.98
Trotter, J. B., 114 Courtland Drive, Montgomery, Ala	40	180.00	53.20
Walton, C. W., Notasulga, Ala.	38	171.00	7.98
Watson, J. R., Box 286, Gaffney, S. Car.	21	94.50	
White, J. L., Cantonment, Fla.	28	126.00	37.24
Wilkerson, C. C., Box 118, Florala, Ala.	33	148.50	43.89
Williams, R. C., Hurtsboro, Ala.	29	130.50	38.57

Widows

Adams, Mrs. T. L., Loachapoka, Ala.	9	27.00	8.37
Albright, Mrs. T. D., 8010 6th Ave., N., Birmingham, Ala.	6	18.00	5.58
Atkinson, Mrs. C. P., 107 Lamar St., Macon, Ga.	28	84.00	26.04
Bancroft, Mrs. Walker, 2401 Government St., Mobile 18, Ala.	45	135.00	41.85
Barnes, Mrs. D. W., 927 S. Lawrence St., Montgomery, Ala.	7-9	23.25	7.21
Bradley, Mrs. C. W., 207 Winona Ave., Montgomery, Ala.	32	96.00	19.84
Breedlove, Mrs. J. W., Foley, Ala.	28-3	84.75	26.27
Calhoun, Mrs. G. M., 636 S. Perry St., Montgomery, Ala.	8-3	24.75	7.67
Cameron, Mrs. J. T., Clayton Ala.	28-9	86.21	26.74
Cann, Mrs. W. F., 1037 Lakeview Crescent, Birmingham, Ala.	22-3	66.75	20.69
Casaday, Mrs. T. C., 417 Winona Ave., Montgomery 7, Ala.	42-6	127.50	5.12
Clendinen, Mrs. James, 214 Brevard Ave., Cocoa, Fla.	33-3	99.75	30.92
Coleman, Mrs. E. W., Greenwood, Fla.	34-3	102.75	31.85
Conner, Mrs. W. C., Auburn, Ala.	26	78.00	
Connerly, Mrs. W. P. H., care Mrs. W. Y. Pruitt, Brownwood, Ga.	26	78.00	24.18
Cox, Mrs. W. M., 101 Wright Ave., DeFuniak Springs, Fla.	24-3	72.75	22.75
Crawford, Mrs. E. L., 2955 Tilden, N. W., Washington, D. C.	20	60.00	18.60
Dannelly, Mrs. E. A., Perote, Ala.	11-9	35.25	10.93
Dannelly, Mrs. J. M., 321 Mabry St., Selma, Ala.	45	135.00	41.85
Davis, Mrs. T. F., care J. T. Winningham, Fairfax, Ala.	1-3	8.00	1.16
Dismukes, Mrs. D. B., Union Springs, Ala.	21-9	65.25	20.23
Easley, Mrs. A. A., Beatrice, Ala.	3-3	9.75	3.02
Ellis, Mrs. H. M., 142 Cary St., Auburn, Ala.	11-3	33.75	10.46
Ellison, Mrs. H. S., 1044 S. Hull St., Montgomery, Ala.	40	120.00	37.20
Ellisor, Mrs. D. F., 10 Park Ave., Mobile 17, Ala.	34-3	102.75	31.85
Ellisor, Mrs. W. T., 106 Eleventh St., DeFuniak Springs Fla.	42-6	127.50	39.53
Enfinger, Mrs. J. W., Hartford, Ala.	12	36.00	1.86
Evans, Mrs. M. R., care Mrs. Gladys Evans Mock, 189 Louiselle St., Mobile 17, Ala.	19	57.00	17.67
Feagin, Mrs. J.F., Grove Hill, Ala.	23-6	70.50	21.86

Fincher, Mrs. T. P., 1312 Milwaukee St., Denver, Colo.	16-9	50.25	15.58
Fisher, Mrs. Geo. F., 364 Sixth Ave., S., Wauchula, Fla.	1-9	8.00	1.63
Floyd, Mrs. W. F., Thomasville, Ala.	26	78.00	24.18
Foster, Mrs. R. A., Brantley, Ala.	33	99.00	30.69
Gafford, Mrs. Grant, Greenville, Ala.	25-6	76.50	23.72
Gibson, Mrs. W. E., 501 E. North Bay St., Tampa, Fla.	8	24.00	7.44
Goodman, Mrs. O. J., 305 Hampton St., Montgomery, Ala.	30-3	90.75	28.13
Guthrie, Mrs. P. M., 101-B Palmetto St., Montgomery, Ala.	14	42.00	13.02
Hartzog, Mrs. D. J., care Mr. Jarvis, First National Bank, Mobile 13, Ala.	21	63.00	19.53
Hightower, Mrs. J. W., 5 Windsor Ave., Montgomery 7, Ala.	18	54.00	.93
Holloway, Mrs. J. H., 501 S. Railroad Ave., Opelika, Ala.	22-6	67.50	20.93
Holt, Mrs. M. H., 204 Thorn Place, Montgomery Ala	21	63.00	19.53
Howington, Mrs. A. F., 2050 Broad St., Selma, Ala.	22-3	66.75	20.69
Jones, Mrs. A. V., care Dorsey C. Waite, Salitpa, Ala.	23-3	69.75	21.62
Jones, Mrs. G. W., Louisville, Ala.	41-6	124.50	38.60
Keener, Mrs. J. O., B. 3 Newstead Apartment, care E. T. Chadwell, 21st and Highland, Nashville, Tenn.	19-6	58.50	18.14
Kersh, Mrs. J. D., 20 Bullard St., Montgomery, Ala.	33-9	101.25	23.56
Kersh, Mrs. W. C., care F. Gehring, Oakdale, La.	3	9.00	2.79
Lawrence, Mrs. J. O., Loxley, Ala.	34-9	104.25	32.32
Mabry, Mrs. S. F., Rt. 1, Jemison, Ala.	3	9.00	
McGehee, Mrs. O. C., 1175 Church St., Mobile 20, Ala.	39	117.00	36.27
McGehee, Mrs. R. B., 4444 W. Magnolia St., Auburn, Ala.	12-9	38.25	11.86
Meigs, Mrs. B. E., Saucier, Miss.	11-9	35.25	10.93
Menefee, Mrs. J. W., 317 Montrose St., Lufkin, Texas	14-6	43.50	13.49
Miller, Mrs. W. G., Robertsdale, Ala.	15-3	45.75	14.18
Moody, Mrs. R. A., Rt. 2, Box 334, Dothan, Ala.	42	126.00	39.06
Moore, Mrs. Adger, 202 W. Main St., Dothan, Ala.	12-6	37.50	11.63
Motley, Mrs. C. H., 608 West St., O. P., Montgomery, Ala.	23-3	69.75	21.62
Myrick, Mrs. H. H., Rt. 1, Box 316-A, Theodore, Ala.	16-3	48.75	15.11
Newton, Mrs. W. H., Rt. 4, Dothan, Ala.	23	69.00	
Parrent, Mrs. W. B., 315 N. 9th St., Opelika, Ala.	13	39.00	12.09
Phares, Mrs. J. C., 2 Clinton Ave., Mobile 17, Ala.	25	75.00	23.25
Powell, Mrs. J. K., Chipley, Fla.	19	57.00	17.67
Powers, Mrs. W. I., care Rev. J. F. McLeod, Brundidge, Ala.	6-6	19.50	6.05
Prince, Mrs. W. A., Chipley, Fla.	16-3	48.75	15.11

Reid, Mrs. C.T.,604 Saffold St., Montgomery, Ala.	10-6	31.50	9.77
Roberts, Mrs. J. P., Newton, Ala.	9-9	29.25	9.07
Roberts, Mrs. S. W., Eutaw, Ala.	22-6	67.50	20.93
Robinson, Mrs. S. D., 13 Union St., Selma, Ala.	7-9	23.25	7.21
Rogers, Mrs. F. A., 9 Walnut St., Montgomery, Ala.	43	129.00	39.99
Seale, Mrs. J. A., 402 Massalena Drive, Panama City, Ala.	40	120.00	37.20
Segers, Mrs. A. P., Brewton, Ala.	16-6	49.50	15.35
Siedd, Mrs. A., 144 Erie Ave., Decatur, Ga.	29-3	87.75	27.20
Spain, Mrs. J. B. K., 1444 Vine St., Denver, Colo.	24-3	72.75	22.55
Spencer, Mrs. S. E., care C. H. Hildreth, Dothan, Ala.	33-6	100.50	31.16
Stripling, Mrs. J. A., 707 Palmetto St., Montgomery, Ala.	24-6	73.50	22.79
Strout, Mrs. H. T.	3-9	11.25	3.49
Townsend, Mrs. S. O. ,520 E. 4th St., Tuscon, Ariz.	22	66.00	
Truett, Mrs. J. M., 1412 15th St., Columbus, Ga.	31-9	95.25	29.53
Turnipseed, Mrs. S. U., Ramer, Ala.	29	87.00	26.97
Welch, Mrs. O. S., Prattville, Ala.	18	54.00	16.74
Weston, Mrs. J. C., Seale, Ala.	22-3	66.75	20.69
Whitsett, Mrs. J. A., Box 94, Newton, Ala.	6-3	18.75	5.81
Williams, Mrs. C. A., Prattville, Ala.	39	117.00	36.27
Williams, Mrs. C. N., Blountstown, Fla.	22	66.00	20.46
Williams, Mrs. G. K., 106 Chestnut St., Demopolis, Ala.	31-9	95.25	29.53

Orphans

Abernethy, Miss Mamie, 823 E. Gadsden St., Pensacola, Fla.	15.00
Brown, Miss Howard, 1457 Monroe St., Mobile, Ala.	15.00
Chapman, Miss Jimmie Lou, Box 106, Chapman, Ala.	15 00
Heath, Miss Mae, Prattville, Ala.	15.00
Motley, Miss Mary, 29 Arborville Road, Asheville, N. C.	15.00
Turner, Miss Clara, Old Ladies Home, 891 West End Ave., S. W.,Atlanta, Ga.	15.00

COMMISSION ON HOSPITAL DEBT

Your Commission is very gratified over the progress made in the pursuit of the declared purpose of the Alabama Conference to "fulfill all that honor and Christian ethics require in the matter of the old hospital indebtedness, floating and bonded."

The creditors' expressions of appreciation of the efforts of the Conference to do all that it can toward the satisfaction of every creditor are all very heartening. Time and again your Executive Committee in its contacts with the creditors have heard such expressions as this: "We appreciate very deeply the effort on the part of the Alabama Conference to meet these obligations as far as it is able, without any legal compulsion, but altogether on a moral basis."

The receipts from the observance of Honor Day, as ordered by the called session of the Conference, and from other sources are $28,559.32.

The Executive Committee in regular meeting ordered C. C. Daniel, Secretary of the Executive Committee, to make contact with all known and discoverable creditors to receive from them a proposal of what they consider a complete and final satisfaction of their accounts. In these proposals, salary creditors proposed payment in full. Open accounts in most cases, proposed fifty per cent, and judgment creditors, thirty-three and one-third per cent.

You will be interested to know that several creditors declared that they were already satisfied, that they did not desire any money return.

Out of the above receipts of $28,559.32, the following payments have been made:

Expense items:

Johnson Printing Co., for pamphlets	$190.00
Board of Education, mailing pamphlets	44.25
Mercantile Paper Co., two sectional binders	4.65
Luther Skinner, for check forms	22.95

Judgment Accounts Satisfied:

Dr. J. W. Bickerstaff, back salary	508.92
Mrs. Margaret Horne Nation, back salary	371.00
Dr. H. P. Blue Harris, back salary	385.00
Mercantile Paper Co., Account balance $676.83	225.61
Brown Printing Co., Account balance $159.73	53.24
Haas-Phillips Co., Account balance $1,068.94	356.31
Armour Company, Account balance $753.77	256.26
Cudahy Packing Co., Account balance $201.53	67.17
McKesson and Robbins, Inc., Acct. balance $1,106.93	368.97
Parke Davis and Co., Account balance $244.19	81.39
Swift and Co., Account balance $797.14	265.71
William H. Moore Co., Account balance $148.00	49.33
McGehee Brothers, Account balance $220.90	73.63
Mrs. Bessie Rushing, back salary	475.00
Atlantic Ice and Coal Co., Acct. balance $1,623.84	324.77
Loeb Hardware Co., Account balance $167.70	55.90
Mrs. Joseph H. Earp, Account balance $232.84	77.62

Open Accounts Satisfied:

Rev. C. W. Northcutt, back salary	295.00
Rev. W. S. Guice, Chadwick Note	200.00
Lewis Manufacturing Co., Acct. balance $1,215.16	405.05
Schloss and Kahn, Acct. balance $2277.76	1138.88
Teague Hardware Co., Acct. balance $2505.94	1252.92
The Troy Laundry, Acct. balance $1500.00	750.00
Durr Drug Co., Acct. balance $1,217.91	608.95
E. B. Joseph Co., Acct. balance $145.49	48.50
J. A. Majors Co., Acct. balance $500.38	166.80
Acme Feed and Fuel Co., Acct. balance $856.95	257.08
Steiner-Loebman Co., Acct. balance $338.66	169.33
M. P. Wilcox, Account balance $750.00	250.00
G. S. Elliott, by special order of Executive Committee	500.00

The total expenditures as indicated above are $10,295.23, and the balance now remaining in the emergency fund is $18,264.09.

Some of our people from a number of our churches have written urging that we should never be content to pay less than 100 per cent on this hospital obligation, and the Commission has appreciated the feeling of these brethren. We have thought that wherever there be charges in our Conference that have such feeling they should be given the privilege of making a 100 per-

cent payment. We have felt that they could do so and satisfy their conscience by paying their pro rata share of the total obligation, and that their share of this obligation could be fairly arrived at by breaking down the total hospital obligation on the basis of the benevolent acceptance of the several charges of the Conference. The Executive Committee, therefore, requested Rev. Frank G. Hastings, Chairman of the Commission on World Service and Finance, and Rev. W. H. Venters, Conference Treasurer, to break down the total hospital obligations as indicated above, which has been done. Thus any Church desiring to know what its share of the total hospital obligation should be may find out either from the Conference Treasurer, or from C. C. Daniel, Secretary of the Executive Committee.

Thanking the people of the several charges of the Conference for their faithfulness in observing Honor Day within this Conference year, and hoping that a similar generosity and faithfulness may be exercised in the observance of this day during the next Conference year, we submit our report.

(Signed) W. S. Guice, Chairman
C. C. Daniel, Secretary.

COMMISSION ON TOWN AND COUNTY CHURCH

We respectfully renew our request to the Board of Missions for an appropriation of $500 to carry on our work for 1947.

We respectfully request Bishop Harrell to reappoint James A. Zellner to serve as Executive Secretary for the 1947 Conference year.

We request the Board of Missions and Church Extension to further pursue its policy of discontinuing as rapidly as possible the practice of granting Mission funds to supplement salaries and to divert these funds into such channels as will build up weak charges that have prospects for development, develop new churches where they are needed, and accomplish other types of definite mission work.

We renew our request or suggestion that the Board of Missions require pastors and other workers receiving mission monies to submit at the end of each year a report of the work done and a survey of the possibilities for another year and that the appropriations for the projects after the first year be made on the basis of the work done and the prospects for another year as set forth in these reports thus assuring all that these funds are being used for worth while mission projects.

We wish to thank Bishop Harrell and the District Superintendents for their support and co-operation with our program.

(Signed) J. F. McLeod, Jr., President
James A. Zellner, Secretary

SUSTENTATION FUND—TREASURER'S REPORT

Receipts:

Balance from 1944 account	$1,097.09
Received for 1945	$6,700.72
Total	$7,797.81

Disbursements:

C. W. Walton for 1944	$ 35.00
Postage	5.00
Office and Secretary Expense	75.00

Exchange on checks	.70	
Distribution to preachers	4,466.00	
Total		$4,581.80
Balance		$3,216.01

Distribution of Sustentation Fund—1945

Marianna District:	
James R. Bullington	$ 415
J. J. Hardy	380
J. W. Marley	259
J. E. Matthews	400
D. M. Spivey	269
C. O. York	400
C. J. Buttram	354
A. H. Cole	200
Montgomery District:	
A. E. Price	150
D. R. White	275
J. W. Reinhardt	125
Pensacola District:	
N. H. Culp	237
W. W. Halstead	282
J. E. Joyner	150
Selma District:	
H. A. Jones	35
H. F. Wesley	100
Troy District:	
J. B. Spivey	435
Total	$4,466

(Signed) A. B. Carlton, Treasurer

PROPOSED AMENDMENTS TO STANDING RULES

1. Amend Rule 9 as follows: Strike out the words: "is directed to include two thousand dollars," and insert the words: "shall report to the Conference annually what is considered a reasonable amount," so that this portion of the rule shall read: "The Commission on World Service and Finance shall report to the Conference annually what is considered a reasonable amount to be included in the Annual Conference Budget Askings," the rest of the paragraph to remain unchanged.

2. Eliminate Rule 20, since the constitution of the Board of Evangelism is specified in the Discipline, Par. 1559.

3. Amend Rule 26, by striking out the words "two-thirds," and substituting "majority." This sentence will then read, "These Standing Rules may be, by a majority vote, amended on the next day after an amendment has been presented in writing.

(Signed) G. W. Kerlin
James E. Tate
J. T. Ellison
Special Committee

BOARD OF CHRISTIAN LITERATURE

Methodism can rise no higher than the home life of her people. No home can be what it should be without Christian Literature. Today, more than ever before, it is necessary for us to provide the best of literature because there are so many agencies which are spreading among our people literature that is not only mediocre, but in many cases immoral, irreligious, and degrading.

Realizing that a thorough knowledge of the Bible is essential to an appreciation of all other Christian literature, we call upon our people to give a more serious study to the Holy Scripcures. It is also urged that Universal Bible Sunday be observed in every church, December 8.

We are happy to learn of the continued success of the Methodist Publishing House. We mention with appreciation the check for $4,332 12 received from the profits of the House for the Conference Claimants of the Alabama Conference.

With a feeling of deep concern we heard the report from The Christian Advocate that 84 charges in this Conference had no subscriptions to the general organ of the Church. This failure must be erased if Alabama Methodism is to be progressive. We set as a minimum goal at least two subscriptions from every charge in the Alabama Conference.

For information and inspiration, we recommend our Methodist publications: The Upper Room, The Methodist Primer, The World Outlook, New Life, and all our splendid Church School literature. We especially call attention to *The Pastor,* a publication which will soon carry a series of articles on "Making Methodism Methodist." The material for these articles will be contributed by five members of the Alabama Conference.

The Board expresses appreciation to the editors of The Alabama Christian Advocate for a timely and most inspiring paper. We believe *The Advocate* is is unexcelled by any other Conference organ or denominational publication of similar nature. Through its wise management it has reached a new high of 28,000 in circulation, a net increase of 5,000 during the year. At present 318 churches are putting *The Advocate* in every Methodist home as compared with 211 last year. A schedule of increased subscription rates is effective January 1, 1947.

Concerning the Alabama Christian Advocate we make the following recommendations: 1. That the goal of placing the Alabama Christian Advocate in every Methodist home be continued.

2. We nominate C. A. May for Director for a term of five years. We sincerely appreciate the splendid service rendered by Judge T. D. Samford for more than forty years.

3. We request the appointment of A. E. Middlebrooks as Editor and Business Manager.

(Signed) Cullen B. Wilson, President
Charles B. Liddell, Secretary

BIBLE SOCIETY BOARD

For one hundred and thirty years the American Bible Society has been the official agency of the Churches for the translation, publication and distribution of the Word of God. Each December officially appointed representatives of some forty denominations meet with the Society to hear its reports and survey its budget for the coming year. During 1945 alone the Society distributed 12,-243,353 volumes of the Scriptures.

Therefore, be it resolved that:

1. The Alabama Conference commend the American Bible Society for its accomplishments in supplying the Armed Forces during the war period with 458,060,284 Gospels and other portions.

2. That each Church set aside Sunday, December 8, 1946, or some other suitable day, on which the place of the Bible is really emphasized.

3. That the Churches encourage their members to jein in the daily reading of the passages between Thanksgiving and Christmas, selected this year on the general theme, "The Word of Power for a Power Age," as made available in suitable form by the American Bible Society.

4. That hereafter the Bible Society Board be combined with the Board of Christian Literature.

(Signed) B. I. Hughen, President
K. E. Scott, Secretary.

BOARD OF TEMPERANCE AND SOCIAL SERVICE

"Wine is a mocker, strong drink is raging, and whosoever is deceived thereby is not wise."

These words were spoken three thousand years ago by a man of great wisdom, but they are nonetheless true in our day.

It is a sad day for the individual citizen, as well as for the nation, when this deceptive enemy of mankind (the liquor traffic) lays its unhallowed hands upon our people or any other people. We deplore the fact that the sponsors of the liquor traffic have been able to again entrench this abominable traffic in some of the counties of our fair state, but we rejoice that other counties have maintained their dry status.

We believe that the expert and highly attractive advertising of the liquor industry by means of radio, bill board and press is a major menace to the cause of temperance throughout the nation.

We are ashamed that this nation with its place in the forefront among the nations in the matters of economic and political import should stoop so low as to allocate to the liquor industry for the manufacture of beverage alcohol in one half year enough grain and sugar to feed forty-five millions of the world's starving peoples.

We note with regret that Governor-elect James E. Folsom has declared his intentions of legalizing the juke box and placing keg beer in the taverns or road houses throughout the State. We decry such policy and urge our people and the good people of other Churches throughout the State, for the sake of common decency and the well-being of society, to petition Mr. Folsom to desist from the use of said policy.

We rejoice that through Alcoholics Anonymous the derelicts of alcoholism may find hope of ofttimes redemption from the curse of the drink habit. We commend this organization and pledge to it our co-operation where needed.

We approve and applaud the excellent work of the Alabama Temperance Alliance and the W. C. T. U., and pledge them our support.

We commend our Church publications for their uncompromising condemnation of the liquor traffic, and urge them to carry on.

We are convinced that the only safe and sure solution of the alcohol problem is education. We therefore urge the importance of teaching temperance in our homes, our Churches, and our public schools.

We renew our request of last year, that local Church committees on temperance be appointed and that our District Superintendents bring the matter to the attention of Churches at the first Quarterly conference.

(Signed) W. J. Hughes, Vice-President
J. M. McKinney, Secretary

DISTRICT CONFERENCE RECORDS

The records of all the District Conferences except the Selma District were before the Committee and we find them to be well kept.

(Signed) A. H. Vanlandingham, Chairman
A. H. Shirah, Secretary

RESOLUTION OF THANKS

The most beautiful 'thank-you' letter ever written came from Paul and was sent to the Philippians by Epaphroditus, who had come to Rome with a 'missionary box,' money and gifts, from the members of the Church at Philippi as an expression of their affection for the Apostle and to provide for his needs. In grateful acknowledgement of their thoughtful kindness and love the letter to the Philippians was written.

On his second missionary journey, Paul, with Silas, Timothy and Luke, and in response to the call of the man of Macedonia, had established this first Christian Church in Europe.

We are on our second visit to this Church in recent years. This year and in 1943 the invitation to the Conference was extended by the same pastor. Usually the entertainment of an annual conference one time finishes that pastor for life and that church for a decade or more. But here we are again and we are deeply grateful to you. Indeed our gratitude is boundless when we think of the many blessings showered upon up at this session of the Conference. To each and all, we give our hearty thanks.

And in the word of Paul to the Philippians, we say, "The peace of God, which passeth all understanding, shall keep your hearts and minds in Christ Jesus."

(Signed) Norman McLeod
E. R. Malone

CHANGES IN DISTRICT AND CHARGE BOUNDARIES

Demopolis District—Form Cuba Circuit with Cuba and Reid's Chapel from York; Pelham from Butler; Pleasant Hill, New Lusk and Paragon from Gilbertown; and Dixon's Mills from Pine Hill.

Add Barrytown from Gilbertown to Silas.

Add Craig's Chapel and Hamburg from Uniontown to Marion.

Dothan District—Add Friendship from Ashford to Cottonwood-Malone in the Marianna District.

Add Asbury from Daleville to Coffee Springs.

Marianna District—Add Friendship from Ashford in the Dothan District to Cottonwcod-Malone. Form Darlington-Gaskin with Darlington, Gaskin and Poplar Head from DeFuniak Springs Circuit. Add Otter Creek and Ponce de Leon from Freeport to DeFuniak Springs Circuit. Add Youngstown from Millville to Lynn Haven. Add Fort Walton to Niceville.

Mobile District—Change name of Burton Avenue to Dumas.

Montgomery District—Add Elmore, Robinson Springs and Millbrook from Elmore in the Selma District to Highland Gardens and call the charge Elmore-Highland Gardens.

Pensacola District—Put McKenzie-Red Level Charge in the Troy District.

Change name of Jay Circuit to Jay-Mt. Carmel. Add Baker from Elizabeth Chapel to Jay-Mt. Carmel. Add Dixie and Douglas Chapel from Castleberry to Evergreen Circuit.

Selma District—Add Elmore, Robinson Springs and Millbrook from Elmore to Highland Gardens in the Montgomery District. Form Government Street (Greenville) Charge with Government Street and Wald from Bolling; and Bethel, Panola, St. Paul and Spring Hill from Sandy Ridge. Add New Home and Friendship from Georgiana to Bolling. Add Oak Grove from Bolling to Georgiana. Add Sandy Ridge to Fort Deposit. Add Mt. Carmel from Sandy Ridge to Hope Hull-Snowdoun, Sandy Ridge charge is absorbed. Add Isabella from Verbena to Plantersville. Add Mt. Nebo from Verbena to Clanton, First Church Add Jenkins Chapel and Bethlehem from Forest Home to Sepulga. Add Mt. Pleasant from Sepulga to Beatrice. Add Summerfield and Burnsville from Alabama Avenue (Selma) to Memorial (Selma).

Troy District—Put McKenzie-Red Level from Pensacola District in Troy District. Add Friendship from Pike Circuit and Tennille from Brundidge to Banks. Transfer the membership of Post Oak on Banks Circuit to Mt. Hilliard on Union Springs Charge and to Perote on Banks Circuit. Transfer the membership of Clay Hill on Banks Circuit to Brundidge. In Opp Circuit transfer the membership of Hacoda to Corner Crook and the membership of Leitha Grove to Corner Creek and to Lime Springs, and the membership of Mt. Zion to County Line.

CERTIFICATE OF ORDINATION

I, Costen J. Harrell, one of the Bishops of the Methodist Church, certify that on Saturday evening, November 16, 1946, at a session of the Alabama Annual Conference in the Dauphin Way Church, Mobile, Alabama, I ordained to the Order of Deacon the following ministers after they had been duly elected by the Annual Conference: Robert Crawford Howard, Braxton Bragg McCurley, Angus M. Shirah and Samuel Curtis Shirah; and that on Sunday morning, November 17, 1946, at the same session of the Alabama Annual Conference in the same church, I ordained to the Order of Elder the following ministers after they had been duly elected by the Annual Conference: Lamar Spencer, Joel Duncan McDavid and Arthur McCoy Carlton.

Costen J. Harrell

President

SALARIES OF SPECIAL APPOINTEES: 1945-46

(Par. 810)

Barnett, A. E., Professor, Garrett Biblical Institute	$4,500
Bottoms, W. R., Chaplain U. S. Army, Captain	2,760
Chalker, J. F., Chaplain U. S. Army, Lt. Colonel	3,850

Chappelle, L.H.S., Executive Secretary, Retired Ministers' Home 2,400
DeBardeleben, J. T., Chaplain U. S. Army, Retired Colonel ..... On Pension
Gregory, Welton, Executive Secretary, Board of Education 3,000
Maxey, T. H., Chaplain U. S. Army, First Lieutenant 2,400
Middlebrooks, A. E., Editor, Alabama Christian Advocate 4,200
Noland, A. T., Chaplain U. S. Army, Captain 2,760
Oglesby, Aubrey, Chaplain U. S. N., Lieutenant (j.g.) 2,400
Sanders, Paul S. Chaplain, U. S. Navy, Lieutenant (j g.) 2,400

DIVISION VIII—MEMOIRS

THE REV. CHARLES ALBERT CORNELL

The Rev. Charles Albert Cornell was born December 9, 1864, at Hudson Fall, New York, and died at Panama City, Florida, November 21, 1945. He was buried in Selma, Alabama, November 23, 1945.

He was married to Miss Annie Scurry, of Selma, Alabama, December 12, 1882, who died in 1942. Of the six children born to them, four died when young. One son, Charles V., of Birmingham, Alabama, and one daughter, Mrs. Florence Hill, of Panama City, Florida, survive him.

He was licensed to preach at Selma, Alabama, in 1887 and joined the Alabama Conference at the session of 1890 at Pensacola, Florida. His was a long happy and useful life: fifty-eight years a Methodist preacher and fifty-five years a member of an Annual Conference! "After serving well his day and generation, by the allowable will of God, he fell asleep." Truly he thus served in his day and generation and now he sleeps well.

In many respects he was the most unique character I have known. He had a brilliant mind and was a natural student and the range of his knowledge was wide. He delved into all stratas of learning. The sciences were his hobby; theology was his life study. He was discriminating in his literary tastes, poetic to a marked degree and psychic to the extent of being uncanny. A seer in the highest sense of the word. When asked how he knew some of the things he fore-saw and told me, he would say "I do not know". Too, he was no mean poet: some of his poetry ranks high when measured by the best critics. He had quite a bit of his verse printed, but more was written for his own satisfaction. All of this entered into and assisted him in his sermonizing—for he was above all else, a preacher. He used his study to marshal his thought forces and plan his attack and the pulpit was his arena of action, where with the skill of an experienced gladiator he wielded the sword of argument coupled with apt illustration and persuasive power that was convincing and helped to decisions.

Before he began preaching he was a finished mechanic, and the same degree of efficiency which he had attained as a locomotive mechanic, or 'Link Man', while working for the Southern Railway, out of Selma, entered into his method of sermonizing. He never quit sermonizing, but to the last, even at 81 years of age, as a Supply Pastor in Panama City, he was doing what to him had been his chief joy for so long. In his preaching he was rich in illustration and best of all they always illustrated. He was, at times, the most gifted person in prayer that I've ever heard. One of our bishops, after hearing him pray when he was at his best, said to me, "I had rather be that gifted in prayer than to be known as a great preacher."

He was a soulful man: no other word expresses just what I have in mind. His soul influence kindled influences for good in yours and he could no more be separated from it than a shadow can be separated from the object which produces it.

He was a good man: his goodness was the real thing. It fitted him like a well-tailored garment and it made people trust him and love him. It might probably be said that his crowning grace was goodness. He was naturally a timid man, but the Gospel to him was so clear a call to arms against all that was evil, it made him bold to fight wrong wherever it showed its head, but he always loved the wrongdoer. To all evil he had an 'unconsenting conscience,' and while he was tolerant instead of arrogant in his approach, he was at the same time uncompromising when an issue had to be met.

He had a most wholesome sense of humor, and his hilarious nature was a tonic and as contageous as the most infectious disease. He literally laughed his way through life and carried scores of people along the journey through the sloughs of despond and the low-lands of despair to the heights of hope and happiness. Hope was his bosom companion and they talked much along the way. "I hope therefore I toil", was one of his slogans.

He served with efficiency, fidelity and distinction the whole gamut of appointments from mission all the way to some of our large stations and three times as presiding elder. He knew no appointment above the other save as one gave him a larger opportunity for service. He has told me that he was never happier than in his first appointment which had fourteen preaching places and paid him less than three hundred dollars.

His home life was most happy. As a husband he was tender, patient, loving and true. As a father, no one could 'out-do' him. As a friend, he met every test that I have ever dreamed about in that relationship, for I am sure that he would have died, if need be, for a friend.

As a Christian, he was just as solicitous, even in his last days, about the Church and the unsaved as he had always been. I have never gotten over the pleading that was in his voice as he said to me after the last time he heard me preach, "Ed, after that sermon you should have made a call for penitents to surrender to the Saviour". It hurts yet that I didn't.

All in all I shall not see his like again, and as the little girl said, when she heard about the death of Dr. Phillips Brooks, "I think the angels will like Dr. Brooks," so say I about Brother Cornell, "I think the angels will like Brother Cornell."

Sweet be thy sleep on the banks of the Alabama as it softly sings itself to the sea. After awhile it will be morning!

—E. C. MOORE.

Conference Record

1891-1892, Douglasville Circuit and Mission; 1893-1894, Whistler; 1895-1896, Summerfield; 1897-1899, Fort Deposit; 1900-1901, Midway; 1902-1903, Ozark; 1904-1907, Auburn; 1908-1909, Marianna; 1910, Marianna District; 1911-1913, Prattville District; 1914, Greensboro; 1915, Troy; 1916-1917, Union Springs; 1918-1921, Eufaula District; 1922-1923, Evergreen; 1924-1926, Clayton Street, Montgomery; 1927-1930, Geneva; 1931, Prichard; 1932, In the Florida Conference; 1933, Grand Bay; 1934, Samson; 1935, Geneva; 1936, Retired.

THE REV. JOHN DAVID KERSH

John David Kersh was born near Centerville, in Bibb County, Alabama, December 30, 1857, the son of William Leonard and Eliza Jones Kersh. He united with the Methodist Church at Sandy Chapel on the Randolph Circuit at the age of fourteen, and received his education in the Bibb County schools and at the old Southern University, Greensboro, Alabama, where he completed the Junior year.

He was licensed to preach at Hamburg, Alabama, in 1882. He taught for several years before receiving his first appointment in 1885. He was admitted on trial in the Alabama Conference in 1884, ordained Deacon in 1886, and Elder in 1888. His first assignment was Calhoun Mission for 1885. During his fifty years of active ministry he served twenty different appointments. He was in the active itinerancy longer than any man in the Conference at the time of his death at the age of eighty-eight, on February 22, 1946.

John D. Kersh was married twice, to Miss Allie Yarbrough in 1886 and to Miss Annie Cross in 1901. To the first union were born six children: Allene, Frank Eugene, Luther Clifford, Henry Leonard, John Frazer and Horace Lanford; the second marriage issued in four children: Claude Farrior, Lilla Bess, Martha Helen and Lilyon. The widow and nine children survive his death. His years of retirement after 1935 were spent near Troy. Five of the children and Mrs. Kersh now reside in Montgomery, Alabama.

John Kersh was a hero of the hard places. He spent most of his time in uncomplaining devotion and service in modest circuit and small station pastorates; but he gathered a thrilling harvest of souls to present before his King. During his long ministry he received on profession of faith alone a total of 1,098 new members for the kingdom of God and the Church of Christ. What a mighty host to rise up in the last day and declare that the witness of John David Kersh was faithful and true! What a crown of glory from so many stars! What a diadem of beauty from so many precious jewels! What a mighty treasure laid up in heaven!

John Kersh was a faithful and devoted husband and a tender and affectionate father. Those of us who knew him over the years can never forget the gentle radiance of his face and the warmth of his smile. He had a spirit of brotherliness and Christ-like humility which was rare indeed. One of the saints of God has gone from us. The inspiration of his fidelity and his patient and uncomplaining service in the face of difficulty and disappointment lingers with us and lights our pathway toward the perfect day.

"Mark the perfect man, and behold the upright, for the end of that man is peace."

—T. P. CHALKER.

Conference Record

1885, Calhoun Mission; 1886, Pond Town Circuit; 1887-1889, Freeport Circuit; 1890-1891, Choctaw Corner Circuit; 1892-1893, Belmont Circuit; 1894-1895, Isney Circuit; 1896-1897, Marion Circuit; 1898-1900, Greene Circuit; 1901-1902, Pine Level; 1903-1906, Mobile Circuit; 1907-1909, Whistler; 1910, Autaugaville; 1911-1912, Sweetwater; 1913, Notasulga; 1914-1915, Hartford Circuit; 1916-1919, Smiths Station; 1920-1923, Cottonwood Circuit; 1924-1926, Banks; 1927-1928, Chisholm and LaPlace; 1929-1930, Rutledge; 1931-1932, Taylor Circuit; 1933-1934, Daleville Circuit; 1935, Retired.

THE REV. WILLIAM HENRY NEWTON

Rev. William Henry Newton was born January 3, 1866 and passed away February 24, 1946. He was converted in early life and began preaching when he was eighteen years of age. He was admitted on trial in 1884 by the Alabama Conference of the Methodist Episcopal Church. He was ordained a Deacon in 1887 and an Elder in 1889. He did three years of Home Mission work in Geneva County, Alabama and in West Florida. He attended and completed the theological course at the U. S. Grant University, located at Athens, Tennessee (Now, Chattanooga University). He served various charges in the Alabama Conference prior to 1897, when he united with the Congregational Church.

He was re-admitted by the Alabama Conference, from the Congregational Church, in 1910 and served sometime as professor in Mallalieu Seminary at Kinsey, Alabama.

In 1913 he transferred to the Holston Conference (M. E. Church) where he served six charges and was on the supernumerary roll for several years. In 1927 he transferred back to the Alabama Conference and served until his retirement in 1931. After his retirement he was useful in many church activities, especially as teacher of the Adult Bible Class in his home Church at Kinsey.

He was married to Miss Helen Burdeshaw, May 30, 1889, who with their three sons, Olin, Chester and Dan, and their two daughters, Mrs. C. D Hornsby and Mrs. T. C. Smith, survive him. He and his wife lived together fifty-seven years in beautiful, lovely fellowship.

He was an earnest scholar and possesed sound scholarship. He was of steady, solid piety, a man of serious mind and stainless character, and of definite and settled convictions. He lived among a people who had known him all their lifetime. When the Churches united to form the Methodist Church, his lot fell to the Alabama Conference so that he died in a conference of the same name as that which he joined.

I have been associated with him on many occasions and in series of services and enjoyed the hospitality of his home and always found him the same thoughtful, courteous, Christian gentleman. He came of a family noted for deep piety and to him religion was a matter of real personal experience. Funeral services were conducted at his home Church, where he had so long attended worship and his body was laid to rest among old friends, comrades and kindred of the yester years. We shall see him again when the shadows have passed .

—JOHN LAKIN BRASHER.

Conference Record

1885, In school; 1886, Lake View; 1887-1888, Yellow River; 1889, Professor, Mallalieu Seminary; 1890-1891, Student, U. S. Grant Univerisity; 1892, DeFuniak Springs; 1893-1894, Student; 1895, Cullman and Hanceville; 1896-1897, New Tabernacle. 1898-1909, in the Congregational Church; 1911, New Tabernacle; 1912-1913, Teacher, Mallalieu Seminary; (Holston Conference) 1914, Burrsville and Lansing; 1915, Graysville; 1916, Well Spring; 1917-1918, St. Charles; 1919-1920, Rose Hill Circuit; 1921, Kingston and Luminary; 1922, Leave of absence; 1923-1927, Supernumerary; (Alabama Conference) 1928, Simpson; 1929-1930, Mount Hebron; 1931, Supernumerary; 1932, Retired.

THE REV. CHARLES WESLEY BRADLEY

On September 15, 1874, in Georgiana, Alabama, in the home of Austin and Sarah Watson Bradley was born their twelfth child, whom they named Charles Wesley. Whether named for the great hymn writer or not, he lived worthily of the name.

Being the youngest of twelve children and having to care for his aged father and mother, he was denied the privilege of attending college, but received his education in the public schools of Butler County and in the school of experience. He read much all his life. When quite a young boy he gave his heart to God and joined the Congregational Church. In 1906 he was licensed to preach and for five years served Churches in South Alabama as a supply preacher. In 1910 he was admitted into the Alabama Conference of the Methodist Episcopal Church, South, in session at Troy, Alabama.

On November 18, 1899, he was married to Miss Annie Rebecca Majors, and to this union were born seven children, who have gone out into the world to bless the name of their saintly father. One son is a member of the Alabama

Conference. The others are taking their places in the work of the Church where they live. He was a patient father and a faithful husband who loved his home and family. Those who came into this home were aware of the fact that Jesus dwelt there.

I can but feel that God could and did say of Brother Bradley, as He said of Job, "A good and just man". He lived a consistent Christian life, giving his all in the serivce of the Master He was unselfish and sacrificing, thinking only of others and willing to deny self in order to do for his family and those about him. The writer was with him on many occasions and always found him to be sweet tempered, kind and lovable. His sermons were always gospel messages of the type that appealed to all who heard. He was a father to the young and a brother to those of his age. He was quiet and meek in spirit, but a rock in Christian character.

Thirty-two years of his life were spent in the Alabama Conference, serving faithfully every charge to which he was sent. At the session of the Conference held in Mobile in 1943 he was retired from the roll of active ministers in the Conference but not from active service in the Church. The last years of his life were spent in Fort Deposit preaching when called upon by his brethern. He taught a Sunday School class and was always ready to do what ever he was called upon to do. To show their love and esteem for him, the Methodists of Fort Deposit, before his death, had decided to call their Church the Bradley Memorial.

On Sunday before he went away on Monday, March 11, he preached twice with great fervor and earnestness from the text, "Fear ye not, the Lord will fight for you, Go forward." These words are found in the fourteenth chapter of Exodus. God was with him as he preached these last two sermons, urging the people to go forward in the Crusade for Christ. Those who heard him said they had never heard him preach with such power and zeal as at that time. He urged the Church to go forward, leading the people to Christ and out of bondage, as Moses led the Children of Israel out of Egypt.

Monday morning he was up early, as was his custom, ate breakfast and went for the mail. He worked a few minutes in his garden, returned to the house to lie down and in the presence of his loving wife, the angels and God, he heard the summons, "It is finished, come up higher". He had walked with God through the years and he is not for God took him. The next day, amid great banks of flowers and a concourse of friends, the funeral service was held in The Methodist Church in Fort Deposit and his body laid to rest in the cemetery there, but his soul is now with God. His body has gone back to the dust whence it came, while his spirit basks in the sunshine of the heavenly home. We would say to his bereaved loved ones that his light has not gone out, but it has been transferred to the windows of heaven, there to light their pathway to this eternal home.

—THOMAS L. HILL.

Conference Record

1911, Summerfield; 1912-1915, Magnolia; 1916, Randolph; 1917-1920, Plantersville; 1921-1924, Eclectic; 1925-1926, Deatsville; 1927-1929, York; 1930-1932, Toulminville; 1933-1934, Castleberry; 1935-1938, Gastonburg; 1939, Chatom; 1940-1943, Marion Junction-Orrville; 1944, Retired.

Journal

Of The

Alabama Conference

The Methodist Church

Called Session

HELD AT DEXTER AVENUE CHURCH,
MONTGOMERY, ALABAMA

January 22, 1946

BISHOP COSTEN J. HARRELL
President

JAMES E. TATE
Secretary

PROCEEDINGS OF CALLED SESSION

Morning Session

Montgomery, Ala., January 22, 1946

The Alabama Conference, of The Methodist Church convened in Called Session in Dexter Avenue Church, Montgomery, Ala., this day at ten-thirty A. M., Bishop Costen J. Harrell in the chair. The Called Session had been provided for in a resolution adopted by the regular session of the Conference on November 16, 1945.

Devotional—Hymn No. 416, "Blest be the Tie that Binds", and Hymn No. 252, "I am Thine, O Lord", were sung. The Apostles Creed was recited by the Conference. Bishop Harrell read the twelfth chapter of Romans and led the conference in prayer. Hymn No. 287, "A Charge to Keep I Have", was sung.

Roll—Registration of the membership of the Conference in attendance was made under the direction of James E. Tate, Secretary of the Conference, assisted by C. B. Wison, W. G. Barnes and T. W. Ward. The following reported present:

Ministerial Members: Carl Adkins, Ellis L. Andrews, Henry M. Andrews, F. M. Atchison, W. B. Atkinson, C. E. Avinger, S. M. Baker, C. E. Barnes, W. G. Barnes, H. C. Bass, N. R. Blocker, L. C. Brannon, A. C.Britt, E. H. Brown, J. H. Bullington, O. V. Calhoun, W. F. Calhoun, W. O. Calhoun, G. P. Cantrell, T. P. Chalker, E. A. Childs, H. F.Chunn, R. P. Cochran, J. A. Crew, W. M. Curtis, C. C. Daniel, W. F. Daniel, Fred L. Davis, W. Earl DuBois, T. W. Eddins, R. R. Ellison, R. M. English, L. F. Faust, D. L. Folsom,M. G. Ford, G. Stanley Frazer, J. W. Frazer, C. C. Garner, B. C. Glenn, H. T. Grayson, Welton Gregory, T. J. Gross, W. S. Guice, W. W. Halstead, E. L. Hardin, T. S. Harris, R. J. Haskew, F. G. Hastings, J. R. Helms, V. C. Herndon, C. H. Hildreth, T. L. Hill, E. M. Holman, A. F. Howington, J. R. Hudgens, P. S. Hudson, B. I. Hughen, W. J. Hughes, J. M. Johnson, J. L. Jones, R. K. Jones, S. R. Jones, R. W. Judkins, G. W. Kerlin, G. L. King, R. I. Lawrence, C. B. Liddell, W. L. Lindsey, G. E. Lloyd, D. E. Marietta, A. L. Martin, U. L. Martin, H. P. Mathison, M. C. Mathison, O. W. Mathison, Guy McGowan, J. M. McKinney, J. F. McLeod, Jr., N. B. McLeod, D. H. McNeal, W. H. McNeal, A. E. Middlebrooks, J. C. Miller, E. C. Moore, F. S. Moseley, J. B. Nichols, C. W. Northcutt, J. E. Northcutt, W. G. Parish, E. B. Paul, W. M. Pickard, Sr., O. G. Pope, H. W. Rice, A. D. Shoemaker, D. P. Slaughter, J. J. Smilie, Lamar Spencer, A. B. Tanton, James E. Tate, S. T. Trotter, L. W. Tubb, A. S. Turnipseed, O. H. Vanlandingham, W. H. Venters, G. G. Vickers, J. C. Vickers, M. K. Vickers, C. W. Walton, W. L. Walton, T. W. Ward, M. L. Warwick, J. R. Watson, M. A. West, D. C. Whitsett, H. E. Wilson, Jr., O. D. Williams, H. W. Williamson, C. B. Wilson, J. A. Zellner.

Ministers on trial: A. M. Carlton, S. E. Hudgens, Haniel Jones, W. M. Pickard, Jr., A. M. Shirah, S. C. Shirah

Supplies: R. J. Demeree, T. R. Greenwood, M. L. Heaton, H. A. Jones, J. E. Joyner, J. T. Lane, J. T. Walters, C. O. York.

Lay Members: Mrs. Ethel Liddell, J. T. Ellison, L. J. Lawson, J. S. Morris, J. O. DeVan, J. W. Calhoun, J. P. Walton, Roland Fowler, Clyde Harbison, J. A. Logan, George F. Suber, Miss Clara Pearson, R. B. Jones, W. H. Bentley, H. W. Rowell, Frank S. McFaden, R. S. Neal, S. A. Douglas, H. A. Vaughn, C. T. Livingston, D. H. McCallum, Mrs. W. J. Darby, E. R. Malone, L. E. Nobles, W. P. Jones, Q. C. Webb, F. F. Earle, F. M. Howard, B. H. Matthews, Reuben DeVaughn, Mrs. A. C. Rogers, J. C. Andrews, W. M. Turner, D. E. Marley, H. M. Straughn, C. H. Owens, Howard J. Flinn, T. P. Cumbaa, W. A. Canty, W. P. Brown.

Alternates seated: J. C. Tidmore in place of E. P. Terry, D. W. Newton in place of S. K. Sellers, Millard Spikes in place of Charley Smith, Mrs. W. D. Kirkland in place of Mrs. Bona Johnson, C. M. Dannelly in place of Hubert Searcy, Fletcher Herlong in place of F A Arnold, W C. Alexander in place of A. C. French, J. W. Huggins in place of E. L. Stough, E. M. Caldwell in place of O. C. Gibson, Hugh H. Smith in place of C. B. Smith

Conference Bar—The main floor of the auditorium was fixed as the bar of the Conference.

Bishop Decell—The Secretary made an announcement of the recent death of Bishop J. L. Decell and moved that a committee be appointed to draft appropriate resolutions. The motion was adopted by a rising vote, and while the Conference stood, Dr. H. M. Andrews offered prayer. The Bishop appointed the following committee: Dr. D. P. Slaughter, Dr. G. Stanley Frazer and Rev. R. J. Haskew.

Introductions—Dr. L. D. Patterson, of the North Alabama Conference, and Rev. G. D. Taylor, a local preacher from the bounds of the Pittsburgh Annual Conference, were introduced to the Conference.

Hospital Debt—Bishop Harrell recognized Rev. W. S. Guice, President of the Conference Commisssion on Hospital Debt, who distributed memeograph copies of the report of the Commission. At the request of the President of the Commission, Dr. C. M. Dannelly read Report No. 1 of the Commission, as follows:

A STATEMENT OF FACT—MONTGOMERY MEMORIAL HOSPITAL

"In obedience to the mandate of the Alabama Conference, contained in a resolution duly adopted November 17, 1945 at Greenville, Alabama, your Commission on Hospital Debt, as constituted by order of the same resolution, submits to the Conference in called session its report and recommendations. Our report is as follows:

Prompted by the desire to extend the influence and ministry of the Church through the operation of a hospital, the General Hospital Board, Methodist Episcopal Church, South, in 1923 acquired for a nominal consideration certain properties in Montgomery then being developed for operation by the city of Montgomery as the Montgomery Memorial Hospital. In 1926 title to the hospital property was transferred to the Board of Trustees of the Montgomery Memorial Hospital of Montgomery, Alabama, Inc., which Board had been created by joint action of the Alabama and North Alabama Conferences. It had become apparent to the leaders in this undertaking that the facilities were inadequate, and, in order to improve and expand the work of the hospital, bonds were issued in 1928 against the hospital property in the sum of $550,000. Out of proceeds received from the sale of these bonds certain outstanding indebtedness was liquidated, the plant was considerably enlarged, new equipment was installed, and we looked forward to years of Christ-like service in the ministry of healing.

A plan and effort such as this to extend the ministry of the Church into new fields of service deserves, in the judgment of your Commission, highest commendation. No Church can fulfill its divine commission unless it is ready to dare and undertake. Most of the daring enterprises of the Church have been successful, but the Church, as other institutions, has had her casualties. The Montgomery Memorial Hospital is one of them. For years we of the Alabama Conference have been embarrassed by the fact that in spite of our noble intentions the hospital failed financially. Perhaps we were inexperienced in hospital administration. Perhaps we extended free service to the needy beyond our ability. When the depression of 1929 came as a thief in the night the Montgomery Memorial Hospital suffered the fate of many business and philanthropic institutions. In June 1931 the hospital was closed. The long and costly efforts of Methodists in Alabama and West Florida to establish an institution of healing should be recognized as a worthy Christian enterprise, nobly conceived, but unhappily ended on account of financial difficulties. The Church and Conference lost all the gifts that our people had put into it, and we in no way profited by the noble experiment except for the spiritual satisfaction that comes from attempting to minister to man in Christ's name.

When the doors of the Montgomery Memorial Hospital were closed and the institution ceased to operate, the indebtedness, current and bonded, (including certain administrative and court expenses later incurred) approximated $643,371.68. The records of this period, available to your Commission, were incomplete. The grand total of indebtedness is variable on account of expense in liquidation and interest accruing on certain current loans. The figure above given is, according to our best knowledge, approximately correct.

Following many efforts to find a better solution, and failing in all of them, the properties of the hospital were sold and the net proceeds paid to the bondholders. Each bondholder's share in the net proceeds was $339.40 on the principal of each bond of the par value of $1000, which is slightly more than one-third of the face value of each bond. Funds raised by a special campaign and through the regular channels of the Church have been used further to reduce the hospital indebtedness, the same have been employed to offset the hospital's current or floating indebtedness as distinguished from bonded indebtedness.

The question of the validity of the action of the Alabama Conference by which it presumed to guarantee "the punctual payment in full of the principal and the interest thereon" of the hospital bonds came for decision before the Supreme Court of Alabama. The Court ruled that in this action the Alabama Conference exceeded the rights granted it under its charter, and that the guaranty was null and void. It is distinctly declared and understood by the Alabama Conference that in nothing said or implied in this report, and that in no action taken by this Conference, does the Alabama Conference assume legal responsibility for payment of the hospital bonds in full or in part. We consider that matter a closed chapter. We accept the decision of the Court as final. The Conference in the present consideration addresses itself only to the moral questions involved, and especially to what may be done freely and voluntarily by the Methodist people of Alabama and West Florida to remedy a situation that to us is very distressing.

In the decision of the Alabama Supreme Court, above referred to, the Court adds: "There can be no doubt that the Phoenix City Conference, by the adoption of the resolutions considered, by an almost unanimous vote of 143 to 2, gave its approval and moral support to the endorsement of the bonds and greatly enhanced the selling price of the same, but we are constrained to consider and decide this case from a legal and not a moral standpoint."

In accord with the Court's suggestion, we recognize a moral obligation. We, as a part of the universal Church of Christ, are committed to an ethic more commanding than any legal compulsion. To confess it in words and deny it in deed would be hypocrisy. Honor does not take refuge behind legal technicalities. It is a cause of rejoicing that the Alabama Conference at its last session expressed its "sincere desire to fulfill all that honor and Christian ethics require in this unhappy affair." Nothing more could be asked. Nothing less should be done.

Though the action of the Alabama Conference by which the Conference guaranteed the payment of the hospital bonds was an illegal action, it did carry with it certain in-escapable moral considera-

tions. Most of the investors were individuals, some of them investing in these bonds the savings of a life-time. Among the institutions purchasing hospital bonds were the Executive Committee Foreign Missions, Southern Presbyterian Church, $10,000; George Peabody College for Teachers, Nashville, $50,000;Christ Protestant Episcopal Church, Mobile, $10,000; The Protestant Home for the Aged, Mobile, Ala., $1,000; Touro Infirmary, New Orleans, $6,000; Missouri State Life Insurance Company, $100,000; Gilmore Sanitorium, Amory, Mississippi, $5,000.

These words of assurance and guarantee are stamped on the face of every hospital bond:

> "These bonds are guaranteed unconditionally as to principal and interest by the Alabama Conference of the Methodist Episcopal Church, South."

On the face of each hospital bond by consent of the Alabama Conference is printed the following words, afterwards declared by the Court to be without authority in the decision above referred to:

> " ' "Whereas the Annual Alabama Conference of the Methodist Episcopal Church, South, in regular Annual Conference assembled at Phenix City, Alabama, on November 21, 1928, did pass a resolution authorizing the execution of this guaranty;
>
> " ' "Now, therefore, for value received, and in consideration of the purchase of the within bond by the holder thereof, the Annual Alabama Conference of the Methodist Episcopal Church, South, hereby guarantees to the holder, or, if registered, to the registered owner thereof, the punctual payment in full of the principal of the within bond and the interest thereon, at the time and in the manner specified therein, and according to the tenor of the several coupons belonging thereto.
>
> " ' "Annual Alabama Conference of the Methodist Episcopal Church, South
>
> " ' "By A. J. Lamar,
>
> " ' "Its Secretary." ' "

These statements were honestly and openly made at a time when none could foresee the involvments and difficulties ahead. The fact remains, however, that they were made with the consent of the Alabama Conference.

The unpaid balance on the prinicpal of the hospital bonds is at present $363,330. The remaining outstanding current indebtedness, according to accounts in our hands, is $23,076.63, making the grand total, present hospital indebtedness $386,406.63. No interest has been figured in any of these calculations. Neither does this grand total

take into account the balance remaining on the indebtedness to Marx and Company, Birmingham. As authorized by the Conference, regular payments are being made on this balance out of regular Conference funds.

These are the facts as we find them. We are convinced that the Methodist people within the bounds of the Alabama Conference stand ready to face them and, to the best of their ability, find a just and equitable solution. Already we have delayed too long. We are deeply cognizant of the fact that at present we have no appreciable assests in hand with which to retire the hospital indebtedness, but we are convinced that our Methodist people will according to proven loyalty respond to any appeal for this cause that the Conference may make."

Rev. R. J. Haskew moved that report No. 1 as read be received and filed in the records of this Conference as historical information. The motion was duly seconded and unanimously adopted.

Dr. C. M. Dannelly read Report No. 2 of the Commission, as follows:

RECOMMENDATIONS

"We recommend the following procedure for laying the Montgomery Memorial Hospital matter on the conscience of Methodist people, it being distinctly understood that in so doing the Alabama Conference assumes no legal obligation for the payment of the hospital bonds or any hospital debt, in full or in part.

1. The Commission on Hospital Debt or its Executive Committee, if so ordered by the Commission, is directed to communicate with each of the holders of Hospital bonds who can be located, asking each for what amount he is willing to make final adjustment and settlement. The method of approach to these bondholders is left to the discretion and decision of the Commission or its Executive Committee, as the case may be.

2. The Commission on Hospital Debt is instructed to have the STATEMENT OF FACT, as received by the Conference, printed in sufficient quantities for distribution among our people. Upon request from our Pastors or District Superintendents the Commission shall furnish to each copies of the same is such numbers as may be requested.

3. Sunday, February 17, 1946, is named as Honor Sunday. On that day, each pastor shall present to his congregation an explanation of the hospital indebtedness, and of our moral obligation, and he shall receive a cash offering for the same. In charges of more than one Church the period may be extended as far into March as is necessary. It is suggested that in each instance the printed report be distributed beforehand and that possibly a letter be issued to the

congregation, in order that the people may be prepared to contribute when the appeal is made.

4. Each district Superintendent shall associate with him two other persons, and as many more as he may desire. These shall be the District Hospital Debt Committee. It shall be their especial duty to present this cause to persons capable of making larger contributions, and to use all laudable means to lay our moral obligation on the consciences of all our people.

5. The 1946 regular session of the Alabama Conference is requested to instruct the several District Superintendents of the Conference on their First Round, 1946-1947 Conference year, to ask at the Quarterly Conference on each charge the following questions: (1) Will this charge participate this year by voluntary contribution to the Montgomery Memorial Hospital Honor Fund? (2) Will the contribution be placed in the budget or will it be raised by the observance of Honor Day? (3) If placed in the budget, what amount? Each succeeding session of the Alabama Conference is requested to take like action until such time as the Conference judges such action to be no longer necessary.

6. Funds received in local Churches or elsewhere for the hospital debt shall be remitted immediately to W. H. Venters, Treasurer, Opelika, Alabama, properly designated, and the same shall be disbursed by the Executive Committee, Commission on Hospital Debt, as provided in a resolution adopted by the Alabama Conference, Greenville, Alabama, November 17, 1945. To this Executive Committee is committed the power to make adjustment and final settlement with each creditor, individually and severally, as their wisdom and judgment may dictate, and within the limitation of the funds at their disposal. In each instance the Executive Committee shall make clear to the creditor that the payment is not made in recognition of a legal obligation, but of a moral obligation only, and that said payment is made out of the sincere desire of our Methodist people to fulfill as best they are able their moral responsibility.

7. It is distinctly understood and provided that no quotas or apportionments shall, under this authorization, be assessed against any Church or Charge in the Conference, contributions for this cause being altogether of a voluntary nature. It is also understood and provided that no person shall receive any salary or honoraria for service rendered in this effort except for clerical help, and that the Commission shall render to each regular session of the Alabama Conference an account of its receipts and disbursements for the year preceding."

Dr. Dannelly moved the adoption of the report, and the motion was duly seconded. Dr. N. B. McLeod moved that the report be amended so that the name of each member of the Commission on Hospital Debt shall appear on this report. The motion was seconded.

Dr. D. P. Slaughter moved as a substitute for the amendment that the President and Secretary of the Commission on Hospital Debt sign the report instead of all the members of the Commission. The substitute motion was seconded.

Attention was called to the following facts: That the report was unanimously approved by the Commission in session; that not all members of the Commission were able to attend the meeting of the Commission; and that the time required to secure the signatures of all members of the Commission would delay the matter beyond the day set for Honor Sunday.

By voice vote the substitute was substituted for the amendment; and was then adopted as an amendment to the report.

With privilege consent, Bishop Harrell addressed the Conference expressing his joy and appreciation of the willing mind of the Conference in this matter. He asked every member of the Conference to come to the chancel and give to the Conference Treasurer a cash contribution to this fund. The amount of $1,308.00 was contributed.

By a unanimous vote the Conference adopted Report No. 2 of the Commission.

Dr. C. M. Dannelly moved that the Executive Committee of the Commission on Hospital Debt be empowered to edit the report and turn it over to the Secretary of the Conference. The motion was adopted.

Resolution—Dr. D. P. Slaughter presented the report of the special committee on Resolutions on the death of Bishop Decell, as follows:

Whereas the Alabama Conference is deeply grieved by the news of the untimely death of Bishop John Lloyd Decell; and

Whereas he was a brotherly, affectionate, and efficient presiding Bishop over the Alabama Conference for six years, and was loved and appreciated in his administration by both ministers and laymen; and

Whereas the Methodist Church has lost a wise and efficient leader; and

Whereas his family has suffered an irreparable loss;

Therefore be it resolved, First, that the Alabama Conference assembled in this called session in Montgomery, Alabama, on January 22, 1946, does hereby express its sympathy and love to his bereaved family and bow in humble submission with them to the will and wisdom of our Heavenly Father, who doeth all things well;

Second that we request that a copy of this resolution be incorporated in the Journal of this called session of the Alabama Conference;

Third that a copy of this resolution be sent to the family of Bishop Decell by the secretary of this Conference; and

Fourth that a copy be sent to the papers of The Methodist Church for publication.

Respectfully submitted,

(Signed) D. P. Slaughter
G. Stanley Frazer
R. J. Haskew

The report was adopted by a rising vote and the Conference stood for a moment of silent prayer.

Dr. L. D. Patterson made announcement of the School of Evangelism to be held in Birmingham, March 4-7. After other announcements, on motion the Conference adjourned to meet at two-thirty P. M. o'clock. The benediction was pronounced by Dr. W. M. Curtis.

AFTERNOON SESSION

Montgomery, Ala., January 22, 1946

The Conference was called to order by Bishop Harrell at two-thirty P. M. Hymn No. 232, "I Need Thee Every Hour," was sung and Dr. G. Stanley Frazer led the Conference in prayer.

The minutes of the morning session were read and approved.

Transfer—Bishop Harrell announced the accommodation transfer of Francis Wiley Fowler from the Western North Carolina Conference.

Rev. J. B. Nichols, Chairman of the Committee on Ministerial Qualifications, read a lettter from Bishop Clare Purcell, in which he requested this Conference to elect Brother Fowler to the orders of Deacon and Elder.

Orders—On recommendation of the Committee on Ministerial Qualifications ,Francis Wiley Fowler was unanimously elected on separate votes to the order of Deacon and to the order of Elder, under the Missionary Rule.

Transfer—Bishop Harrell announced that Francis Wiley Fowler Deacon-elect and Elder-elect, was transferred to the Western North Carolina Conference.

Admission on Trial—George Brenton Taylor, at the request of Bishop James H. Straughn, being duly recommended by the Blairsville District Conference of the Pittsburgh Annual Conference, and being approved by the Board of Ministerial Training, and recommended by the Committee on Ministerial Qualifications, was unanimously admitted on trail into the traveling connection.

Orders—On recommendation of the Committee on Ministerial Qualifications, George Brenton Taylor was unanimously elected on separate votes to the order of Deacon and to the order of Elder, under the Missionary Rule.

Transfer—Bishop Harrell announced that George Brenton Taylor, Deacon-elect and Elder-elect, in the Class of the First year, was transferred to the Pittsburgh Conference.

On nomination of Dr. A. E. Middlebrooks, Chairman of the Board of Ministerial Training, H. E. Wilson, Jr., was elected a member of that Board in the place of W. M. Pickard, Jr.

On motion, the Called Session of the Alabama Conference adjourned with the benediction pronounced by Dr. C. C. Daniel.

President

Secretary

THE MUTUAL AID SOCIETY

Constitution

ARTICLE I—The Mutual Aid Society of the Alabama Conference exists for the purpose of affording relief to the families of its deceased members, and to its retired members as far as possible.

ARTICLE II—Any effective member, either on trial or in full membership, of any Annual Conference of the Methodist Church, within the age limits set forth in the By-laws of the Society, is eligible for membership in this Society, if he is in good health.

ARTICLE III—Class A of this Society shall be composed of the entire membership of the Society who are in good standing.

Class B of this Society shall be composed of those members of Class A who desire to extend the benefits of the Society by paying additional dues and assessments for the benefit of those who are of like mind.

The method of operation shall be the same in each of the two classes, but the funds of each class shall be used only for the benefit of the members of each respective class.

ARTICLE IV—Upon the death of a member in either class, each surviving member in that class shall pay to the treasurer, for the benefit of the family of the deceased member, the sum of Five Dollars ($5.00), provided that not more than three such assessments may be collected in either class in any one year.

In the event there are more than three deaths in either class in any one year, the treasurer shall collect, before the meeting of the Board of Directors, from each surviving member in that class, three mortuary assessments of Five Dollars ($5.00) each. He shall add to the sum thus collected all reserve funds in the treasury of said class, and then divided the total thus obtained among the claimants of that class, equally, thus making a full settlement with each;*provided,* however, that no claimant shall receive a sum exceeding five Dollars ($5.00) from each surviving member in that class.

Retired members who have traveled and have been members of the Society for not less than ten consecutive years prior to making application for it, may have collected for them a retired claim of Three Dollars ($3.00) for each surviving member in either class of the Society, provided that no more than three claims, either mortuary or retired, shall be collected from any member in any one year, and provided that mortuary claims shall have precedence. Retired claims shall be paid on basis of priority of membership in each class.

ARTICLE V—The membership fees and the annual dues in each class shall be set aside as a reserve fund for that class. The dues collected in any year shall not be used to pay claims for that year. This reserve fund shall be deposited with some safe interest-paying institution at the best available rate. The reserve fund shall be only used to pay mortuary claims in excess of the three in any year and for secretary expense.

ARTICLE VI—The officers of the Society shall be a President, a Vice-President, and a Secretary-Treasurer, who shall be elected by ballot once in four years by a majority vote of the members of the Society present and voting at the annual meeting of the Society.

The Presidents shall appoint each year following the reading of the appointments in the Alabama Conference one director for the Society from each district in the Conference, and these together with the officers of the Society shall constitute the Board of Directors of the Society.

ARTICLE VII—This Constitution may be amended by a two-thirds vote of the members of the Society present and voting at any meeting, provided that notice of any proposed change shall be submitted to every member of the Society prior to the annual meeting.

BY-LAWS

1. The Society shall meet annually during the session of the Alabama Conference at the call of the Board of Directors.

2. Those present at any properly called meeting of the Society shall constitute a quorum.

3. The fiscal year of the Society shall close thirty days prior to the opening day of the annual session of the Alabama Conference. The annual dues and assessments are due and payable upon the presentation by the Secretary-Treasurer of a statement of the same not less than fifteeen days after the close of the fiscal year, and a member is delinquent who fails to pay them by the time of the annual meeting of the Society.

4. Retired members of either class who shall have reached seventy years of age by the time of the preceding session of the Alabama Conference shall be required to pay only half the regular dues and assessments.

5. Any delinquent member of the Society may be re-instated upon payment of delinquent dues and assessments with in ninety days after the annual meeting of the Society. After that he may be re-instated by the payment of delinquent dues, assessments and meeting the usual requirements for new applicants. A delinquent member has no claim on the Society during the period of delinquency.

6. The Board of Directors shall meet not more than thirty days before the annual meeting of the Society, on call of the President. A majority of the members of the Board of Directors shall constitute a quorum.

7. All applications for membership shall be made on blanks furnished by the Secretary-Treasurer, showing age, conference relation and standing and condition of health.

8. All applications for membership shall be passed on by a standing quadrennial Committee on Membership (to be appointed by the Board of Directors), and may be approved at any time up to thirty days prior to the next annual meeting of the Society, or submitted to the annual meeting of the Society for approval.

9. A membership fee of Two Dollars ($2.00) shall be presented with all applications for membership in each class. The annual dues shall be Two Dollars ($2.00) in each class.

10. The age limit for membership in the Society shall be the fifty-fifth birthday for members of the Alabama Conference, and the fiftieth birthday for members of other Annual Conferences.

11. The Secretary-Treasurer shall not be required to make bond. He shall submit to the Board of Directors and to the Annual Meeting of the Society a full report of his transactions for the year.

12. The Secretary-Treasurer shall receive fifty Dollars ($50.00) for his services and shall be re-imbursed for all necessary expenses of his office, the same to be paid equally out of the reserve fund of each of the two classes of the Society.

13. These By-laws may be amended by a majority vote of the members of the Society present and voting at any annual meeting of the Society, provided that previous notice shall be given to all members of a proposed change.

MEMBERSHIP IN CLASS A

S—Those who are retired and over seventy. D—Those who are delinquent.

1. B. F. Marshall (S)
2. C. S. Talley (S)
3. J. M. Glenn (S)
4. W.R.Bickerstaff (S)
5. D. P. Slaughter
6. E. C. Moore (S)
7. R. C. Williams (S)
8. J. W. Reinhardt (S)
9. J. S. Robertson (S)
10. R. W. Greene (S)
11. I. W. Chalker (S)
12. O. V. Calhoun
13. H. M. Andrews (S)
14. S. W. Williams (S)
15. E. B. Paul
16. J. T. Eckford (S)
17. J. E. Northcutt (S)
18. D. H. McNeal
19. W. H. McNeal
20. L. B. Green
21. D. W. Haskew
22. E. M. Glenn
23. J. L. Jones (S)
24. C. W. Northcutt
25. R. R. Ellison
26. J. C. James
27. E. E. Stafford (S)
28. C. C. Daniel
29. R. J. Mills
30. C. C. Wilkerson
31. H. W. Rice
32. H. E. Wilson, Sr.
33. B. M. Herlong, (S)
34. G. M. Spivey (S)
35. F. M. Atchison
36. D. M. Pearson
37. J. T. Coulliette (S)
38. J. M. Griffin (S)
39. M. E. Lazenby
40. W. H. Venters
41. Haley Lisenby (S)
42. A. G. Ellisor
43. S. T. Trotter
44. W. S. Guice
45. S. T. Slaton
46. W. R. Beal (S)
47. R. P. Cochran
48. H. L. Tate
49. C. P. Roberts
50. A. C. Lee
51. J. W. Budd (S)
52. C. J. Buttram (S)
53. E. A. Childs
54. B. C. Glenn
55. G. W. Carpenter (S)
56. L. H. S. Chappelle
57. A. B. Carlton
58. B. F. Brown
59. J. E. Morris (S)
60. P. S. Hudson
61. J. F. McLeod, Sr.
62. W. F. Calhoun
63. W. W. Jeffries
64. T. G. Jones (S)
65. N. B. McLeod
66. W. M. Curtis
67. J. F. Bilbro
68. C. H. Seibert
69. H. P. Childs
70. M. T. Moore
71. J. L. Daniel
72. W.E.Middlebrooks
73. J. W. Frazer
74. J. A. Crew
75. E. M. Holman
76. H. S. Spragins (S)
77. R. K. Jones
78. A. E. Shafer
79. T. J. Gross
80. J. B. Trotter (S)
81. W. D. Agnew (S)
82. J. T. DeBardeleben
83. S. R. Jones
84. A. B. Clausen
85. J. J. Smilie
86. W. F. Daniel
87. W. W. Halstead
88. R. I. Lawrence
89. J. M. McKinney
90. G. W. Kerlin
91. V. C. Herndon
92. J. J. Hardy
93. C.W.McConnell(S)
94. G. L. King
95. J. R. Hudgens
96. W. O. Phillips
97. A. E. Barnett
98. C. E. Avinger
99. W. P. Pattillo
100. A.H.Vanlandingham
101. A. D. Shoemaker
102. A. S. Turnipseed
103. A. E. Middlebrooks
104. H. E. Wilson, Jr.
105. R. J. Haskew
106. J. C. Vickers
107. L. H. Kimbrough
108. R. W. Judkins
109. J. O. Wilson
110. B. I. Hughen (D)
111. W. G. Barnes
112. J. F. McLeod, Jr.
113. W. R. Bottoms
114. J. E. Tate
115. L. S. Gilmer
116. W. M. Pickard
117. H. P. Mathison
118. C. A. Corbitt
119. Daniel Jones
120. D. Y. Register
121. E. H. Brown
122. D. L. Folsom
123. K. E. Scott
124. F. S. Moseley
125. H. W. Williamson
126. L. W. Tubb
127. C. C. Garner
128. J. A. Zellner
129. J. R. Helms
130. D. E. Marietta
131. L. P. McLeod
132. W. V. Pierce (D)
133. U. L. Martin
134. O.H.Vanlandingham
135. S. E. Hudgens (D)
136. M. G. Ford
137. N. R. Blocker
138. J. R. Watson
139. W. B. Atkinson
140. Haniel Jones
141. A. L. Martin (D)
142. G. O. Hughen
143. O. D. Williams
144. C. J. Fuller
145. T. W. Ward
146. T. P. Chalker
147. H. C. Bass
148. C. E. Bradley
149. W. L. Lindsey

MEMBERS OF CLASS B

1. J. M. Glenn (S)
2. D. P. Slaughter
3. J. W. Reinhardt (S)
4. E. B. Paul
5. D. W. Haskew
6. R. R. Ellison
7. B. M. Herlong (S)
8. D. M. Pearson
9. W. H. Venters

10. W. S. Guice
11. S. T. Trotter
12. C. P. Roberts
13. A. C. Lee
14. J. W. Budd (S)
15. E. M. Holman
16. R. K. Jones
17. R. W. Greene (S)
18. H. M. Andrews (S)
19. D. H. McNeal
20. W. H. McNeal
21. C. C. Daniel
22. R. J. Mills
23. H. W. Rice
24. H. E. Wilson, Sr.
25. P. S. Hudson
26. J. F. McLeod, Sr.
27. W. M. Curtis
28. C. H. Seibert
29. H. P. Childs
30. J. W. Frazer
31. A. E. Shafer
32. I. W. Chalker (S)
33. B. C. Glenn
34. Haley Lisenby (S)
35. C. J. Buttram (S)
36. C. C. Wilkerson
37. N. B. McLeod
38. W. E. Middlebrooks
39. J. M. McKinney
40. S. R. Jones
41. A. E. Middlebrooks
42. J. J. Smilie
43. W. R. Bottoms
44. J. E. Tate
45. D.Y. Register
46. D. L. Folsom
47. W. W. Halstead
48. H. W. Williamson
49. C. C. Garner
50. W. F. Daniel
51. D. E. Marietta
52. F. S. Moseley
53. A. E. Barnett
54. J. O. Wilson
55. L. W. Tubb
56. A. B. Clausen
57. A. H. Vanlandingham
58. J. R. Watson
59. J. R. Helms
60. Haniel Jones
61. G. O. Hughen
62. N. R. Blocker
63. L. H. Kimbrough
64. W. B. Atkinson
65. T. P. Chalker
66. H. P. Mathison
67. C. E. Bradley
68. A. S. Turnipseed
69. H. L. Tate

(This space is paid for by The Mutual Aid Society and by their authorization)

H. P. Childs, President
DeFuniak Springs, Fla.

D. L. Folsom, Vice-Pres.
Wilmer, Alabama

Haniel Jones, Sec'ty-Treas.
Autaugaville, Alabama

Directors

S. T. Trotter, *Demopolis District;* D. E. Marietta, *Dothan District;* W. F. Daniel, *Marianna District;* A. C. Lee, *Mobile District;* H. E. Wilson, Sr., *Montgomery District;* H. W. Williamson, *Pensacola District;* F. S. Moseley, *Selma District;* R. K. Jones, *Troy District.*

STATISTICAL TABLE NO. 1—DEMOPOLIS DISTRICT—ALABAMA CONFERENCE

CHARGE	Pastor	MEMBERSHIP: BAPTISMS: Infants	Others	Preparatory Members	Full Members Reported last year	Received Prof. Faith	Received by Transfer, etc.	Removed By Death	Removed by Transfer, Etc.	Total Active	Total Inactive	Total Full Members	Local Preachers	CHURCH SCHOOL STATISTICS: No. Church Schools	ENROLLMENT: Officers & Teachers	Nursery	Children	Youth	Adults	Home Members	Total	ATTENDANCE: Average	Children	Youth	Adult	In Vacation Schools	In week-day Schools	Pupils Joining Church	Lit. App'd: Yes	No	In Leadership Schools or classes	Offering to World Service	Raised All Purposes	W. S. C. S.: Societies	Members W. S. C. S.	Paid Local work	Members Service Guilds	CHURCH PROPERTY: No. Preaching Places	Value Churches	Value Parsonages	Value Other Property	All Indebtedness
Akron-Havana	Paul M. Anthony	13		13	506	3	1	1	2	438	69	507	1	4	25	7	38	56	77		233	132	27						4			32		3	44	73		5	11000	3000		
Butler	W. G. Barnes				482	14	17	1	8	504		504		5	24	27	53	58	87		249	141				25		7	5					1	36	292		7	10300	7000		
Enterville	W. M. Pickard, Jr.	5	22		532	39	12	7	9	427	240	557		6	41	8	141	79	189		458	251	15	25		105		18	6		4		1338	3	51	252		6	18200	3000	17500	
Coatopa	R. L. Coley		14		213	14	2		2	227		227		5	18		38	53	50		159	126		20				14	3	2			429					6	8400	1500		
Coffeeville	H. B. Allen		2		320	2		1	11	100	210	310		3	16	12	28	26	22		104	60		10		60		1	3			10	89	2	20	46		4	13500	1500		
Demopolis	W. B. Atkinson	5	8	5	616	12	38	4	17	457	188	645		1	15	12	68	38	27		160	90		20		65		7	1		2	200	364	1	35	251		1	70000	6000	1000	
Gainesville	J. A. Coleman		30		317	24				341		341		4	20		55	55	75		205	125				75		16	4			50	300	1	10	30		5	8900	2000	1500	
Gastonburg	O. D. Williams	1	6		380	9	6	2	15	378		378		5	38	6	53	55	61		213	94						9	6			60	192	4	23	231		7	12700	3500	1200	
Gilbertown	Eugene Caddell		8		512	9	5	3	5	518		518		3	15		52	56	42		165	105						2	3			50	290	1	12	107		9	11200	2300	300	
Greensboro	W. D. Agnew	10	11		362	15	25	5	28	145	224	369		1	24	40	80	30	85	27	286	118		15	18	35		5		1		50	942	1	65	170	30	1	50000	10000		
Grove Hill	L. Powers McLeod		2		569	6	14	2	14	453	120	573		4	24	11	50	72	141	10	308	188		15		20		1	3	1	137		69	2	72	989		6	18000	5000	18783	
Heiberger	C. H. Williams		3		702	4		2	7	397	300	697		4	18		47	47	36		148	95		25				2	4				256	1	8	6		7	8100	1400		
Linden	R. W. Judkins	3	1		450	1	11	2	5	273	182	453		3	17	11	32	48	108	99	315	146						1	3			59	210	3	42	470		3	11000	2000		
Lisman	W. Herbert Walls		6		370	6	4	2	9	209	160	369		4	14	6	34	31	55		140	75		12		4		4	2	1	2	81	418	2	41	131		6	12000	3500		
Livingston-Eutaw	O. G. Pope	3	27		494	42	67	4	127	380	92	472		3	30	15	71	50	117		283	136		9		51		15	3		5		695	2	67	202		4	41850	10000		
Lower Peachtree	E. O. Bradley		6		458	35	2	5	7	203	280	483	1	5	27		64	66	48		205	123	9	14		84					2		176	1	9	100		8	9300	3000		
Marion	J. E. Tate	10	4	30	439	4	28	8	33	417	13	430		1	20	33	40	90	110	25	318	97		30		50		2	1		6	1035	1722	2	52	95	15	1	50000	10000	35000	
Moundville	S. T. Trotter	3	11	14	546	13	6	3	15	476	71	547		1	20		75	55	71		221	112	10	18	15			5	1		3	116	340	1	40	186		1	50000	3500		
Newbern	C. J. Fuller	4	12	4	731	22	2	5	3	747		747		4	24	14	38	61	55		192	120		42	4	32	30	18	4		6	96	776	2	30	72		7	21000	5500		
Pine Hill	F. L. Davis	3	6		636	10	11	2	2	653		653	1	5	33	29	46	71	114	34	327	165	5	25	60	20	14	6	5		4		525	3	36	193		6	16300	5000		
Pilas	H. Q. Barden				527	4	3	1	9	524		524		2	10		33	39	52		134	75	20	38	24			3	2				117					6	8900	2500		
Ruggsville	S. F. Lowery		16		489	3	1	2	7	384	100	484		5	23	10	30	28	22		113	70				59	12						135	2	16			6	10000	2500	125	
Sweetwater	D. H. Vanlandingham	2			358	8	8	3	14	367		357		3	20		35	53	92		200	138						4	3			61	514	3	45	90		4	6000	4500	28500	
Thomasville	C. A. Corbitt	4	7		388	12	14	2	8	221	183	404		1	11	5	42	25	51	18	153	90	15	20		35		7	1		60	74	756	2	42	103	10	3	11600	3800	6000	
Union-town	N. R. Blocker	1	20		438	23	6		51	268	148	416		5	34	13	74	85	88	6	300	145	17	16	4	54		19	4	1	2	36	511	2	18	98	10	4	25000	3500		
York	R. J. Mills	4		4	366	4	23	9	11	319	54	373	2	1	11	12	38	25	66		152	82	6	22		52		4	1		2		75		46	205		4	10000	3500		
District Property																																									7500		
TOTAL		71	223	70	12311	338	306	76	419	9826	2634	12460	5	89	572	272	1355	1382	1941	219	5741	3099	125	376	125	767	113	182	72	6	236	2010	11539	45	860	4392	95	127	523250	116500	109908	

STATISTICAL TABLE NO. 1—DOTHAN DISTRICT—ALABAMA CONFERENCE

CHARGE	Pastor	Infants	Others	Preparatory Members	Full Members Reported last year	Received Prof. Faith	Received by Transfer, etc.	Removed By Death	Removed by Transfer, Etc.	Total Active	Total Inactive	Total Full Members	Local Preachers	No. Church Schools	Officers & Teachers	Nursery	Children	Youth	Adults	Home Members	Total	Average	Children	Youth	Adult	In Vacation Schools	In week-day Schools	Pupils Joining Church	Yes	No	In Leadership Schools or classes	Offering to World Service	Raised All Purposes	Societies	Members W. S. C. S.	Paid Local work	Members Service Guilds	No. Preaching Places	Value Churches	Value Parsonages	Value Other Property	All Indebtedness
Abbeville	L. W. Tubb	1	8		592	18	28	5	39	418	176	594		3	32	17	51	53	96	5	264	188	13	23	2	48	9	3	3		6	45	268	3	110	875	15	4	27000	4000		
Ariton	A. L. Lumpkin		21		578	21	19	6	10	660	42	702		4	20	12	36	31	43	9	151	112							4				240	2	19	33		8	11000	2000		
Ashford	Walter R. Robinette				441	29	14	1	15	418	50	468	1	3	25	12	77	74	95	8	292	137		20		91		13	4		8			2	54	89	18	4	11000	3000		
Clayton	W. O. Calhoun	4	21	13	375	26	21	2	13	408		408		2	22	5	31	80	56	9	203	100	10	12		68		16	2		6		212	1	37	175		2	12600	5000	16000	
Coffee Springs	P. A. Lynch	3	24		460	24	4	5	4	479		479	1	4	26		52	47	27		152	95		110		102		25	4		3	70	297	1	30	172		4	9600	2412		
Columbia	M. L. Warwick	3	5		450	5	18	3	30	237	203	440		3	18	15	44	48	64		190	90		22				5	3		15		94	2	50	325	17	3	6800	2200	1808	
Daleville	E. G. Howell		23		495	28	17	1	3	287	249	536	1	3	17	3	47	39	55		151	101						12	3			26	348	1	15	158		5	7000	4500		
Dothan Circuit	M. S. Baldwin	1	34		735	39	4	3	26	631	118	749		5	26	21	50	68	57		222	132		49		85		24	5		12	12	299	2	25	9		6	7900	1850		
Dothan: Curtis Mem.	A. M. Carlton	1			350	5	20		21	201	153	354	1	4	20	19	74	56	74	6	249	135	21	27		110			4		13	32	241	3	46	55		4	10000			
Dothan: Foster Street	E. A. Childs	35	36		1189	69	121	11	63	977	328	1305		1	31	25	55	111	220	30	482	230		35		66		28	1		23	201	1019	1	154	276		1	90000	21000	100	
Dothan: Lafayette St.	C. H. Hildreth	4	111		840	146	152	7	60	960	111	1071	1	1	32	15	150	120	150	22	489	304	40	60	163			110	1		25	257	607	1	125	315	10	1	45000	4000	12000	
Echo	A. A. Crew	1	46		973	46	9	14	40	974		974	1	5	29	10	105	118	133		395	300							6				372					6	8600	2200		
Enterprise	W. O. Phillips	17	31	56	607	52	48	7	32	549	119	668		1	27	16	82	65	138	20	348	185		27				31	1		8	111	742	1	74	902		1	60000	10000	12500	
Eufaula Circuit	E. H. Brown	1	33	2	589	45	12	6	26	491	123	614	1	4	23	25	81	67	71		267	165	15	25		108		27	4		5	110	267	4	57	245		4	13000	2500		
Eufaula: First Church	D. E. Marietta	7	26		534	36	42	3	27	482	200	682	2	1	35	29	72	60	120	25	341	146		65	80	95		15	1		35	152	923	1	95	505	18	1	50000	10000	10000	
Geneva: First Church	A. B. Carlton	1	2		347	7	27	4	19	300	58	358		1	10	8	43	28	68		157	95				25		3	1				250	1	26	25		1	15000	2500		
Geneva: West Side	J. P. Daughtry		23		258	33	19		2	206	102	308		2	11		35	35	34		115	50	27	49		6		15	2			45	373	1	20	390		4	5600	4500		3000
Hartford Circuit	A. G. Thomas	1	7		687	14	5	3	11	692		692		3	16		45	57	42		160	114		32		3		5	3			88	403	1	21	99		5	11000	4500	600	
Hartford Station	J. F. McLeod, Jr.	3	13		426	20	16	2	10	268	182	450		1	13	27	26	57	87	12	222	165	10	25		40		3	1			202	528	1	46	304		1	50000	3000		
Headland	M. A. West	1	2	7	351	8	21		14	255	111	366		1	20	16	37	33	102	12	220	144	31	33	144	41		2	1		8		490	1	70	280		2	18150	5000	4000	
Louisville-Clio	Haywood L. Scott	2	60	2	604	60	10	5	242	283	144	427	1	3	23	23	49	72	80		247	150		20		87		31	3		2	23	600	2	47	75		7	14600	3500		
Midland City-Pinckard	W. L. Lindsey	3	18		437	29	26	1	27	389	75	464	2	3	27	5	59	49	103		213	147	38	42	96	78		8	3		4		750	3	52	199		3	32500	8000		600
Newton	A. B. Tanton		10		514	10	12	6	25	505		505	1	4	34	4	78	74	73		263	152		6		64		10	4		6			1	20	128		6	89000	2850		
Ozark	D. P. Slaughter	10	19		831	41	64	9	64	713	150	863		1	32	18	70	55	164		339	230	45	40	115	100	50	16	1		60	100	1225		60	314		1	100000	5000	1000	
Samson	Earl DuBois	6	2		391	14	11	1	1	414		414		4	29		77	45	110	15	276	135				160		5	4		41	65	410	4	61	601		4	9200	6000		
Slocomb	J. A. Zellner	3	18	10	723	33	91	5	129	487	225	712	1	5	35	20	102	102	131	22	412	192		8	2	18		12	6		9		443		24	100		6	15500	4000		
District Property																																									8000		
TOTAL		108	593	90	14978	858	831	111	953	12684	2919	15603	14	73	635	345	1648	1644	2393	195	6860	3994	250	730	602	1395	59	419	75		290	1539	11401	40	1338	6949	78	94	733050	131512	61008	3600

STATISTICAL TABLE NO. 1—MARIANNA DISTRICT—ALABAMA CONFERENCE

CHARGE	Pastor	MEMBERSHIP: BAPTISMS: Infants	Others	Preparatory Members	Full Members Reported last year	Received Prof. Faith	Received by Transfer, etc.	Removed By Death	Removed by Transfer, Etc.	Total Active	Total Inactive	Total Full Members	Local Preachers	CHURCH SCHOOL STATISTICS: No. Church Schools	ENROLLMENT: Officers & Teachers	Nursery	Children	Youth	Adults	Home Members	Total	ATTENDANCE: Average	Children	Youth	Adult	In Vacation Schools	In week-day Schools	Pupils Joining Church	Lit. App'd: Yes	No	In Leadership Schools or classes	Offering to World Service	Raised All Purposes	W. S. C. S.: Societies	Members W. S. C. S.	Paid Local work	Members Service Guilds	CHURCH PROPERTY: No. Preaching Places	Value Churches	Value Parsonages	Value Other Property	All Indebtedness
Altha	C. J. Buttram	1	5		288	6	2	3	7	197	89	286		4	23		60	59	38		180	110	36	5				5	4				246					4	3000			
Black	C. O. York	4	27	4	484	27	44	7	78	320	150	470	1	4	21	6	55	60	42		184	111				81		25	4			18	205	1	23	66		7	7950	1000		
Blountstown	M. G. Ford	6	10	42	284	20	25	1	10	261	57	318		2	18	30	30	31	64	40	213	108	15	10		45		15	2		31	100	762	2	43	263	20	2	31000	4000	100	600
Bonifay	G. E. Lloyd	1	33	2	321	44	36	1	18	292	90	382	1	1	10	12	20	56	18	20	136	59		15		73		9	1		15			2	10	82	14	2	7000	4000	10121	
Chipley	R. I. Lawrence	11	25	23	570	34	46	5	37	536	72	608		1	10	31	65	47	103		256	128	16	20		83		23	1		11	145	2716	1	63	92	15	2	37750	5000	3000	
Cottondale	W. R. Bickerstaff	1	16		258	22	15	3	4	226	62	288	1	3	20		45	47	44		156	99		18				14	3			22	249	1	17	10		3	14000	3000	100	
Cottonwood-Malone	M. T. Moore		10	6	569	16	8	2	14	427	150	577		3	25	26	60	70	66	6	253	111		23		25		12	3				515	2	33	141		3	9200	5000		
DeFuniak Spgs. Circuit	S. W. White	2			265	7	3			275		275	1	6	25		60	60	48		193	156										20	220	2	23	71		7	7000	1000	185	
DeFuniak Spgs. 1st. Ch.	H. P. Childs	12	12	20	649	19	18	2	28	606	50	656	1	1	32	31	73	90	154	23	403	180		22		80		15	1	4	50	1466	1	83	353	19	1	25000	6500		
Florala	C. E. Barnes	6	16	22	455	24	49	2	18	342	166	508		3	24	12	56	45	70		207	126		16		20		15	3	12	86	444	1	43	255		1	5500	6000	25653	
Freeport	V. A. Campbell	1	34		180	31	8	3	5	211		211		6	46		75	85	94		300	148											347	1	5	17		8	20600	2800		
Galilee	J. W. Marley	1	13		756	13	22	3	40	413	335	718	1	5	30		88	114	87		319	232		26		72		13	5				586	1	8			5	10500	3300	100	
Graceville	W. F. Daniel	4	11	4	478	4	25	4	205	255	43	298		1	15	12	65	35	102	12	241	125		15		85		9	1		111	515	1	40	281		1	75000	5000		
Greenwood	C. H. Seibert		14		380	30	39	2	38	317	92	409		4	26	11	68	54	82		241	138	10	52				19	4		14	35	294	3	57	200		4	28500	3000	5300	
Lynn Haven	A. H. Cole	2	6		132	7	15	2	28	108	16	124		1	12	10	20	40	36		118	70						7	1			126	494	1	16	155		1	6000	3500		
Marianna	D. C. Whitsett	16	33	35	823	66	120	12	132	655	210	865		1	28	20	57	39	174	10	328	177	20	25	20	60		26	1		14	100	1234	4	104	395	24	2	42500	20000	41582	
Millville	L. S. Gilmer	4	10	4	321	23	33		15	362		362		2	25	22	69	46	60		222	99		12		29		9	2		4	135	715	1	22	265		3	10000	3000		
Panama City	W. C. Cowart	16	37		1117	55	118	7	60	1000	223	1223		1	42	61	155	128	281	20	687	338	35	60	140	130		25	1		125	75	2910	1	219	390		1	75000	6000	87000	
Niceville	A. D. Shoemaker	24	35	28	116	41	60		6	203	8	211		2	15	12	51	46	46		170	129				100	37	16	2		5		528	1	20	178		2	8000			
Port Saint Joe	O. D. Langston	5	4	21	272	7	19	2	17	255	24	279		2	15	20	114	82	53		284	118	32	15		37		1	2		2	100	405	1	69	1039		2	8800	5000	3774	
Sneads	C. A. Massey	5	17		297	24	19		45	204	91	295		5	29	35	80	80	65		289	192		10		38		6	5				508	1	14	35		5	14000	3000		
St. Andrews	C. G. Aldridge	7		7	253	16	49		21	222	75	297	1	1	10	20	65	30	40		165	120		15		25		11	1		1		400	1	31	512		1	10000	7500		
Vernon	J. J. Hardy				498	2	6	9	28	339	130	469		3	17		44	48	54		163	80				20		2	3				255	1	8	8		6	12500	200	2020	
Wausau	J. E. Thomas	6	10		348	14	7	2	7	300	60	360		2	14		40	50	40		144	100						8				16	72	1	14	58		7	3430	1000	1000	
Wewahitchka-Callaway	H. E. Wilson, Sr.	6	6		246	11	25	3	3	276		276	1	2	17		24	47	57		145	75	18	20	30	25		2	2			113	458	2	34	163		2	9000	4000		
District Property																																								8500	350	2800
TOTAL		149	381	218	10360	563	811	75	864	8602	2193	10795	8	84	549	371	1539	1489	1918	131	5997	3329	272	379	190	1028	37	287	52		238	1352	16544	34	999	5029	92	82	481230	111300	180285	3400

STATISTICAL TABLE NO. 1—MOBILE DISTRICT—ALABAMA CONFERENCE

Aldersgate Mission	W. P. Pattillo	9			93	12	1		1	85	20	105		1	7	18	38	15	23	19	120	32		5		25		9	1			70	192	1	17	4		4	9300	160		
Bayou La Batre	J. P. Steele	21	42		557	42	7	3	5	350	248	598		3	27	45	105	95	65		337	245				45		34	3		25	75	465			345		3	18000	4000		
Calvert	L. F. Faust	5	17	13	373	34	23	2	50	343	35	378		5	29	24	77	76	74		280	173		23		79		29	5			141	141					5	10300	3000		
Chatom	I. R. Hudgens	1	37		625	58	29	4	25	405	278	683	1	6	40	31	104	103	114	4	396	223	30	30		96		34	5	1		59	961	4	59	27		7	27000	5000		
Chickasaw	O. M. Sell		13	24	374	23	64	2	59	310	90	400		2	21	13	149	63	92		338	192		15	31	165		14	1	1	16		324	1	28	53		2	21000	6000	500	3400
Chunchula-Dauphin Is.	J. I. Lewis				83	6	2			64	27	91		1	7	11	10	20	33		81	40							1					1				2	11000	50		
Citronelle	B. I. Hughen	2	11	9	235	23	13	4	10	257		257		1	9	18	33	37	37	20	154	69	17	20		61		15	1		8			1	40	26		1	5000	3500	11000	
Fruitdale	I. W. Chalker				115	9	6			130		130		1	6	17	16	28			67	35	7	14	13	2		3	1			8	198	1	21	52		4	3650			
Grand Bay	Joel D. McDavid	8	11	29	387	33	18	7	4	293	134	427	2	3	27	10	99	62	101	3	302	181	18	35	25	51		15	1	2	48		928	1	40	219		3	16000	6000		350
Jackson	J. T. Ellisor	6	12		360	23	36	2	14	350	53	403		2	30		90	80	75		275	165	11	35		73		13	1		37		353	1	110	1966		2	50000	4500		
Mobile: Ashland Place	S. D. Bradley	10	16		333	27	53		50	305	58	363		1	14	22	68	42	70		216	130		15				13	1		12		640	1	36	323		1	40000	9000	9500	1500
Broad Street	A. B. Clausen	6	7	6	864	30	32	3	33	668	222	890	1	1	18	26	115	42	54	10	265	148		12		80		9	1		2	169	763	1	57	486	5	1	20000	4000	5303	
Dauphin Way	A. Carl Adkins	32	35	20	1613	30	165	5	325	1144	334	1478	2	1	39	30	170	108	125		472	345				100		31	1		25			6	150	460		1	190000		8500	
Dumas	L. C. Freeny		1		104	4	6		1	58	55	113	2	1	6		43	15	10		74	53							1			28	467	1	12	10		1				
Forest Hill	G. E. Blacktopp		2		81	2	27	1	7	37	65	102	1	1	11	9	16	6	21		63	42	21		11				1					1	8			1	12000			3000
Government Street	O. V. Calhoun	17	20		1466	34	68	10	75	1000	483	1483	2	1	55	48	116	96	204	30	549	296		25		60		25	1		50		1900	1	110	143	32	1	200000	20000	17870	
Michigan Avenue	W. G. Parish	7	15	9	230	19	37		12	274		274		1	12		66	56	48		182	115		12		62		11	1		8		205	1	18	10		1	6500		820	
Oakdale	J. L. Daniel	2	12		714	24	44	4	133	500	145	645	2	1	30		74	50	74		228	150	10	25	5	25	35	12	1		32	200	959	1	33	679	15	1	35000	5000	1600	3400
Plateau	C. W. McConnell	2	7	4	166	13	38	1	19	100	97	197		1	10		70	67	37		184	75		20		40		6	1			280	383	1	21			1	10000			1400
Pleasant Valley	C. P. Roberts	9	11	31	192	22	22	1	20	197	18	215	1	1	10	16	59	33	25		143	80		13		103		14	1		3			1	20	54		1	10000	4000	6000	
Prichard	W. W. Jeffries	11	30	3	631	40	361	2	40	892	98	990		1	34	15	148	76	63	14	350	243		55		145		23	1		97	247	1196	1	63	572	13	1	45000	4500		400
St. Francis Street	J. F. McLeod, Sr.	5	1	21	864	6	113	38	46	624	275	899		1	45	17	44	32	74		212	87		15				5	1		27		579	2	70	401	6	1	210000	10000	14000	
Springhill Avenue	C. M. Ellisor	10	18		792	24	41	2	20	697	138	835		1	38	30	120	86	67		341	190	30	45	25	50	15	13	1		25	209	828	3	72	366	11	1	15000	10000	55000	
Toulminville	A. C. Lee	4	15		496	30	22		15	533		533		1	18	50	102	70	103	18	361	156		15	3	63		26	1			42	802	1	42	118		1	25000	6500		
West Side	A. H. Vanlandingham	5	1		405	8	17	1	26	173	230	403		1	12	8	46	19	45		130	76	4	7		54		8	1			100	448	1	36	280		1	15000	9000	100	2700
Mt. Vernon	W. L. Walton	8	11	12	275	28	15	1	3	278	36	314		2	17	35	67	61	55	12	247	125		20	17	105		9	2		8	77	864	1	22	724		2	13000	6000		500
St. Stephens	M. S. Brantley	2	64		655	79	11	2	16	401	326	727		5	25	7	49	88	81		250	135		15		42			5		2		643	2	25	93		5	15000	4000		
Whistler	J. J. Smilie	14	32		403	32	20	4	7	444		444		2	30	40	86	86	107		349	180	10		8	107		28	2		6		532	2	44	141		2	32250	4000		
Wilmer	D. L. Folsom	5	13		462	16	17	2	18	475		475		3	31	22	74	67	62		256	145		30		100			3			313	1469	2	26	288		4	19000	7500		1000
District Property																																								10000		
TOTAL		205	457	181	13948	731	1308	101	1034	11387	3465	14852	14	52	658	562	2254	1679	1939	130	7222	4126	161	501	138	1733	50	399	47	4	431	2018	15281	41	1189	7840	82	61	1084000	145710	133193	17650

STATISTICAL TABLE NO. 1—MONTGOMERY DISTRICT—ALABAMA DISTRICT

CHARGE	Pastor	MEMBERSHIP: BAPTISMS: Infants	Others	Preparatory Members	Full Members Reported last year	Received Prof. Faith	Received by Transfer, etc.	Removed By Death	Removed by Transfer, Etc.	Total Active	Total Inactive	Total Full Members	Local Preachers	CHURCH SCHOOL STATISTICS: No. Church Schools	ENROLLMENT: Officers & Teachers	Nursery	Children	Youth	Adults	Home Members	Total	ATTENDANCE: Average	Children	Youth	Adult	In Vacation Schools	In week-day Schools	Pupils Joining Church	Lit. App'd: Yes	No	In Leadership Schools or classes	Offering to World Service	Raised All Purposes	W. S. C. S.: Societies	Members W. S. C. S.	Paid Local work	Members Service Guilds	CHURCH PROP: No. Preaching Places	Value Churches	Value Parsonages
Auburn	T. P. Chalker	14	10		866	26	97	2	47	828	112	940		1	38	20	111	269	185	19	642	350		35		125		10	1			200	1083	1	116	665	34	1	65000	10000
East Tallassee	Lamar Spencer	6	22	6	308	34	25	4	15	283	65	348		1	14		66	53	76		209	81		13		56		21	1		17	119	411	1	23	227		1	40000	
Eclectic	A. L. Martin		26		704	37	17	8	12	594	144	738		4	25	2	72	81	109	24	313	195	10	32		113			4					1	46	214		5	20500	4600
Ft. Davis-Fitzpatrick	J. T. Lane	4	5		315	4	16	12	81	199	43	242		4	20	6	27	40	45		138	80		10				6	4			38	240	2	22	139		6	13000	2400
La Place	L. C. Kersh		2		304	4	13	1	4	316		316	1	4	21		46	34	62		163	115				18		4	4		21	424		2	8	8		5	12000	
Lee Circuit	Robt. L. Wilson	1	15	1	575	18	14	6	5	476	120	696		3	16	13	21	41	46		140	91		80		25		8	3			41	273	1	15	54		5	8200	2500
Loachapoka	G. L. King		18		540	18	14	2	12	375	183	558		3	16		31	58	55		160	77		26				16	3		4	31	231	3	37	30		5	17000	4000
Macon Circuit	W. W. Halstead		36		848	36	3	4	12	871		871		5	29		94	62	40		225	135				25		28	5				165	2	20	76		5	11600	2100
Montgomery:																																								
Capitol Heights	B. C. Glenn	4	37		1124	48	75	4	54	1040	149	1189	1	1	28	16	163	142	242	25	615	256		60		70		34	1		18		380	1	98	176	33	1	50000	7000
Chisholm	M. K. Vickers	11	28	8	299	45	34	3	6	250	120	370		1	12	6	74	28	53	10	183	93		21		45		21	1		13			1	35	467	21	1	29300	12650
Dexter Avenue	A. S. Turnipseed	9	12		1414	21	72	16	57	1156	278	1434		1	56	39	95	97	300	50	637	295	20	25		37		6	1		5			3	140	479	26	1	105000	15000
Fifth Avenue	C. E. Avinger	3	1		346	2	22	2	12	356		356	1	1	14	10	107	47	54		232	150	75	20	35			1	1		5	18	407	1	29	94		1	33000	5000
First Church	Guy McGowan	33	20	60	2000	78	182	19	135	1814	292	2106	1	1	66	137	194	233	380	25	1035	493	45	85	55	97	125	35	1		18	1124	2403	1	256	1585	56	1	507500	2000
Forest Avenue	S. R. Jones	16	48	100	1533	76	122	18	105	1290	318	1608	5	1	88	121	163	120	314	59	865	364	19	18	20			31	1		32	129	1610	2	186	1417	20	1	150000	5000
Frazer Memorial	J. C. Vickers	5	10	12	496	13	48	3	20	414	120	534		1	32	26	70	69	114	73	384	191	14	26	24	68		10	1		8	266	1150	1	64	331	25	1	34000	5500
Highland Gardens	F. M. Atchison			2	170	16	8	1	7	186		186		2	5		35	30	25		95	60						16				22		2	26	81		2	7000	2600
North Montgomery	R. J. Demeree	4	9		179	7	2	1	1	73	113	186		1	5	15	60	22	20		122	35				15			1			25		1	10			1	2550	
St. Mark	W. S. Guice	15	19	113	876	30	95	6	68	800	127	927		1	35	30	132	90	142	30	460	290	14	17	42	97		23	1		30	85	915	1	98	257	19	1	90000	10000
Notasulga	H. F. Chunn		35		617	40	16	3	15	502	153	655		3	20		76	65	78		239	143	24	39		86		19	3		4	20	129	2	41	559		3	27000	5600
Opelika: First Church	D. H. McNeal	14	29	20	938	63	77	7	24	827	220	1047		1	60	45	142	64	226	23	562	280		35	9	80		26	1		9	65	985	1	115	134	14	1	50000	7500
Pepperell	T. W. Ward	3	20	9	157	25	32	1	3	150	60	210		1	8		20	16	50		94	65	15	20	30	30		7		1		16	50	1	16	10		1	1300	300
St. Paul	Jno. E. Vickers		6		46	6	2	1	1	25	26	61		1	6	3	19	16	6		49	36	11	26	4			6	1				54					1	2500	
Trinity	W. H. Venters	3	7		456	17	28	1	9	427	64	491	1	1	23	10	40	36	114		223	138		15		62		13	1			100	1515	1	64	176		1	70000	9000
Salem	D. R. White		6		259	6	2		5	172	90	262		3	15	4	39	23	54		135	100				39		2	3				180	1	14			5	12400	2300
Tallassee	T. J. Gross	1	9	32	459	15	21	3	25	364	98	462		1	23	36	83	51	82	20	296	111		20		83		15	1		2	82	534	1	46	94		1	40000	8000
Titus	J. T. Walters		29		448	19	8	6	2	301	166	467		2	11	10	19	32	40	1	113	60	20	17	32	52		19	2			229		1	12	20		6	9400	2000
Tuskegee	F. G. Hastings	5	1		481	5	21	2	10	368	127	495		1	17	12	48	25	112	30	245	177	12	16				1	1		13	170	491	1	74	497		1	82000	8000
Wetumpka	M. G. Mathison	1	48		370	59	73		15	487		487		1	18		76	70	82		240	170	40	45		70		56	1		27	78	694	1	67	989	20	1	50000	6000
District Property																																								15000
TOTAL		152	508	362	17122	769	1139	136	762	14944	3188	18132	10	51	722	560	2120	1914	3106	391	8813	4631	319	700	261	1285	125	434	48	1	226	3282	13900	37	1667	8749	268	65	1540250	153150

STATISTICAL TABLE NO. 1—PENSACOLA DISTRICT—ALABAMA CONFERENCE

Atmore	G. P. Cantrell	7	15		500	15	20	2	27	376	130	506		2	24	9	74	50	74	6	237	125	12	25	35	54		12	2		5		377	2	50	94	24	2	43000	8000
Bay Minette	W. H. McNeal	11	20		453	44	46	4	12	427	100	527	1	1	34	22	74	56	99	49	334	165		30		64	22	23	1		3	165	571	1	32	301	27	1	35000	6000
Barrineau Park	N. H. Culp		70		444	70	38			552		552	1	4	20		70	45	45		180	130										19	400	1	10	12		7	13000	4000
Brewton	T. S. Harris	1	25		480	30	29	6	35	383	115	498		1	34	10	49	45	57	50	245	120	25	20		60		17	1		12	98	769	1	50	365	28	1	25000	3500
Castleberry	J. R. Helms	2	27	2	626	27	30		15	668		658		4	24		62	61	85	5	237	155	4	26	10	40	60	22	4		6	25	287	1	27	407		5	13500	4000
Century	H. G. Bass	4	9	4	439	13	21	2	11	460		460		3	22		71	59	43		195	100		37		34		7			1	49	516	2	28	43		4	14500	3000
Crestview	H. W. Williamson	11	24		443	69	75	2	9	481	95	576		1	30	22	48	40	50	30	220	135	30	20	40	52	17	19	1		6	112	510		20	682	20	1	20000	4800
East Brewton	S. C. Shirah	1	31		561	46	45		23	530	99	629		5	29	40	86	83	101		339	245		58		45		25	3	2	5		652	3	84	662		5	18500	8000
Elizabeth Chapel	W. R. Crutchfield	2	7		354	8	3	3	38	324		324		2	7	6	23	15	20		71	47						6	4				131					4	15300	4000
Evergreen Circuit	J. E. Joyner	1	51		625	53	9	3	20	373	291	664		6	20		50	76	43		188	120						28	5				122					9	11400	2500
Evergreen Station	U. L. Martin	5	15		446	16	33	1	28	331	135	466		1	14	13	40	41	86		194	103	14	19		51		8	1			200	629	1	44	1201		1	38000	6000
Fairhope	C. B. Wilson	7	36	15	455	58	29	3	19	382	138	520		2	21	12	120	73	69	20	315	151	10	50	10	75		25	4		4	126	779	2	31	99		2	29000	2500
Flomaton	V. C. Herndon	2	12	4	245	24	27	3	10	283		283		2	12	16	40	55	59		182	93		25		15		9	3			145	318	1	30			2	5000	6600
Foley	R. M. Jones	14			221	4	8	1	4	173	55	228			13	12	38	21	24		108	74		16		119		4	2			60	308	2	38	715		2	37000	5000
Gonzalez-Gantonment	Ovie W. Mathison	10	40	12	144	40	25		21	188		188		2	18	12	62	53	43	17	205	140	25	32		165		27	2		20		1006	2	40	21		2	30000	3000
Jay	H. T. Grayson	2	25		504	43	20	3	28	535		536	1	4	34	50	72	102	112		370	215		60		40		31	5		1	103	505	2	31	391		6	18500	5500
Loxley	H. W. Byrne		18		538	20	13	5	15	429	122	551	1	5	34	22	181	134	123		494	271		50		138		15			2	441	2007	3	49	82		5	17000	1500
McKenzie-Red Level	W. M. Pickard, Sr.		21		718	21	10	1	22	522	204	726		5	28		62	94	102		285	171		15		50		15	5				126	3	45	107		7	10700	2500
Milton-Bagdad	L. B. Green	10	27		354	46	44	8	28	334	74	408		2	23	4	44	38	55		164	114	12		25	50	15	27	2		2	115	861	2	27			3	15250	4000
Myrtle Grove-Brent-Ferry Pass	A. M. Shirah	12	52	22	271	52	72	1	20	374		374		3	26	38	132	77	112	18	403	235	10	35	25	103		23	3		20	112	1390	2	69	90		3	15000	5500
Pensacola: First Ch.	A. E. Shafer	20	10		1555	53	116	6	81	1637		1637		1	61	62	195	85	182	10	595	335	10	40	77	101		11	1		75			1	141	1481	8	1	150000	1000
Gadsden Street	C. Preer	15	9		1737	36	67	11	21	1392	416	1808	1	1	85	57	127	151	151	56	637	386	10	48		86		20	1		75	431	2816	7	153	173		1	55000	12000
Richards Memorial	E. L. Hardin	21	40		639	60	56	9	38	558	150	708	2	2	42	24	187	125	149		527	334	35	25		100		31	2		30	396	3149	1	102	537		2	68500	10000
St. Mark	W. J. Hughes	16	16	34	301	40	71	3	10	405		405		1	34	28	145	55	110		383	211	20	40	7			18	1		24		1169	2	51	216		2	68000	12000
Pine Forest	J. H. Bullington	5	15	10	342	23	10	1	12	362		362		3	28	14	79	110	79	16	326	204	20	25	26			12	1		14	159	1304	2	24	150		4	12000	5000
Repton	L. B. Headley	1			715	50	33		25	573	200	773	2	4	22		70	85	61	3	241	173		23			91	21	4				297	1	13		34	8	11300	3000
Stockton	C. C. Garner	5	2	6	456	11	6	1	21	374	87	451		4	14	26	55	75	60		230	130		45		20		7	7		2	38	297	1	18	7		8	12600	5000
Uriah	Kelly E. Scott	4	54	10	428	76	16	1	11	429	79	508		4	25	1	78	143	85		332	150	14	58	10			37			3	11	232	1	15	75		6	11000	4000
District Property																																								
TOTAL		189	672	119	15004	1048	978	80	604	13856	2490	16346	9	74	778	499	2335	2057	2289	280	8238	4832	252	821	265	1462	205	500	67	2	310	2804	21528	47	1212	7911	141	104	823050	140800

STATISTICAL TABLE NO. 1—MARIANNA DISTRICT—ALABAMA CONFERENCE

CHARGE	Pastor	MEMBERSHIP: BAPTISMS: Infants	Others	Preparatory Members	Full Members Reported last year	Received Prof. Faith	Received by Transfer, etc.	Removed By Death	Removed by Transfer, Etc.	Total Active	Total Inactive	Total Full Members	Local Preachers	CHURCH SCHOOL STATISTICS: No. Church Schools	ENROLLMENT: Officers & Teachers	Nursery	Children	Youth	Adults	Home Members	Total	ATTENDANCE: Average	Children	Youth	Adult	In Vacation Schools	In week-day Schools	Pupils Joining Church	Lit. App'd: Yes	No	In Leadership Schools or classes	Offering to World Service	Raised All Purposes	W. S. C. S.: Societies	Members W. S. C. S.	Paid Local work	Members Service Guilds	CHURCH PROPERTY: No. Preaching Places	Value Churches	Value Parsonages	Value Other Property	All Indebtedness
Altha	C. J. Buttram	1	5		288	6	2	3	7	197	89	286		4	23		60	59	38		180	110	36	5				5	4				246					4	3000			
Black	C. O. York	4	27	4	484	27	44	7	78	320	150	470	1	4	21	6	55	60	42		184	111				81		25	4			18	205	1	23	66		7	7950	1000		
Blountstown	M. G. Ford	6	10	42	284	20	25	1	10	261	57	318		2	18	30	30	31	64	40	213	108	15	10		45		15	2		31	100	762	2	43	263	20	2	31000	4000	100	600
Bonifay	G. E. Lloyd	1	33	2	321	44	36	1	18	292	90	382	1	1	10	12	20	56	18	20	136	59		15		73		9	1		15			2	10	82	14	2	7000	4000	10121	
Chipley	R. I. Lawrence	11	25	23	570	34	46	5	37	536	72	608		1	10	31	65	47	103		256	128	16	20		83		23	1		11	145	2716	1	63	92	15	2	37750	5000	3000	
Cottondale	W. R. Bickerstaff	1	16		258	22	15	3	4	226	62	288	1	3	20		45	47	44		156	99		18				14	3			22	249	1	17	10		3	14000	3000	100	
Cottonwood-Malone	M. T. Moore		10	6	569	16	8	2	14	427	150	577		3	25	26	60	70	66	6	253	111		23		25		12	3				515	2	33	141		3	9200	5000		
DeFuniak Spgs. Circuit	S. W. White	2			265	7	3			275		275	1	6	25		60	60	48		193	156										20	220	2	23	71		7	7000	1000	185	
DeFuniak Spgs. 1st. Ch.	H. P. Childs	12	12	20	649	19	18	2	28	606	50	656	1	1	32	31	73	90	154	23	403	180		22		80		15	1		4	50	1466	1	83	353	19	1	25000	6500		
Florala	C. E. Barnes	6	16	22	455	24	49	2	18	342	166	508		3	24	12	56	45	70		207	126		16		20		15	3		12	86	444	1	43	255		1	5500	6000	25653	
Freeport	V. A. Campbell	1	31		180	31	8	3	5	211		211		6	46		75	85	94		300	148											347	1	5	17		8	20600	2800		
Galilee	J. W. Marley	4	13		756	13	22	3	40	413	335	748	1	5	30		88	114	87		319	232		26		72		13	5				586	1	8			5	10500	3300	100	
Graceville	W. F. Daniel	4	11	4	478	4	25	4	205	255	43	298		1	15	12	65	35	102	12	241	125		15		85		9	1			111	515	1	40	281		1	75000	5000		
Greenwood	C. H. Seibert		14		380	30	39	2	38	317	92	409		4	26	11	68	54	82		241	138	10	52				19	4		14	35	294	3	57	200		4	28500	3000	5300	
Lynn Haven	A. H. Cole	2	6		132	7	15	2	28	108	16	124		1	12	10	20	40	36		118	70						7	1			126	494	1	16	155		1	6000	3500		
Marianna	D. C. Whitsett	16	33	35	823	66	120	12	132	655	210	865		1	28	20	57	39	174	10	328	177	20	25	20	60		26	1		14	100	1234	4	104	395	24	2	42500	20000	41582	
Millville	L. S. Gilmer	1	10	1	321	23	33		15	362		362		2	25	22	69	46	60		222	99		12		29		9	2		4	135	715	1	22	265		3	10000	3000		
Panama City	W. C. Cowart	16	37		1117	55	118	7	60	1000	223	1223		1	42	61	155	128	281	20	687	338	35	60	140	130		25	1		125	75	2910	1	219	390		1	75000	6000	87000	
Niceville	A. D. Shoemaker	24	35	28	116	41	60		6	203	8	211		2	15	12	51	46	46		170	129				100	37	16	2		5		528	1	20	178		2	8000			
Port Saint Joe	O. D. Langston	5	4	21	272	7	19	2	17	255	24	279		2	15	20	114	82	53		284	118	32	15		37		1	2		2	100	405	1	69	1039		2	8800	5000	3774	
Sneads	C. A. Massey	5	17		297	24	19		45	204	91	295		5	29	35	80	80	65		289	192		10		38		6	5				508	1	14	35		5	14000	3000		
St. Andrews	C. G. Aldridge	7		7	253	16	49		21	222	75	297	1	1	10	20	65	30	40		165	120		15		25		11	1		1		400	1	31	512		1	10000	7500		
Vernon	J. J. Hardy				498	2	6	9	28	339	130	469		3	17		44	48	54		163	80				20		2	3				255	1	8	8		6	12500	200	2020	
Wausau	J. E. Thomas	6	10		348	14	7	2	7	300	60	360		2	14		40	50	40		144	100						8				16	72	1	14	58		7	3430	1000	1000	
Wewahitchka-Callaway	H. E. Wilson, Sr.	6	6		246	11	25	3	3	276		276	1	2	17		24	47	57		145	75	18	20	30	25		2	2			113	458	2	34	163		2	9000	4000		
District Property																																								8500	350	2800
TOTAL		149	381	218	10360	563	811	75	864	8602	2193	10795	8	84	549	371	1539	1489	1918	131	5997	3329	272	379	190	1028	37	287	52		238	1352	16544	34	999	5029	92	82	481230	111300	180285	3400

STATISTICAL TABLE NO. 1—MOBILE DISTRICT—ALABAMA CONFERENCE

CHARGE	Pastor	Infants	Others	Preparatory Members	Full Members Reported last year	Received Prof. Faith	Received by Transfer, etc.	Removed By Death	Removed by Transfer, Etc.	Total Active	Total Inactive	Total Full Members	Local Preachers	No. Church Schools	Officers & Teachers	Nursery	Children	Youth	Adults	Home Members	Total	Average	Children	Youth	Adult	In Vacation Schools	In week-day Schools	Pupils Joining Church	Yes	No	In Leadership Schools or classes	Offering to World Service	Raised All Purposes	Societies	Members W. S. C. S.	Paid Local work	Members Service Guilds	No. Preaching Places	Value Churches	Value Parsonages	Value Other Property	All Indebtedness
Aldersgate Mission	W. P. Pattillo	9			93	12	1		1	85	20	105		1	7	18	38	15	23	19	120	32		5		25		9	1			70	192	1	17	4		4	9300	160		
Bayou La Batre	J. P. Steele	21	42		557	42	7	3	5	350	248	598		3	27	45	105	95	65		337	245				45		34	3		25	75	465			345		3	18000	4000		
Calvert	L. F. Faust	5	17	13	373	34	23	2	50	343	35	378		5	29	24	77	76	74		280	173		23		79		29	5			141	141					5	10300	3000		
Chatom	I. R. Hudgens	4	37		625	58	29	4	25	405	278	583	1	6	40	31	104	103	114	4	395	223	30	30		96		34	5	1		59	961	4	59	27		7	27000	5000		
Chickasaw	O. M. Sell		13	24	374	23	64	2	59	310	90	400		2	21	13	149	63	92		338	192		15	31	165		14	1	1	16		324	1	28	53		2	21000	6000	500	3400
Chunchula-Dauphin Is.	J. I. Lewis				83	6	2			64	27	91		1	7	11	10	20	33		81	40							1					1	9			2	11000	50		
Citronelle	B. I. Hughen	2	11	9	235	23	13	4	10	257		257		1	9	18	33	37	37	20	154	59	17	20		61		15	1		8			1	40	26		1	5000	3500	11000	
Fruitdale	I. W. Chalker				115	9	6			130		130		1	6	17	16	28			57	35	7	14	13	2		3	1			8	198	1	21	52		4	3650			
Grand Bay	Joel D. McDavid	8	11	29	387	33	18	7	4	293	134	427	2	3	27	10	99	62	101	3	302	181	18	35	25	51		15	1	2	48		928	1	10	219		3	16000	6000		350
Jackson	J. T. Ellisor	6	12		360	23	36	2	14	350	53	403		2	30		90	80	75		275	165	14	35		73		13	1		37		353	1	110	1966		2	50000	4500		
Mobile: Ashland Place	S. D. Bradley	10	16		333	27	53		50	305	58	363		1	14	22	68	42	70		216	130		15				13	1		12		640	1	36	323		1	40000	9000	9500	1500
Broad Street	A. B. Clausen	6	7	6	854	30	32	3	33	668	222	890	1	1	18	26	115	42	54	10	265	148		12		80		9	1		2	169	763	1	57	486	5	1	20000	4000	5303	
Dauphin Way	A. Carl Adkins	32	35	20	1613	30	165	5	326	1144	334	1478	2	1	39	30	170	108	126		472	345				100		31	1		25			6	150	460		1	190000	8500		
Dumas	L. C. Freeny		1		104	4	6		1	58	55	113	2	1	6		43	15	10		74	53						1			28	467	1	12	10		1				
Forest Hill	G. E. Blacktopp		2		81	2	27	1	7	37	65	102	1	1	11	9	16	6	21		63	42	21		11			1						1	8			1	12000			3000
Government Street	O. V. Calhoun	17	20		1466	34	68	10	75	1000	483	1483	2	1	55	48	116	96	204	30	549	296		25		60		25	1		50		1900	1	110	143	32	1	200000	20000	17870	
Michigan Avenue	W. G. Parish	7	15	9	230	19	37		12	274		274		1	12		66	56	48		182	115		12		62		11	1		8		205	1	18	10		1	6500		820	
Oakdale	J. L. Daniel	2	12		714	24	44	4	133	500	145	645	2	1	30		74	50	74		228	150	10	25	5	25	35	12	1		32	200	959	1	33	679	15	1	35000	5000	4600	3400
Plateau	C. W. McConnell	2	7	4	166	13	38	1	19	100	97	197		1	10		70	67	37		184	75		20		40		6	1			280	383	1	21			1	10000			1400
Pleasant Valley	C. P. Roberts	9	14	31	192	22	22	1	20	197	18	215	1	1	10	15	59	33	25		143	80		13		103		14	1		3			1	20	54		1	10000	4000	6000	
Prichard	W. W. Jeffries	11	30	3	631	40	361	2	40	892	98	990		1	34	15	148	76	63	14	350	243		55		145		23	1		97	247	1196	1	63	572	13	1	45000	4500		400
St. Francis Street	J. F. McLeod, Sr.	5	1	21	864	6	113	38	46	624	275	899		1	45	17	44	32	74		212	87		15				5	1		27		579	2	70	401	6	1	210000	10000	14000	
Springhill Avenue	C. M. Ellisor	10	18		792	24	41	2	20	697	138	835		1	38	30	120	86	67		341	190	30	45	25	50	15	13	1		25	209	828	3	72	366	11	1	15000	10000	55000	
Toulminville	A. C. Lee	4	15		196	30	32		15	533		533		1	18	50	102	70	103	18	361	156		15	3	53		26	1			42	802	1	42	118		1	25000	6500		
West Side	A. H. Vaulandingham	5	1		405	8	17	1	26	173	230	403		1	12	8	46	19	45		130	76	4	7		54		8	1			100	448	1	36	280		1	15000	9000	100	2700
Mt. Vernon	W. L. Walton	8	11	12	275	28	15	1	3	278	36	314		2	17	35	67	61	55	12	247	125		20	17	105		9	2		8	77	864	1	22	724		2	13000	6000		500
St. Stephens	M. S. Brantley	2	64		655	79	11	2	16	401	326	727		5	25	7	49	88	81		250	135		15		42			5		2		643	2	25	93		5	15000	4000		
Whistler	J. J. Smilie	14	32		403	32	20	4	7	441		444		2	30	40	86	86	107		349	180	10		8	107		28	2		6		532	2	44	141		2	32250	4000		
Wilmer	D. L. Folsom	5	13		462	16	17	2	18	475		475		3	31	22	74	67	62		256	145		30		100		3				313	1469	2	26	288		4	19000	7500		1000
District Property																																								10000		
TOTAL		205	457	181	13948	731	1308	101	1034	11387	3465	14852	14	52	658	562	2254	1679	1939	130	7222	4126	161	501	138	1733	50	399	47	4	431	2018	15281	41	1189	7840	82	61	1084000	145710	133193	17650

RECAPITULATION TABLE NO. 1—STATISTICIAN'S REPORT—ALABAMA CONFERENCE

DISTRICT	SUPERINTENDENTS	MEMBERSHIP													CHURCH SCHOOL STATISTICS																				W. S. C. S.				CHURCH PROPER			
		BAPTISMS														ENROLLMENT								ATTENDANCE							Lit. App'd											
		Infants	Others	Preparatory Members	Full Members Reported last year	Received by Prof. Faith	Received by Transfer, Etc.	Removed By Death	Removed by Transfer, Etc.	Total Active	Total Inactive	Total Full Members	Local Preachers	No. Church Schools	Officers & Teachers	Nursery	Children	Youth	Adults	Home Members	Total	Average	Children	Youth	Adult	In Vacation Schools	In week-day Schools	Pupils Joining Church	Yes	No	In Leadership Schools or classes	Offering to World Service	Raised All Other Purposes	Societies	Members W. S. C. S.	Paid Local work	Members Service Guilds	No Preaching Places	Value Churches	Value Parsonages	Value Other Property
Demopolis	R. J. Haskew	71	223	70	12311	338	306	76	419	9826	2634	12460	5	89	572	272	1355	1382	1941	219	5741	3099	125	376	125	767	113	182	72	6	236	2010	11539	45	860	4392	95	127	523250	116500	1099
Dothan	S. M. Baker	108	593	90	14978	858	831	111	953	12684	2919	15603	14	73	635	345	1648	1634	2393	195	6860	3994	250	730	602	1395	59	419	75	....	290	1539	11401	40	1338	6949	78	94	733050	131512	610
Marianna	G. W. Kerlin	119	381	218	10360	563	811	75	864	8602	2193	10795	8	84	549	371	1539	1489	1918	131	5997	3329	272	379	190	1028	37	287	52		238	1352	16544	34	999	5029	92	82	491230	111300	1802
Mobile	H. W. Rice	204	457	181	13948	731	1308	101	1034	11387	3465	14852	14	52	658	562	2251	1679	1939	130	7222	4126	161	501	138	1733	50	399	47	4	431	2018	15281	41	1189	7840	82	61	1084000	144710	1331
Montgomery	C. C. Daniel	152	508	362	17122	769	1139	136	762	14944	3188	18132	10	51	722	560	2120	1914	3106	391	8813	4631	319	700	261	1285	125	434	48	1	226	3282	13900	37	1667	8749	268	65	1540250	153750	491
Pensacola	W. M. Curtis	189	672	119	15004	1048	978	80	604	13856	2490	16346	9	74	778	499	2335	2057	2289	280	8238	4832	252	821	265	1462	205	500	67	2	310	2804	21528	47	1212	7911	141	104	823050	110800	2720
Selma	G. Stanley Frazer	109	450	75	13742	502	715	83	703	11526	2617	14173	5	86	601	283	1511	1450	2282	93	6220	3695	174	416	135	760	93	265	74	12	173	1652	11362	55	1147	5277	44	112	823150	130600	2480
Troy	W. E. Middlebrooks	76	352	92	11984	491	423	137	767	8761	3233	11994	12	57	492	237	1187	1020	1761	84	4781	2802	115	390	68	1011	....	263	48	7	134	1243	13943	39	1066	5610	59	93	652100	126900	1580
TOTAL		1058	3636	1207	109449	5300	6511	799	6105	91586	22769	114355	77	566	5007	3129	13949	12635	17629	1523	53872	30508	1668	4313	1784	9441	682	2749	483	32	2038	15900	115498	338	9478	51757	859	738	6670880	1056072	60144
Total Last Year		797	2748	817	107619	3480	3957	707	3729	89229	20373	110620	80	507	4592	2469	12654	11311	15124	1408	47558	27871	1394	3584	1052	7931	788	2280	446	22	1798	12827	99403	336	8689	48100	1387	752	5770841	897885	43348

STATISTICAL TABLE NO. 1—SELMA DISTRICT—ALABAMA CONFERENCE

CHARGE	Pastor	MEMBERSHIP: BAPTISMS: Infants	Others	Preparatory Members	Full Members Reported last year	Received Prof. Faith	Received by Transfer, etc.	Removed By Death	Removed by Transfer, Etc.	Total Active	Total Inactive	Total Full Members	Local Preachers	CHURCH SCHOOL STATISTICS: No. Church Schools	ENROLLMENT: Officers & Teachers	Nursery	Children	Youth	Adults	Home Members	Total	ATTENDANCE: Average	Children	Youth	Adult	In Vacation Schools	In week-day Schools	Pupils Joining Church	Lit. App'd: Yes	No	In Leadership Schools or classes	Offering to World Service	Raised All Purposes	W. S. C. S.: Societies	Members W. S. C. S.	Paid Local work	Members Service Guilds	CHURCH PROPERTY: No. Preaching Places	Value Churches	Value Parsonages	Value Other Property	All Indebtedness
Autaugaville	Haniel Jones	1	29		532	36	213	5	77	509	190	699		6	39	13	69	72	137		330	196		36		64		27	6		10	99	697	2	31	244		8	24500	9000	4697	
Beatrice	G. O. Hughen		6		420	8	4	4	8	301	119	420		5	25	5	89	52	65	7	243	151	6			49		4	5		1		250	3	36	71		7	11500	3000		
Bolling	Z. G. Pope	2			335	5	6		1	237	108	345		5	22		95	76	38		231	125		40				6	3	2				2				5	10500	3000	1500	
Camden	T. L. Hill	2	5	21	270	8	17	1	12	272	10	282		2	17	17	23	28	73		158	109	19	11	16	27	31	6	2			180	1150	1	25			3	20000	6000	4000	
Clanton Circuit	T. R. Greenwood		21		253	24	8	4		193	88	281		3	18		48	65	78	5	214	143		50					3				630					3	7000	1500		
Clanton: First Church	J. C. Miller		31		639	39	35	3	151	379	180	559		1	21	13	36	73	105		248	111	11	19	11	62		18	1		5	69	556	1	97	353		2	83500	8000	1000	
Deatsville	J. M. Johnson	11	39		648	39	28	2	20	693		693		6	36		68	80	75	3	262	172						20	6				545	3	50	110		6	38500	1800		
Elmore	J. L. Jones	4	2		549	2	11	1	10	324	227	551	1	3	22	20	54	75	108		279	150					28	2	3			85	854	3	47	219		3	10000	2000	2300	
Forest Home	L. H. Kimbrough	11	48	13	778	59	8	7	29	595	214	809		5	30	15	63	110	116		334	241		22				36	5		43	41	823	2	38	140		8	202500	3000		
Fort Deposit	A. C. Britt	1	11	1	675	10	5	5	13	672		672		3	19		66	60	98		243	198		20		40		8	3		4		333	3	74	1100		5	15000	10000	100	
Frisco City	J. F. Bilbro	2	4		668	5	14	1	3	683		683	1	4	16	9	23	40	42		130	65		12				4	4			39	370	4	62	330		5	10500	4500		
Georgiana	F. S. Moseley	4		12	494	6	29	2	91	436		436	1	3	22	8	48	57	81	25	241	124		43	12	6			1	2	2		375	1	32	300		3	18000	5000		
Greenville	J. W. Frazer	9	17		719	22	36	3	25	779		779		1	27	16	87	96	140	11	377	178	70	31	36	90	14	14	1		18		507	1	102	261	21	1	65000	12000	7500	
Hope Hull-Snowdoun	H. L. Tate		5		214	7	6		15	137	75	212		2	15		46	32	57		150	95		45				5	2		2	184	535	2	28	12		6	10000	6000		2750
Lowndesboro	J. O. Wilson	4	11		286	16	15	1	2	314		314		5	19		45	40	79		183	109						14	5			39	359	3	38			6	14400	4000		
Marion Junc.-Orrville	E. M. Holman	4	3		165	6	7	2	9	152	15	167		2	15		27	18	53		113	85	11	12		15		2	2		1	100	639	2	34	39		2	6500	3000		
Monroeville	R. M. English	7	2	12	341	7	21	3	15	320	31	351		1	14	9	62	25	80		190	102				31		3		1	1			1	48	69		2	29000	4200		
Pine Apple	E. E. Price	2	4		427	6	6	1	3	318	117	435		3	13		24	32	23		92	60							2	1			191	4	36	100		7	10750	4000		
Plantersville	H. F. Wesley	4	17		528		3	1	12	300	218	518		5	28		50	75	79		232	150							2	3		17	200	3	41	486		7	30000	2400		
Prattville	J. B. Nichols	4	14		736	49	51	6	21	530	279	809		1	20	12	109	57	161	18	377	181	15	37		90		40	1		59	426	1413	1	65	426	23	2	45000	7500	2272	
Sandy Ridge	M. L. Heaton	8	12		644	20		6	6	652		652		4	17	18	36	29	36		136	68						4					168	1	16	35		6	12500	2000		
Selma: Ala. Avenue	S. E. Hudgens	12	35		387	35	23	3	37	323	82	405		4	27	18	92	83	160		380	228	42	38	60	50	20	17	4		19	133	152	1	23	85		4	30000	7000	1500	
Church Street	W. F. Calhoun	14	28	14	1763	56	88	12	96	1399	400	1799		1	68	32	176	74	287	24	661	375				236			1		4	240		1	165	717		1	75000	9000		
Memorial	A. F. Howington	2	16	2		18	66	1		83		83		1	7	2	20	6	25		60	35						10	1		4		97	1	29	113		1	25000			6700
Sepulga	H. A. Jones	1	25		701	7		5	13	396	294	690	2	3	16	21	6	40	29		112	99						14	3				66					6	3800	1200		
Verbena			22		540	12	15	4	34	529		529		7	28	55	49	55	57		244	112						15	7				452	7	30	37		7	15000	3500		
District Property																																								8000		
TOTAL		109	450	75	13742	502	715	83	703	11526	2647	14173	5	86	601	283	1511	1450	2282	93	6220	3695	174	416	135	760	93	265	74	12	173	1652	11363	55	1147	5277	44	112	823450	130600	24869	9450

STATISTICAL TABLE NO. 1—TROY DISTRICT—ALABAMA CONFERENCE

CHARGE	Pastor	Infants	Others	Preparatory Members	Full Members Reported last year	Received Prof. Faith	Received by Transfer, etc.	Removed By Death	Removed by Transfer, Etc.	Total Active	Total Inactive	Total Full Members	Local Preachers	No. Church Schools	Officers & Teachers	Nursery	Children	Youth	Adults	Home Members	Total	Average	Children	Youth	Adult	In Vacation Schools	In week-day Schools	Pupils Joining Church	Yes	No	In Leadership Schools or classes	Offering to World Service	Raised All Purposes	Societies	Members W. S. C. S.	Paid Local work	Members Service Guilds	No. Preaching Places	Value Churches	Value Parsonages	Value Other Property	All Indebtedness
Andalusia	R. P. Cochran	1	5		670	10	38	3	27	388	300	688		1	36	14	90	47	143		330	165	20	25		82		8	1			135	1745	1	71	50	19	1	100000	20000	1800	
Banks	A. E. Price	2	6	9	414	10	8	3	23	276	130	406	1	2	10		17	16	20		63	27						3					40	3	40	265		7	10800	2000		
Brantley	E. B. Paul	1	19	4	525	23	17	9	47	390	119	509		4	23		72	58	70		223	140				56		9	4		14	15	496	2	28	27		5	18000	8000		
Brundidge	E. L. Andrews	5	5		356	10	16	4	6	276	96	372		1	22		52	24	79		177	91		28				5	1			146	609	1	45	128		2	34000	7500		
Dozier	J. Ray Watson	3	27		1027	50	16	18	347	307	421	728		4	26		45	73	67		211	140				4		16	4			41	237	3	54	348		7	13500	3000		
Elba	W. M. Sproles	5	14	16	484	15	15	1	10	463	40	503		4	28	23	63	71	113	21	319	146	8	20		130		11	3	1	3	20	334	1	28	260		4	17500	4000		
Hurtsboro-Scale	G. G. Vickers	3		8	472	1	4	3	12	427	35	462		2	20	5	48	35	71	1	180	137		30		32		1	2			97	683	2	81	563		2	24500	4000	7700	
Lapine	E. C. Moore	2	4		553	12	9	1	2	409	162	571		2	12		48	12	49		121	72				29		8	2				322	1	25	16		4	6000	2000		
Luverne	J. M. McKinney	5	6	25	425	13	25	6	7	214	206	450		1	23	20	54	37	124	18	276	150		15		94		7	1		40	134	750	1	50	263		1	50000	10000	4100	
Midway	D. M. Pearson	1		5	314		10		8	316		316		2	13	4	18	18	27		80	54				33			1	1	2	79	389	1	21	80		4	19800	2000		
New Brockton	Cecil E. Bradley		28	1	661	30	6	4	14	503	176	679	2	4	26	10	62	76	87	4	265	132	15	40		181		22	3	1	1	60	739	1	24	170		5	23500	5000		
Opp Circuit	J. B. Spivey		27		352	27	5	3	8	352	21	373	1	2	10		27	34	24		95	75						25	2				65	2	18	322		6	5800	1200		
Opp: First Church	H. E. Wilson, Jr.	11	15		412	29	29		9	344	117	461		1	22	15	43	37	95		212	150	20	12		55		20	1		1	100	1104	1	55	163		1	50000	3000		
Phenix City: First Ch.	R. K. Jones	1	37		420	63	12	7	22	353	113	466	3	2	25	3	103	66	78	10	285	143	15	22		77		18	2		28		220	2	31	310	10	2	28000	5000	2200	
Phenix City: Hillside Cp.	P. W. Jordon		11		152	11	11	1	6	139	28	167	5	2	12	18	39	44	60		173	107		50				22		2	4			1	10	5		2	11500			1480
Phenix City: Trinity	H. P. Mathison	11	38	14	765	46	60	2	10	744	115	859		1	45	15	109	75	179	20	443	205	15	25	30	129		32	1		27	164	2587	2	104	1560	30	1	70000	8500		
Pike Circuit	D. M. Spivey		11		206	11	3	3	13	127	77	204		4	16		24	28	52		120	61						10	4				65	1	25	24		7	9500	1700		
Pittsview	H. E. McCrary	5	6		206	6	16	3	5	101	119	220		4	17	14	22	21	41		115	69							4			22	382	3	28	42		5	9500	1900		318
Ramer-Pine Level	A. G. Ellisor		12		619	15	5	4	5	428	202	630		2	14	17	36	28	43		138	90		12				6	2				299	2	51	55		4	15500	3000		
Rutledge	G. B. Golden		14		705		3	37	117	382	172	554		3	19		38	61	47		165	208		50	20				3				175	2	25	136		7	12900	3000		
Shady Grove	Jno. C. Carmichael	2	21	1	596	32	9	6	14	360	257	617		4	22	12	39	38	45		156	101				27		5	3	1		19	189	2	31	114		8	11100	1100		900
Smith Station	C. W. Walton	3			261	4	13	3	5	270		270		2	10		15	20	30		75	40	10	12	18				2					2	20	150		4	7000	2000		
Troy	N. B. McLeod	12	19		782	30	53	7	31	680	147	827		1	25	27	85	55	155		347	165		25		12		22	1		6	119	2077	1	139	221		1	75000	15000		
Union Springs	C. B. Liddell	3	27	9	607	43	40	9	19	482	180	662		2	16	40	38	46	62	10	212	134	12	24		70		13	1	1	8	92	436	1	62	338		3	29000	6000		
District Property																																								8000		500
TOTAL		76	352	92	11984	491	423	137	767	8761	3233	11994	12	57	492	237	1187	1020	1761	84	4781	2802	115	390	68	1011		263	48	7	134	1243	13943	39	1066	5610	59	93	652400	126900	15800	3198

STATISTICAL TABLE NO. 2—DEMOPOLIS DISTRICT—ALABAMA CONFERENCE

Church and Charge	PART I: EXPENDITURE—LOCAL CHURCH: Operative Expense: Paid on Debt	Buildings and Improvements	Incidentals	Church School Supplies	Pastor & Associate: Estimated	Paid	TOTAL PART I	PART II: MINISTERIAL SUPPORT: Dist. Supt.: Apportioned	Paid	Bishops: Apportioned	Paid	Conf'nce Claimants: Apportioned	Paid
Akron-Havana		30	105	120	1500	1500	1755	150	150	26	26	150	150
Akron			25	15	390	390	430	39	39	7	7	39	39
China Grove			5	5	110	110	120	11	11	2	2	11	11
Flatwood			5		85	85	90	8	8	1	1	8	8
Havana		30	30	40	565	565	665	57	57	10	10	57	57
Stewart			40	60	350	350	450	35	35	6	6	35	35
Butler		6369	733	139	1800	1808	9049	183	180	31	31	180	180
Butler		6240	551	50	1200	1208	8049	120	120	21	21	120	120
Choctaw City			40	40	190	190	270	19	19	3	3	19	19
Marvin			25		30	30	55	3	3	1	1	3	3
Mt. Ararat		74	14	17	30	30	135	3	3	1	1	3	3
Mt. Sterling		55	27	14	95	95	191	9	9	1	1	10	10
Pelham			76	18	185	185	279	19	19	3	3	18	18
Pennington					70	70	70	7	7	1	1	7	7
Centerville		432	943	306	2000	2019	3700	200	200	35	35	200	200
Centerville		105	549	181	1225	1225	2060	122	122	20	20	122	122
McDaniel Memorial		231	131	60	300	300	722	30	30	7	7	30	30
Pondville			43	13	65	65	121	7	7	2	2	7	7
Sandy Chapel		96	107	17	211	205	445	21	21	3	3	21	21
Tabernacle			81	23	144	144	248	14	14	2	2	14	14
Wesley Chapel			32	12	55	60	104	6	6	1	1	6	6
Coatopa		1050	155	160	1500	1500	2865	150	150	26	26	150	150
Bellamy			20	40	400	400	460	40	40	4	4	40	40
Belmont		400	30	30	215	215	675	25	25	4	4	25	25
Brewersville		150	45	60	400	400	655	40	40	7	7	40	40
Jefferson		300	20		125	125	445	15	15	4	4	15	15
Old Spring Hill		100	40	20	300	300	460	25	25	4	4	25	25
Whitfield		100		10	60	60	170	5	5	3	3	5	5
Coffeeville		34	270	59	1400	1400	1763	140	140	24	24	140	140
Campbell			42	4	275	275	321	27	27	4	4	27	27
Coffeeville		34	115	32	500	500	681	50	50	8	8	50	50
Salitpa			73		325	325	398	33	33	6	6	33	33
Union Chapel			40	23	300	300	363	30	30	6	6	30	30
Demopolis			1110	267	3600	3600	4977	360	360	63	63	360	360
Gainesville			160	140	1600	1600	1900	160	160	50	50	160	160
Emele			50	35	425	425	510	42	42	10	10	40	40
Epes			10	30	150	150	190	16	16	8	8	30	30
Gainesville			60	40	325	325	425	37	37	12	12	50	50
Geiger			30	35	425	425	490	42	42	10	10	30	30
Sardis			10		275	275	285	23	23	10	10	10	10
Gastonburg		518	700	132	2000	2042	3392	200	200	35	35	200	200
Alberta		19	97	28	260	260	404	26	26	5	5	26	26
Center Chapel		35	180	44	450	450	709	45	45	8	8	45	45
Dayton		25	85	18	200	200	328	20	20	4	4	20	20
Gastonburg		32	144	10	450	474	550	45	45	8	8	45	45
Hampden		283	60		140	151	494	14	14	2	2	14	14
Lamison		99	36	11	200	207	353	20	20	3	3	20	20
Magnolia		25	98	21	300	300	444	30	30	5	5	30	30
Gilbertown		379	546	78	1800	1800	2803	180	180	31	31	180	180
Barrytown					75	75	75	8	8	2	2	8	8
Brightwater			61	14	125	125	200	12	12	3	3	12	12
Gilbertown		124	154	42	525	525	845	53	53	6	6	53	53
Melvin		20	145	22	525	525	712	52	52	6	6	52	52
New Lusk		35			175	175	210	18	18	4	4	18	18
Paragon		200			75	75	275	7	7	2	2	7	7
Pleasant Hill					100	100	100	10	10	4	4	10	10
Toxey			186		125	125	311	17	17	3	3	13	13
Womack Hill					75	75	75	7	7	1	1	7	7
Greensboro		517	690	235	2400	2400	3842	240	240	54	54	240	240
Grove Hill		1222	833	359	2400	2400	4814	240	240	54	54	240	240
Bethel		25			225	225	250	22	22	5	5	22	22
Grove Hill		1004	589	227	1475	1475	3295	148	148	33	33	148	148
Hebron					50	60	60	6	6	1	1	6	6
Union		50	76	21	200	200	347	20	20	5	5	20	20
Wesley Chapel		98	96		140	140	334	14	14	3	3	14	14
Whatley		45	72	111	300	300	528	30	30	7	7	30	30
Heiberger		415	275	81	1400	1400	2171	140	140	24	24	140	140
Bethlehem		200	65	18	210	210	493	21	21	4	4	21	21
Heiberger			100	24	239	239	363	24	24	4	4	24	24
Ivey's Chapel		25			224	224	249	22	22	4	4	22	22
Mt. Nebo		115	60	32	255	255	462	25	25	4	4	25	25
Mt. Zion			25		128	128	153	13	13	2	2	13	13
New Hope					128	128	128	13	13	2	2	13	13
Paynes Chapel		75	23	7	216	216	323	22	22	4	4	22	22
Linden		473		335	2400	2400	3208	240	240	42	42	240	240
Linden		163		180	1581	1581	1924	158	158	28	28	158	158
Myrtlewood		10		120	327	327	457	33	33	4	4	33	33
Thomaston		300		35	492	492	827	49	49	10	10	49	49

Church and Charge	BENEVOLENCES: Regular: Apportioned	Accepted	Paid	Special: Cenerai	Conference	Meth. Student Day	Ch. School Day	Meth. Youth Fund	Race Relations	W. S. C. S. Conf. Treas.	Wesleyan Service Guilds	Sustentation	Wesley Foundation	Hospitals	Homes	Children's Home	School & Colleges	Crusade for Christ	Other Benevolences	Administration: General	Jurisdiction	TOTAL PART II	TOTAL PARTS I & II
Akron-Havana	200	200	183	24		3	4		3	85		8			139	159	4			3	9	950	2705
Akron	17	17													5							90	520
China Grove	16	16	16									1									1	42	162
Flatwood	14	14	14									1									1	333	123
Havana	94	94	94						3	27		4			62	49	4			2	4	373	1038
Stewart	59	59	59			3	4			58		2			72	110				1	3	412	862
Butler	180	180	180	60			10			107		26		16	113	104				5	12	1024	10073
Butler	120	120	120	60			10			107		20		16	113	74				3	8	792	8841
Choctaw City	19	19	19									1				13				1	1	76	346
Marvin	3	3	3									1										11	56
Mt. Ararat	3	3	3									1										11	146
Mt. Sterling	9	9	9									1									1	31	222
Pelham	19	19	19									1				17				1	1	79	358
Pennington	7	7	7									1									1	24	94
Centerville	250	250	250	48		10	21	30	10	239		30		81	29	271	18			6	13	1491	5191
Centerville	135	135	135	28		10	21	30	10	211		22		40	22	188	18			2	6	1007	3067
McDaniel Memorial	53	53	53							14		3		15		55				2	3	212	934
Pondville	8	8	8									1		3		8						36	157
Sandy Chapel	37	37	37	20						14		3		15	7	20				2	1	167	612
Tabernacle	9	9	9											4								43	291
Wesley Chapel	8	8	8									1		4								26	130
Coatopa	180	180	180	300						165		10			100	74			30	6	12	1203	4068
Bellamy	40	40	40									2							7	1	2	136	596
Belmont	25	25	25									2							7	1	2	91	766
Brewersville	50	50	50	300						75		2			100				7	1	2	624	1279
Jefferson	15	15	15									1							4	1	2	57	502
Old Spring Hill	45	45	45							90		2				74			5	1	2	273	733
Whitfield	5	5	5									1								1	2	22	192
Coffeeville	140	140	140	5			4			76		9		8	15	28			28	6	12	635	2398
Campbell	27	27	27									2								1	3	91	412
Coffeeville	50	50	50	5			4			52		3		8	15	28			28	2	3	306	987
Salitpa	33	33	33							24		2								2	3	136	534
Union Chapel	30	30	30									2								1	3	102	465
Demopolis	800	800	800	37			10	30		28		82			161	100		500	72	12	27	2642	7619
Gainesville	160	160	160				25			35		22			16	300		122		6	12	1068	2968
Emele	40	40	40				5					5				100		25		6	3	276	786
Epes	20	20	20				5					5				25		25			3	137	327
Gainesville	30	30	30				5			35		5				100		25			3	302	727
Geiger	40	40	40				5					5				75		25			1	233	723
Sardis	30	30	30				5					2			16			22			2	120	405
Gastonburg	200	200	209	11			5	12		164		30		145	91	203		14	40	6	13	1378	4770
Alberta	18	18	18									4		4	60	43		9	5		2	202	606
Center Chapel	34	34	34					12				6		26	26	37			9	1	2	251	960
Dayton	30	30	30							13		4		8		43			4	1	2	149	477
Gastonburg	34	34	34							72		6		63		16		5	9	1	2	306	966
Hampden	20	20	20									2		1					3	1	1	68	552
Lamison	32	32	32							39		4		26		40			4	1	2	191	544
Magnolia	32	32	41	11			5			40		4		17	5	24			6	1	2	221	665
Gilbertown	180	180	180							73		13				83		173	36	5	12	966	3769
Barrytown	8	8	8																			26	101
Brightwater	12	12	12																			39	239
Gilbertown										73		13				38		173	36	5	12	515	1360
Melvin	52	52	52													45						207	919
New Lusk	18	18	18																			58	268
Paragon	7	7	7																			23	298
Pleasant Hill	10	10	10																			34	134
Toxey	17	17	17																			42	353
Womack Hill	7	7	7																			22	97
Greensboro	550	500	500	90			15	10		504	54	42	500		192	530	150		84	3	15	3223	7065
Grove Hill	450	800	800	78			25	15		367		66		200	15	162			48	6	18	2334	7148
Bethel	41	30	30									5							4			88	338
Grove Hill	274	523	523	50			25	15		339		40		200	15	125			30	6	18	1715	5010
Hebron	9	21	21									1							1			36	96
Union	41	71	71	14						28		5				12			4			179	526
Wesley Chapel	27	49	49	14								3				25			3			125	459
Whatley	58	106	106									12							6			191	719
Heiberger	140	140	140							173		9			15	17			28	5	11	702	2873
Bethlehem	21	21	21									1							4	1	2	75	568
Heiberger	24	24	24									2							5	1	2	86	449
Ivey's Chapel	22	22	22									1							5	1	1	78	327
Mt. Nebo	25	25	25							173		2			15	17			5	1	2	294	756
Mt. Zion	13	13	13									1							3		1	46	199
New Hope	13	13	13									1							2		1	45	173
Paynes Chapel	22	22	22									1							4	1	2	78	401
Linden	500	500	500				15			244		21			104	100				7	21	1534	4742
Linden	329	329	329				5			110		11			76	50				4	11	940	2864
Myrtlewood	68	68	68				5			64		4			3	25				1	4	244	701
Thomaston	103	103	103				5			70		6			25	25				2	6	350	1177

STATISTICAL TABLE NO. 2—DOTHAN DISTRICT—ALABAMA CONFERENCE

Church and Charge	PART I: EXPENDITURE—LOCAL CHURCH: Operative Expense: Paid on Debt	Buildings and Improvements	Incidentals	Church School Supplies	Pastor & Associate: Estimated	Paid	TOTAL PART I	PART II: MINISTERIAL SUPPORT: Dist. Supt.: Apportioned	Paid	Bishops: Apportioned	Paid	Conf'nce Claimants: Apportioned	Paid	BENEVOLENCES: Regular: Apportioned	Accepted	Paid	Special: General	Conference	Meth. Student Day	Ch. School Day	Meth. Youth Fund	Race Relations	W. S. C. S. Conf. Treas.	Wesleyan Service Guilds	Sustentation	Wesley Foundation	Hospitals	Homes	Children's Home	School & Colleges	Crusade for Christ	Other Benevolences	Administration: General	Jurisdiction	TOTAL PART II	TOTAL PARTS I & II
Abbeville	288	958	859	156	2808	2808	5069	280	280	49	49	280	280	305	305	305	59			8	5		583		54		21	12	193		135	56	7	17	2064	7133
Abbeville	288	530	806	115		2400	4139	240	240	42	42	240	240	224	224	224	59			5	5		544		36		21	12	182		100	48	4	10	1772	5911
Clopton		210	43	23	180	180	456	18	18	3	3	18	18	37	37	37				2			39		8				11		15	4	3	4	162	618
Edwin		85	5	18	126	126	234	12	12	2	2	12	12	23	23	23				1					6						10	3		2	71	305
Liberty		133	3		102	102	240	10	10	2	2	10	10	21	21	21									4						10	1		1	59	299
Ariton		384	184	229	1800	1900	2697	180	180	32	32	180	180	165	165	165				3	9		41		13			26	96		72	63	5	12	897	3594
Ariton		35	72	39	538	580	726	53	53	6	6	53	53	43	43	43					3		30		3				25		20	15	1	3	255	981
Asbury		65	22	38	350	390	515	35	35	5	5	35	35	41	41	41					2				2			15	23		15	15	1	2	191	706
Blue Springs		40			60	60	100	6	6	2	2	5	6																						14	114
Mabson		23			60	60	83	6	6	2	2	6	6																						14	97
Magnolia			18		130	130	148	13	13	5	5	13	13	14	14	14									2							8	1	2	58	206
Pleasant Ridge		39	12	36	135	135	215	13	13	4	4	14	14	14	14	14					1				2			4	15		15	10	1	2	95	310
Post Oak		9	14		110	120	143	11	11	3	3	11	11	11	11	11									2			4				5		1	48	191
Skipperville		180	46	116	425	425	767	43	43	5	5	42	42	12	42	42				3	3		11		2			3	33		22	10	1	2	222	989
Ashford		513	271	152	1570	1570	2506	157	157	28	28	157	157	140	140	140			5	10	13	10	259	6	10			23	100		84		4	10	1016	3522
Ashford		513	112		1200	1200	2062	120	120	21	21	120	120	110	110	110			5	10	13	10	259	6	7			23	100		84		2		897	2959
Friendship		10	20		155	155	185	15	15	3	3	15	15	13	13	13									1								1		50	235
Gordon		12	5		115	115	132	12	12	2	2	12	12	10	10	10									1								1		39	171
Rocky Creek		12	15		100	100	127	10	10	2	2	10	10	7	7	7									1										30	157
Clayton		190	753	212	2600	2600	3755	260	260	45	45	260	260	570	570	570	104			10	46		237		48		129	11	125		5324	52	7	17	2250	6005
Clayton		175	753	172	2500	2500	3600	250	250	43	43	250	250	550	550	550	104			10	46		237		46		129	11	125		5319	50	7	16	2198	5798
Street Memorial		15		40	100	100	155	10	10	2	2	10	10	20	20	20									2						5	2		1	52	207
Coffee Springs		619	251	117	1500	1500	2487	150	150	26	26	150	150	150	150	150				11	4		80		20			33	85			30	6	2	747	3234
Center Ridge		125	35	25	350	350	535	38	38	6	6	38	38	38	38	38				2			26		2			3	16			8	1	1	179	714
Coffee Springs		158	109	34	350	350	651	37	37	6	6	37	37	37	37	37				4	4		49		12			7	51			7	1	1	253	904
Providence		125	44	28	425	425	622	38	38	8	8	38	38	38	38	38				3			5		3			13	12			8	2		167	790
Sardis		211	63	30	375	375	679	37	37	6	6	37	37	37	37	37				2					3			10	6			7	2		147	826
Columbia		291	456	67	2256	2320	3134	225	225	39	39	225	225	175	175	175	11				10		94	10	38		8	9	34			45	4	8	935	4069
Columbia		191	362	52	2000	2000	2605	200	200	35	35	200	200	125	125	125	11				10		94	10	34		8	9	34			40	3	6	819	3424
Halesburg			94		136	200	294	13	13	2	2	13	13	25	25	25									2							3	1	1	60	354
Mt. Zion		100		15	120	120	235	12	12	2	2	12	12	25	25	25									2							2		1	56	291
Daleville		470	425	348	1450	1476	2719	145	147	25	24	145	147	202	202	177							56		20			6	97				2	6	682	3401
Asbury			42		100	51	93	10	5	2	1	10	5	25	25										1									1	13	106
Daleville		400	119	222	750	750	1491	75	75	13	13	75	75	130	130	130							56		15			6	81				2	3	456	1947
Pleasant Hill			104		300	300	404	30	30	5	5	30	30	10	10	10									2									1	78	482
South Side		70	98	126	225	300	594	23	30	4	4	23	30	25	25	25									1				16					1	107	701
Winslett's Chapel			62		75	75	137	7	7	1	1	7	7	12	12	12									1										28	165
Dothan Circuit		2484	523	118	1500	1500	4625	150	150	27	27	150	150	125	125	136	24			21			10		20		15		11		12	55	3	8	642	5257
Big Creek		514	142	36	261	261	953	26	25	5	5	26	26	21	21	25	5			5					4				3			10	1	1	109	1062
Madrid		765	97	12	252	252	1106	23	23	4	4	23	23	19	19	20	13			6			10		4				2			10	1	1	115	1221
Mt. Olive		60	8		50	50	118	5	5	1	1	5	5	5	5	5																		2	17	135
Piney Grove		1075	108	15	319	319	1517	32	32	6	6	32	32	27	27	33	4			5					4				2			11	1	1	130	1647
Tabernacle		50	84	40	348	348	522	35	35	6	6	35	35	29	29	29				2					4		15		2			12		2	140	662
Taylor		20	84	15	290	290	409	29	29	5	5	29	29	24	24	24	2			3					4				2		12	12		1	121	530
Dothan: Curtis Memorial		45	831	151	1200	1200	2227	120	120	21	21	120	120	151	151	151				23	10		79		7		34		54			49	4	8	680	2907
Curtis Memorial		29	423	70	610	610	1132	62	62	11	11	62	62	75	75	75				10	10		22		4		12		25			15	2	4	314	1146
Kinsey		4	170	47	210	210	431	21	21	3	3	21	21	32	32	32				8			16		1		10		14			24	1	1	152	583
Rocky Branch			40	12	75	75	127	7	7	2	2	7	7	7	7	7				3														1	27	154
Webb		12	193	22	305	305	537	30	30	5	5	30	30	37	37	37				2			41		2		12		15			10	1	2	187	724
Dothan: Foster Street		501	5365	1019	4500	4500	11385	450	450	79	79	450	450	1585	1585	1604				25	10		1252		112			30	2602		194	276	14	34	7132	18517
Dothan: Lafayette Street	3829	2000	3700	700	3600	3600	13829	360	360	63	63	360	360	900	900	900	400			25	24		375		84		125	50	330		280	72	9	24	3481	17310
Echo		150	188	312	1320	1320	1970	130	130	22	22	130	130	148	149	149									9							25	3	7	475	2445
Bethel			32	52	315	315	399	31	31	5	5	31	31	35	35	35									2							6	1	2	113	512
Brown		150	10	13	70	70	243	7	7	1	1	7	7	10	10	10																1		1	27	270
Center			72	18	225	225	315	22	22	4	4	22	22	26	26	25									2							4		1	81	396
Echo			62	214	465	455	741	46	46	8	8	45	46	50	51	51									3							9	1	1	165	906
Mt. Carmel					105	105	105	10	10	2	2	10	10	12	12	12									1							2	1	1	39	141
Wesley Chapel			12	15	140	140	167	14	14	2	2	14	14	15	15	15									1							3		1	50	217
Enterprise		975	2504	514	3300	3300	7293	330	330	58	58	330	330	750	750	750	57			20	20		347		72		111		207	250	363	166	9	22	3112	10405
Eufaula Circuit	817	3198	597	138	1955	1970	6720	195	195	34	34	195	195	303	337	337	44			18	31		125		29		79	58	121		117	39	4	12	1438	8158
Pond Bethel		75	70	6	100	100	251	10	10	2	2	10	10		20	20	6			1			7		2		10					2	1	2	73	324
Rocky Mount		2500	95	15	365	365	2975	36	36	6	5	35	36		56	56	12			2			28		6		20	18			40	7	1	2	270	3245
Washington St. (Eufaula)	817	473	280	78	990	990	2638	99	99	17	17	99	99		151	151	12			10	31		50		14		10	15	50		25	20	1	5	609	3247
White Oak		150	152	39	500	515	856	50	50	9	9	50	50		110	110	14			5			40		7		39	25	71		52	10	1	3	486	1342
Eufaula: First Church		7650	1848	208	3300	3300	13006	330	330	58	58	330	330	475	475	586	301	516		20	24		994	120	72		263	23	303		29	100	8	21	4098	17104
Geneva: First Church		29	915	220	2600	2600	3764	260	260	44	44	260	260	500	500	500	100			10	16		50		24			25	175			100	7	18	1589	5353
Geneva: West Side		1500	249	209	1240	1240	3198	124	124	22	22	124	124	75	75	75							19		14			5	45				2	4	434	3632
Midway					50	50	50	5	5	1	1	5	5	5	5	5																			16	66
Pleasant Ridge					90	90	90	9	9	2	2	9	9	10	10	10																			30	120
Vaughnville					100	100	100	10	10	2	2	10	10	10	10	10																			32	132
West Side		1500	249	209	1000	1000	2958	100	100	17	17	100	100	50	50	50							19		14			5	45				2	4	356	3314
Hartford Circuit		2734	100	100	1550	1550	4484	155	155	26	26	155	155	90	90	90	65				15		25		21				126			31	3	7	719	5203
Lee's Chapel		62			75	75	137	8	8	1	1	8	8	8	8	8									1							3			29	166
Oak Grove		668	25	25	363	363	1081	36	36	6	6	36	36	20	20	20	65								5				42			7	1	1	219	1300
Pond Town		668	25	25	386	386	1104	39	39	7	7	39	39	22	22	22					15		8		5				42			7	1	2	187	1291
St. Paul		668	25	25	363	363	1081	36	36	6	6	36	36	20	20	20							8		5							7	1	2	121	1202
Wesley Chapel		668	25	25	353	363	1081	36	36	6	6	36	36	20	20	20							9		5				42			7		2	163	1244

STATISTICAL TABLE NO. 2—DEMOPOLIS DISTRICT—ALABAMA CONFERENCE (Con.)

Church and Charge	PART I: EXPENDITURE—LOCAL CHURCH: Operative Expense: Paid on Debt	Buildings and Improvements	Incidentals	Church School Supplies	Pastor & Associate: Estimated	Paid	TOTAL PART I	PART II: MINISTERIAL SUPPORT: Dist. Supt.: Apportioned	Paid	Bishops: Apportioned	Paid	Conf'nce Claimants: Apportioned	Paid	BENEVOLENCES: Regular: Apportioned	Accepted	Paid	Special: General	Conference	Meth. Student Day	Ch. School Day	Meth. Youth Fund	Race Relations	W. S. C. S. Conf. Treas.	Wesleyan Service Guilds	Sustentation	Wesley Foundation	Hospitals	Homes	Children's Home	School & Colleges	Crusade for Christ	Other Benevolences	Administration: General	Jurisdiction	TOTAL PART II	TOTAL PARTS I & II
Lisman		2328	360	78	1500	1500	4276	150	150	27	27	150	150	165	165	246							263		20		65	216	111		212		5	11	1476	5752
Bethel			25		135	135	160	15	15	3	3	15	15	14	14	14									2		8							1	58	218
Christopher Chapel		800	35		135	135	970	15	15	2	2	15	15	14	14	14									2		9						1	1	59	1029
Halsell			100	30	380	380	510	35	35	5	5	35	35	40	40	77							125		4		16		35		63		1	4	400	910
Lisman		1326	100	48	550	550	2024	50	50	10	10	50	50	65	65	109							138		8		15	216	76		135		1	4	812	2836
Pushmataha		55	40	135	135	230	230	15	4	4	15	15	14	14	14										2		7						1		58	288
Ward		147	60		165	175	382	20	20	3	3	20	20	18	18	18									2		10				14		1	1	89	471
Livingston-Eutaw		770	645	263	3000	3000	4678	300	300	53	53	300	300	550	550	550	46			20	2		386		60		120	588	264		560	60	8	20	3337	8015
Eutaw		536	192	137	1417	1417	2282	142	142	25	25	142	142	275	275	275	46			10	2		108		30		88	583	150		211	28	4	10	1854	4136
Forkland		16	40	8	65	65	129	6	6	1	1	6	6																			2			15	144
Livingston		218	383	118	1418	1418	2137	142	142	25	25	142	142	275	275	275				10			278		30		32	5	144		349	28	4	10	1444	3581
Salem			30		100	100	130	10	10	2	2	10	10																			2			24	154
Lower Peachtree		250	278	105	1600	1600	2233	160	160	28	28	160	160	160	160	160	2				2		10		22		35		41		95	32	5	12	764	2991
Cane Creek			93	15	325	325	433	32	32	5	5	32	32	32	32	32													15			7			123	556
Centerline		30		8	160	160	198	16	16	3	3	16	16	16	16	16													1			3			55	253
Evan's Chapel			70	12	325	325	407	33	33	6	6	33	33	33	33	33																7			112	519
Fulton			25	25	240	240	290	24	24	5	5	24	24	24	24	24													13			4			94	384
Jones' Chapel			10		75	75	85	7	7	1	1	7	7	7	7	7																1			23	108
Liberty					100	100	100	10	10	2	2	10	10	10	10	10													2			2			36	136
Lower Peachtree		220	80	45	325	325	670	33	33	5	5	33	33	33	33	33	2				2		10		22		35		10		95	7	5	12	304	974
Pleasant Hill					50	50	50	5	5	1	1	5	5	5	5	5																1			17	67
Marion		25585	1906	626	2700	2700	30817	270	270	47	47	270	270	900	900	1035	55			15	25	8	386	24	51		525	205	108	17	300	757	6	20	4124	34941
Moundville		425	1029	214	2700	2750	4418	270	270	47	47	270	270	770	800	800	128			10	52		180		51		117	87	399	26		54	6	20	2517	6935
Newbern		761	475	92	1800	1800	3128	180	180	31	31	180	180	260	260	260							147		26		144	237	180			36	5	12	1438	4566
Liberty		6	18		80	80	104	8	8	1	1	8	8	10	10	10									2							2		1	32	136
Mt. Carmel		500	15	10	220	220	745	22	22	4	4	22	22	34	34	34									4		5					4	1	1	97	842
Mt. Hermon		50	145	46	505	505	746	51	51	9	9	51	51	61	61	61							38		6		44	158	100			9	1	2	530	1276
Newbern		126	65	20	410	410	621	41	41	7	7	41	41	55	55	55							109		4		20		30			9	1	2	319	940
Pleasant Valley		29	60		205	205	294	20	20	4	4	20	20	28	28	28									2		22					4	1	2	103	397
Providence		50	85	16	230	230	381	23	23	4	4	23	23	48	48	48									4		43	50	50			5		2	252	633
Ramey's Chapel			87		150	150	237	15	15	2	2	15	15	24	24	24									4		10	29				3	1	2	105	342
Pine Hill		400	850	280	2400	2400	3930	240	240	42	42	240	240	240	240	240	75			6			208		42		25	78	85	10		48	6	18	1363	5293
Arlington			110	65	320	320	495	32	32	5	5	32	32	30	30	30	5			1			37		3				10			8	1	2	166	661
Dixon's Mill		300	150	40	230	230	720	18	18	3	3	18	18	18	18	18				1					3			8				2	1	1	73	793
Kimbrough		50	75	25	135	135	285	14	14	3	3	14	14	12	12	12				1					2							2			48	333
Pine Hill		50	275	85	1200	1200	1610	125	125	23	23	131	131	140	140	140	55			1			171		27		25	60	65	10		24	3	10	870	2480
Sunny South			10		165	165	175	16	16	3	3	10	10	10	10	10				1					2							4		2	48	223
Wesley Chapel			230	65	350	350	645	35	35	5	5	35	35	30	30	30	15			1					5			10	10			8	1	3	158	803
Silas		23	96	117	1400	1335	1571	140	140	24	24	140	140	140	140	87											5		15			13			424	1995
Aquilla			42	67	300	300	409	30	30	5	5	30	30	30	30														11						76	485
Bladon Springs			6		135	135	141	14	14	2	2	13	13	13	13	13																2			44	185
Collomburgh					225	225	225	23	23	3	3	22	22	22	22	22																4			74	299
Isney			8		145	80	88	14	14	5	5	14	14	14	14	8																2			43	131
Providence					265	265	265	26	26	4	4	26	26	26	26	26																5			87	352
Silas		23	40	50	330	330	443	33	33	5	5	33	35	33	33	18											5		4						100	543
Suggsville		623	474	100	1800	1850	3047	180	180	31	31	180	180	180	180	180							47		12			6	56			36	6	12	746	3793
Allen		115	132	20	390	471	738	39	39	4	5	39	39	40	40	40							47		2			6	21			11	1	2	213	951
Gainestown		185	50	20	350	350	605	35	35	6	6	35	35	35	35	35									2				10			9	1	2	135	740
Gosport		45		20	325	314	379	32	32	6	5	32	32	34	34	34									2							3	1	2	111	490
Perry Chapel		163	138	22	260	260	583	26	26	5	5	26	26	30	30	30									2				10			5	1	2	107	690
Suggsville		25			200	180	205	20	20	4	4	20	20	11	11	11									2								1	2	60	265
Walker Springs		90	154	18	275	275	537	28	28	6	6	28	28	30	30	30									2				15			8	1	2	120	657
Sweetwater		23384	611	277	2400	2400	26672	240	240	42	42	240	240	412	412	412							136		42		40	15	175			48	6	16	1412	28084
Bashi			148	38	216	216	402	22	22	4	4	22	22	37	37	37							20		4		1					4	1	2	117	519
Camp Ground			105	107	312	312	524	31	31	5	5	31	31	54	54	54							12		5		20		95			6	1	2	262	786
Payne's Chapel			33		648	648	681	65	65	12	12	65	65	111	111	111									11		11					13	1	5	294	975
Sweetwater		23384	325	132	1224	1224	25065	122	122	21	21	122	122	210	210	210							104		22		8	15	80			25	3	7	739	25804
Thomasville		200	1840	454	2400	2400	4894	240	240	42	42	240	240	363	363	363	13		10	25	10	10	342	60	42		100	135	220	10	400	48	6	18	2334	7228
Bethel					50	50	50	5	5	1	1	5	5	5	5	5															15				31	81
Mt. Olivet					50	50	50	5	5	1	1	5	5	5	5	5															10				26	76
Thomasville		200	1840	454	2300	2300	4794	230	230	40	40	230	230	353	353	353	13		19	25	10	10	342	60	42		100	135	220	10	375	48	6	18	2277	7071
Uniontown		76	652	294	1500	1500	2522	150	150	27	27	150	150	300	300	300	56				32		42	9	20		50	63	146		127	30	5	12	1219	3741
Craig's Chapel			33	22	135	135	190	14	14	2	2	14	14	28	28	28									4						25	3	1	2	93	283
Ella White			114	85	335	335	534	33	33	6	6	33	33	66	66	66	12				8			9	4		20	10	61			6	1	2	271	805
Faunsdale		29	161	37	275	275	502	28	28	5	5	28	28	56	56	56	6				3				4		8	8	24		50	6	1	2	229	731
Hamburg		10	65	29	150	150	254	15	15	3	3	15	15	30	30	30	13								4			17	30			3	1	2	133	387
Uniontown		37	279	121	605	605	1042	60	60	11	11	60	60	120	120	120	25				21		42		4		22	28	31		52	12	1	4	493	1535
York		778	524		2400	2400	3702	240	240	42	42	240	240	240	240	240	25		17	17			250		42			14	78		33	365	6	16	1625	5327
Chestnut Grove			50		80	80	130	8	8	3	3	8	8	8	8	8	3								2							2	1	2	37	167
Cuba			92		95	95	187	10	10	3	3	10	10	20	20	20									2							2	1	2	50	237
Reed's Chapel					125	125	125	12	12	3	3	11	11	11	11	11									2							2	1	2	44	169
York		778	382		2100	2100	3260	210	210	33	33	211	211	201	102	201	22		17	17			250		36			14	78		33	359	3	10	1494	4754
TOTAL		67042	16260	5311	53400	53514	142127	5340	5340	978	978	5340	5340	8610	8940	9095	1053		40	227	220	31	4657	147	798	500	1676	2634	4009	235	2536	1893	146	374	41929	184056

STATISTICAL TABLE NO. 2—MARIANNA DISTRICT—ALABAMA CONFERENCE (Con.)

Church and Charge	PART I: EXPENDITURE—LOCAL CHURCH: Operative Expense: Paid on Debt	Buildings and Improvements	Incidentals	Church School Supplies	Pastor & Associate: Estimated	Paid	TOTAL PART I	PART II: MINISTERIAL SUPPORT: Dist. Supt.: Apportioned	Paid	Bishops: Apportioned	Paid	Conf'nce Claimants: Apportioned	Paid
Poplar Head		677	25	23	60	50	775	6	5	1	1	6	5
Steele			10	21	56	45	76	6	5	1	1	6	6
West End		61	8	5	56	55	129	5	5	1	1	6	6
Defuniak Spring: First Ch.		3997	1852	408	3300	3300	9557	330	330	58	58	330	330
Florala		190	658	155	2500	2500	3503	250	250	44	44	250	250
Christian Home			10	22	100	100	132	10	10	2	2	10	10
Florala		190	648	106	2250	2250	3194	225	225	39	39	225	226
Hopewell				27	150	160	177	16	15	3	3	15	15
Lockhart													
Freeport		1372		581	813	994	2947	82	82	14	14	82	82
Black Creek		88			50	59	147	5	5	1	1	5	5
Bruce		187		20	85	99	306	9	9	1	1	9	9
Freeport		50		44	131	147	241	13	13	2	2	13	13
Otter Creek		210		260	75	94	664	8	8	1	1	8	8
Point Washington		410		108	153	166	684	15	15	3	3	15	15
Ponce de Leon		75		149	200	247	471	20	20	4	4	20	20
Portland		352			54	62	414	5	5	1	1	5	5
Red Bay					65	120	120	7	7	1	1	7	7
St. Pauls													
Galilee		448	638	198	834	834	2118	83	83	15	15	83	83
Bohoma		47	71	16	110	110	244	11	11	2	2	11	11
Galilee		115	411	68	364	364	948	36	36	6	6	36	36
Mt. Zion		31	7	5	60	60	103	6	6	1	1	6	6
Salem		63	90	51	160	150	354	16	15	3	3	15	15
Spring Hill		192	59	68	150	150	469	15	15	3	3	15	15
Graceville		450	1547	534	2600	2600	5131	260	260	46	46	260	260
Greenwood		3425	424	289	1802	2323	6461	180	180	32	32	180	180
Bascom													
Cypress													
Dellwood													
Greenwood													
Lynn Haven		372	147	209	1000	1000	1728	100	100	18	18	100	100
Marianna		1982	5482	1064	4090	4090	12618	409	409	71	71	409	409
Bright Prospect		200			90	90	290	9	9	1	1	9	9
Marianna		1782	5482	1064	4000	4000	12328	400	400	70	70	400	400
Millville		788	213	224	2250	2323	3548	225	225	40	40	225	225
Cedar Grove													
Millville		430	190	189	2150	2156	2964	215	215	38	38	215	215
Parker		358	23	35	100	115	531	10	10	2	2	10	10
Youngstown						58	58						
Panama City		2995	4325	720	4200	4200	12240	420	420	84	84	420	420
Niceville		899	717	267	1500	1500	3383	150	150	27	27	150	150
Ft. Walton				21			21						
Niceville		899	717	246	1500	1500	3362	150	160	27	27	150	150
Port St. Joe	666	1239	1103	349	3000	3000	6357	300	300	53	53	300	300
Port St. Joe		833	1025	294	2800	2800	4952	280	280	49	49	280	280
Bay View	666	406	78	55	200	200	1405	20	20	4	4	20	20
Sneads		5355	775	239	1500	1525	7894	150	150	26	26	150	150
Bellview		985	80	35	100	125	1225	10	10	2	2	10	10
Grand Ridge			111	37	300	300	448	30	30	5	5	30	30
Old Salem		190	35	25	200	200	450	20	20	3	3	20	20
Shady Grove			81	55	300	300	436	30	30	5	5	30	30
Sneads		4180	468	87	600	600	5335	60	60	11	11	60	60
St. Andrews		1361	460	148	2400	2273	4242	240	240	42	42	240	240
Vernon		125	256	194	1008	1000	1575	101	101	18	18	101	101
Lakeview		50	40	41	72	72	203	8	8	2	2	8	8
Moss Hill			5		66	65	70	6	6	1	1	6	6
New Hope			5		90	83	88	9	9	2	2	9	9
Pleasant Grove			5		31	23	28	20	20	4	4	20	20
Oak Grove		75	76	40	200	207	398	3	3	1	1	3	3
Vernon			125	113	650	550	788	55	55	8	8	55	56
Wausau		70		44	853	878	992	85	85	15	15	85	85
Green Head					55	55	55	5	5	1	1	5	5
New Home		64			140	140	194	14	14	2	2	14	14
Orange Hill		16		24	225	225	265	22	22	4	4	22	22
Wausau				20	225	250	270	23	23	4	4	23	23
White Oak					80	80	80	8	8	2	2	8	8
Rock Hill					88	88	88	9	9	1	1	9	9
Sandy Mount					40	40	40	4	4	1	1	4	4
Wewahitchka-Callaway	1000	405	100	194	1800	1800	3499	180	180	31	31	180	180
Callaway		140	30	79	600	600	849	60	60	10	10	60	60
Honeyville		5	10				15						
Wewahitchka	1000	260	60	116	1200	1200	2635	120	120	21	21	120	120
TOTAL	1684	29330	23179	9836	49035	49723	113752	4908	4919	874	875	4908	4917

Church and Charge	PART II: BENEVOLENCES: Regular: Apportioned	Accepted	Paid	Special: General	Conference	Meth. Student Day	Ch. School Day	Meth. Youth Fund	Race Relations	W. S. C. S. Conf. Treas.	Wesleyan Service Guilds	Sustentation	Wesley Foundation	Hospitals	Homes	Children's Home	School & Colleges	Crusade for Christ	Other Benevolences	Administration: General	Jurisdiction	TOTAL PART II	TOTAL PARTS I & II
Poplar Head	5	5	5																1			17	792
Steele	8	8	8																1			20	96
West End	7	7	7							10									1			29	158
Defuniak Spring: First Ch.	880	880	1050	188			60			447	186	66		369	237	334		85	75	12	24	3851	13408
Florala	500	500	548	21			3	20		253		45		105	13	220			50	7	16	1845	5348
Christian Home	22	22	22									2							2			48	180
Florala	445	445	493	21			3	20		263		40		106	10	220			45	7	15	1721	4916
Hopewell	33	33										3			3				3		1	76	253
Lockhart																							
Freeport	107	107	107									8		28	5	30			16	2	5	379	3326
Black Creek	9	9	9									1							1			22	169
Bruce	10	10	10									1				3			2			35	341
Freeport	10	10	10									1		12	5	21			3	2	5	87	328
Otter Creek	9	9	9									1		3					1			31	595
Point Washington	30	30	30									1				6			3			73	757
Ponce de Leon	27	27	27									1		12					4			88	659
Portland	9	9	9									1							1			23	437
Red Bay	3	3	3									1							1			20	140
St. Pauls																							
Galilee	130	130	130	33			16			12		8		41	7	65				2	6	501	2619
Bohoma	15	15	15							12		1		3		20					1	76	320
Galilee	50	50	50				6					4		13	5	20				2	2	180	1128
Mt. Zion	6	5	5									1		2							1	22	125
Salem	30	30	30				3					1		13	2	8					1	91	416
Spring Hill	30	30	30	33			7					1		10		17					1	132	601
Graceville	907	907	907	157			16	10	25	124		24		171	100	178			90	9	18	2395	7526
Greenwood	412	412	412	28			19		19	169		18		138	97	155		25		6	14	1492	7953
Bascom																							
Cypress																							
Dellwood																							
Greenwood																							
Lynn Haven	220	220	220	3			11			72		10				47				8	6	595	2323
Marianna	915	915	1015	74	150		20	25	25	363	13	100		300		150		293	126	16	30	3589	16207
Bright Prospect	15	15	15																18			62	342
Marianna	900	900	1000	74	160		20	25	25	363	13	100		300		160		293	108	16	30	3537	15865
Millville	152	152	185	12			14			60		38		15				10	45	7	16	892	4440
Cedar Grove																							
Millville	127	127	160	12			12			60		38		8				10	43	6	14	831	3795
Parker	25	25	25				2							7					2	1	2	61	592
Youngstown																							58
Panama City	1260	1170	1245	62			50	50		1029		42		50	60	77			919	21	30	4559	16799
Niceville	35	35	36	19			5			92		10		25	14	30		20	30	1	9	618	4001
Ft. Walton																							21
Niceville	35	35	35	19			5			92		10		26	14	30		20	30	1	9	618	3980
Port St. Joe	650	650	650	119		15	23	24	16	314		60		79	35	53	50	435	130	8	20	2684	9041
Port St. Joe	650	650	650	119		15	20	24	16	314		56		79	35	41	50	435	126	8	20	2617	7569
Bay View							3					4				12			4			67	1472
Sneads	136	141	141	12			4			60		23		20		80			30		14	710	8604
Bellview		6	5									4							2			32	1268
Grand Ridge		36	36									2		4		18			6		3	134	582
Old Salem		10	10									4							4			61	511
Shady Grove		30	30									2		8		11			6		4	126	662
Sneads		60	60	12			4			60		11		8		51			12		7	356	5696
St. Andrews	110	110	125							167				10		20			48	5	12	909	5151
Vernon	83	83	107				15			37		20		20	15	40			20	3	7	504	2079
Lakeview	11	11	12				4												6			39	242
Moss Hill	6	6	7																			20	90
New Hope	11	11	12																			32	120
Pleasant Grove	17	17	30				11									20			4			109	507
Oak Grove	5	5	6																			13	41
Vernon	33	33	40							37		20		20	15	20			11	3	7	291	1079
Wausau	93	93	93	16			7			45		9		31	7	54		10		2	5	464	1456
Green Head	8	8	8																				
New Home	15	16	15																				
Orange Hill	20	20	20	16						46						24							
Wausau	25	25	25				7									30		10					
White Oak	10	10	10																				
Rock Hill	10	10	10																				
Sandy Mount	5	5	5																				
Wewahitchka-Callaway	110	110	231				18			74		48		65	5	66			300	4	10	1212	4711
Callaway	37	37	60				6			15		16		21		18			100	1	1	381	1230
Honeyville			3												5	1						9	24
Wewahitchka	73	73	168				12			69		32		44		47			200	3	6	832	3467
TOTAL	3324	8489	9072	1305	150	15	333	217	85	4103	344	703		1721	668	2279	56	1769	2323	149	329	36332	150084

STATISTICAL TABLE NO. 2—DOTHAN DISTRICT—ALABAMA CONFERENCE (Con.)

Church and Charge	PART I: EXPENDITURE—LOCAL CHURCH: Operative Expense: Paid on Debt	Buildings and Improvements	Incidentals	Church School Supplies	Pastor & Associate: Estimated	Paid	TOTAL PART I	PART II: MINISTERIAL SUPPORT: Dist. Supt.: Apportioned	Paid	Bishops: Apportioned	Paid	Conf'nce Claimants: Apportioned	Paid
Hartford Station		1763	2452	201	2600	2600	6989	260	260	45	45	260	260
Headland		395	857	330	2700	2800	4382	270	270	47	47	270	270
Headland													
Newville						100							
Louisville-Clio		710	330	110	1800	1800	2950	180	180	31	31	180	180
Adams Chapel			30	10	120	120	160	12	12	2	2	12	12
Clio			120	30	400	400	550	40	40	8	8	40	40
Elamville		300			45	45	345	5	5	1	1	4	4
Liberty					300	300	300	30	30	3	3	30	30
Louisville		200	150	70	775	775	1205	77	77	14	14	78	78
Mt. Pleasant					60	60	60	6	6	1	1	6	6
Texasville		200	30		100	100	300	10	10	2	2	10	10
Midland City-Pinckard		1000	175	199	2350	2350	3724	235	235	42	42	235	235
Grimes		350	15	20	250	250	635	25	25	4	4	25	25
Midland City		500	90	96	1100	1100	1786	110	110	20	20	110	110
Pinckard		150	70	83	1000	1000	1303	100	100	18	18	100	100
Newton		1122	505	255	1865	1865	3747	186	186	33	33	186	186
Blackwoods		75	23		120	120	218	12	12	2	2	12	12
Ewell		32	57		75	75	164	8	8	1	1	8	8
Mt. Hebron			53	26	125	125	204	12	12	2	2	12	12
Newton		966	314	90	1000	1000	2372	100	100	18	18	100	100
Spring Hill				17	45	45	62	4	4	1	1	4	4
Sylvan Grove		49	56	122	500	500	727	50	50	9	9	50	50
Ozark		943	3120	325	3300	3300	7688	330	330	58	58	330	330
Samson		810	182	250	2102	2102	3344	210	210	26	26	210	210
Kinston		40		50	340	340	430	34	34	5	6	34	34
Piney Grove		62		30	185	185	277	19	19	3	3	19	19
Samson		708	182	150	1452	1452	2492	144	144	15	15	144	144
Sellersville				20	125	125	145	13	13	2	2	13	13
Slocomb		647	652	183	2400	2400	3882	240	240	42	42	240	240
Hurricane		5	60	25	317	317	407	32	32	6	6	32	32
Malvern			83	21	191	191	295	19	19	3	3	19	19
Pleasant Grove		125	22	9	82	82	238	8	8	1	1	8	8
Slocomb		467	413	68	1600	1600	2548	160	160	28	28	160	160
Tabernacle		50	25	15	115	115	205	11	11	2	2	11	11
Whitaker			49	45	95	95	189	10	10	2	2	10	10
TOTAL	1934	32054	28292	6823	59218	59471	131574	5912	5914	1022	1021	5912	5914

Church and Charge	BENEVOLENCES: Regular: Apportioned	Accepted	Paid	Special: General	Conference	Meth. Student Day	Ch. School Day	Meth. Youth Fund	Race Relations	W. S. C. Conf. Treas.	Wesleyan Service Guilds	Sustentation	Wesley Foundation	Hospitals	Homes	Children's Home	School & Colleges	Crusade for Christ	Other Benevolences	Administration: General	Jurisdiction	TOTAL PART II	TOTAL PARTS I & II
Hartford Station	550	550	650				10			305		48		75		569	10	142	351	8	19	2752	9741
Headland	488	488	488				10			414		51		75	33				54	7	18	1737	6119
Headland																							
Newville																							
Louisville-Clio	265	265	265	23			9	6		190		26			10	52			36	5	13	1026	3976
Adams Chapel	16	16	16									3							2	1	1	49	209
Clio	60	60	60				4			40		4			10	14			8	1	3	232	782
Elamville	9	9	9									3							1		1	24	369
Liberty	42	42	42									4							6	1	2	118	418
Louisville	113	113	113	23			5	5		150		6				38			15	1	2	528	1733
Mt. Pleasant	12	12	12									3							2		2	32	92
Texasville	13	13	13									3							2	1	2	43	373
Midland City-Pinckard	335	342	342	59		5	41	22	27	149		30		108	49	165	21	302	47	6	15	1900	5624
Grimes		38	38				5		7			7		33		15			5	1	4	169	804
Midland City		161	161	45			20	10	5	60		12		33	29	75	15	100	22	3	6	836	2622
Pinckard		143	143	14		5	16	12	15	89		11		42	20	75	6	202	20	2	5	895	2198
Newton	275	275	275			7				83		56			16	105		32		5	10	974	4721
Blackwoods	16	16	16									4								1	2	49	267
Ewell	11	11	11									4								1	1	34	198
Mt. Hebron	17	17	17			3						4				5				1	2	58	262
Newton	149	149	149									16			16	98		32		1	2	615	2982
Spring Hill	10	10	10									4									1	24	86
Sylvan Grove	72	72	72			4				83		4				2				1	2	194	921
Ozark	710	710	710	70			40	24	29	356		66		85	40	500	100		175	9	24	2946	10634
Samson	210	210	210				14	5		165		26		61	8	131		175	38	6	12	1297	4641
Kinston	34	34	34							42		8		20		16		40	6			240	670
Piney Grove	19	19	19							20		8				3			3			94	371
Samson	144	144	144				14	5		88		10		41	8	112		135	29	6	12	907	3399
Sellersville	13	13	13							15												56	201
Slocomb	250	260	260				5			109		42		20		170			48	7	15	1198	5080
Hurricane		41	41									4							6	2	2	125	532
Malvern		22	22									4				5			4	1	2	79	374
Pleasant Grove		20	20									2							1		1	41	279
Slocomb		140	140				5			109		26		20		155			32	4	8	847	3395
Tabernacle		20	20									4				10			4		1	63	268
Whitaker		17	17									2							1		1	43	232
TOTAL	9892	9844	10160	1317	516	17	330	294	66	6397	136	992		1209	467	6396	386	2261	1875	154	363	46221	177795

STATISTICAL TABLE NO. 2—MARIANNA DISTRICT—ALABAMA CONFERENCE

Church and Charge	Paid on Debt	Buildings and Improvements	Incidentals	Church School Supplies	Estimated	Paid	TOTAL PART I	Dist. Supt. Apportioned	Paid	Bishops Apportioned	Paid	Conf'nce Claimants Apportioned	Paid	Regular Apportioned	Accepted	Paid	Special General	Conference	Meth. Student Day	Ch. School Day	Meth. Youth Fund	Race Relations	W. S. C. Conf. Treas.	Wesleyan Service Guilds	Sustentation	Wesley Foundation	Hospitals	Homes	Children's Home	School & Colleges	Crusade for Christ	Other Benevolences	General	Jurisdiction	TOTAL PART II	TOTAL PARTS I & II
Altha				246	553	553	799	66	56	10	10	56	56	83	90	67	16								6		11		89		25	147		3	485	1284
Alliance				12	50	50	62	10	10	2	2	10	10	14	15	15	5								1		2		12			23			80	142
Altha				167	221	221	388	19	19	4	4	19	19	28	30	30	4								2		4		50			110		3	245	633
New Bethel				15	119	119	134	13	13	2	2	13	13	13	15	15	3								1		2		14			14			77	211
C. N. Williams Memorial				52	163	153	215	14	14	2	2	14	14	28	30	7	3								2		3		13		25				83	298
Black	18	1089	241	94	925	925	2367	93	93	16	16	93	93	65	65	83				2			15		9				18		34	19	2	5	389	2756
Bethlehem			12	15	170	170	198	17	17	3	3	17	17	15	15	19													4		3	3			66	264
Black		669	52	44	300	300	1065	30	30	5	5	30	30	20	20	25				2			15		9				5		13	6	2	5	147	1212
Cedar Grove		215	31	20	140	140	406	14	14	2	2	14	14	5	5	10													5		10	3			58	464
Millville	18				70	70	88	7	7	1	1	7	7	15	15	15															2	2			34	122
Noma		55	12		40	40	107	4	4	1	1	4	4	1	1	1																1			11	118
Red Hill		35	27		90	90	152	9	9	2	2	9	9	2	2	2															1	2			25	177
Sardis		115	107	14	115	115	351	12	12	2	2	12	12	7	7	11													4		5	2			48	399
Blountstown		663	1643	159	2760	2760	5225	276	276	48	48	276	276	200	225	225	465			10	24		241	135	26		50		79		712	55	8	20	2650	7875
Blountstown		663	1613	149	2700	2700	5125	270	270	47	47	270	270	200	225	225	465			10	24		241	135	25		50		79		712	54	8	20	2636	7761
Red Oak			30	10	60	60	100	6	6	1	1	6	6																			1			14	114
Bonifay		163	508	310	2750	2750	3731	275	275	48	48	275	275	255	260	260	47			5	40		144	10	52		63		75		5	55	7	15	1376	5107
Bonifay		163	442	310	2700	2700	3615	270	270	47	47	270	270		250	250	47			5	40		144	10	52		58		75			54	7	15	1344	4959
Westville			56		50	50	116	5	5	1	1	5	5		10	10											5				5	1			32	148
Chipley		575	1372	2716	2815	2844	7507	282	284	49	49	282	282	555	555	555				25	14		278		54		50	25	212			56	9	20	1913	9420
Chipley		575	1328	2716	2700	2700	7319	270	270	47	47	270	270	535	535	535				25	14		278		50		50	25	212			54	9	20	1859	9178
Kynesville			44		115	144	188	12	14	2	2	12	12	20	20	20									4							2			54	242
Cottondale		145	160	269	1200	1228	1802	120	131	21	22	120	131	270	270	270	33			10			18				31	31	96	6			3	8	790	2592
Alford		145	15	55	180	185	400								50	50											5	5	25	2			1	2		
Campbellton			40	41	300	300	381								55	55				3							6	6	24	3			1	2		
Cottondale			105	173	720	743	1021								155	165	33			7			18				20	20	47	1			1	4		
Cottonwood-Malone		200	370	48	1800	1800	2418	180	180	32	32	180	180	321	321	321					10		79		20		36	17	90		100	96	6	13	1180	3598
Cottonwood		55	145	25	914	914	1139	91	91	16	15	91	91	169	159	169					5		51		8		25	11	50		55	60	3	6	641	1780
Malone		100	150	15	772	772	1037	78	78	14	14	78	78	129	129	129					5		28		8		7	4	28		25	30	3	5	442	1479
St. Mary's		45	75	8	114	114	242	11	11	2	2	11	11	23	23	23									4		4	2	12		20	6		2	97	339
Defuniak Springs Circuit		1022	188	177	805	723	2110	81	79	16	16	81	79	88	88	89							10		7		13		21		15	16	1	3	349	2459
Center Ridge		55	34	45	50	69	203	5	5	1	1	5	5	5	5	5																1			17	220
Darlington			20	21	350	261	302	35	35	7	7	35	35	30	30	30									7		13				15	7	1	1	151	453
Gaskin		129	61	62	160	162	414	15	16	3	3	16	16	25	25	25													21			3		1	85	499
Piney Grove		100	30		75	81	211	8	8	2	2	8	8	8	8																	2		1	30	241

STATISTICAL TABLE NO. 2—MONTGOMERY DISTRICT —ALABAMA CONFERENCE

Church and Charge	PART I: EXPENDITURE—LOCAL CHURCH: Operative Expense: Paid on Debt	Buildings and Improvements	Incidentals	Church School Supplies	Pastor & Associate: Estimated	Paid	TOTAL PART I	PART II: MINISTERIAL SUPPORT: Dist. Supt.: Apportioned	Paid	Bishops: Apportioned	Paid	Conf'nce Claimants: Apportioned	Paid	BENEVOLENCES: Regular: Apportioned	Accepted	Paid	Special: General	Conference	Meth. Student Day	Ch. School Day	Meth. Youth Fund	Race Relations	W. S. C. S. Conf. Treas.	Wesleyan Service Guilds	Sustentation	Wesley Foundation	Hospitals	Homes	Children's Home	School & Colleges	Crusade for Christ	Other Benevolences	Administration: General	Jurisdiction	TOTAL PART II	TOTAL PARTS I & II
Auburn		495	3001	112	4000	4000	7608	400	400	70	70	400	400	500	500	500			25	25	10	10	600	50	50	600	200	10	297				9	28	3284	10892
East Tallassee		9576	719	203	2400	2400	12893	240	240	42	42	240	240	600	600	600	22		19	10	4	12	144		42		52	35	125	5	436	42	4	13	2087	14985
Eclectic		319	663	378	2400	2400	3760	240	240	42	42	240	240	650	650	475		175	12	47	23	21	252		36		121	5	232		135	38	4	16	2114	5874
Claude			30	8	80	80	118	8	8	1	1	8	8	20	20	20																		1	38	156
Eclectic		281	420	312	1700	1700	2713	170	170	30	30	170	170	450	450	323		127	12	43	15	21	252		36		121	5	194		135	38	2	9	1704	4417
Mulder Memorial		14	35	15	160	160	224	16	16	3	3	16	16	45	45	45																		2	82	306
Oak Valley		14	143	43	235	235	435	24	24	4	4	24	24	75	75	27		48		4	8								38				1	2	179	614
Pierce Chapel		10	35		225	225	270	22	22	4	4	22	22	60	60	60																		1	2	111	381
Ft. Davis-Fitzpatrick		135	374	62	1500	1500	2071	150	150	26	26	150	150	273	273	273	43		11	14		10	131		20		11	8	257	12		140	3	10	1269	3340
Fitzpatrick			51	10	218	218	279	22	22	4	4	22	22	40	40	40	6		2	2		2	60		3		2	1	25	2		25		1	219	498
Ft. Davis			91	20	400	400	511	40	40	7	7	40	40	72	72	72	9		2	4		2	71		6		2	2	120	2		25	1	3	408	919
Hopewell		26	120	11	325	325	482	32	32	6	6	32	32	60	60	60	8		2	3		2			4		2	2	47	2		47	1	2	252	734
Mathews			48	10	206	206	264	21	21	3	3	21	21	37	37	37	7		2	2		1			3		2	1	20	2		16		1	139	403
Pike Road		109	64	11	300	300	484	30	30	5	5	30	30	54	54	54	8		2	2		2			3		2	1	40	2		17	1	2	201	685
Roba					51	51	51	5	5	1	1	5	5	10	10	10	5		1	1		1			1		1	1	5	2		10		1	55	101
La Place		90	97	101	838	838	1126	83	83	15	15	83	83	258	258	259	5		8	2		5	56		4		30	10	117	4		29	2	5	717	1843
Bradford Chapel			40	19	175	175	234	17	17	3	3	17	17	49	49	49	5		2			5	24		1		15	5	35	1		14		1	195	429
La Place		90	22	30	275	275	417	28	28	5	5	28	28	80	80	80			2	2			32		1			5	17	1		6	1	1	209	626
Mt. Meigs			25	17	118	118	160	12	12	2	2	12	12	50	50	50			1						1					1		4		1	84	244
Neil's Chapel			10	35	225	225	270	22	22	4	4	22	22	64	64	64			2						1		15		65	1		4	1	1	202	462
Union					45	45	45	4	4	1	1	4	4	15	15	15			1													1		1	27	72
Lee Circuit		2292	544	72	1840	1900	4808	184	184	33	33	184	184	166	166	166	15	41	25	10	8	5	40		27	10	25	41	97	12		59	3	9	994	5802
Hopewell		548	104	34	400	400	1086	40	40	7	7	40	40	44	44	44	2	10	5	5	8	1	40		5	2	5	3	10	2		14	1	2	246	1332
Liberty		198	125		500	543	866	50	50	9	9	50	50	44	44	44	1		5			1			7	2	5	2	35	2		14	1	2	230	1096
Morris' Chapel		198	24		174	174	396	17	17	3	3	17	17	11	11	11	5		5			1			5	2	5	1	2	2		7		1	84	480
Pierce's Chapel		500	64	18	316	318	900	32	32	6	6	32	32	17	17	17	5		5			1			5	2	5	10	4	2		10		2	138	1038
Pine Grove		848	227	20	450	465	1560	45	45	8	8	45	45	50	50	50	2	31	5	5		1			5	2	5	25	46	4		14	1	2	296	1856
Loachapoka		547	442	99	1560	1560	2648	156	156	27	27	156	156	188	188	223	14		5	10	9	5	84		22		76	13	75	17		279	2	11	1184	3832
Asbury		15			100	100	115	10	10	2	2	10	10	5	5	5	2								2		7	1							39	154
Gold Hill					106	106	106	10	10	2	2	10	10	13	13	13			1			1			2		9		7	3				1	59	165
Loachapoka		361	265	66	818	818	1510	82	82	14	14	82	82	100	100	100	10		1	5	9	1	42		12		25	12	53	6		221	1	6	682	2192
Roxana		16	57	9	209	209	291	21	21	3	3	21	21	30	30	30			1			1	5		2		12							2	98	389
Williams Chapel		155	120	24	327	327	626	33	33	6	6	33	33	40	40	75	2		2	5		2	37		4		25		15	8		58	1	2	306	932
Macon Circuit		701	285	165	1400	1400	2551	140	140	25	25	140	140	183	185	185	3		3	8		5	127		18		13		42			33	2	9	753	3304
Antioch			70		482	482		48	48	8	8	48	48		70	70	1		1	2		5			6		13					10		4		
New Prospect			65		205	205		20	20	4	4	20	20		25	25	1			2					3							5		1		
Pentecost			35		205	205		20	20	4	4	20	20		25	25			1	1					3							5		1		
Sardis			70		373	373		37	37	6	6	37	37		45	45	1			2					5							9		2		
Union			45		135	135		15	15	3	3	15	15		20	20			1	1					1							14		1		
Montgomery: Capitol Hts.		873	2605	267	3000	3000	6745	300	300	53	53	300	300	688	688	688	17		7	25	25	11	789	78	30		55	50	188	40	815	73	9	27	3580	10325
Chisholm	300	21994	474	132	2200	2200	25100	220	220	39	39	220	220	176	176	176	3		4	10	10	1	43		18		10	30	50		411	43	3	13	1304	26404
Dexter Ave.		15146	8838	395	4000	4000	28379	400	400	70	70	400	400	1592	1592	1592	298		10	72		50	1326		100		205		298	10	452	267	9	28	5487	33966
Fifth Ave.		472	1100	138	2000	2000	3710	200	200	35	35	200	200	150	150	150	11		5	12	5	5	81		30		25	15	50	8	193	46	4	14	1089	4799
First Church	22500	3257	33385	1159	7000	7000	67301	700	700	123	123	700	700	3000	3000	3000	270	150	10	50	80	30	2132	395	220		441	50	1101	2845	15		16	50	12378	79679
Forest Ave.		68694	4666	1363	3600	3600	78323	360	360	63	63	360	360	1300	1300	1309	50			47	78	10	1494	120	40		85	57	620	8	660	72	9	27	5469	83792
Frazer Memorial		3900	782	381	2400	2400	7463	240	240	42	42	240	240	435	435	435			39	25	60	5	258		42		11	39	259		675		6	17	2393	9856
Highland Gardens	119	94	119	64	1140	1140	1536	114	114	19	19	114	114	90	90	90			5	5	2	5	22		11		4		30	9	50	37	2	6	525	2061
Fairview	119	94	67	37	720	720	1137	72	72	12	12	72	72	45	45	45			3	3		3	12		6		1		15	3	45	23	1	3	319	1356
Highland Gardens			52	27	420	420	499	42	42	7	7	42	42	45	45	45			2	2	2	2	10		5		3		15	6	5	14	1	3	206	705
North Montgomery			6	28	250	250	284	25	25	4	4	25	25	40	40	40			1	3	1	1	13		3		20	2	10			2			150	434
St. Mark		2937	4764	753	3600	3600	12054	360	360	63	63	360	360	1337	1340	1340	85		35	25	55	15	631	159	84		195	137	218		186	71	9	27	4055	16109
Notasulga		802	845	262	2100	2100	4009	210	210	37	37	210	210	286	294	310	5		3	9	9	9			17		23	20	129	4		49	4	14	1067	5076
Armstrong		98	90	6	150	150	344	15	15	3	3	15	15	39	39	39									2							3	1	1	79	423
Liberty		50	145	52	550	550	797	55	55	10	10	55	55	82	90	106			3	4	6	3			4				21	1		18	3	3	295	1092
Notasulga		654	610	204	1400	1400	2868	140	140	24	24	140	140	165	165	165	5			5	3	6			11		28	20	108			28		10	693	3561
Opelika: First Church		6209	3834	985	3300	3300	14328	330	330	58	58	330	330	1210	1210	1210	343		15	50	20	13	826	79	72		160	200	600	142		85	9	27	4569	18897
Pepperall		864	449	50	1700	1700	3063	170	170	30	30	170	170	132	132	139	26		9	3	20	3	7		24		31	13	22		242	28	3	9	949	4012
St. Paul		250		28	500	500	778	50	50	9	9	50	50	33	35	35	1		1	1	1	1			3				14				1	3	170	948
Trinity		561	2410	387	3000	3000	6358	300	300	53	53	300	300	660	660	660			10	10	15	5	471		60		164		1140	100		182	7	24	3501	9859
Salem		1510		49	773	773	2332	77	77	14	14	77	77	139	139	139	18		10	18		8	42		8		27	11	43			18	2	5	517	2849
Marvin		250		8	150	150	408	15	15	3	3	15	15	25	25	25	4		2	4		2			2		5	2	10			3		1	93	501
Pitts Chapel		10			100	100	110	10	10	2	2	10	10	21	21	21	4		2	4		1			2		5	2	5			3		1	72	182
Salem		100		25	205	205	330	21	21	4	4	21	21	36	36	36	4		2	4		1	42		2		5	3	8			3	2		159	489
Society Hill		1000		16	159	159	1175	16	16	3	3	16	16	30	30	30	4		2	4		2			1		7	2	18			4		2	111	1286
Watoola		150			159	159	309	15	15	2	2	15	15	27	27	27	2		2	2		2			1		5	2	2			4		1	82	391
Tallassee		628	965	235	2400	2400	4228	240	240	42	42	240	240	450	450	581	131		5	12	40	10	384		42		67	34	165	7	189	53	5	17	2264	6492
Titus		84	4	55	1116	1116	1259	112	112	20	20	112	112	229	229	229	7		7	7			22		6			21	3	3			2	7	565	1824
Buyck			4	15	156	156	175	16	16	3	3	16	16	36	36	36	1		1	1					1			20						1	97	272
Caroline					84	84	84	8	8	1	1	8	8	25	25	25	1		1	1					1									1	48	132
Friendship					79	79	79	8	8	1	1	8	8	20	20	20	1		1	1					1									1	43	122
Harmony		84		36	491	491	611	49	49	9	9	49	49	76	76	76	2		2	2			22		1			1	3	3			2	2	225	836
Providence					156	156	156	16	16	3	3	16	16	36	36	36	1		1	1					1									1	77	233
Wallsboro				4	150	150	154	15	15	3	3	15	15	36	36	36	1		1	1					1									1	75	229
Tuskegee		975	2256	266	3000	3000	6497	300	300	53	53	300	300	690	700	700	237		5	10	60	5	779		60		165	84	486	55		60	7	22	3388	9885
Wetumpka		361	3155	437	2700	2700	6653	270	270	47	47	270	270	400	500	578	41		5	15		5	719		51		79	90	178	5	200	53	6	11	2623	9276
TOTAL	22919	143766	76782	8626	65717	65777	317870	6571	6571	1154	1154	6571	6571	15855	15980	16082	1645	373	294	535	535	265	11473	881	1140	610	2300	975	6846	3286	4659	1759	142	449	68545	386415

STATISTICAL TABLE NO. 2—MOBILE DISTRICT—ALABAMA CONFERENCE

Church and Charge	PART I: EXPENDITURE—LOCAL CHURCH: Operative Expense: Paid on Debt	Buildings and Improvements	Incidentals	Church School Supplies	Pastor & Associate: Estimated	Paid	TOTAL PART I	PART II: MINISTERIAL SUPPORT: Dist. Supt.: Apportioned	Paid	Bishops: Apportioned	Paid	Conf'nce Claimants: Apportioned	Paid
Aldersgate Mission			40	57	300	304	401	30	30	5	5	30	30
Byrds Chapel			40	57	300	304	401	30	30	5	5	30	30
Chestang Chapel													
Rivers Chapel													
Bayou la Batre	150	680	275	255	2300	2300	3660	230	230	40	40	230	230
Bayou la Batre	150	300	150	200	1600	1500	2300	150	150	26	26	150	150
Coden		380	125	35	350	350	890	35	35	6	6	35	35
Heron Bay				20	450	450	470	45	45	8	8	45	45
Calvert		84	363	152	2100	2110	2709	210	210	36	36	210	210
Bethel				11	200	205	216	20	20	2	2	20	20
Calvert		25	270	45	1000	1000	1340	100	100	18	18	100	100
McIntosh		28	24	60	500	500	612	50	50	8	8	50	50
Sims Chapel			54	20	150	150	224	15	15	4	4	15	15
Sunflower		31	15	16	250	255	317	25	25	4	4	25	25
Chatom		1294	698	183	2400	2400	4575	240	240	42	42	240	240
Barlow		1180	104	24	264	264	1572	26	26	5	5	26	26
Chatom		22	193	33	888	888	1136	89	89	16	16	89	89
Copeland			37		84	84	121	8	8	1	1	8	8
Millry			152	23	432	432	607	43	43	8	8	43	43
Mt. Carmel		67	100	15	132	132	314	13	13	2	2	13	13
Tibbie		25	112	41	216	216	394	22	22	4	4	22	22
Yarbo				47	384	384	431	39	39	6	6	39	39
Chickasaw	1354	2033	1297	293	3100	3100	8077	310	310	54	54	310	310
Chickasaw	1300	2033	1204	217	2500	2500	7254	250	250	44	44	250	250
Satsuma	54		93	76	600	600	823	60	60	10	10	60	60
Chunchula-Dauphin Island		5085	87	21	600	600	5793	60	60	11	11	60	60
Chunchula		5000	21		250	250	5271	25	25	5	5	25	25
Dauphin Island		85	66	21	350	350	522	35	35	6	6	35	35
Citronelle		113	494	164	2200	2200	2971	220	220	39	39	220	220
Fruitdale		865	58	58	925	925	1906	92	92	17	17	92	92
Deer Park		865	10	58	500	500	1433	50	60	10	10	50	50
Epworth					100	100	100	10	10	2	2	10	10
Escatawpa					25	25	25	2	2			2	2
Fruitdale			48		300	300	348	30	30	5	5	30	30
Grand Bay		3999	1287	220	2400	2400	7906	240	240	41	41	240	240
Grand Bay		2536	539	125	1500	1500	4700	150	150	26	26	150	150
Irvington		1179	713	57	750	750	2699	75	75	12	12	75	76
St. Elmo		284	35	38	150	150	507	15	15	3	3	15	15
Jackson		2766	1396	353	3600	3600	8115	360	360	63	63	360	360
Mobile: Ashland Place	600	1066	2840	491	3000	3000	7997	300	300	53	53	300	300
Broad Street		4551	2325	225	3000	3000	10101	300	300	53	53	300	300
Dumas		9	116	307	200	200	632	20	20	4	4	20	20
Dauphin Way		15000	22000	1100	6600	10200	48300	660	660	115	115	660	660
Forest Hill	225	1319	526	52	1075	925	3047	108	108	19	19	108	108
Government Street		1000	8747	4792	5000	5000	19539	500	500	87	87	500	500
Michigan Avenue		1155	898	205	2400	2400	4658	240	240	42	42	240	240
Oakdale	1205	729	2720	712	3800	3800	9166	380	380	66	66	380	380
Plateau	400	167	515	57	1200	1210	2349	120	120	21	21	120	120
Pleasant Valley		1335	495	187	1800	1800	3817	180	180	32	32	180	180
Prichard	200	5017	2936	332	4000	4000	12485	400	400	70	70	400	400
St. Francis Street		1775	4875	579	4800	4800	12029	480	480	82	82	480	480
Springhill Avenue		2059	2284	240	3600	3600	8183	360	360	63	63	360	360
Toulminville		300	1575	1238	2700	2700	5813	270	270	47	47	270	270
West Side	640	2726	1000	348	3000	3200	7914	300	300	52	52	300	300
Mt. Vernon		4227	1500	310	2400	2400	8437	240	240	42	42	240	240
Creola		227	250	85	600	600	1162	60	60	11	11	60	60
Mt. Vernon		4000	1250	225	1800	1800	7275	180	180	31	31	180	180
St. Stephens		966	519	240	2100	2130	3855	210	210	38	38	210	210
Ebenezer		366	173	63	500	500	1102	50	50	9	9	50	50
Midway		173	25	10		30	115						
New Hope		63	39	35	150	150	299	15	15	3	3	15	15
Pine Grove		500	166	64	1000	1000	1263	100	100	18	18	100	100
St. Stephens		500	116	68	450	450	1076	45	45	8	8	45	45
Whistler		9817	1192	624	2600	2600	14233	260	260	46	46	260	260
Eight Mile		8902	461	332	600	600	10295	60	60	11	11	60	60
Whistler		915	731	292	2000	2000	3938	200	200	35	35	200	200
Wilmer		5508	665	260	2100	2400	8833	210	240	37	38	210	225
Crawford's Chapel		800	203	100	750	810	1913	75	81	13	13	75	75
Georgetown		175			300	340	515	30	34	5	5	30	30
New Hope		1131		40	300	350	1521	30	35	5	5	30	30
Wilmer		3402	462	120	750	900	4884	75	90	14	15	75	90
TOTAL	4774	75645	63723	14055	75300	79304	237501	7530	7560	1317	1318	7530	7545

Church and Charge	BENEVOLENCES: Regular: Apportioned	Accepted	Paid	Special: General	Conference	Meth. Student Day	Ch. School Day	Meth. Youth Fund	Race Relations	W. S. C. S. Conf. Treas.	Wesleyan Service Guilds	Sustentation	Wesley Foundation	Hospitals	Homes	Children's Home	School & Colleges	Crusade for Christ	Other Benevolences	Administration: General	Jurisdiction	TOTAL PART II	TOTAL PARTS I & II
Aldersgate Mission	150	150	150	90			5		9	29		12		10	8	43		226		2	5	654	1055
Byrds Chapel	150	150	150	90			5		9	29		12		10	8	43		226		2	5	654	1055
Chestang Chapel																							
Rivers Chapel																							
Bayou la Batre	250	250	250	10			10			40				10	84	110		80	23	2	8	1127	4787
Bayou la Batre	150	150	150	5						40				10	50	62		80	15		5	743	3043
Coden	50	50	50	5			10								10	48			3	1	1	204	1094
Heron Bay	50	50	50												24				8	1	2	180	650
Calvert	250	250	250				2					22				71		102		3	10	916	3625
Bethel	30	30	30									2									2	76	292
Calvert	130	130	130									10				36		65		1	2	462	1802
McIntosh	50	50	50									5				25				1	2	191	803
Sims Chapel	20	20	20									2								1	2	59	283
Sunflower	20	20	20				2					3				10		37			2	128	445
Chatom	760	860	888	176			30			215				9[illegible]	139	386		98	25	6	11	2594	7169
Barlow	121	141	141	10			2			5				11	7	32		25	2	1	1	294	1866
Chatom	121	141	154	49			11			173				5	93	44		20	8	1	3	755	1891
Copeland	15	15	15															17				49	170
Millry	121	141	141	24			7			16				16	6	41		25	5	1	2	378	985
Mt. Carmel	140	140	140	12			2			21				16		11		11	2	1	1	245	559
Tibbie	121	141	156	30			8							18	3	24			3	1	2	293	687
Yarbo	121	141	141	51										32	30	234			5	1	2	580	1011
Chickasaw	600	600	600				12			193		64		36	85	102			41	3	15	1825	9902
Chickasaw	525	525	525				10			193		64		36	75	75			35	2	12	1571	8825
Satsuma	75	75	75				2								10	27			6	1	3	254	1077
Chunchula-Dauphin Island	100	125	125							16		3			27	34		65	6	2	4	413	6206
Chunchula	75	75	75							16		2			16	24		15	3	1	2	209	5480
Dauphin Island	25	50	50									1			11	10		50	3	1	2	204	726
Citronelle	445	445	445	10			10	10		87		18		31	520	400		213	32	4	15	2274	5245
Fruitdale	100	100	100							20					28	10		10	9	1	3	382	2288
Deer Park	50	50	50							20					28	10		10	9	1	3	241	1674
Epworth	10	10	10																			32	132
Escatawpa	10	10	10																			14	39
Fruitdale	30	30	30																			95	443
Grand Bay	256	256	300	46		14	6	10	30	25		21		79	20	163			24	2	7	1267	9173
Grand Bay	160	160	185	18			5	10	5	25		11		50	10	100			15	1	4	765	5465
Irvington	80	80	95	28		14			25			10		29	10	68			7	1	2	441	3140
St. Elmo	16	16	20													6			2		1	61	568
Jackson	1043	1172	1172	50			17	20		476		84		110	57	500		97	60	10	25	3461	11576
Mobile: Ashland Place	638	900	900	560			25	10		328		60		128	96	1000		277	246	9	15	4307	12304
Broad Street	1001	1031	1031	54			20	10		343	65	60		66	150	175		459	30	20	5	3141	13242
Dumas	75	75	113							16						31		20	41	1	3	269	901
Dauphin Way	2327	3500	3500	1800			167			1300	290	204		1184	300	1581	15000	6900	9100	15	66	42842	91142
Forest Hill	170	100	100							34								15	11	1	6	402	3449
Government Street	2121	2200	2200	800			50	90		1411	180	70		56	50	593	52	1626	302	11	50	9140	28679
Michigan Avenue	200	250	250				5	5		37		33				50		181	24	2	6	1115	5773
Oakdale	1200	1200	1200	28			20	20		381		92		50	50	203	47	401	140	6	30	3494	12660
Plateau	280	280	280	10			10			7		12			10	46		20	12	3	7	678	3027
Pleasant Valley	311	342	342	59			25			153		26			15	124		107	82	1	15	1341	5158
Prichard	965	1200	1200			26	15	105		576	40	90		18	82	277		195	38	5	25	3726	16211
St. Francis Street	1644	1700	1700				50	82		897	23	132		416		293		1150		12	30	5827	17856
Springhill Avenue	1001	1031	1031	28			38	15	10	692	466	84		50	115	330			72	5	25	3744	11927
Toulminville	578	625	625				10			337		32		106	75	140		500	312	6	15	2745	8553
West Side	300	450	450							223		30				40			30	4	15	1444	9358
Mt. Vernon	200	200	203				15			111		21		11	30	73		139	24	2	5	1156	9593
Creola	50	50	50				8					4			13			40	6			252	1414
Mt. Vernon	150	150	153				7			111		17		11	17	73		99	18	2	5	904	8179
St. Stephens	275	275	275				16	8		60				6	11	186		58	24	3	10	1115	4970
Ebenezer	75	75	75				5							6	6	53			7	1	3	265	1367
Midway																							115
New Hope	25	25	25																2			60	359
Pine Grove	100	100	100					8		35					5	78		58	10	1	4	517	1780
St. Stephens	76	76	75				11			25						65			5	1	3	273	1349
Whistler	821	890	890	10			15	8		262		34		25	196	227			96	16	9	2354	16587
Eight Mile	96	135	135				10	8		166		9			46	91			6	1	2	605	10900
Whistler	725	755	755	10			6			96		25		25	150	136			90	15	7	1749	5687
Wilmer	400	500	500	65		6	17	62	20	198		35		40	6	165		60	41	10	13	1741	10574
Crawford's Chapel	175	200	200	13		6	11	12	5	50		16		7	6	57			14	2	5	573	2486
Georgetown	25	25	25						3			4		3				10	6	1	2	123	638
New Hope	50	75	75	10			2		6			4		15		27			4	1	1	215	1736
Wilmer	150	200	200	42			4	60	6	148		11		15		81		50	17	6	5	830	5714
TOTAL	18386	20957	21070	3796		46	589	455	69	8467	1064	1239		3207	2154	7353	15099	12998	10845	167	453	105494	342995

STATISTICAL TABLE NO. 2—SELMA DISTRICT—ALABAMA CONFERENCE (Con.)

Church and Charge	PART I: EXPENDITURE—LOCAL CHURCH: Operative Expense: Paid on Debt	Buildings and Improvements	Incidentals	Church School Supplies	Pastor & Associate: Estimated	Paid	TOTAL PART I	PART II: MINISTERIAL SUPPORT: Dist. Supt.: Apportioned	Paid	Bishops: Apportioned	Paid	Conf'nce Claimants: Apportioned	Paid	BENEVOLENCES: Regular: Apportioned	Accepted	Paid	Special: General	Conference	Meth. Student Day	Ch. School Day	Meth. Youth Fund	Race Relations	W. S. C. S. Conf. Treas.	Wesleyan Service Guilds	Sustentation	Wesley Foundation	Hospitals	Homes	Children's Home	School & Colleges	Crusade for Christ	Other Benevolences	Administration: General	Jurisdiction	TOTAL PART II	TOTAL PARTS I & II
Minter			75		156	91	166	15	15	3	3	15	15		15	15																1	1	1	51	217
Pine Apple		400	200	40	875	583	1223	88	88	16	16	88	88		100	100	2			5			92						60			5	2	4	463	1686
Shiloh			100		285	200	300	28	28	5	5	28	28		25	25																2	1	2	93	393
Plantersville		**1200**		**200**	**1111**	**1111**	**2511**	**112**	**112**	**20**	**20**	**112**	**112**	**142**	**142**	**142**				**1**			**82**		**5**		**5**		**88**		**13**	**127**		**9**	**716**	**3227**
Antioch																																					
Cox Chapel				15	132	132	147	13	13	2	2	13	13	17	17	17									1		1							1	48	195
Jones				30	275	275	305	28	28	5	5	28	28	33	33	33				1			38		1		1		68			20		2	225	530
Maplesville				30	132	132	162	13	13	2	2	13	13	17	17	17							15		1		1		15			107		1	185	347
Plantersville		200		100	307	307	607	31	31	5	5	31	31	40	40	40							29		1		1		5					2	145	752
Pleasant Grove		1000		25	150	150	1175	15	15	3	3	15	15	20	20	20									1		1							1	56	1231
Randolph					75	75	75	8	8	2	2	8	8	10	10	10															13			1	42	117
Vida					40	40	40	4	4	1	1	4	4	5	5	5																		1	15	55
Prattville		**300**	**2469**	**445**	**2600**	**3000**	**6214**	**260**	**260**	**46**	**46**	**260**	**300**	**600**	**600**	**1026**				**35**	**20**		**293**	**59**	**60**		**158**	**96**	**485**		**232**	**13**	**9**	**20**	**3112**	**9326**
Prattville		300	2409	445	2400	2800	5954	240	240	42	42	240	280	540	540	966				35	20		293	59	60		158	96	485		232	12	9	20	3007	8961
Rocky Mount			60		200	200	260	20	20	4	4	20	20	60	60	60																			105	365
Sandy Ridge		**1950**	**265**	**164**	**1196**	**1253**	**3632**	**119**	**119**	**23**	**23**	**119**	**119**	**159**	**159**	**159**							**37**		**12**										**469**	**4101**
Bethel			55	10	300	325	390	30	30	4	1	30	30	22	22	22									2										88	178
Mt. Carmel		1100	40		300	300	1440	30	30	6	6	30	30	38	38	38									2										106	1546
Panola			35		73	73	108	7	7	2	2	7	7	12	12	12									2										30	138
Sandy Ridge		750	45	102	300	300	1197	30	30	6	6	30	30	43	43	43							37		2										148	1345
Spring Hill			40	12	73	80	132	7	7	2	2	7	7	12	12	12									2										30	162
St. Paul		100	50	40	150	175	365	15	15	3	3	15	15	32	32	32									2										67	432
Selma: Alabama Ave.	**920**	**2596**	**1201**	**179**	**3250**	**3250**	**8146**	**325**	**325**	**73**	**73**	**325**	**325**	**290**	**400**	**400**	**140**			**14**	**31**		**87**		**60**			**38**	**178**		**220**	**725**	**6**	**18**	**2640**	**10786**
Alabama Avenue	920	715	968	125	2400	2400	5128	240	240	54	54	240	240		300	300	85			14	24		87		40			38	121		100	300	3	13	1659	6787
Burnsville			20	10	150	150	180	15	15	3	3	15	15		30	30	10														60	80	1	1	215	395
Summerfield		1600	50	10	100	100	1760	10	10	2	2	10	10		10	10																20			52	1812
Sunset Mills		281	163	34	600	600	1078	60	60	14	14	60	60		60	60	45				7				20				57		60	325	2	4	714	1792
Selma: Church Street		**544**	**6492**	**3102**	**5000**	**5000**	**15138**	**500**	**500**	**87**	**87**	**500**	**500**	**2440**	**2440**	**2440**	**426**	**15**	**57**	**33**		**70**	**2149**		**150**		**540**	**100**	**1224**	**71**	**924**	**2006**	**17**	**45**	**11354**	**26492**
Memorial		**2230**	**479**	**40**	**1200**	**1200**	**3949**	**120**	**120**	**21**	**21**	**120**	**120**	**100**	**100**	**100**							**112**		**36**									**3**	**5**	**517**	**4466**
Sepulga		**251**	**157**	**74**	**1065**	**1065**	**1547**	**106**	**106**	**18**	**18**	**106**	**106**	**86**	**98**	**99**									**11**								**2**	**4**	**346**	**1893**
Asbury		18			162	162	180	16	16	3	3	16	16		14	14									2										51	231
Bethel		169	90	27	352	352	638	35	35	6	6	35	35		35	35									3								2	4	120	758
Concord		8			67	67	75	7	7	1	1	7	7		6	6									1										22	97
Garland		20			154	154	174	15	15	2	2	15	15		14	15									2										19	223
Mt. Pleasant		20		19	190	190	229	19	19	3	3	19	19		15	15									2										58	287
Providence		16	67	28	140	140	251	14	14	3	3	14	14		14	14									1										46	297
Verbena		**150**	**335**	**437**	**1339**	**1362**	**2284**	**135**	**130**	**25**	**26**	**139**	**141**	**251**	**240**	**240**				**17**	**6**		**124**				**7**	**52**	**40**		**21**	**18**	**6**	**8**	**836**	**3120**
Isabella					105	105	105	11	11	2	2	11	11	18	13	13																			37	142
Jemison			61	33	177	200	294	18	20	2	3	18	20	26	26	26				5			33					5	10			16	1	2	141	435
Marbury			65	152	150	150	367	15	15	3	3	15	15	26	26	26				12			17										1	2	92	459
Mt. Nebo					119	119	119	12	5	3	3	15	15	26	25	25															21				69	188
Myricks		150	40	55	50	50	295	5	5	1	1	5	5	15	10	10																	1	1	24	319
Shady Grove								4	4	1	1	5	5																						10	10
Verbena			169	197	738	738	1104	70	70	13	13	70	70	140	140	140					6		74				7	47	30				3	3	463	1567
TOTAL	**920**	**39246**	**22948**	**8720**	**52005**	**52354**	**124188**	**5207**	**5209**	**941**	**947**	**210**	**5243**	**11000**	**10972**	**11355**	**3220**	**15**	**69**	**203**	**279**	**159**	**6932**	**59**	**624**		**1454**	**976**	**4706**	**1271**	**3936**	**2994**	**134**	**301**	**50086**	**174274**

STATISTICAL TABLE NO. 2—TROY DISTRICT—ALABAMA CONFERENCE

Andalusia		**622**	**2773**	**278**	**3300**	**3300**	**6973**	**330**	**330**	**88**	**88**	**330**	**330**	**900**	**900**	**1035**				**10**	**10**		**675**		**60**		**1077**	**3335**	**1332**	**54**	**504**	**67**	**10**	**23**	**5940**	**12913**
Banks		**250**	**117**	**30**	**1150**	**1100**	**1497**	**115**	**110**	**20**	**20**	**115**	**110**	**146**	**160**	**125**				**3**			**31**		**6**				**20**				**4**	**9**	**438**	**1935**
Banks		250	50	15	360	360	675	36	36	7	7	36	36			40							31		6				10				4	9	179	854
Clay Hill					80	80	80	8	8	2	2	8	8			10																				28	108
Perote			30	15	250	200	245	25	26	3	3	25	20			15				3									10							71	316
Pleasant Hill			37		140	140	177	14	14	2	2	14	14			20																				50	227
Post Oak					80	80	80	8	8	2	2	8	8																							18	98
Sardis					90	90	90	9	9	2	2	9	9			20																				40	130
Wesley Chapel					150	150	150	15	15	2	2	15	15			20																				52	202
Brantley		**1154**	**836**	**136**	**1910**	**1910**	**4036**	**191**	**191**	**33**	**33**	**191**	**191**	**313**	**345**	**360**				**10**	**6**		**272**		**26**		**127**	**275**	**233**			**25**	**5**	**11**	**1765**	**5801**
Brantley		25	408	74	1157	1157	1664	116	116	20	20	116	116		216	216				5	6		264		12		87	270	176			13	2	7	1310	2974
Brunson's Chapel		150	45	20	40	40	255	4	4	1	1	4	4		5	5									2							1		1	18	273
Glenwood		372	213	26	360	360	971	36	36	6	6	36	36		78	93				5					6		10	5	40			6	1	2	246	1217
Goshen		285	116	16	235	235	652	24	24	4	4	24	24		33	33							8		4		30		17			3	1	1	149	801
Mt. Ida		322	54		118	118	494	11	11	2	2	11	11		13	13									2							2	1		42	536
Brundidge		**1208**	**2384**	**350**	**3080**	**3080**	**7022**	**308**	**308**	**54**	**54**	**308**	**308**	**520**	**520**	**520**				**15**			**342**		**30**		**253**		**508**		**100**	**30**	**8**	**18**	**2494**	**9516**
Brundidge		1208	2354	350	3000	3000	6912	300	300	53	53	300	300	520	520	520				15			342		30		253		508		100	30	8	18	2477	9389
Tennille			30		80	80	110	8	8	1	1	8	8																							17	127
Dozier		**1442**	**352**	**196**	**1800**	**1800**	**3790**	**180**	**180**	**32**	**32**	**180**	**180**	**200**	**200**	**200**				**5**			**44**		**13**		**30**	**5**	**125**			**18**	**5**	**10**	**847**	**4637**
Bethel			40	18	174	174	232	17	17	3	3	17	17	2	22	2									1							2		1	43	275
Cameron's Chapel		800	52	16	200	200	1068	20	20	4	4	20	20	23	23	23									2		10		23			2	1	1	106	1174
Dozier		42	65	52	506	506	665	50	50	8	8	50	50	62	62	62				5			19		3		20	5	26			5	1	3	257	922
Gantt		300	40		225	225	565	23	23	4	4	23	23	27	27	27									2				22			2	1	1	105	670
Macedonia			65	56	320	320	441	32	32	6	6	32	32	41	41	41							10		2				36			3	1	2	165	606
Mt. Zion		300	55	54	250	250	659	25	25	4	4	25	25	30	30	30							15		2				18			3	1	1	124	783
Searight			35		125	125	160	13	13	3	3	13	13	15	15	15									1							1		1	47	207

STATISTICAL TABLE NO. 2—SELMA DISTRICT—ALABAMA CONFERENCE (Con.)

Church and Charge	PART I: EXPENDITURE—LOCAL CHURCH: Operative Expense: Paid on Debt	Buildings and Improvements	Incidentals	Church School Supplies	Pastor & Associate: Estimated	Paid	TOTAL PART I	PART II: MINISTERIAL SUPPORT: Dist. Supt.: Apportioned	Paid	Bishops: Apportioned	Paid	Conf'nce Claimants: Apportioned	Paid
Bolling		325	263	67	1450	1320	1975	144	132	26	24	144	132
Bolling			105		235	215	320	23	21	4	4	23	21
Government St. Greenville			158	67	700	700	1250	70	70	13	13	70	70
New Prospect					100	100	100	10	10	2	2	10	10
Oak Grove					185	125	125	18	13	3	2	18	13
Rhodes Chapel					180	180	180	18	18	3	3	18	18
Wald					50					1		5	
Camden		1425	1269	431	2500	2750	5875	250	250	44	44	250	250
Camden		1414	1142	377	2100	2350	5283	210	210	37	37	210	210
Canton Bend		4	36		275	275	315	28	28	5	5	29	29
Shelter		7	91	54	125	125	277	12	12	2	2	11	11
Clanton Circuit		15		146	1100	1100	1261	110	110	19	19	110	110
Cedar Grove				13	250	250	273	25	25	4	4	25	25
Mt. Pisgah				30	250	250	280	25	25	4	4	25	25
Walnut Creek		15		103	600	600	718	50	60	11	11	60	60
Clanton: First Church			1306	144	3000	3040	4490	300	304	54	55	300	304
Clanton			1306	144	3000	3000	4450	300	300	54	54	300	300
Lime Springs						40	40		4		1		4
Deatsville		2330	706	545	1800	1771	5352	180	180	32	32	180	180
Cain's Chapel		90	160	126	525	525	901	52	52	9	9	53	53
Deatsville		210	133	51	300	300	594	30	30	5	5	30	30
Ebenezer		70	75	79	250	250	474	25	25	5	5	25	25
Kingston		1800	83	21	100	71	1975	10	10	2	2	10	10
Pine Level		110	175	92	375	375	752	38	38	7	7	37	37
Speigner		50	80	176	250	250	556	25	25	4	4	25	25
Elmore		1100	22	259	775	651	2032	87	87	17	17	87	87
Elmore				189		252	441	29	29	5	5	29	29
Millbrook		300	22	30		195	547	23	23	5	5	23	23
Robinson Springs		800		40		204	1044	35	35	7	7	35	35
Forest Home		518	264	371	1511	1600	2753	151	151	27	27	151	151
Bethlehem		45	41	36	127	129	251	13	13	2	2	13	13
Forest Home		145	160	246	600	605	1156	60	60	11	11	60	60
Giddens		180	20	33	36	36	269	4	4	1	1	4	4
Glenn's Chapel		19			41	45	64	4	4	1	1	4	4
Jenkin's Chapel		22	8		122	150	180	12	12	2	2	12	12
Liberty		40	20	38	273	319	417	27	27	5	5	27	27
Monteray		67		18	182	185	270	18	18	3	3	18	18
Pine Forest			15		130	131	146	13	13	2	2	13	13
Fort Deposit		6635	235	265	2084	2084	9219	208	208	45	45	208	208
Ft. Deposit		6000		200	1080	1080	7280	108	108	23	23	108	108
Letohatchie		350	75	50	330	330	805	33	33	8	8	33	33
Mt. Willing			50	15	60	60	125	6	6	1	1	6	6
Oak Grove		25	65		350	350	440	35	35	8	8	35	35
Tabernacle		260	45		264	264	559	26	26	5	5	25	25
Frisco City		1335	393	163	1567	1567	3458	156	156	26	26	155	155
Eureka					46	46	46	5	5	1	1	4	4
Excel			4	61	366	366	431	35	36	5	5	36	35
Franklin			96	17	261	261	374	25	25	4	4	26	26
Frisco City		335	293	85	770	770	1483	77	77	13	13	77	77
Mexia		1000			124	124	1124	12	12	2	2	12	12
Georgiana		945	640	375	2190	2190	4150	219	219	39	39	219	219
Friendship		10	6	72	100	100	188	10	10	2	2	10	10
Georgiana		925	525	285	2000	2000	3835	200	200	35	35	200	200
New Home		10	9	18	90	90	127	9	9	2	2	9	9
Greenville		1700	2000	252	4000	4000	7952	400	400	70	70	400	400
Hope Hull-Snowdoun		3395	854	260	2000	2000	6509	200	200	35	35	200	200
Hope Hull		1690	436	122	1000	1000	3248	100	100	17	17	100	100
Snowdoun		1705	418	138	1000	1000	3261	100	100	18	18	100	100
Lowndesboro			172	117	1519	1779	2068	151	176	28	32	151	176
Benton			29	29	370	493	551	37	49	6	8	37	49
Burkville			8	12	62	52	82	6	5	1	1	6	6
Gordonville					143	143	143	14	14	4	4	14	14
Hayneville			28	27	150	150	205	15	15	3	2	15	15
Lowndesboro			45	27	492	492	564	37	49	6	9	37	49
Union (Sardis)			62	22	400	414	498	40	41	7	7	40	41
Catoma					25	25	25	2	2	1	1	2	2
Marion Junction-Orrville		1000	458	208	1700	1700	3366	170	170	30	30	170	170
Marion Junction		500	190	90	900	900	1680	90	90	16	16	90	90
Orrville		500	268	118	800	800	1685	80	80	14	14	80	80
Monroeville		302	614	88	2650	2650	3654	265	265	42	45	265	240
Burnt Corn					250	250	250	25	25			25	
Monroeville		302	614	88	2400	2400	3404	240	240	42	45	240	240
Pine Apple		700	692	111	2022	1379	2882	202	186	35	34	202	195
Farmersville			54	43	250	167	264	25	15	4	4	25	25
Furman		300	175	28	250	200	703	25	25	4	4	25	25
Hopewell			28		67	46	74	7		1		7	
McWilliams			60		137	92	152	14	14	2	2	14	14

Church and Charge	BENEVOLENCES: Regular: Apportioned	Accepted	Paid	Special: General	Conference	Meth. Student Day	Ch. School Day	Meth. Youth Fund	Race Relations	W. S. C. S. Conf. Treas.	Wesleyan Service Guilds	Sustentation	Wesley Foundation	Hospitals	Homes	Children's Home	School & Colleges	Crusade for Christ	Other Benevolences	Administration: General	Jurisdiction	TOTAL PART II	TOTAL PARTS I & II
Bolling	102	102	72															57		5	1	423	2393
Bolling	20	20																				46	366
Government St. Greenville	35	35	35															57		5	1	251	1501
New Prospect	10	10	10																			32	132
Oak Grove	12	12	12																			40	165
Rhodes Chapel	15	15	15																			54	234
Wald	10																						
Camden	794	794	794	505			15	21	40	502		45			230	441	1090	522	12	7	15	4783	10658
Camden	700	700	700	497			15	21	40	502		40			230	432	1090	427	12	4	12	4479	9752
Canton Bend	50	60	50									3						61		2	2	190	505
Shelter	34	34	34	8								2				9		34		1	1	114	391
Clanton Circuit	100	100	50					10				10		18	5	35				5	11	383	1644
Cedar Grove	25	25	25									2				5				1	2	89	352
Mt. Pisgah	25	25	25					10				3				10				1	2	105	385
Walnut Creek	50	50										5		18	5	20				3	7	189	007
Clanton: First Church	385	400	400	90			25	41	10	266		60		72	80	353	25	879	24	14	3	3005	7495
Clanton	385	400	400	90			25	41	10	266		50		72	80	353	25	879	24	14	3	2996	7446
Lime Springs																						9	49
Deatsville	195	195	195				5			86						45				6	16	745	6097
Cain's Chapel	40	40	40							25										1	4	184	1085
Deatsville	44	44	44							10										1	3	123	817
Ebenezer	20	20	20																	1	2	78	552
Kingston	6	6	5																	1	1	30	2005
Pine Level	30	30	30				5									20				1	3	141	893
Speigner	55	55	55							51						25				1	3	189	745
Elmore	100	101	71				4			105					13	126				3	3	516	2548
Elmore	50	51	51				4			36						40				1	1	196	637
Millbrook	10	10	10							35						25				1	1	123	670
Robinson Springs	40	40	10							34					13	61				1	1	197	1241
Forest Home	297	297	297	12			4			153				10	11	52		168	8	5	13	1062	3815
Bethlehem	20	20	20				4			14						5		26	1	1	2	101	352
Forest Home	150	150	150	12						139				10		43		112	3	1	5	605	1762
Giddens	5	5	5																			14	283
Glenn's Chapel	6	6	6																			15	79
Jenkin's Chapel	16	16	16																1	1	2	46	226
Liberty	25	25	25															15	1	1	2	103	520
Monteray	35	35	35												11	4		5	1	1	1	97	367
Pine Forest	40	40	40																1		1	70	216
Fort Deposit	380	375	375	259						411		21			61	83		400				2071	11290
Ft. Deposit	255	250	250	9						200		16			60	50		400				1235	8615
Letohatchie	45	45	45	250						190		5				23						587	1392
Mt. Willing	5	5	5																			18	143
Oak Grove	40	40	40							21												139	579
Tabernacle	35	35	35																			92	661
Frisco City	146	146	146					5		60		12				85			8	3	10	866	4124
Eureka	5	5	5									1							1		1	18	64
Excel	34	34	34									3				20			2	1	3	141	572
Franklin	25	25	25									2				21			1	1	2	108	482
Frisco City	72	72	72					5		50		4				44			3	1	3	359	1842
Mexia	10	10	10									2							1		1	40	1164
Georgiana	590	590	590	136		12		10	19	215		36		165	25	178	15	96	11	7	21	2013	6163
Friendship	15	15	15					5				2									1	45	233
Georgiana	565	565	555	136		12		5	19	215		32		156	22	178	15	96	11	7	19	1932	5767
New Home	10	10	10									2			3						1	36	163
Greenville	1337	1337	1337	57			22	125		700		42		81	12	360	70				36	3712	11664
Hope Hull-Snowdoun	126	126	184	61			5	10		123		28		57	49	94			10	5	15	1076	7585
Hope Hull	54	54	84	47				10		67		14		39	40	23			5	2	8	556	3804
Snowdoun	72	72	100	14			5			56		14		18	9	71			5	3	7	520	3781
Lowndesboro	500	500	500							96		12			45	87						1124	3192
Benton		85	85							14		2			45	24						276	827
Burkville		13	13									2				12						40	122
Gordonville		15	15													10						5	30
Hayneville		42	42									2				10						57	200
Lowndesboro		260	260							55		2				19						86	291
Union (Sardis)		85	85							16		4				12						454	1018
Catoma																						205	704
Marion Junction-Orrville	200	200	200	28			18		20	492		24		70	150	313			9	6	16	1716	5082
Marion Junction	100	100	100	11			10		10	234		12		20	91	114			5	3	8	814	2494
Orrville	100	100	100	17			8		10	268		12		50	59	199			4	3	8	902	2588
Monroeville	550	550	550	1500						455				191		125		260		12		3643	7297
Burnt Corn	50	50	50																			75	275
Monroeville	500	500	500	1500						455				191		125		260		12		3568	5972
Pine Apple	350	200	190	6			5			92						79		77	10	7	11	892	3774
Farmersville		20	20	1												11		77	1	1	1	157	421
Furman		20	20													8			1	1	2	85	789
Hopewell		10																					74
McWilliams		10	10																	1	1	42	194

STATISTICAL TABLE NO. 2—TROY DISTRICT—ALABAMA CONFERENCE (Con.)

Church and Charge	PART I: EXPENDITURE—LOCAL CHURCH: Operative Expense: Paid on Debt	Buildings and Improvements	Incidentals	Church School Supplies	Pastor & Associate: Estimated	Paid	TOTAL PART I	PART II: MINISTERIAL SUPPORT: Dist. Supt.: Apportioned	Paid	Bishops: Apportioned	Paid	Conf'nce Claimants: Apportioned	Paid
Smith Station	.....	309	265	80	1200	1200	1854	120	120	22	22	120	115
Antioch	.....	.....	.....	.....	65	65	65	7	7	1	1	7	2
Crawford	.....	.....	150	20	180	180	350	18	18	4	4	18	18
Mt. Zion (Smith Sta.)	.....	259	100	50	872	872	1281	87	87	15	15	87	87
Union Grove	.....	50	15	10	83	83	158	8	8	2	2	8	8
Troy	.....	195	2310	352	4300	4300	7157	430	430	75	75	430	430
Union Springs	.....	3601	1129	180	2700	2700	7610	270	270	47	47	270	270
Aberfoil	.....	35	21	.....	80	80	136	8	8	1	1	8	8
Mt. Hilliard	.....	210	52	25	220	220	507	22	22	4	4	22	22
Union Springs	.....	3356	1156	155	2400	2400	6967	240	240	42	42	240	240
TOTAL	.....	1961	16463	26072	4361	49831	50642	99492	4980	4973	897	897	4980	4973

Church and Charge	BENEVOLENCES: Regular: Apportioned	Accepted	Paid	Special: General	Conference	Meth. Student Day	Ch. School Day	Meth. Youth Fund	Race Relations	W. S. C. S. Conf. Treas.	Wesleyan Service Guilds	Sustentation	Wesley Foundation	Hospitals	Homes	Children's Home	School & Colleges	Crusade for Christ	Other Benevolences	Administration: General	Jurisdiction	TOTAL PART II	TOTAL PARTS I & II
Smith Station	143	156	119	32	.....	.....	7	.....	.....	53	.....	.....	.....	10	12	70	.....	20	.....	.....	.....	580	2434
Antioch	.....	.....	3	.....	.....	.....	.....	.....	.....	.....	.....	.....	.....	.....	.....	.....	.....	5	.....	.....	.....	18	83
Crawford	.....	.....	18	7	.....	.....	2	.....	.....	23	.....	.....	.....	.....	4	10	.....	.....	.....	.....	.....	104	454
Mt. Zion (Smith Sta.)	.....	.....	90	25	.....	.....	5	.....	.....	30	.....	.....	.....	10	8	50	.....	10	.....	.....	.....	417	1698
Union Grove	.....	.....	8	.....	.....	.....	.....	.....	.....	.....	.....	.....	.....	.....	.....	10	.....	5	.....	.....	.....	41	199
Troy	891	891	1010	196	.....	.....	10	63	.....	928	.....	112	.....	213	86	1556	28	92	217	13	32	5491	12648
Union Springs	440	530	530	33	.....	.....	12	10	.....	476	.....	24	.....	76	36	170		250	115	5	12	2336	9946
Aberfoil	10	10	10	.....	.....	.....	.....	.....	.....	.....	.....	.....	.....	.....	.....	.....	.....	.....	.....	.....	.....	27	163
Mt. Hilliard	20	20	20	.....	.....	.....	.....	.....	.....	.....	.....	.....	.....	.....	.....	5	.....	.....	.....	.....	.....	73	580
Union Springs	410	500	500	33	.....	.....	12	10	.....	476	.....	24	.....	76	36	165	.....	250	115	5	12	2236	9203
TOTAL	7701	8294	8462	680	24	12	237	182	5	5069	100	667	.....	278	1224	5944	1067	4425	2450	131	320	44623	144122

RECAPITULATION TABLE NO. 2—ALABAMA CONFERENCE

DISTRICT	PART I: EXPENDITURES—LOCAL CHURCH: Operative Expense: Paid on Debt	Buildings and Improvements	Incidentals	Church School Suplies	Pastor & Associate: Estimated	Paid	TOTAL PART I	PART II: MINISTERIAL SUPPORT: Dist. Supt.: Apportioned	Paid	Bishops: Apportioned	Paid	Conf'nce Claimants: Apportioned	Paid
Demopolis	.....	67042	16260	5311	53400	53514	142127	5340	5340	978	978	5340	5340
Dothan	4934	32054	28292	6823	59218	59471	131574	5912	5914	1022	1021	5912	5914
Marianna	1684	29330	23179	9836	49035	49723	113752	4908	4919	874	875	4908	4917
Mobile	4774	75645	63723	14055	75300	79304	237501	7530	7560	1317	1318	7530	7545
Montgomery	22919	143756	76782	8626	65717	65777	317870	6571	6571	1154	1154	6571	6571
Pensacola	5808	114052	38491	8234	67771	68240	234834	6770	6758	1191	1194	6770	6758
Selma	920	39246	22948	8720	52005	52354	124188	5207	5209	941	947	5210	5243
Troy	1961	16463	26072	4361	49831	50642	99499	4980	4973	897	897	4980	4973
TOTAL	43000	517598	295747	65966	472277	479034	1401345	47218	47244	8374	8384	47221	47261
Total Last Year	46382	406237	245331	56741	427204	431195	1185886	42624	42642	7573	7570	42661	42686

DISTRICT	BENEVOLENCES: Regular: Apportioned	Accepted	Paid	Special: General	Conference	Meth. Student Day	Ch. School Day	Meth. Youth Fund	Race Relations	W. S. C. S. Conf. Treas.	Wesleyan Service Guilds	Sustentation	Wesley Foundation	Hospitals	Homes	Children's Home	School & Colleges	Crusade for Christ	Other Benevolences	Administration: General	Jurisdiction	TOTAL PART II	TOTAL PARTS I & II
Demopolis	8610	8940	9095	1053	.....	40	227	220	31	4657	147	798	500	1676	2634	4009	235	2536	1893	146	374	41929	184056
Dothan	9892	9944	10160	1317	516	17	333	294	66	6397	136	992	.....	1209	467	6396	386	2261	1908	154	363	46221	177795
Marianna	3324	8489	9072	1305	150	15	333	217	85	4103	344	703	.....	1721	668	2279	56	1769	2323	149	329	36332	150084
Mobile	18386	20957	21070	3796	.....	46	589	455	69	8467	1064	1239	.....	3207	2154	7353	15099	12998	10845	167	453	105494	342995
Montgomery	15855	15980	16082	1645	373	294	535	535	265	11473	881	1140	610	2300	975	6846	3286	4659	1759	142	449	68545	386415
Pensacola	13937	13917	14053	1797	88	90	375	401	20	6489	350	674	.....	7336	876	4149	67	5028	2083	142	424	59152	293986
Selma	11000	10972	11355	3220	15	69	203	279	159	6932	59	624	.....	1454	976	4706	1271	3936	2994	134	301	50086	174274
Troy	7701	8294	8462	680	24	12	237	182	5	5069	100	667	.....	2781	1224	5944	1067	4425	2450	131	320	44623	144122
TOTAL	88705	97490	99349	14813	1166	583	2832	2583	700	53587	3081	6837	1110	21684	9974	41682	21467	37612	26255	1165	3013	452382	1853727
Total Last Year	90028	92528	94667	7847	403	254	2754	1583	943	52272	2175	5706	600	29	19028	39114	13392	246919	22442	1239	2858	607123	1793009

STATISTICAL TABLE NO. 2—TROY DISTRICT—ALABAMA CONFERENCE (Con.)

Church and Charge	PART I: EXPENDITURE—LOCAL CHURCH: Operative Expense: Paid on Debt	Buildings and Improvements	Incidentals	Church School Supplies	Pastor & Associate: Estimated	Paid	TOTAL PART I	PART II: MINISTERIAL SUPPORT: Dist. Supt.: Apportioned	Paid	Bishops: Apportioned	Paid	Conf'nce Claimants: Apportioned	Paid	BENEVOLENCES: Regular: Apportioned	Accepted	Paid	Special: General	Conference	Meth. Student Day	Ch. School Day	Meth. Youth Fund	Race Relations	W. S. C. S. Conf. Treas.	Wesleyan Service Guilds	Sustentation	Wesley Foundation	Hospitals	Homes	Children's Home	School & Colleges	Crusade for Christ	Other Benevolences	Administration: General	Jurisdiction	TOTAL PART II	TOTAL PARTS I & II
Elba		400	1212	132	2255	2455	4199	225	225	39	39	225	225	279	307	307	25		7	17	5		193		20			36	215		279	34	5	12	1644	5843
Elba		45	1082	109	2000	2200	3436	200	200	35	35	200	200	279	280	280	25		7	17	5		193		20			36	215		279	34	5	12	1563	4999
Friendship			37	6	60	60	103	6	6	1	1	6	6		9	9																			22	125
Ham's School		50	26	7	75	75	158	7	7	1	1	7	7		9	9																			24	182
Liberty		56	67	10	120	120	252	12	12	2	2	12	12		9	9																			35	287
Zoar		250					250																													250
Hurtsboro-Seale		720	1037	208	2400	2400	4365	240	240	42	42	240	240	412	453	453				9	15		651		42		200		242	550	256	59	8	18	3025	7390
Hurtsboro		110	658	182	1950	1950	2900	195	195	33	33	195	195	372	378	378				5	15		606		33		195		147	650	256	39	6	15	2568	5468
Seale		610	379	26	450	450	1465	45	45	9	9	45	45	40	75	75				4			145		9		5		95			20	2	3	457	1922
Lapine		110	439	58	1000	1000	1607	100	100	17	17	100	100	154	170	154							76		10		39					10	3	6	515	2122
Bradleyton					91	91	91	9	9	2	2	9	9	5		5																			25	116
La Pine		75	232	27	417	417	751	42	42	7	7	42	42	74		74							76		10		39					10	3	6	309	993
Petry			207	31	362	362	600	36	36	6	6	36	36	70		70																			148	748
Providence					130	130	165	13	13	2	2	13	13	5		5																			33	198
Luverne			1066	211	3000	3000	4277	300	300	53	53	300	300	450	500	508	77			34	33		263		60		69	171	93	25	50	30	7	18	2091	6368
Midway			99	81	1000	1032	1212	100	100	17	17	100	100	315	315	315	100			15			157				105	42	145	10	950	17	3	8	2084	3295
Batesville					20	52	52	2	2	1	1	2	2	6	6	6															10	1		1	23	75
Comer				30	130	130	160	13	13	2	2	13	13	41	41	41				6									5		110	1		1	191	351
Midway			99	51	600	600	750	60	60	10	10	60	60	189	189	189	100			10			157				105	42	140	10	610	13	3	4	1513	2263
Springhill					250	250	250	25	25	4	4	25	25	79	79	79															220	2		2	357	607
New Brockton		485	897	159	2000	2000	3541	200	200	35	35	200	200	170	187	187				16			72		30			51	91		429	20	5	12	1348	4889
New Brockton		200	535	52	1012	1012	1799	101	101	7	7	101	101	70	87	87				11			72		6			21	44		214	10	1	3	678	2477
New Tabernacle			22	11	175	175	197	18	18	7	7	18	18	20	20	20									6						35	2	1		107	304
Pleasant Ridge		150	115	28	236	236	529	24	24	7	7	24	24	23	23	23				2					6			10		11	40	3	1	3	154	683
Tabernacle		135	148	30	277	277	590	27	27	7	7	27	27	26	23	23				3					6			16	20		75	3	1	3	210	800
Wesley Chapel			77	49	300	300	426	30	30	7	7	30	30	34	34	34									6			6	16		65	2	1	3	199	625
Opp Circuit		86	212	65	625	625	988	62	62	11	11	62	62	73	80	80							12		7				4			6	2	5	251	1239
Alberton			25	33	80	80	138	8	8	1	1	8	8	11	11	11									1				4				1	1	35	173
Comer Creek			75		160	160	235	16	16	3	3	16	16	20	20	20									1									1	57	292
County Line			50		75	75	160	10	10	2	2	10	10	13	13	13									1									1	37	187
Elton					40	40	40	4	4	1	1	4	4		5	5									1										15	55
Hickory Grove			62	32	175	175	269	17	17	3	3	17	17	20	22	22							12		2							6	1	1	81	350
Lime Springs		86			70	70	156	7	7	1	1	7	7	9	9	9									1									1	26	182
Opp: First Church		221	2112	493	3000	3000	5826	300	300	52	52	300	300	330	354	354	170						98		60		140	27	511		678		9	23	2722	8548
Phenix City: First Church	350	700	1680	332	3600	3600	6662	360	360	59	59	360	360	241	350	350				15			88	100					75			170	9	24	1610	8272
Epworth		50	362	92	500	500	1002	50	50	7	7	50	50		50	50				5			8						25				1	4	200	1202
First Church	360	650	1320	240	3100	3100	5660	310	310	52	52	310	310		300	300				10			80	100					50			170	8	20	1410	7070
Phenix City: Hillside Cpl.	1011	930	797	158	1020	1585	4481	102	102	18	18	102	102	72	102	102				5			3		10				15		155	10	2	5	529	5010
Golden Acres	1011	900	407	61	300	353	2732	30	30	5	5	30	30		30	30				1															96	2828
Hillside Chapel		30	390	97	720	1232	1749	72	72	13	13	72	72	72	72	72				4			3		10				15		155	10	2	6	433	96
Phenix City: Trinity		500	4920	349	3600	3600	9369	360	360	63	63	360	360	732	800	800				35	40		394		84		71	100	265		495	1549	5	27	4648	14017
Pike Circuit		241	363	120	1401	1401	2125	140	140	24	24	140	140	130	130	130							10		18				7	400			4	9	882	3007
Center Ridge		241	66	20	250	250	576	25	25	4	4	25	25	18	18	18									3					10			2	3	90	666
Chestnut Grove			90	40	310	310	440	31	31	5	5	31	31	33	33	33									4				6	100			2	3	214	654
Friendship			33		107	107	140	11	11	2	2	11	11	9	9	9									1					50					84	224
Murphy's Chapel			30		114	114	144	11	11	2	2	11	11	10	10	10									2					50					86	230
Union Hill			65	30	290	290	385	29	29	5	5	29	29	31	31	31									4					100				3	201	586
Williams Chapel			30		80	80	110	8	8	2	2	8	8	9	9	9									1										28	138
Spring Hill			50	30	250	250	330	25	25	4	4	25	25	20	20	20							10		3				2	90					179	509
Pittsview		368	300	64	1200	1251	1983	120	120	21	21	120	126	126	132	142	20		5			5	122		14		354	28	91		167	12	5	12	1244	3227
Alexandria			30	20	250	250	300	25	25	4	4	25	25	25	26	26	5		1			1	48		2		125	20	26			2	1	3	313	613
Hatchechubbee			50	20	225	275	345	22	22	4	4	22	25	25	26	27	5		1			1	38		2		68	8	15		5	3	1	2	217	562
Jernigan		50	40		150	150	240	15	15	3	3	15	16	25	26	27									2		51		15			2	1	2	134	374
Pittsview		318	175	16	485	485	994	48	48	9	9	48	50	50	53	55	5		2			2	36		6		88		31		142	4	1	3	482	1476
Uchee			5	8	90	91	104	10	10	1	1	10	10	1	1	7	5		1			1			2		32		5		20	1	1	2	98	202
Ramer-Pine Level		1514	58	89	1600	1575	3236	160	158	28	28	160	157	430	435	424				10			49		9			5	70			34	7	10	961	4197
Hill's Chapel		16			186	161	177	19	16	3	3	19	16	45	50	45													10				1	1	91	268
Orion		10			63	62	72	6	6	1	1	6	6	10	10	4																		1	19	91
Pine Level		1300	38	64	844	845	2247	84	86	15	15	84	84	200	200	200				5			9		6			5	50			34	5	5	503	2750
Ramer		188	20	25	507	607	740	51	51	9	9	51	51	175	175	175				5			40		3				10				1	3	348	1088
Rutledge		1345	389	145	1290	1328	3207	127	127	23	23	127	127	132	132	132	27	5		2			50		18		17	6	19			13	4	8	578	3785
Black Rock			68		125	127	195	12	12	2	2	12	12	9	9	9									2							1		1	39	234
Camp Ground		800	41	89	255	291	1221	25	25	5	5	25	25	31	31	31	27	6							4		12	6	19			3	1	2	165	1386
Live Oak			73	38	228	228	339	23	23	5	5	23	23	23	23	23									4							2	1	1	82	421
Mt. Zion			80		90	90	170	9	9	1	1	9	9	9	9	9									2							1		1	32	202
Patsburg					66	66	66	6	6	1	1	6	6	6	6	6																1	1	1	21	87
Rutledge			61		304	304	388	30	30	5	5	30	30	31	31	31				2			15		4		5					3	1	1	127	515
Vernledge		645	61		222	222	828	22	22	4	4	22	22	23	23	23							36		2							2			112	940
Shady Grove	600	62	325	95	1400	1400	2482	140	140	24	24	140	140	102	125	125		19		7			10		14			9	87			14	3	8	600	3082
Ansley		63	40	17	85	85	195	9	9	2	2	9	9	5	8	8		10							2				17			1		1	69	254
Brook's Chapel		9	32		72	72	113	7	7	1	1	7	7	7	7	7									2							1		1	26	139
China Grove			32		60	60	92	6	6	1	1	6	6	6	6	6																1		1	25	117
Henderson	600		57	41	223	223	921	22	22	4	4	22	22	20	20	20		5					10		2			5	16			2		1	109	1030
Little Oak			55	21	335	335	411	36	35	6	6	35	35	20	27	27		4		3					2			4	21			3	1	1	142	553
Oak Grove			59	16	300	300	375	30	30	5	5	30	30	20	25	25				4					2							3	1	1	101	476
Rural Home					90	90	90	9	9	1	1	9	9	7	7	7									2							1		1	30	120
Shady Grove			50		235	235	286	22	22	4	4	22	22	20	25	25									2				29			2	1	1	106	393

STATISTICAL TABLE NO. 2—PENSACOLA DISTRICT—ALABAMA CONFERENCE (Con.)

Church and Charge	PART I: EXPENDITURE—LOCAL CHURCH: Operative Expense: Paid on Debt	Buildings and Improvements	Incidentals	Church School Supplies	Pastor & Associate: Estimated	Paid	TOTAL PART I	PART II: MINISTERIAL SUPPORT: Dist. Supt.: Apportioned	Paid	Bishops: Apportioned	Paid	Conf'nce Claimants: Apportioned	Paid
McKenzie-Red Level		**251**	**280**	**126**	**1800**	**1800**	**2457**	**180**	**180**	**32**	**32**	**180**	**180**
McKenzie		76	71	40	540	540	727	54	54	9	9	54	54
Oak Grove			5	15	70	70	90	7	7	1	1	7	7
Oakey Streak					120	120	120	12	12	2	2	12	12
Red Level		28	175	37	620	620	860	62	62	12	12	62	62
River Falls		131			90	90	221	9	9	2	2	9	9
Welcome			24	10	60	60	94	6	6	1	1	6	6
Wesley Chapel		16	5	24	300	300	345	30	30	5	5	30	30
Milton-Bagdad		**3471**	**419**	**326**	**2000**	**2026**	**6242**	**200**	**200**	**35**	**35**	**200**	**200**
Bagdad		30	36	115	265	265	446	27	27	5	5	28	28
Estes Chapel				18		26	44						
Milton		3411	365	211	1735	1735	5752	173	173	30	30	172	172
Myrtle Grove-Brent													
Ferry Pass	**340**	**657**	**1065**	**526**	**2400**	**2700**	**5288**	**240**	**240**	**42**	**42**	**240**	**240**
Brent Ferry Pass			655	285	1200	1200	2140	120	120	21	21	120	120
Myrtle Grove	340	657	410	241	1200	1500	3148	120	120	21	21	120	120
Pensacola First Church		**866**	**9755**	**520**	**4300**	**4300**	**15441**	**430**	**430**	**75**	**75**	**430**	**430**
First Church		866	9755	520	4300	4300	15441	430	430	75	75	430	430
Mulat													
Gadsden Street		**1847**	**2975**		**4200**	**4200**	**9022**	**420**	**420**	**74**	**74**	**420**	**420**
Richards Mem.		**6031**	**6528**	**502**	**3700**	**3700**	**16761**	**370**	**370**	**65**	**65**	**370**	**370**
St. Mark	**4000**	**15074**	**2716**	**452**	**3060**	**3030**	**25272**	**300**	**300**	**53**	**53**	**300**	**300**
Good Hope				25	60	30	55						
St. Mark	4000	15074	2716	427	3000	3000	25217	300	300	53	53	300	300
Pine Forest		**775**	**661**	**1089**	**1900**	**1941**	**4466**	**190**	**190**	**35**	**35**	**190**	**190**
Ensley		75	200	326	400	435	1036	40	40	7	7	40	40
Molino		50	150	125	400	400	725	40	40	7	7	40	40
Pine Forest		650	211	638	1000	1006	2505	100	100	18	18	100	100
Walnut Hill			100		100	100	200	10	10	3	3	10	10
Repton	**1240**	**171**	**349**	**110**	**1690**	**1690**	**3560**	**169**	**169**	**29**	**29**	**169**	**169**
Baggett's Chapel			35		100	100	135	10	10			10	10
Bermuda		35	65	22	220	220	342	22	22			22	22
Hartwood			35		80	80	115	8	8			8	8
Owens Chapel			40		100	100	140	11	11			11	11
Spring Hill			30	30	140	140	200	14	14			14	14
Repton	1210		75	40	610	610	1965	60	60	29	29	60	60
Wallace		136	69	19	200	200	424	20	20			20	20
Woodlawn					240	240	240	24	24			24	24
Stockton		**3150**	**429**	**194**	**1800**	**1800**	**5573**	**180**	**180**	**34**	**34**	**180**	**180**
Blacksher			9		470	470	479	47	47	9	9	47	47
Guy's Chapel			50	32	150	150	232	15	15	2	2	15	15
Latham					144	144	144	14	14	3	3	14	14
Lottie		200	45	30	75	75	350	8	8	2	2	8	8
Mamie's Chapel			50		75	75	125	8	8	2	2	8	8
Perdido		2700	75	30	150	150	2955	15	15	2	2	15	15
Stockton		250	200	102	736	736	1288	73	73	14	14	73	73
Uriah		**755**	**258**	**90**	**1800**	**1800**	**2903**	**180**	**168**	**31**	**31**	**180**	**180**
Coley's Chapel		210	62	22	275	275	569	28	28	5	5	28	28
Megargle		60	64	26	250	250	400	25	25	5	4	25	25
Mineola		50	54	27	300	300	431	30	30	6	6	30	30
Mt. Pleasant		160			125	125	285	12	12	2	2	12	12
Uriah		275	78	15	725	725	1093	73	73	13	13	73	73
TOTAL		5808	114052	38491	8234	67771	68249	234834	6770	6758	1191	1191	6770	6758

Church and Charge	PART II: BENEVOLENCES: Regular: Apportioned	Accepted	Paid	Special: General	Conference	Meth. Student Day	Ch. School Day	Meth. Youth Fund	Race Relations	W. S. C. Conf. Treas.	Wesleyan Service Guilds	Sustentation	Wesley Foundation	Hospitals	Homes	Children's Home	School & Colleges	Crusade for Christ	Other Benevolences	Administration: General	Jurisdiction	TOTAL PART II	TOTAL PARTS I & II
McKenzie-Red Level	**208**	**208**	**208**	**17**			**13**					**13**			**15**	**40**			**36**	**3**	**12**	**747**	**3206**
McKenzie	42	42	42	8			5					3			15	15			10	1	3	219	946
Oak Grove	12	12	12									1							2		1	31	121
Oakey Streak	26	26	26									1							3			57	177
Red Level	54	54	54	4			3					4				15			13	1	3	233	1093
River Falls	20	20	20									1							2		1	44	265
Welcome	4	4	4									1							1		1	20	114
Wesley Chapel	50	50	50	5			5					2				10			5	1	2	145	490
Milton-Bagdad	**242**	**242**	**272**	**63**			**10**		**10**	**162**		**30**		**304**	**155**	**257**		**131**		**6**	**16**	**1851**	**8093**
Bagdad	34	34	67	11			5		5	32		2		20	5	34		52				293	816
Estes Chapel																							44
Milton	208	208	205	52			5		5	130		28		284	150	223		79		6	16	1558	7310
Ferry Pass	**675**	**675**	**684**	**184**		**10**	**10**	**20**	**5**	**434**		**24**		**36**	**25**	**115**		**180**	**41**	**6**	**18**	**2314**	**7602**
Brent Ferry Pass	300	300	309	64		5	5	10	3	264		12		15	15	50		180				1315	3455
Myrtle Grove	375	375	375	120		5	5	10	2	170		12		21	10	65			41	6	18	999	4147
First Church	**1566**	**1566**	**1579**	**183**		**60**	**112**	**100**		**1177**	**60**			**5482**	**10**	**248**	**67**		**86**	**12**	**32**	**10143**	**25584**
First Church	1566	1566	1579	183		60	112	100		1177	60			5482	10	248	67		86	12	32	10143	25584
Mulat																							
Gadsden Street	**1500**	**1500**	**1500**	**602**						**600**		**50**		**300**	**50**	**334**		**454**	**664**	**10**	**33**	**5511**	**14533**
Richards Mem.	**1000**	**1000**	**1000**	**109**			**25**	**8**		**985**		**78**		**118**	**75**	**275**		**1842**	**147**	**8**	**22**	**5497**	**22258**
St. Mark	**300**	**300**	**300**					**13**		**235**		**35**									**18**	**1254**	**26526**
Good Hope																							.55
St. Mark	300	300	300					13		235		35									18	1254	26171
Pine Forest	**350**	**350**	**350**	**167**	**88**		**10**			**150**		**14**		**93**	**10**	**200**			**33**	**4**	**9**	**1543**	**6009**
Ensley	70	70	70		25					25		4		28		50				1	3	293	1329
Molino	60	60	60		18		10					2		20		60				1	2	260	985
Pine Forest	220	220	220	167	45					125		8		45	10	90			33	2	4	967	3172
Walnut Hill																						23	223
Repton	**175**	**175**	**175**				**15**	**6**		**33**		**25**		**50**	**10**	**28**		**40**	**34**	**3**	**10**	**796**	**4356**
Baggett's Chapel	10	10	10															10				70	205
Bermuda	22	22	22													9						75	417
Hartwood	8	8	8																			24	139
Owens Chapel	11	11	11																			33	173
Spring Hill	14	14	14				10	6								5						63	263
Repton	61	61	61				5			33		25		50	10				34	3	10	380	2345
Wallace	24	24	24																			64	188
Woodlawn	25	25	25													14						87	327
Stockton	**376**	**376**	**376**				**11**			**28**		**34**		**11**		**38**		**20**	**36**	**8**	**8**	**964**	**6537**
Blacksher	60	60	60																5			168	647
Guy's Chapel	58	58	58																3			93	325
Latham	25	25	25																3			59	203
Lottie	20	20	20																2			10	390
Mamie's Chapel	20	20	20																2			40	165
Perdido	30	30	30											11					3			76	3031
Stockton	163	163	163				11			28		34				38		20	18	8	8	488	1776
Uriah	**180**	**180**	**180**				**5**			**30**				**40**	**16**	**74**			**32**	**3**	**10**	**757**	**3660**
Coley's Chapel	31	31	31											5	11	14			5		2	129	698
Megargle	30	30	30				5							5		10			5		2	112	512
Mineola	30	30	30											5	5	30			6		2	144	575
Mt. Pleasant	15	15	15											5					2		1	49	334
Uriah	74	74	74							30				20		20			14	3	3	323	1116
TOTAL	13937	13917	14053	1797	88	90	375	401	20	6489	350	674		7336	876	4149	67	5028	2083	142	424	59152	293986

STATISTICAL TABLE NO. 2—SELMA DISTRICT—ALABAMA CONFERENCE

Church and Charge	Paid on Debt	Buildings and Improvements	Incidentals	Church School Supplies	Pastor & Associate: Estimated	Paid	TOTAL PART I	Dist. Supt.: Apportioned	Paid	Bishops: Apportioned	Paid	Conf'nce Claimants: Apportioned	Paid	Regular: Apportioned	Accepted	Paid	Special: General	Conference	Meth. Student Day	Ch. School Day	Meth. Youth Fund	Race Relations	W. S. C. Conf. Treas.	Wesleyan Service Guilds	Sustentation	Wesley Foundation	Hospitals	Homes	Children's Home	School & Colleges	Crusade for Christ	Other Benevolences	General	Jurisdiction	TOTAL PART II	TOTAL PARTS I & II
Autaugaville		**7824**	**1172**	**158**	**1672**	**1732**	**10886**	**167**	**173**	**29**	**29**	**167**	**173**	**539**	**539**	**577**							**153**					**9**	**159**		**37**	**13**	**6**	**15**	**1424**	**12310**
Autaugaville		6434	656	53	600	600	7743	60	60	10	10	60	60	219	219	256							106			43	1	75			3	1	5	620	8363
Billingsley		127	97	12	150	190	426	15	19	3	3	15	19	26	26	26										2		22			1	1	1	94	520
Booth		293	114	31	120	140	578	12	14	2	2	12	14	25	25	25										1		10			1	1	1	69	647
Concord		46	39		72	72	157	7	7	1	1	7	7	18	18	18										1							1	35	192
Ivey Creek		552	131	37	450	450	1170	45	45	8	8	45	45	190	190	190							47			30		37		25	2	1	1	434	1604
Mt. Zion		262	40	10	95	95	407	10	10	2	2	10	10	18	18	18										1	5				1	1	1	49	456
Pleasant Hill		85	62	15	125	125	287	12	12	2	2	12	12	25	25	25										1	3	15			5	1	1	77	364
White City		25	33		60	60	118	6	6	1	1	6	6	18	18	19										1				12			1	46	164
Beatrice		**476**	**490**	**119**	**1704**	**1800**	**2885**	**170**	**170**	**30**	**30**	**170**	**170**	**241**	**241**	**221**							**139**						**76**		**30**			**6**	**842**	**3727**
Beatrice																																				
Bells Landing																																				
Peterman																																				
Pine Orchard																																				
Reaves Chapel																																				
Tallatchee																																				

INDEX

Pages

Accepted Supply Pastors 17-18, 33-34
Ad Interim Changes in Appointments 48
Admission: On Trial 31
Full Membership 37
Alabama Christian Advocate 28, 40
Appointments 49-52
Appropriations: Missions and Church Extension 58-59
Conference Claimants 63-67
Auburn Wesley Foundation 36
Bishop J. Lloyd Decell 81, 87
Boards, listed 7-10
Boundaries—Charge changes 73-74
Chronological Roll of Ministers 21-23
Classes in Course of Study 9, 32-33
Commissions, listed 10
Committees, listed 10-11
Conference Calendar ..... Inside Front Cover, 39
Conference Directory 13-21
Conference Entertainment 37
Conference Membership Terminated 33
Conference session of 1947 35
Courtesies 28, 30, 31, 34, 36
Cuba, Offering for 36
Daily Proceedings 28-41, 80-89
Disciplinary Questions 42-48
Golden Cross 35
Greetings 31
Hospital Debt 39, 81-87
Board of Lay Activities 31,55-57
Board of Missions and Church Extension 35, 37, 58-59
Board of Ministerial Training 32-33
Board of Retired Ministers' Home 37, 60-61
Board of Temperance and Social Service 40, 72-73
Inter-Board Council 36, 39
Commission on Hospital Debt 39, 67-69, 81-87
Commission on Town and Country Church 39, 69
Commission on World Service and Finance 37, 61-62
Committee on District Conference Records 40, 73
Committee on World Peace 35, 39, 59
Committee on Public Worship 40
Resolutions 60, 87
Sustentation Fund 69-70
Statistician 39, 46-47
Treasurer 39, 45-46
Thanks 41, 73
Retired Ministers 31, 32, 35, 44

26

INDEX

Pages

Salaries of Special Appointees 74-75
Special Session 80-89
Standing Rules 34, 40, 26-27, 70
Statistical Tables 94ff
Students 45
Supplies 18
Transfers 29, 88, 89
Trustees and Directors, listed 12-13
Introductions: Visitors 28, 29, 30, 34, 36, 40
- Dr. Harvey C. Brown 28, 30
- H. C. Compton, The Publishing House 29
- Mrs. Bessie Cowart, W. S. C. S. 29
- Dr. William G. Echols, Wesley Foundation 28, 30
- Mrs. Costen J. Harrell 32
- Mrs. I. S. McAdory, W. C. T. U. 34
- Rev. T. O. Nall, The Christian Advocate 31
- Louis B. Nichols, F. B. I. 30
- Dr. W. F. Quillian, Southeastern Jurisdictional Council 36
- Judge T. D. Samford 40
- Dr. S. T. Slaton, Alabama Christian Advocate 28
- Dr. G. R. Stuart, Birmingham-Southern College 31
- Dr. H. B. Trimble, Candler School of Theology 36

Lay Members: Roll 18-21
Local Preachers: Roll 24-25
Memoirs and Memorial Session 38, 75-79
Minimum Support of Pastors 42
Ministers on Trial 9, 23
Mutual Aid Society 13, 90-93
Officers: Roll 7
Orders and Ordination 33, 40, 74, 88, 89
Radio Speakers Fund 39
Reports and Resolutions 52-74
- Auditing Committee 62-63
- Bible Society Board 40, 71-72
- Board of Christian Literature 40, 71
- Board of Conference Claimants 39, 63-67
- Board of Education 31, 36, 52-55
- Board of Evangelism 34, 57-58
- Board of Hospitals and Homes 35, 60

F191
FSA31
1943-1946

UNIVERSITY OF FLORIDA
3 1262 09762 9371